

ELMAVAN 3D WAVEFORMS (Measured data sampled at 50 kHz) 49627 packets of 144 samples from 2015-05-06T09:12:26.092.000.

Processed Wed May 6 11:19:17 2015 by ELM ver.2012-10-06 from 001__elm20150506_091225__dat00.bin

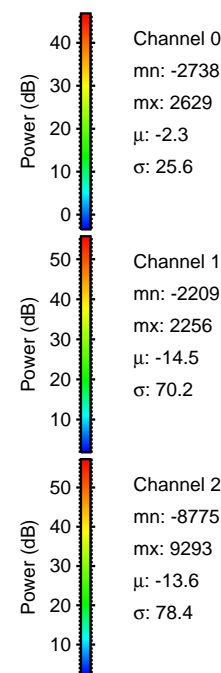
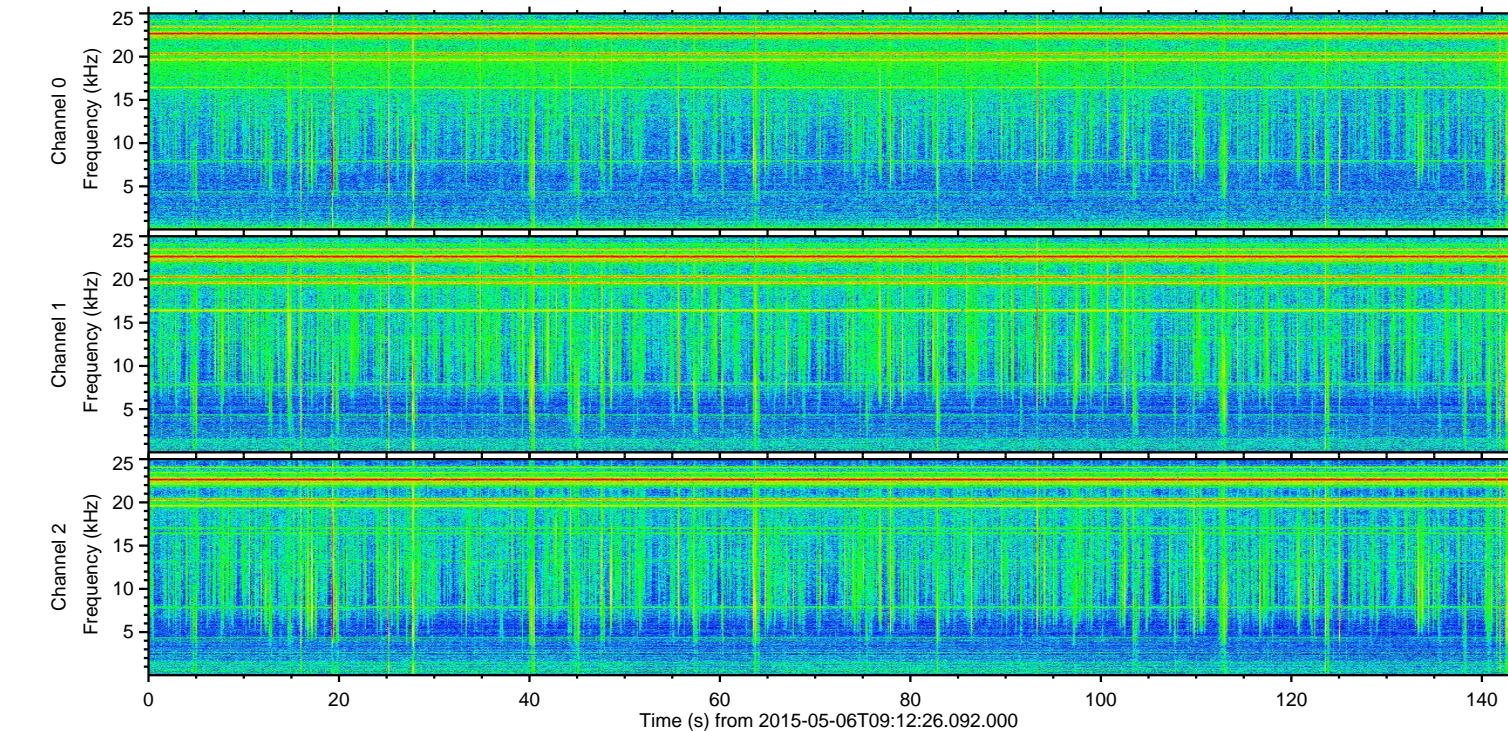
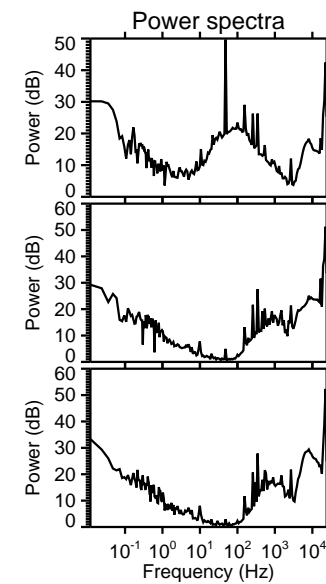
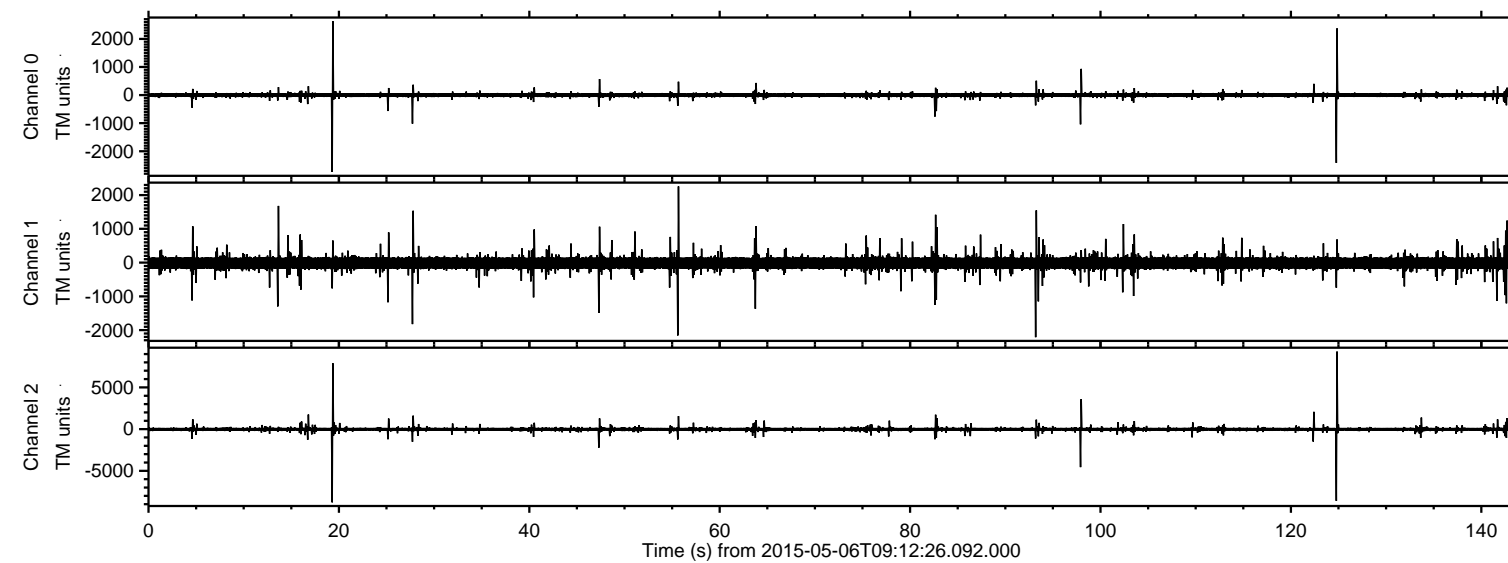

ELMAVAN 3D WAVEFORMS (Measured data sampled at 50 kHz) 49627 packets of 144 samples from 2015-05-06T09:12:26.092.000. Part 125/143

Processed Wed May 6 11:19:28 2015 by ELM ver.2012-10-06 from 001__elm20150506_091225__dat00.bin

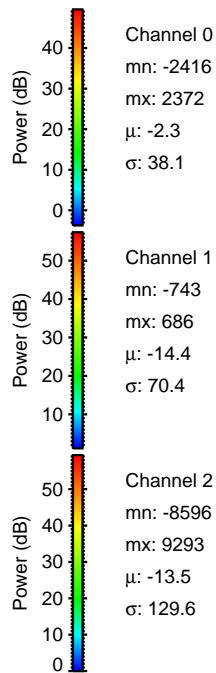
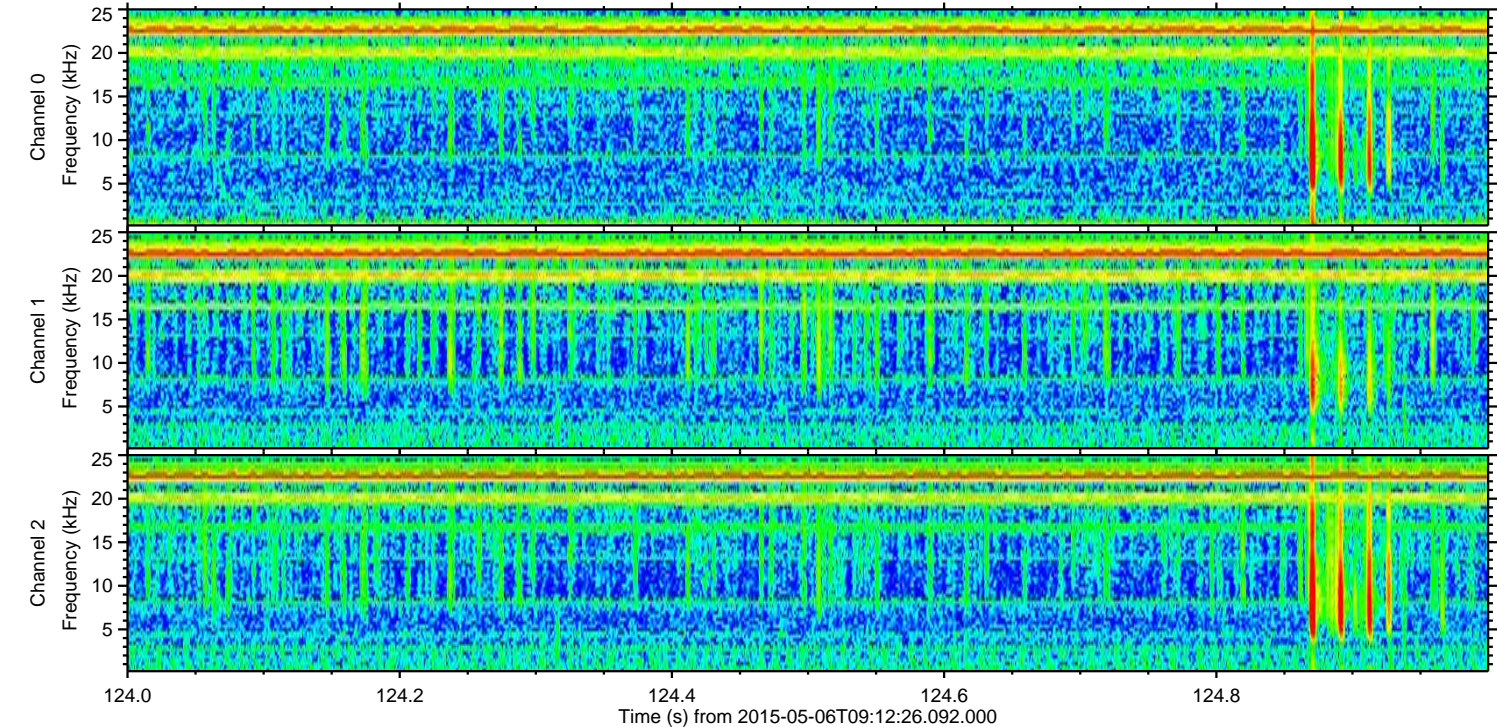
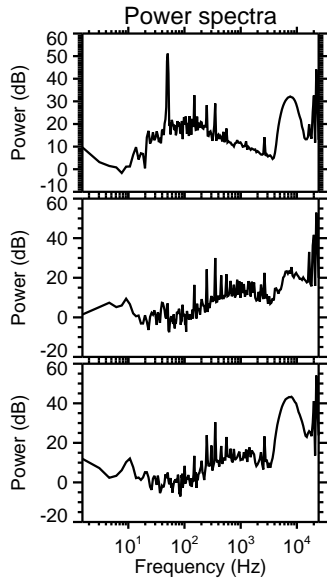
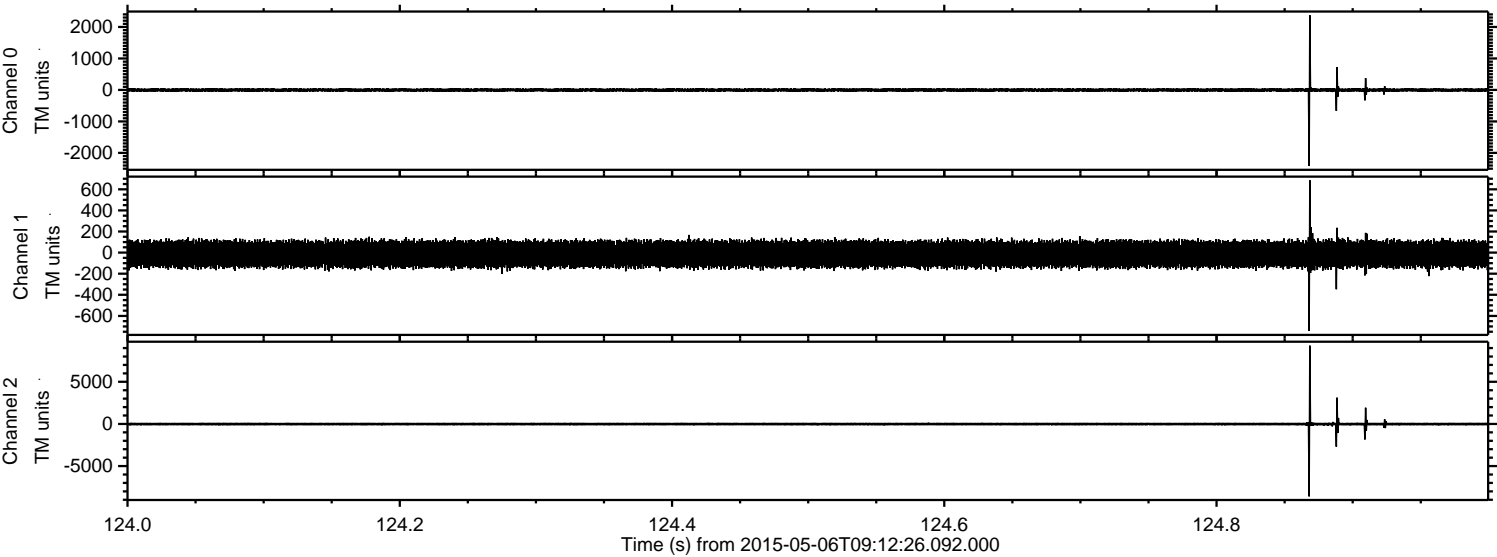

Processed Wed May 6 11:19:29 2015 by ELM ver.2012-10-06 from 001__elm20150506_091225__dat00.bin

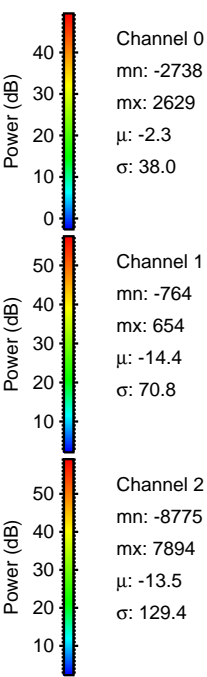
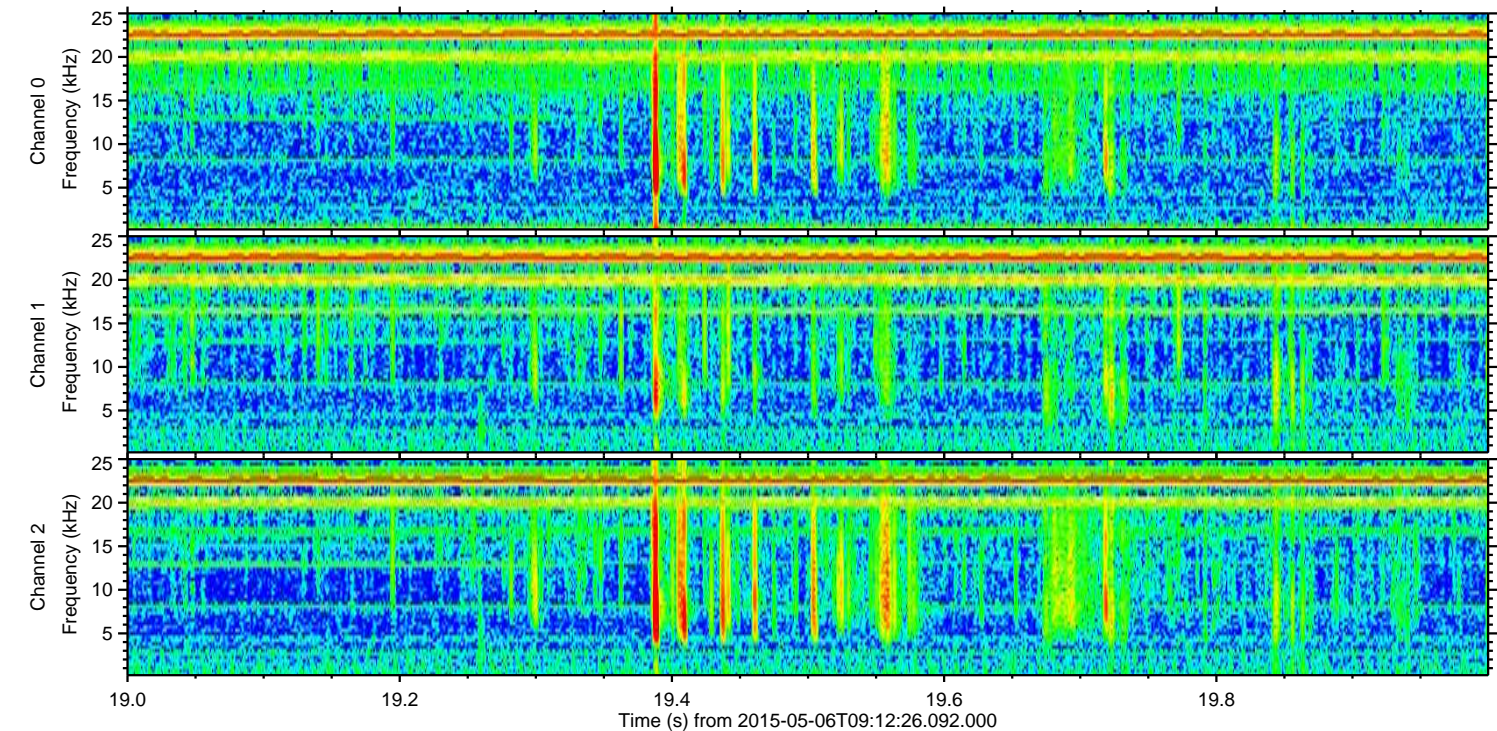
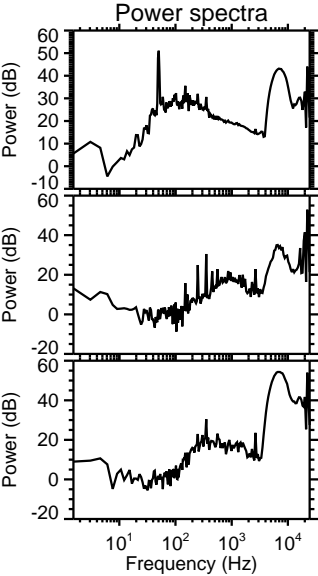
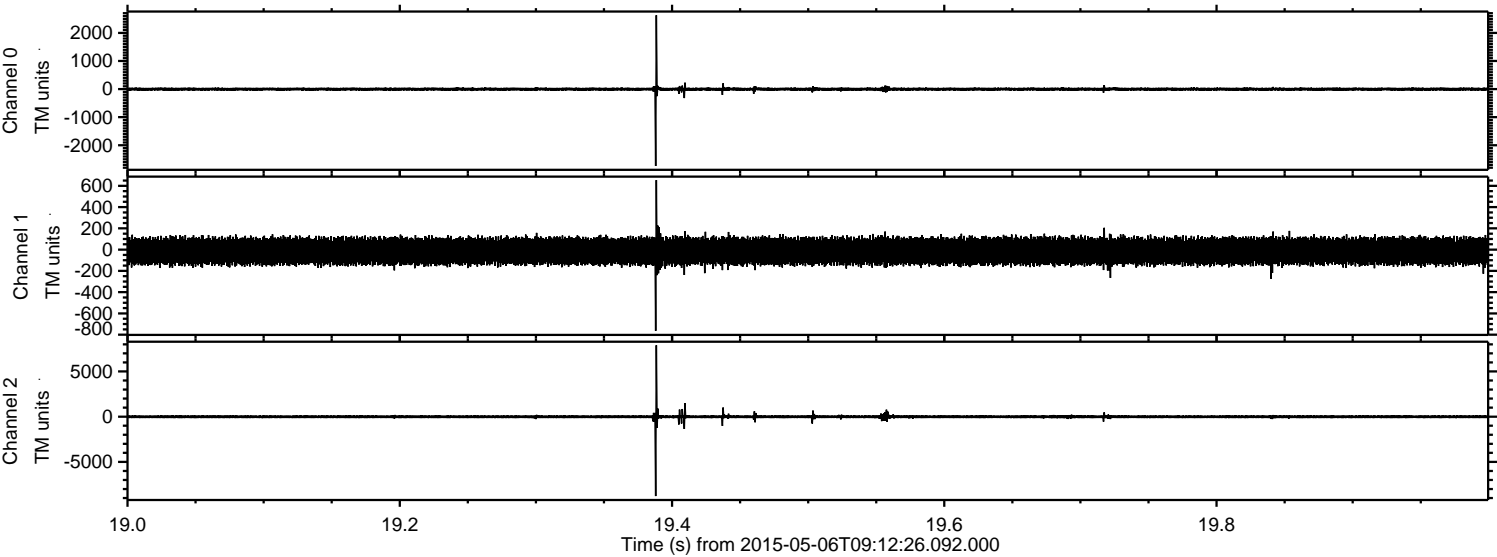

Processed Wed May 6 11:19:30 2015 by ELM ver.2012-10-06 from 001__elm20150506_091225__dat00.bin

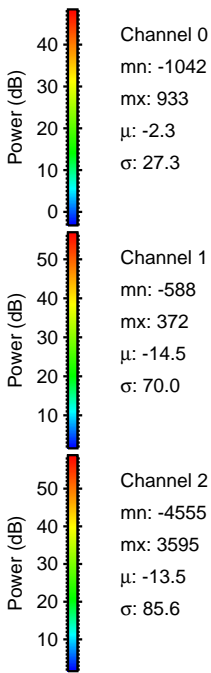
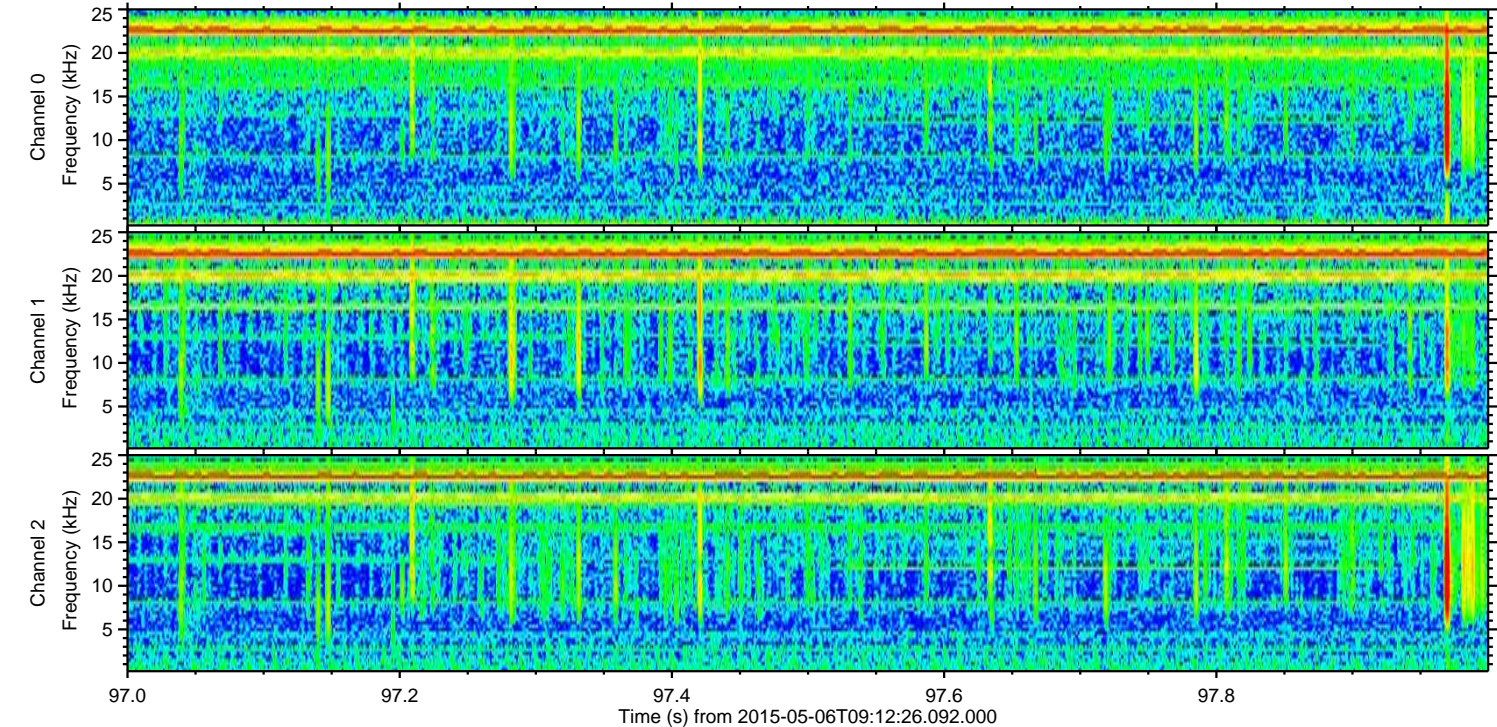
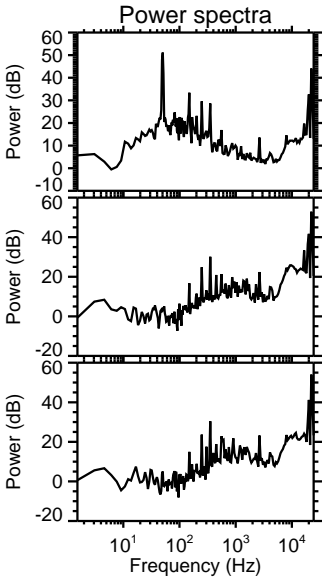
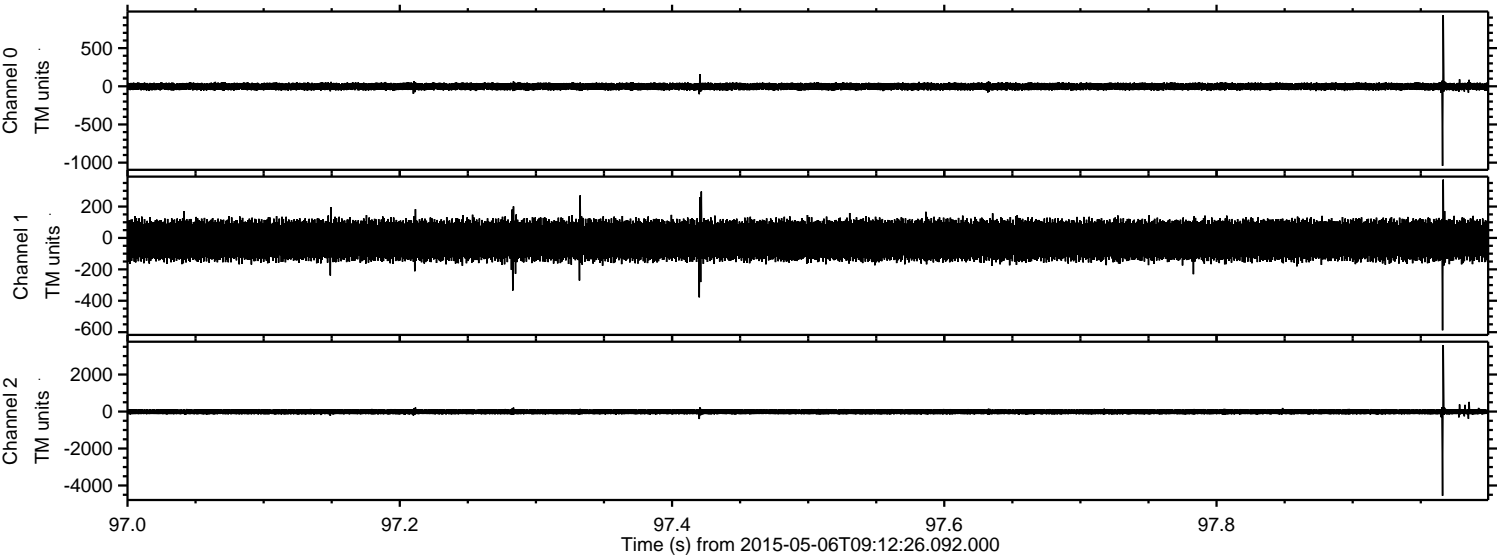

Processed Wed May 6 11:19:31 2015 by ELM ver.2012-10-06 from 001__elm20150506_091225__dat00.bin

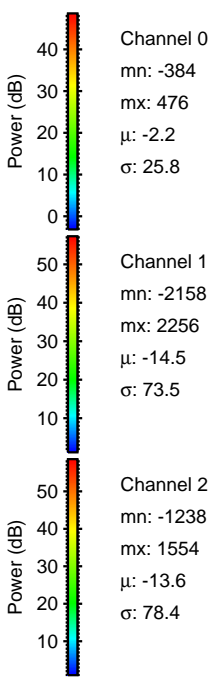
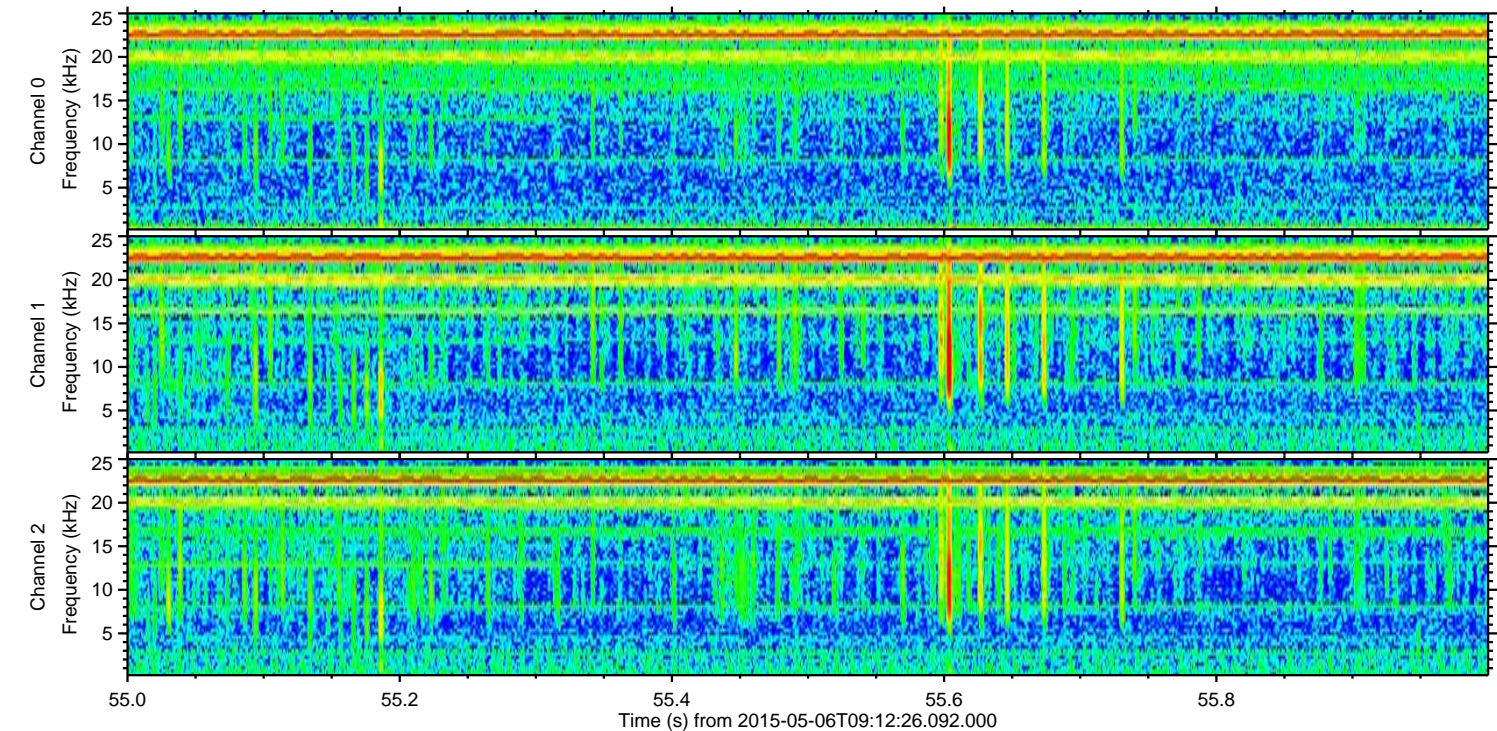
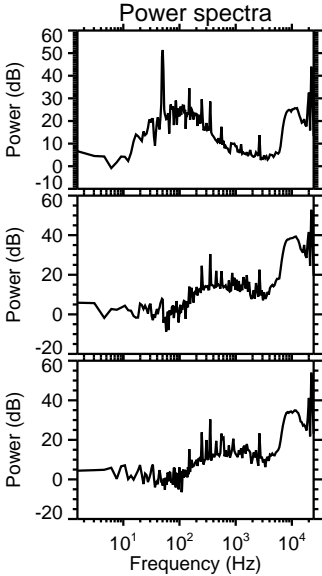
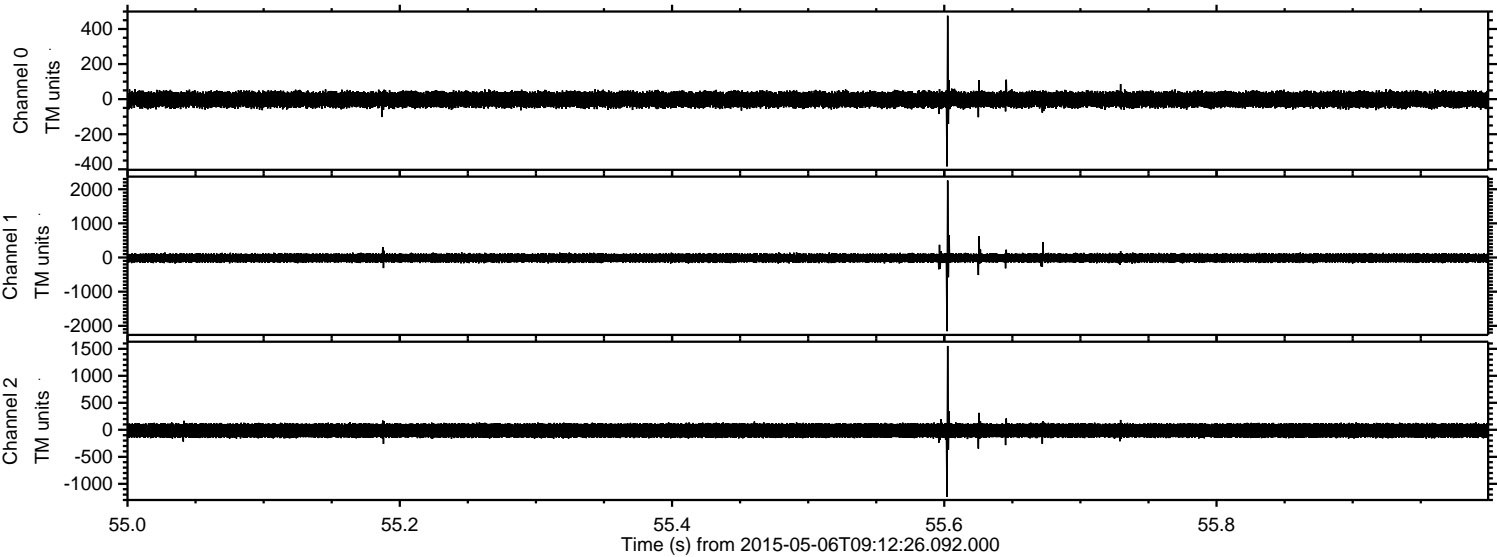

Processed Wed May 6 11:19:32 2015 by ELM ver.2012-10-06 from 001__elm20150506_091225__dat00.bin

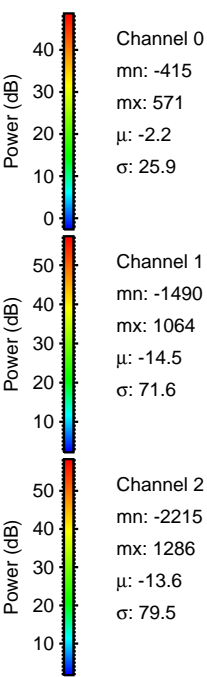
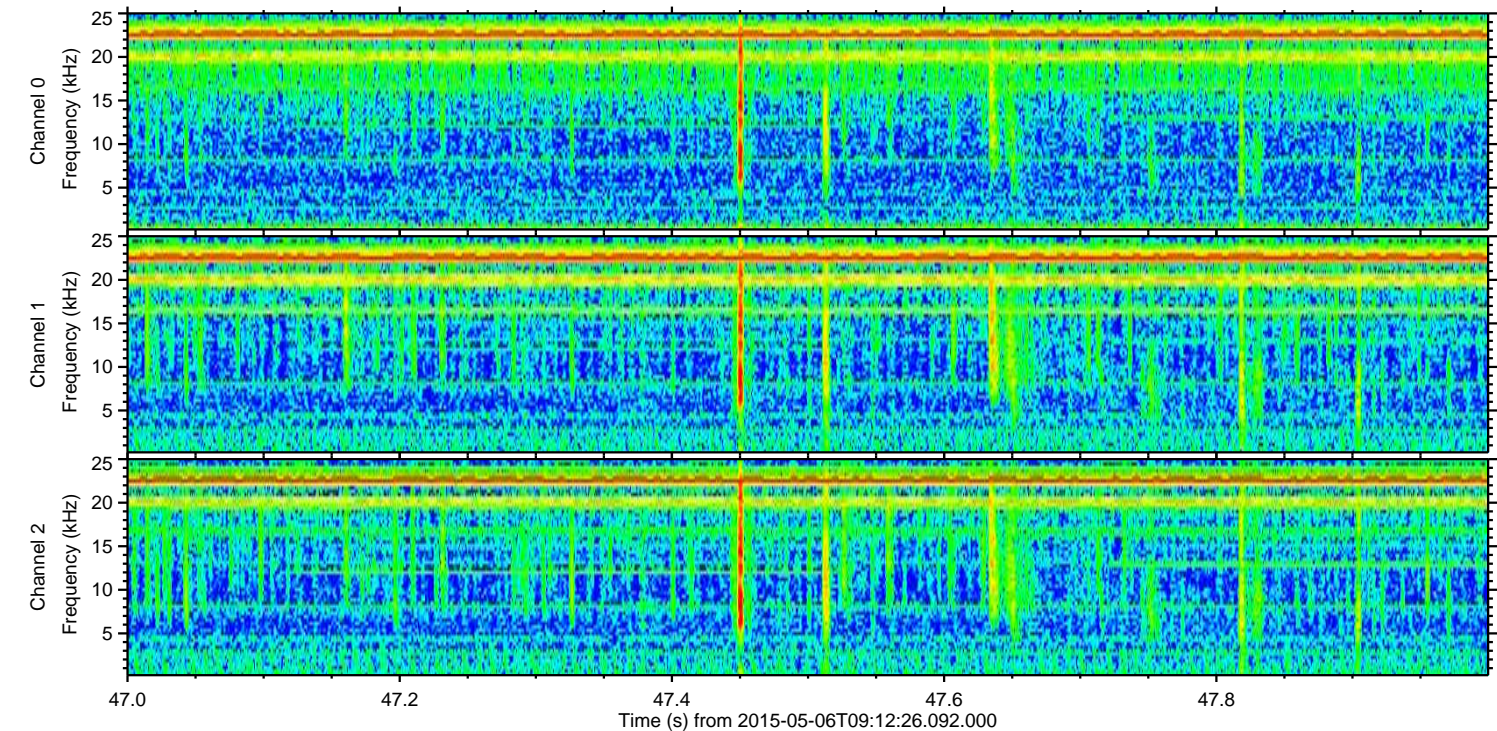
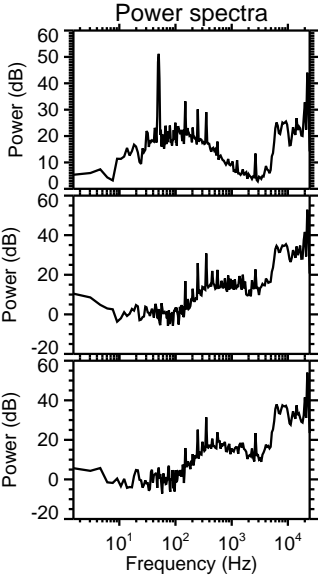
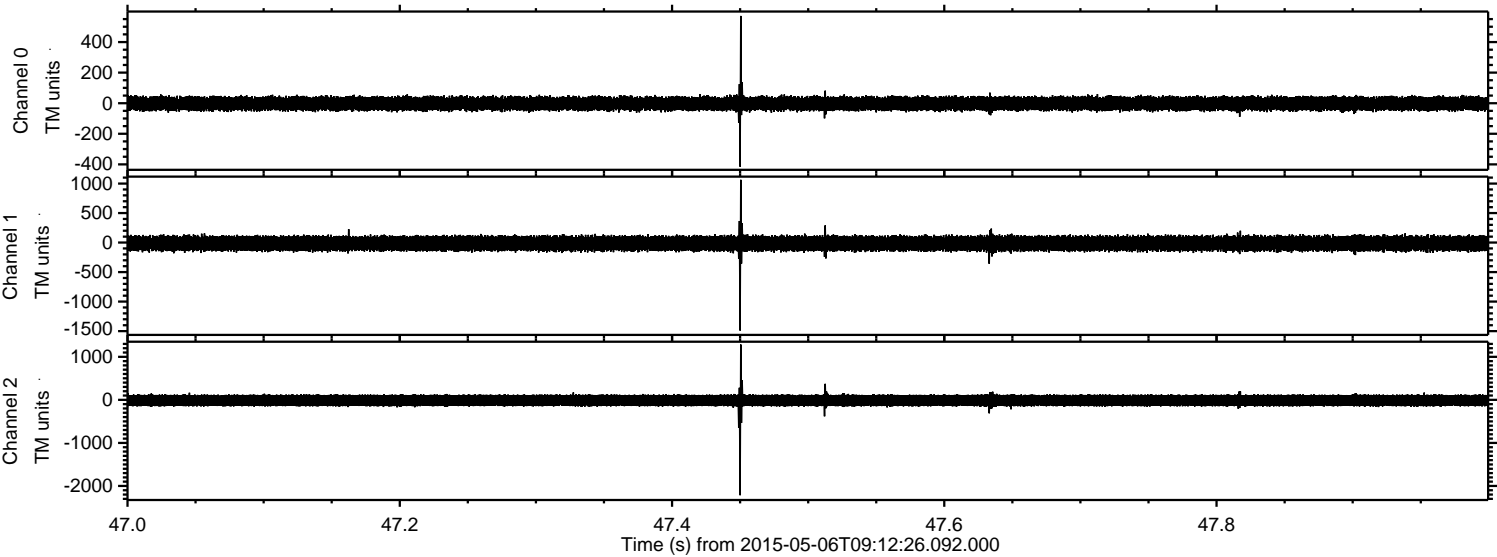

Processed Wed May 6 11:19:33 2015 by ELM ver.2012-10-06 from 001__elm20150506_091225__dat00.bin

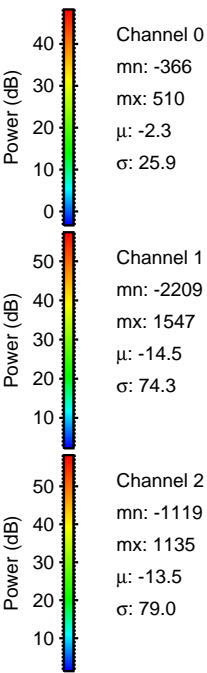
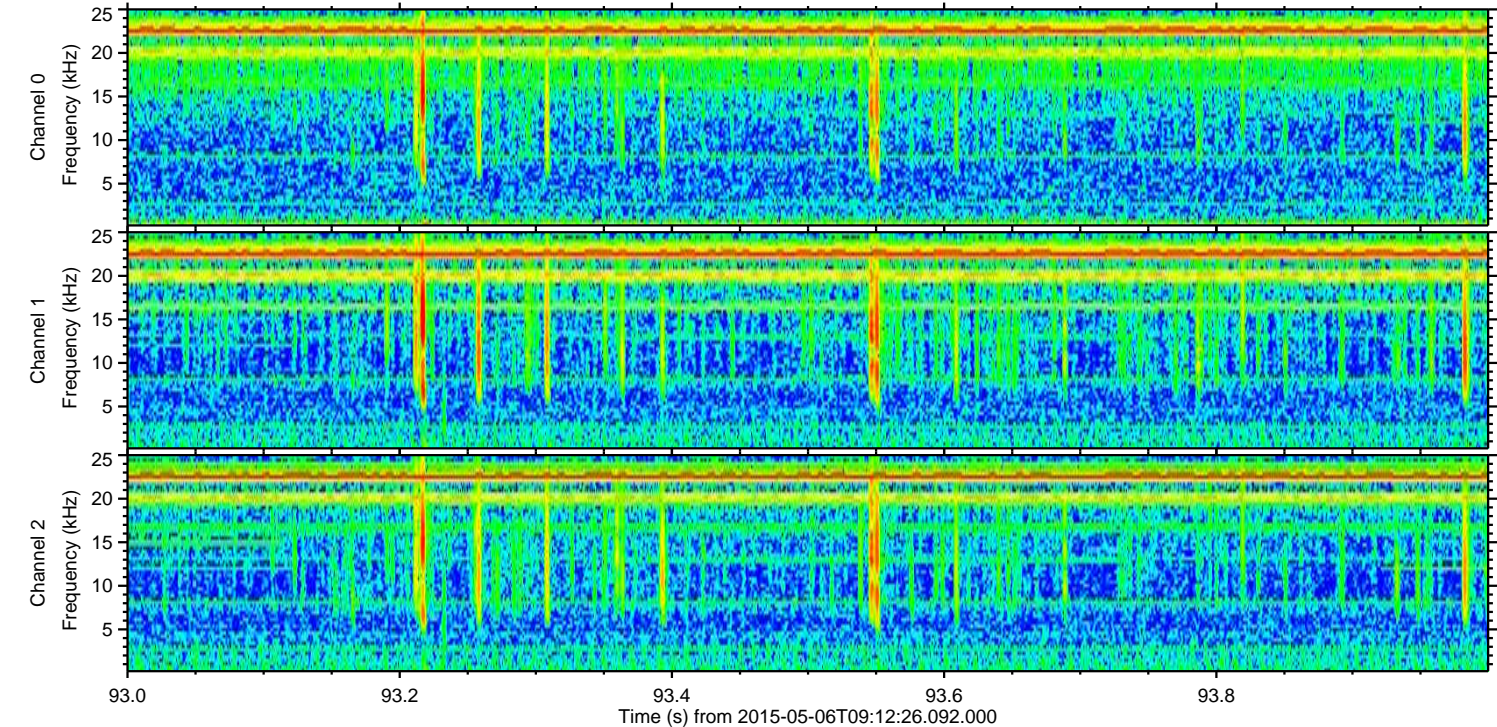
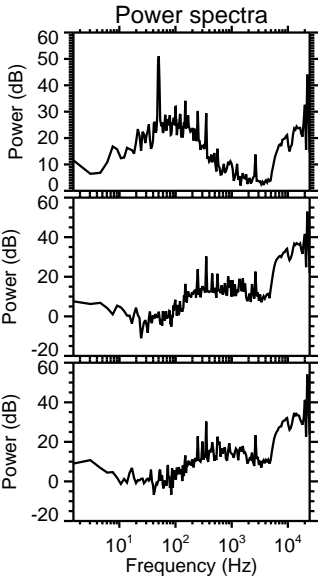
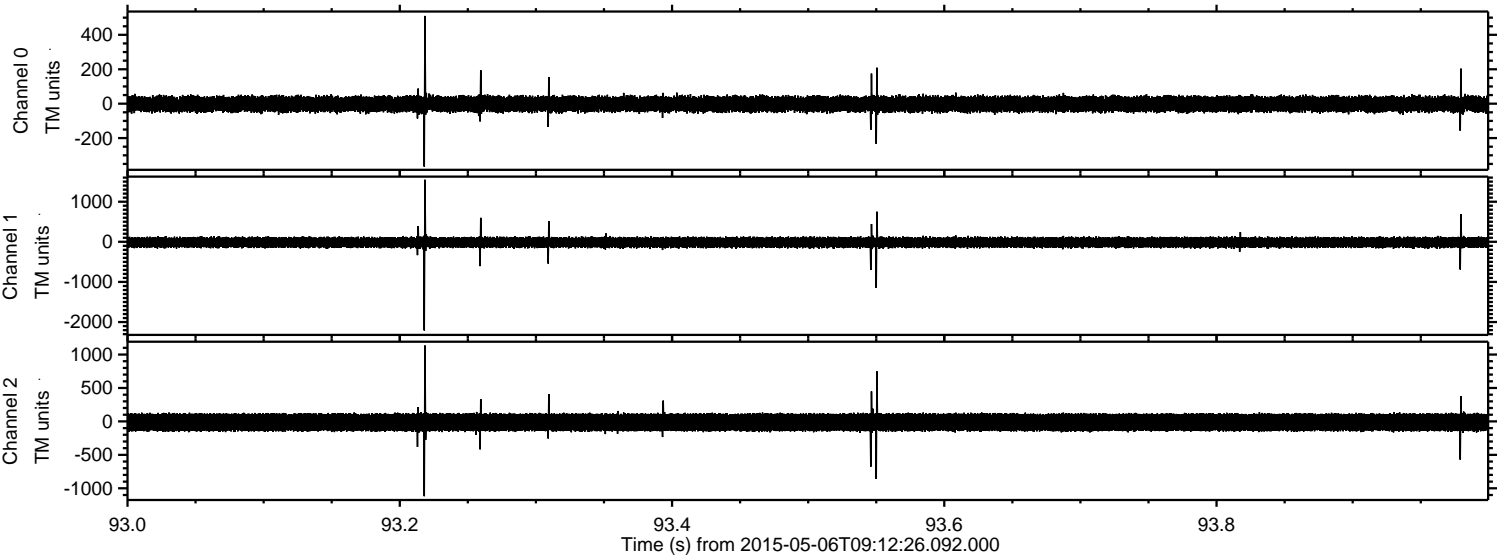

ELMAVAN 3D WAVEFORMS (Measured data sampled at 50 kHz) 49627 packets of 144 samples from 2015-05-06T09:12:26.092.000. Part 123/143

Processed Wed May 6 11:19:34 2015 by ELM ver.2012-10-06 from 001__elm20150506_091225__dat00.bin

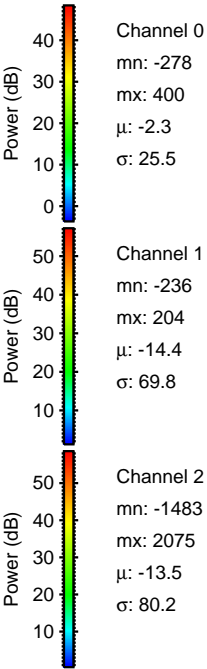
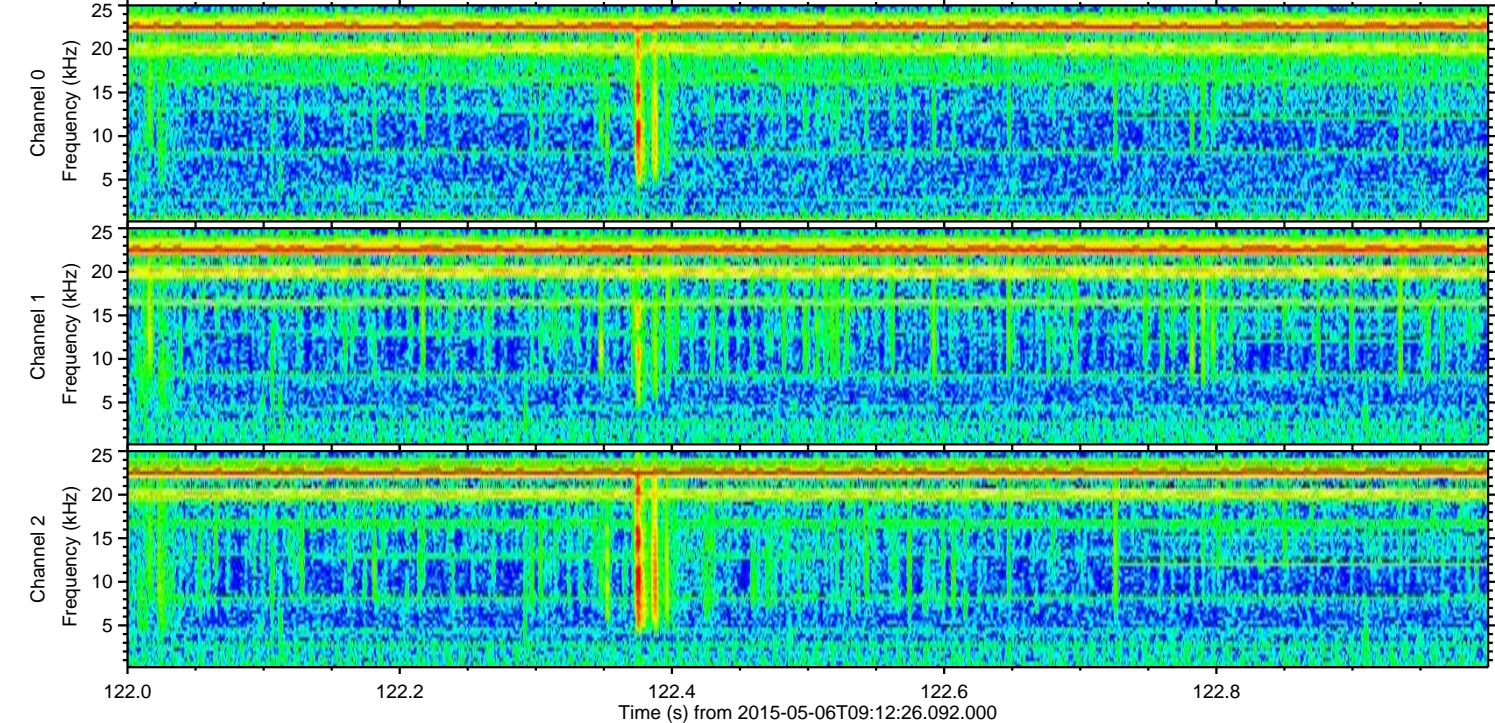
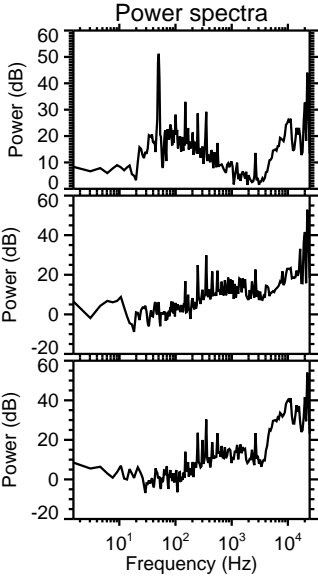
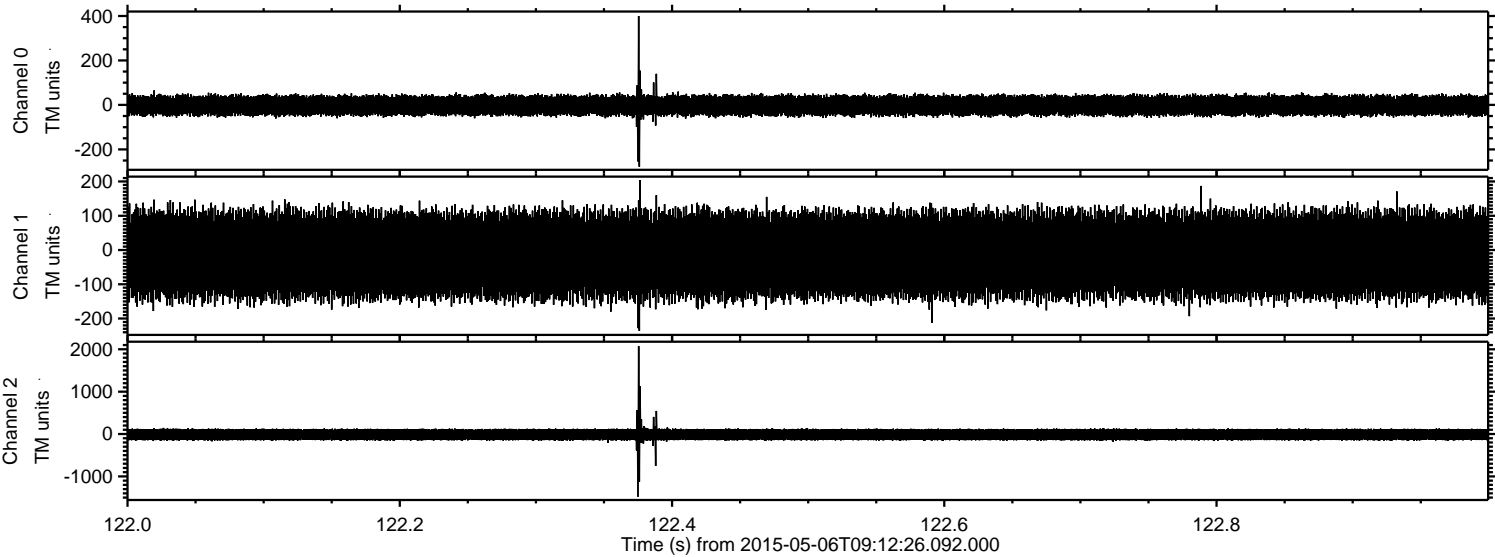

Processed Wed May 6 11:19:35 2015 by ELM ver.2012-10-06 from 001__elm20150506_091225__dat00.bin

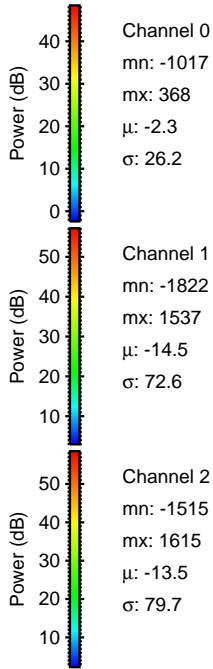
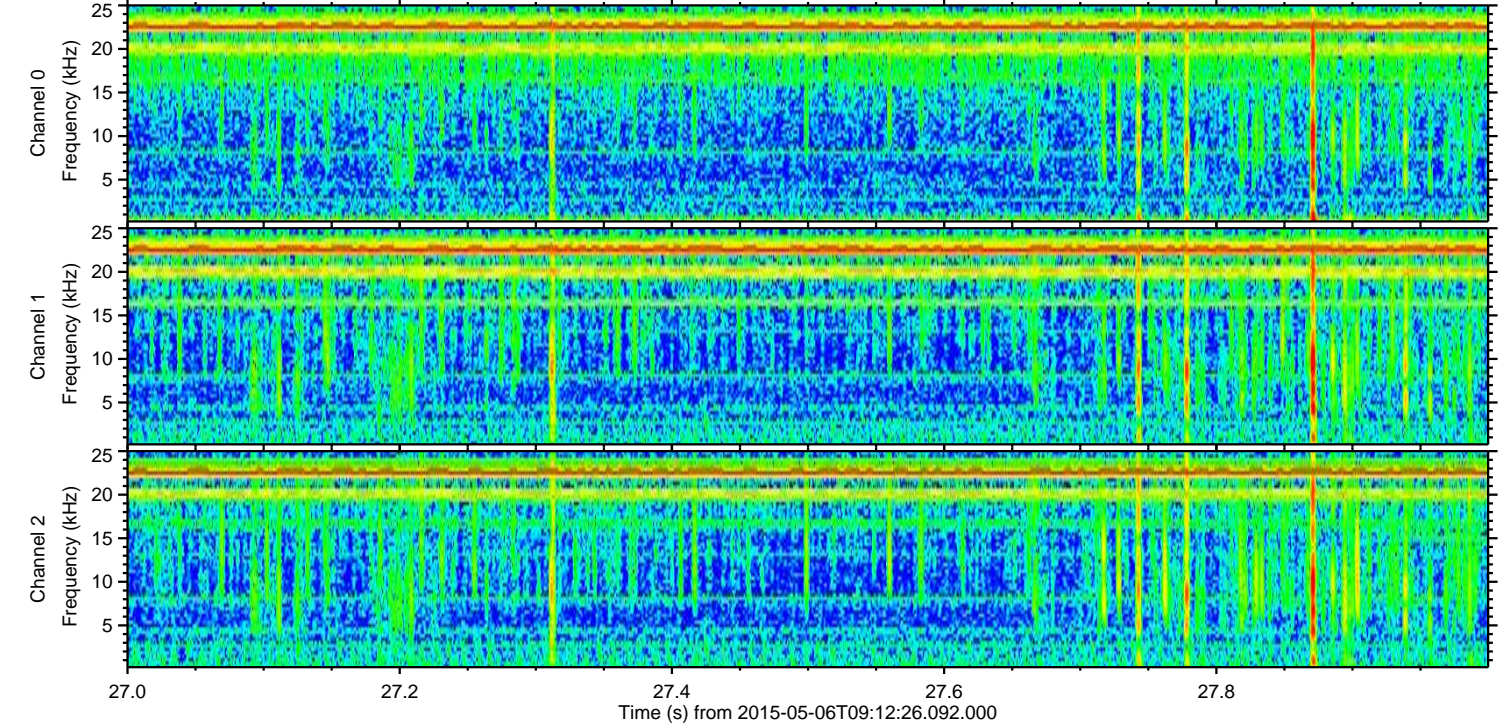
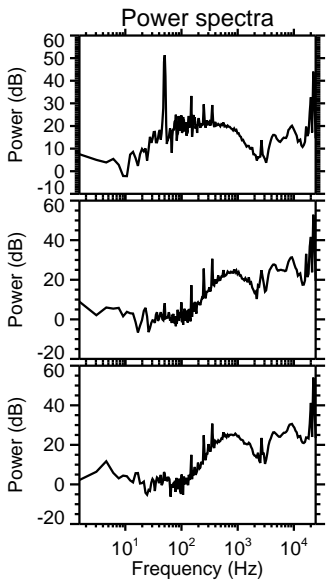
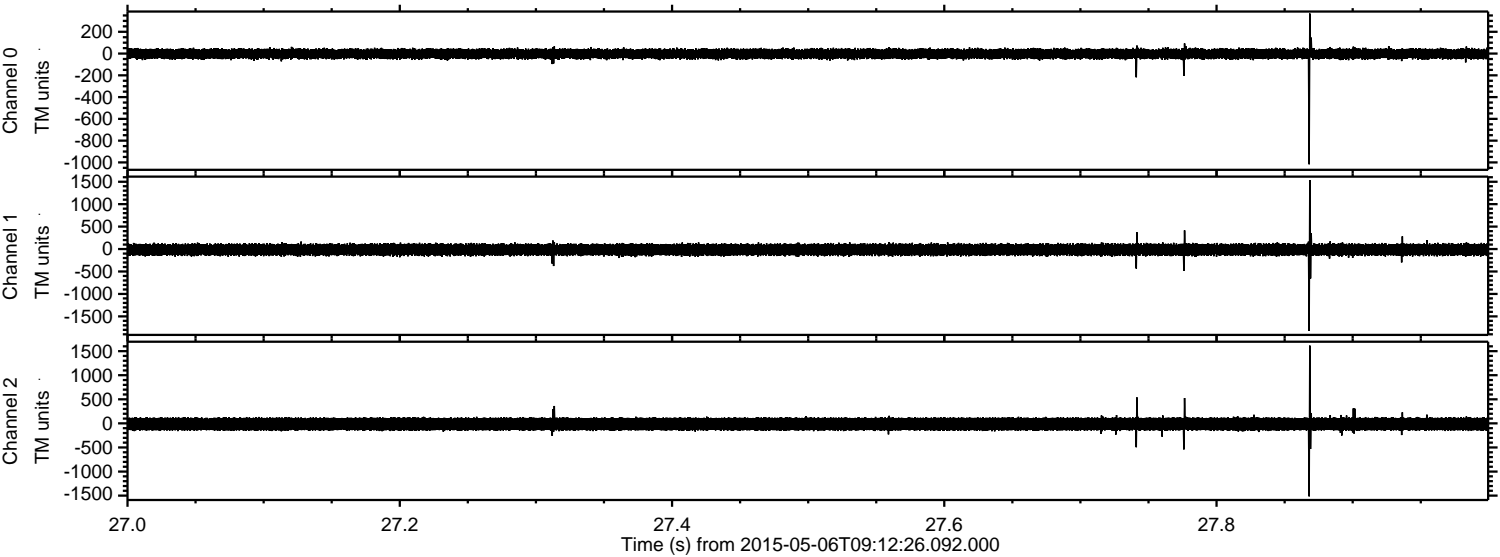

Processed Wed May 6 11:19:36 2015 by ELM ver.2012-10-06 from 001__elm20150506_091225__dat00.bin

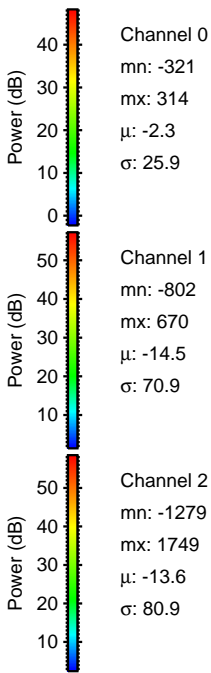
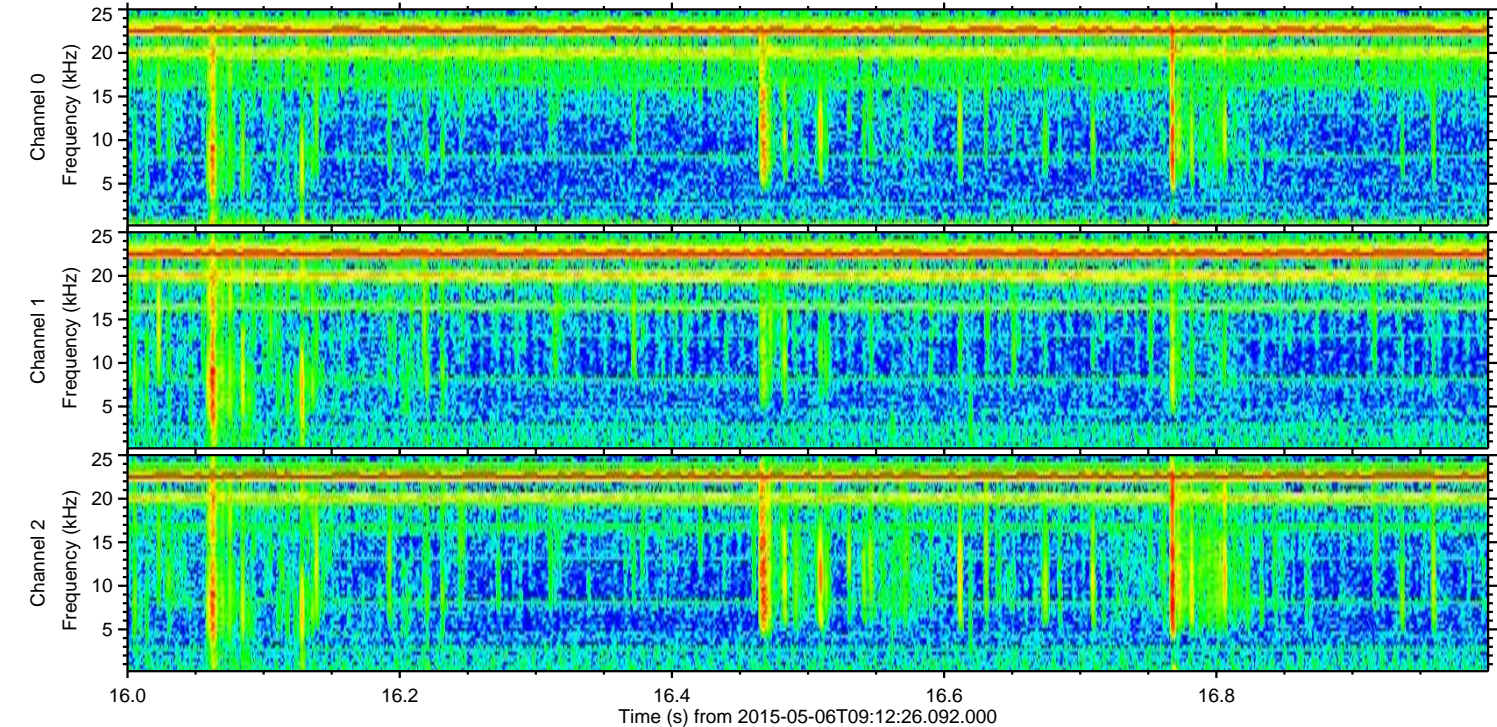
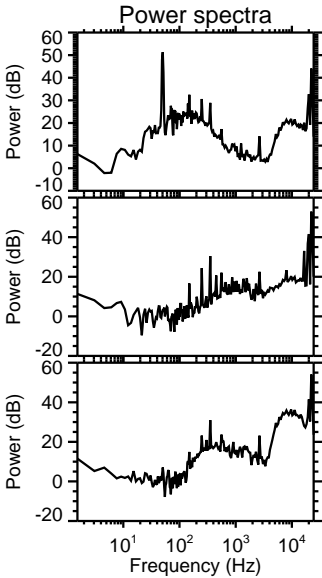
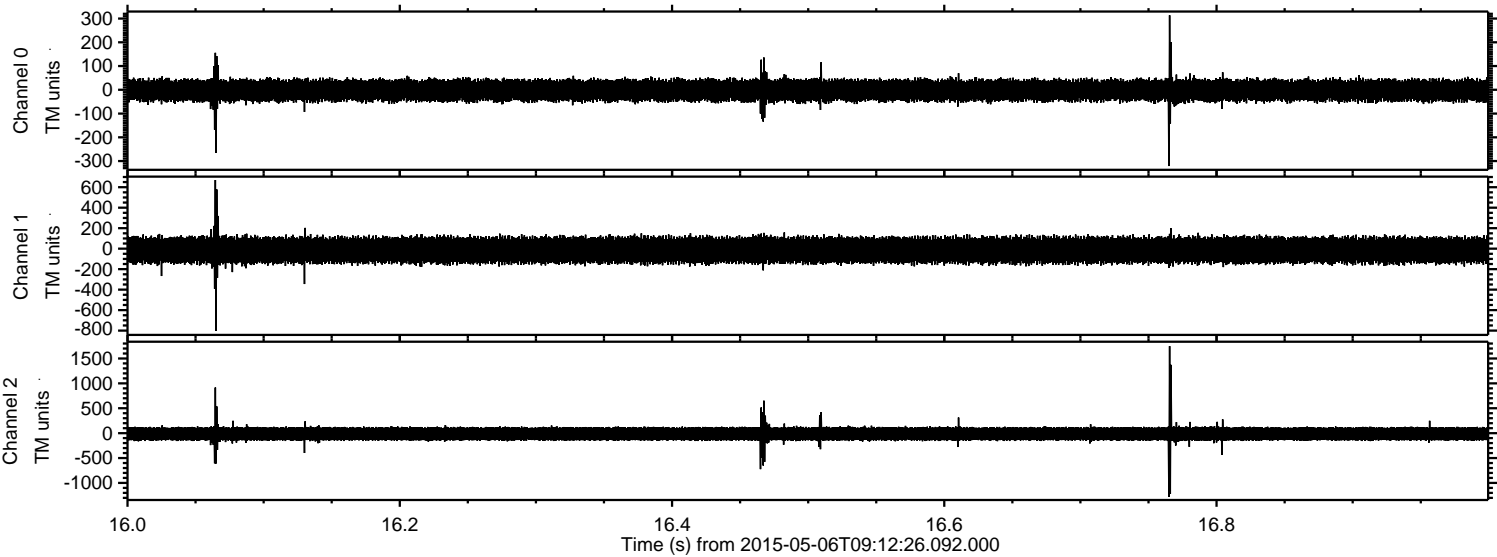

Channel 0
mn: -321
mx: 314
 μ : -2.3
 σ : 25.9

Channel 1
mn: -802
mx: 670
 μ : -14.5
 σ : 70.9

Channel 2
mn: -1279
mx: 1749
 μ : -13.6
 σ : 80.9

