

ELMAVAN 3D WAVEFORMS (Measured data sampled at 50 kHz) 49785 packets of 144 samples from 2015-05-06T07:12:22.301.000.

Processed Wed May 6 09:19:33 2015 by ELM ver.2012-10-06 from 001__elm20150506_071221__dat00.bin

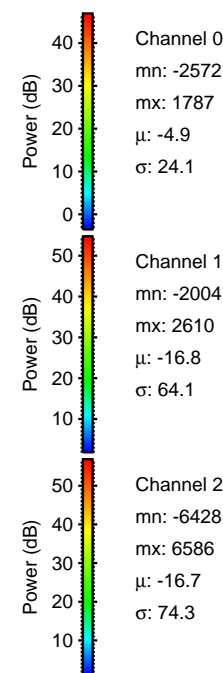
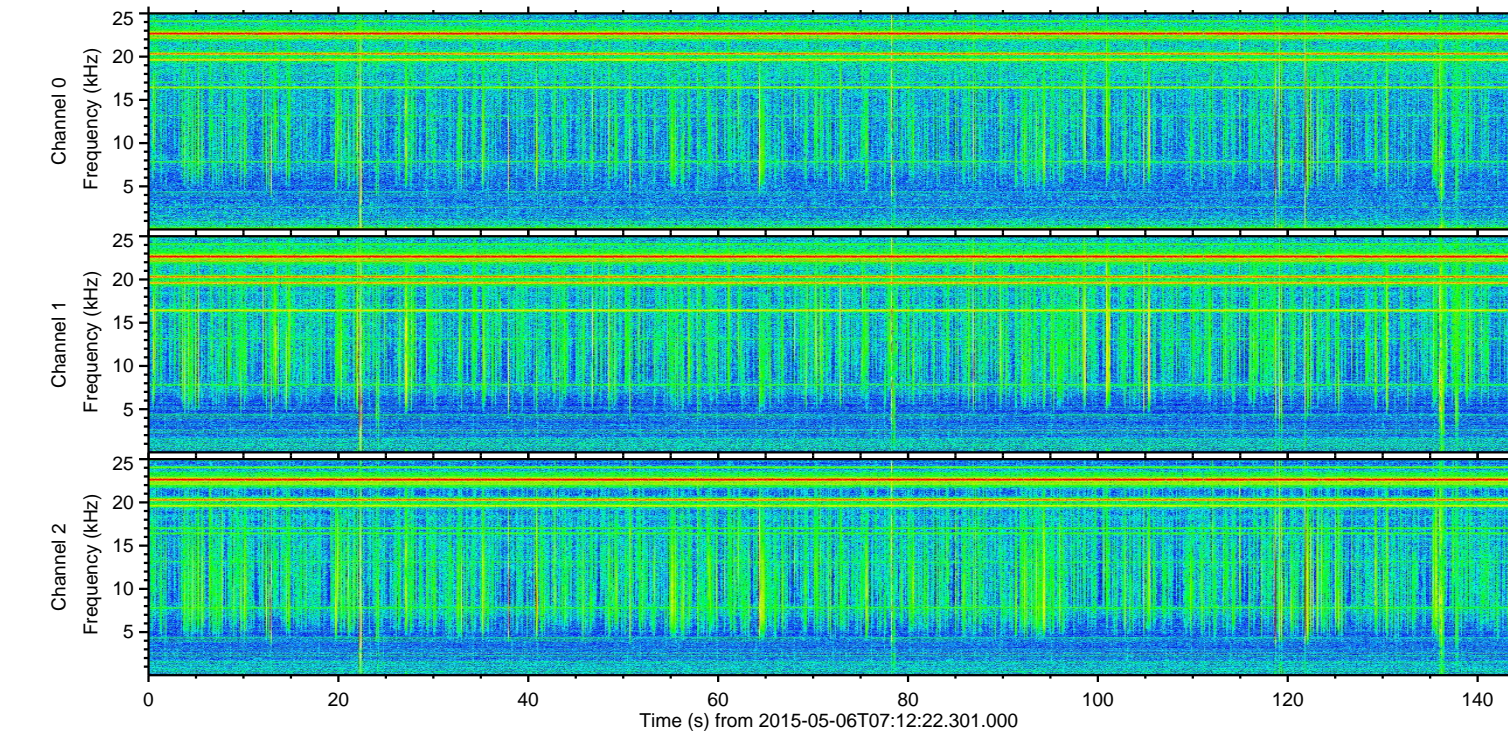
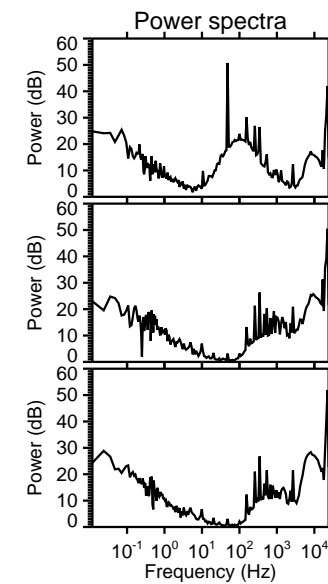
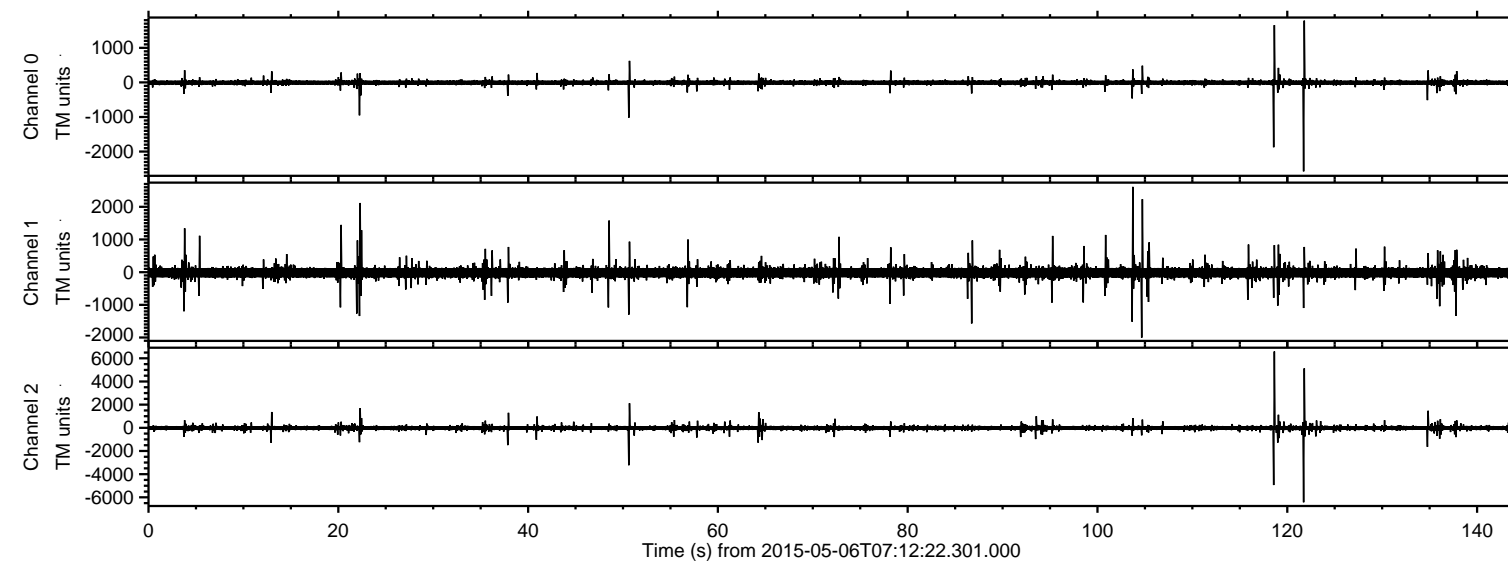

ELMAVAN 3D WAVEFORMS (Measured data sampled at 50 kHz) 49785 packets of 144 samples from 2015-05-06T07:12:22.301.000. Part 119/144

Processed Wed May 6 09:19:44 2015 by ELM ver.2012-10-06 from 001__elm20150506_071221__dat00.bin

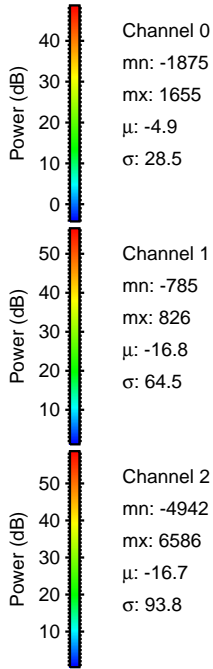
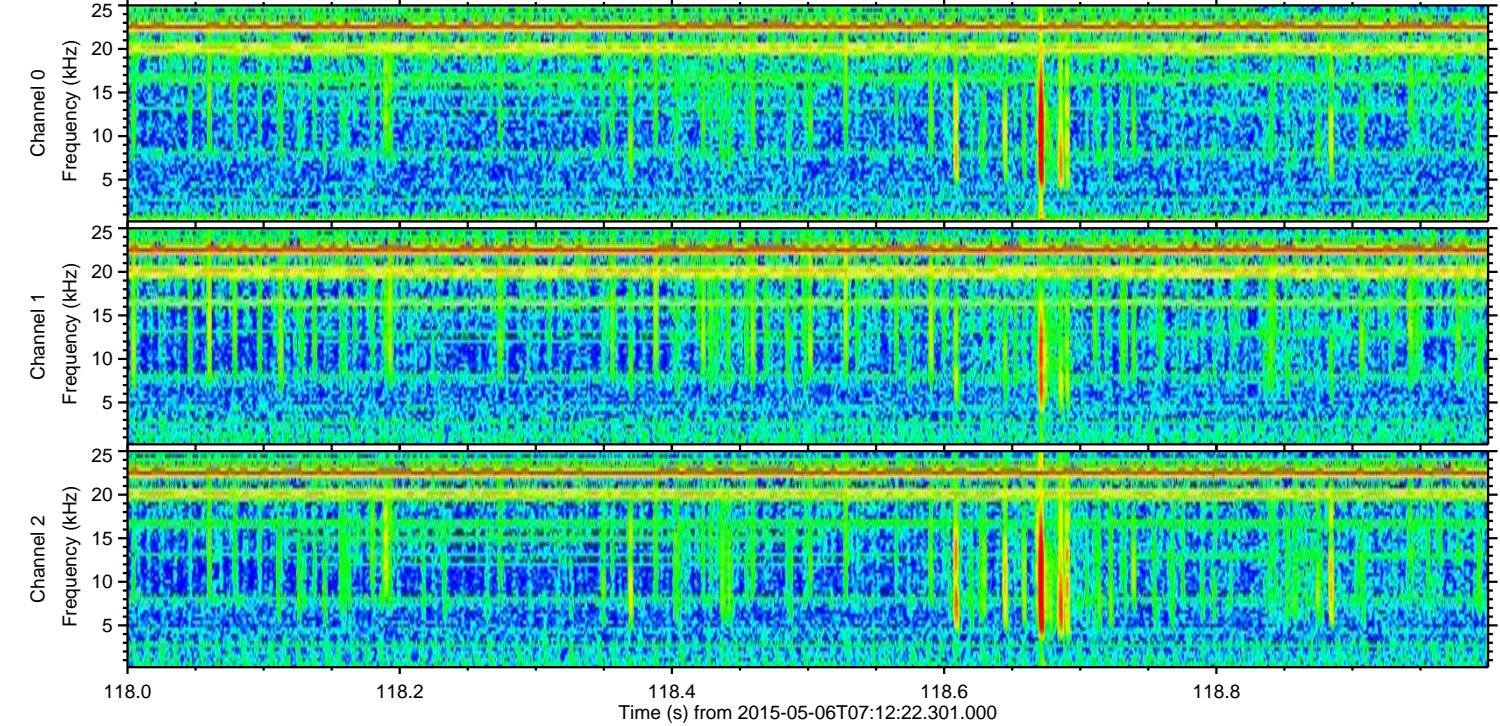
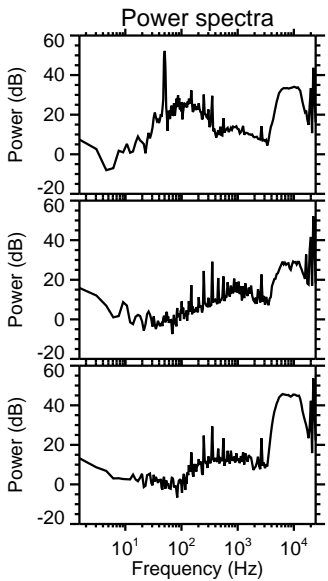
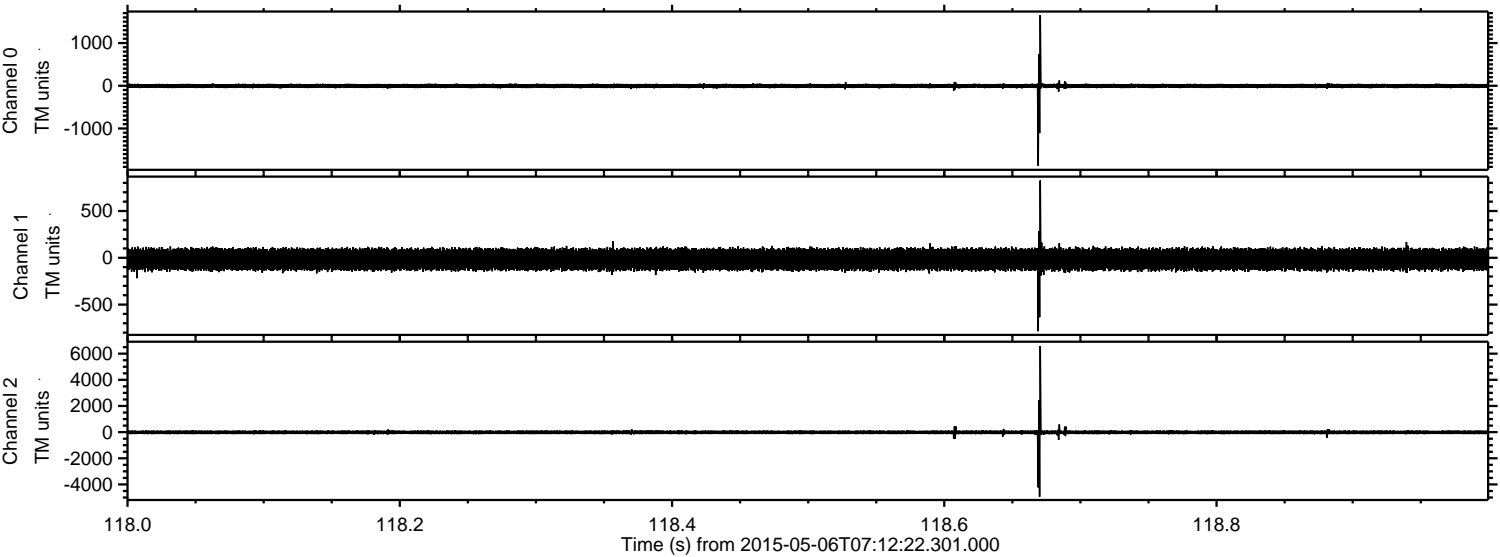

ELMAVAN 3D WAVEFORMS (Measured data sampled at 50 kHz) 49785 packets of 144 samples from 2015-05-06T07:12:22.301.000. Part 122/144

Processed Wed May 6 09:19:45 2015 by ELM ver.2012-10-06 from 001__elm20150506_071221__dat00.bin

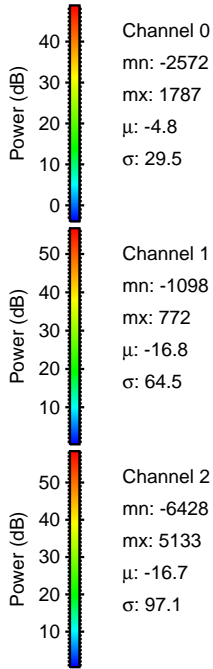
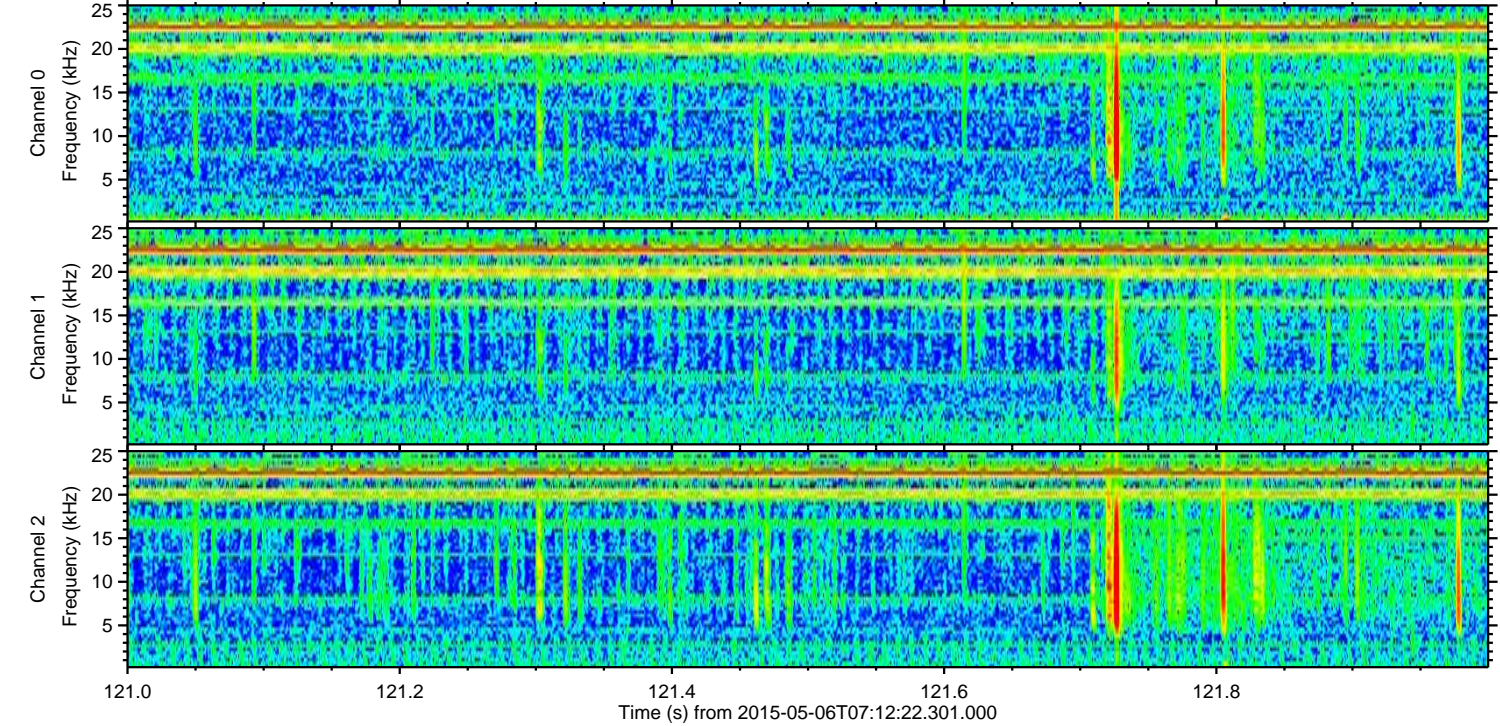
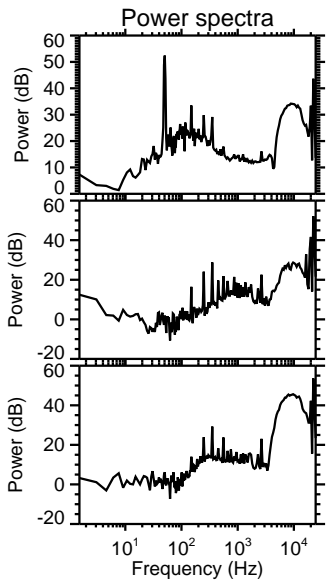
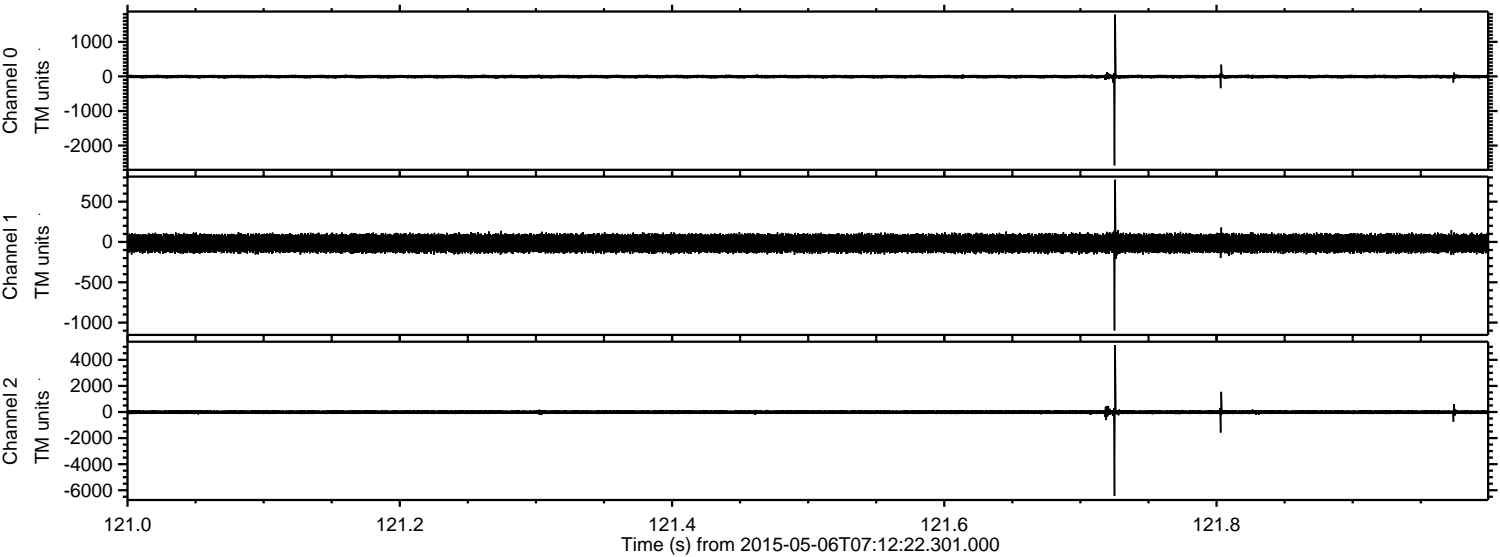

Channel 0
mn: -2572
mx: 1787
 μ : -4.8
 σ : 29.5

Channel 1
mn: -1098
mx: 772
 μ : -16.8
 σ : 64.5

Channel 2
mn: -6428
mx: 5133
 μ : -16.7
 σ : 97.1

Processed Wed May 6 09:19:46 2015 by ELM ver.2012-10-06 from 001__elm20150506_071221__dat00.bin

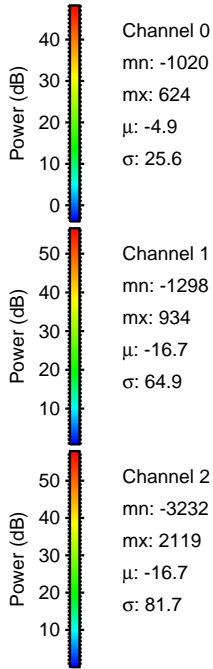
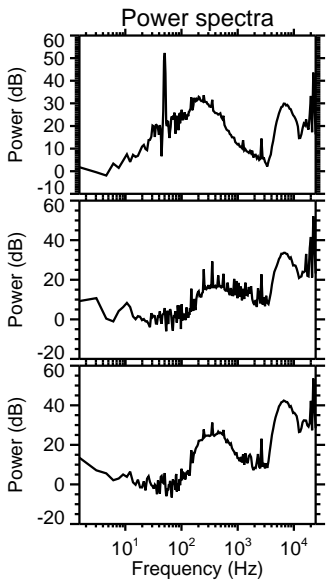
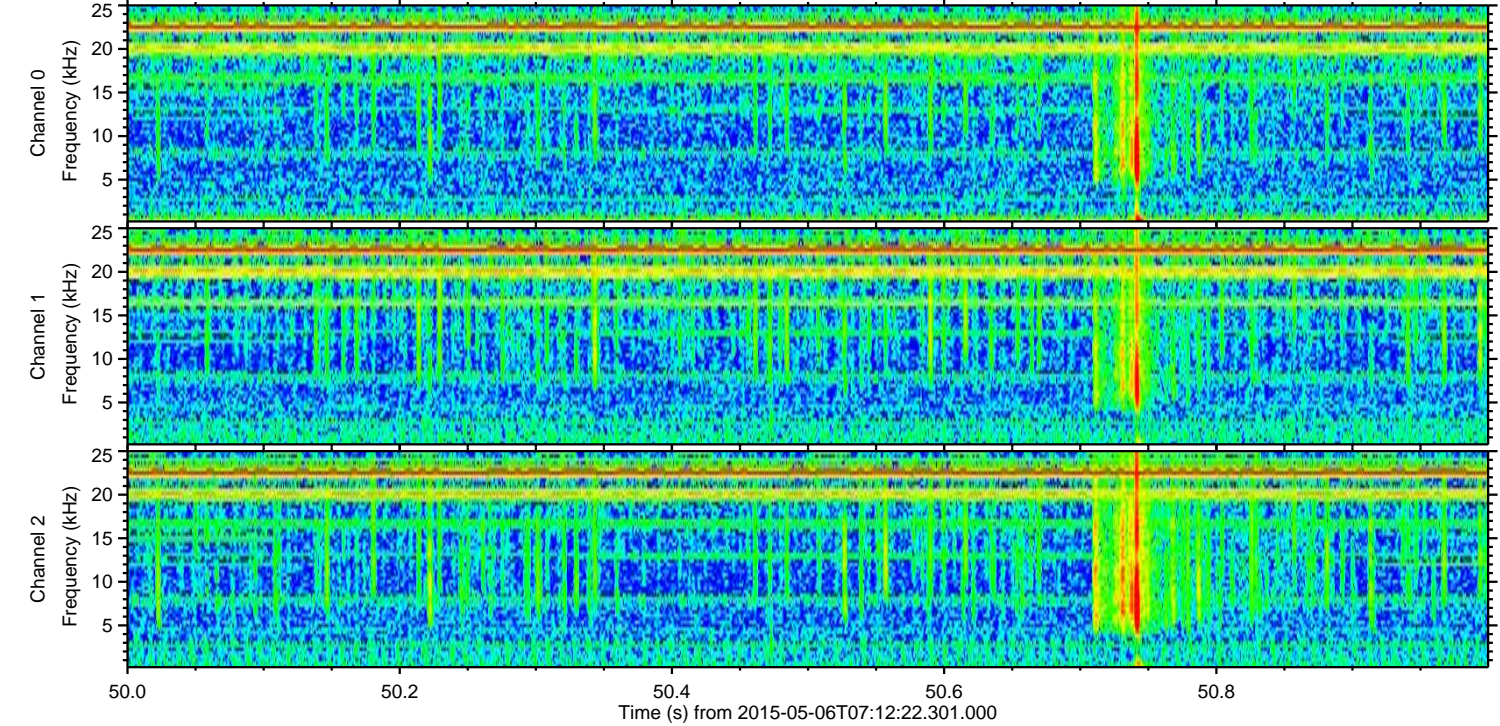
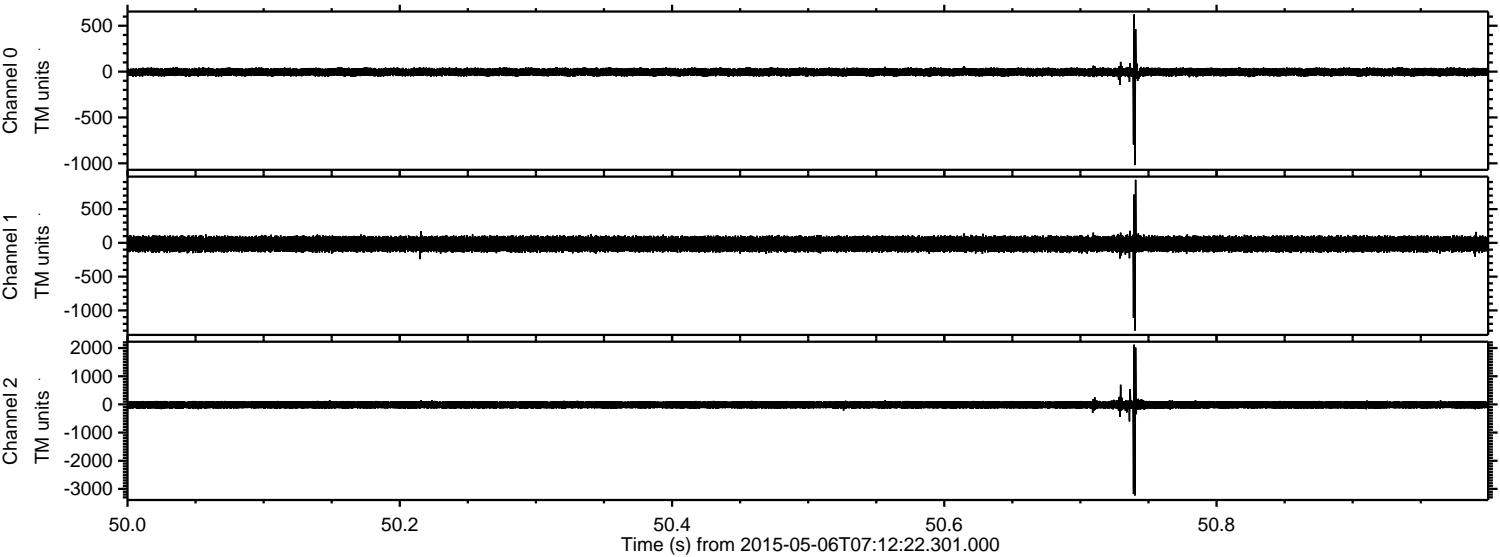

ELMAVAN 3D WAVEFORMS (Measured data sampled at 50 kHz) 49785 packets of 144 samples from 2015-05-06T07:12:22.301.000. Part 104/144

Processed Wed May 6 09:19:47 2015 by ELM ver.2012-10-06 from 001__elm20150506_071221__dat00.bin

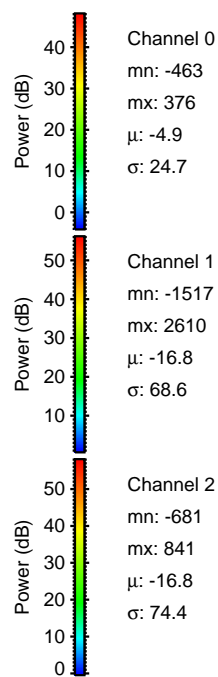
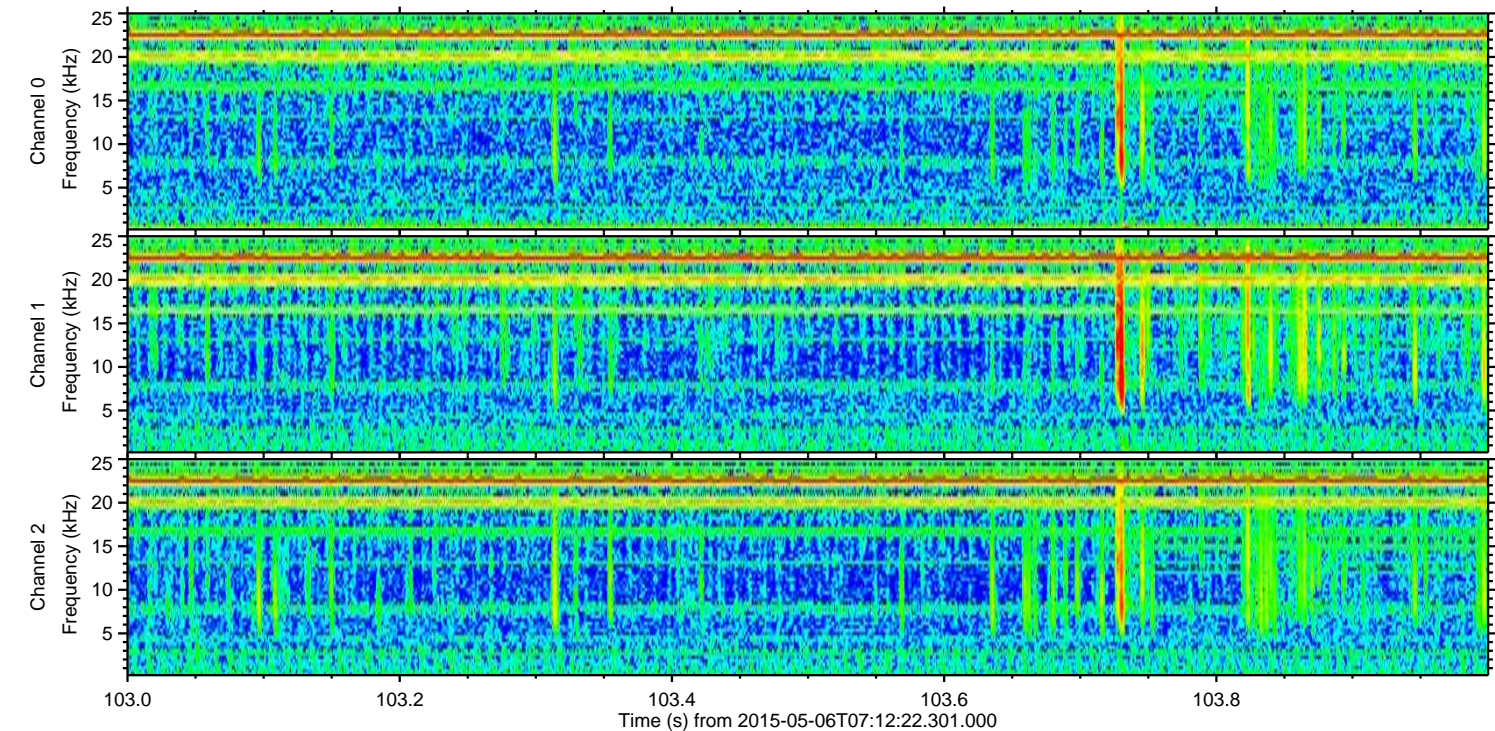
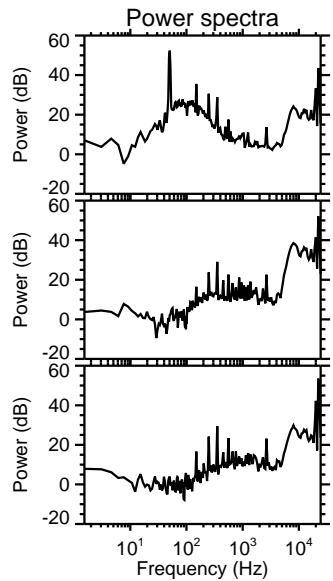
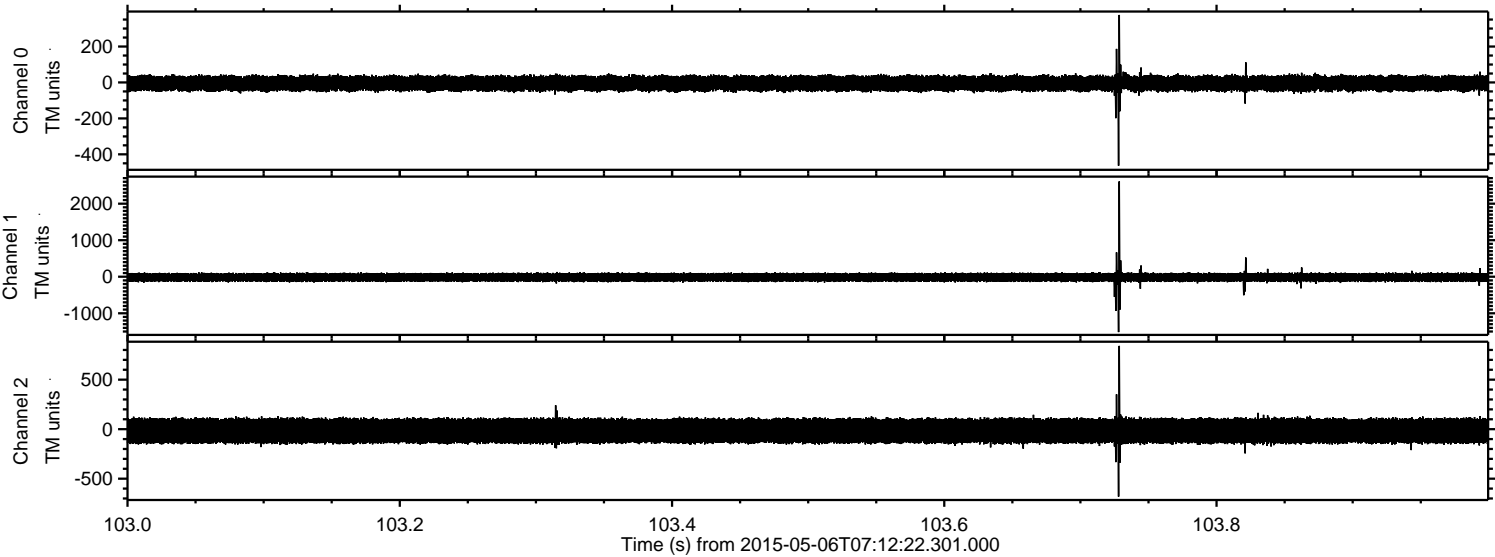

ELMAVAN 3D WAVEFORMS (Measured data sampled at 50 kHz) 49785 packets of 144 samples from 2015-05-06T07:12:22.301.000. Part 105/144

Processed Wed May 6 09:19:48 2015 by ELM ver.2012-10-06 from 001__elm20150506_071221__dat00.bin

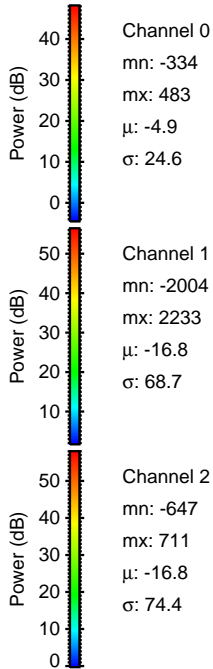
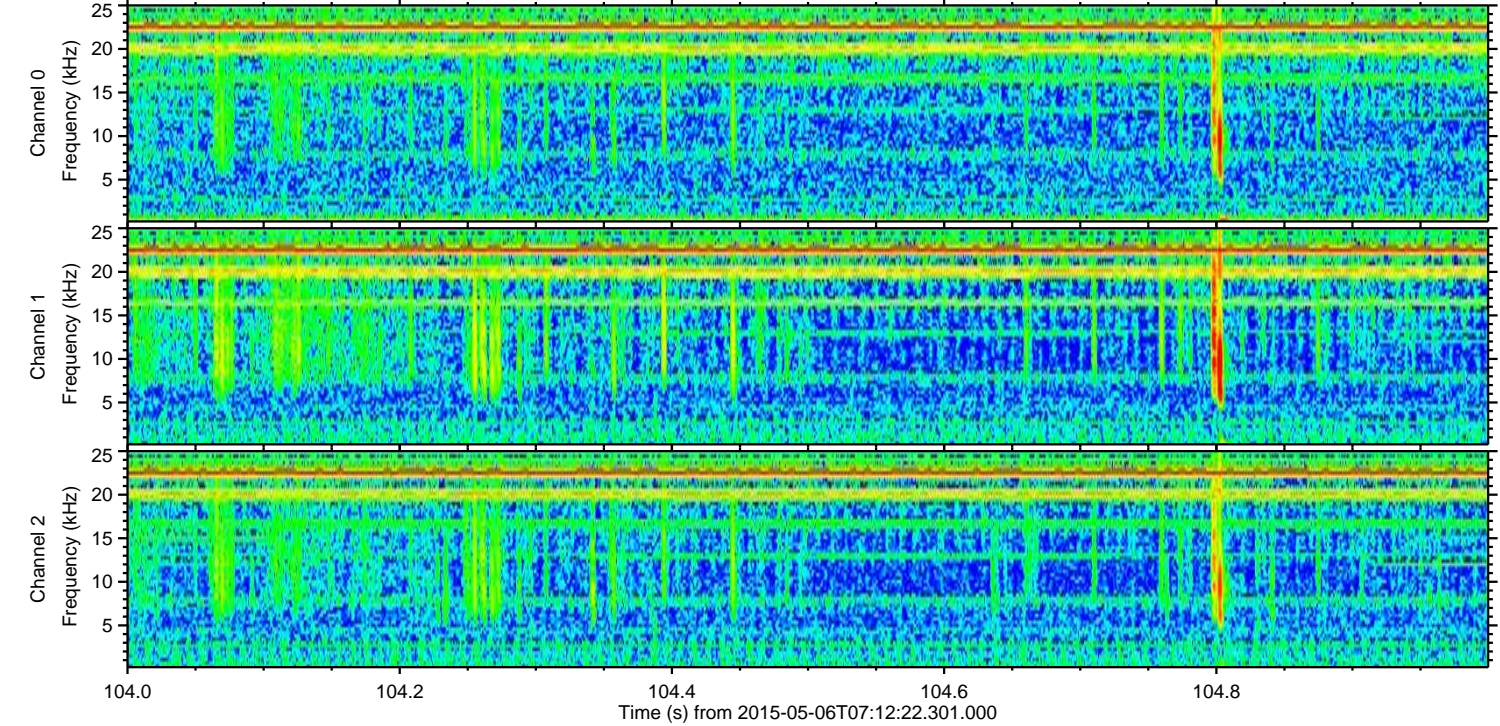
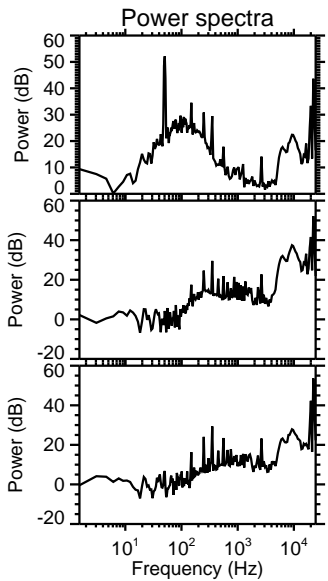
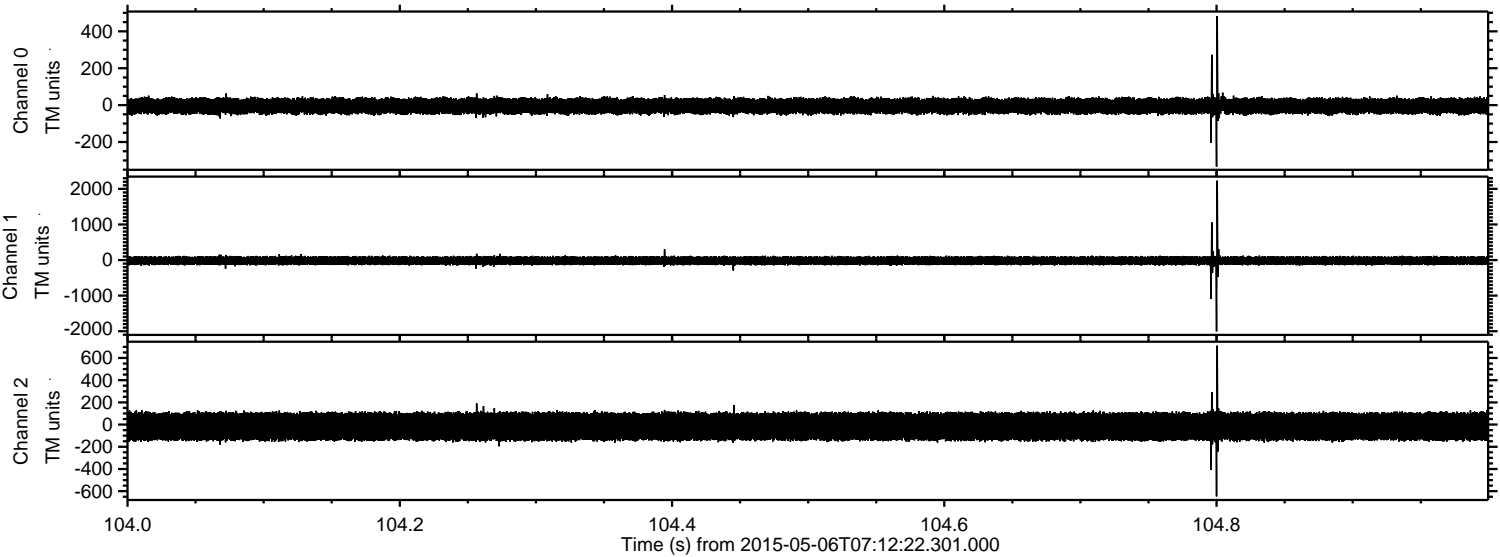

Processed Wed May 6 09:19:49 2015 by ELM ver.2012-10-06 from 001__elm20150506_071221__dat00.bin

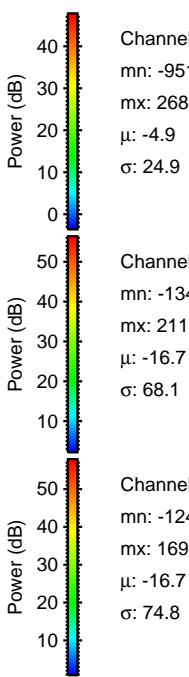
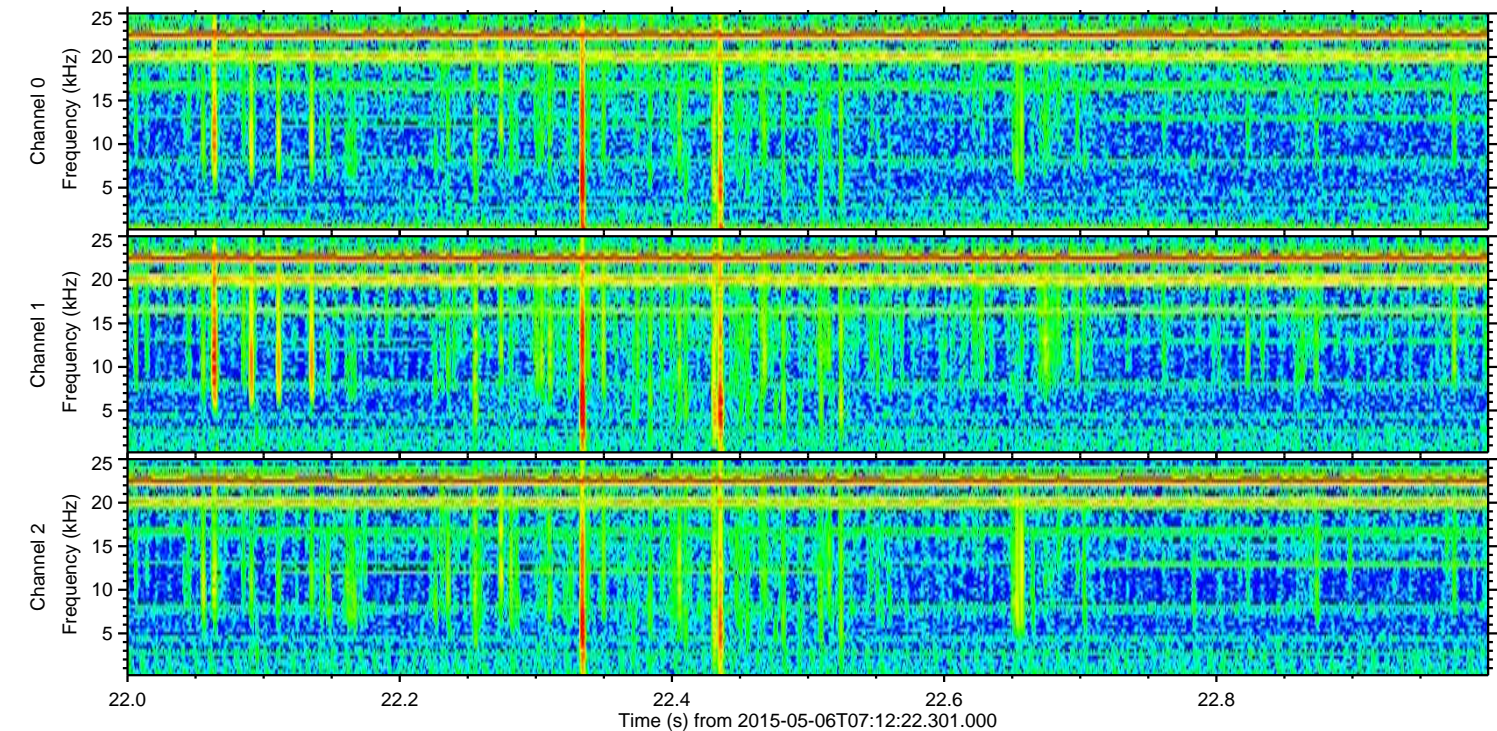
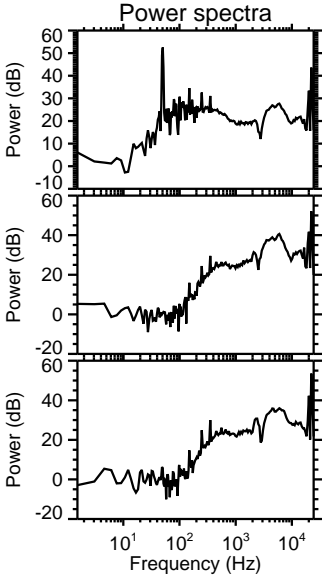
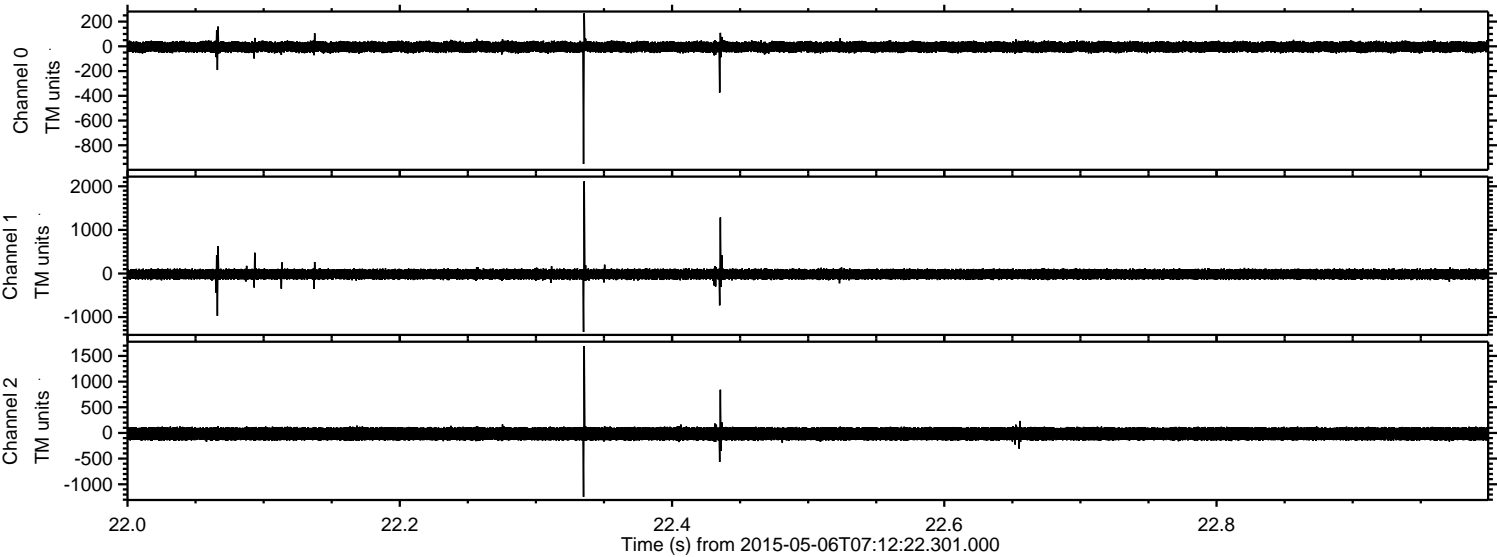

Processed Wed May 6 09:19:50 2015 by ELM ver.2012-10-06 from 001__elm20150506_071221__dat00.bin

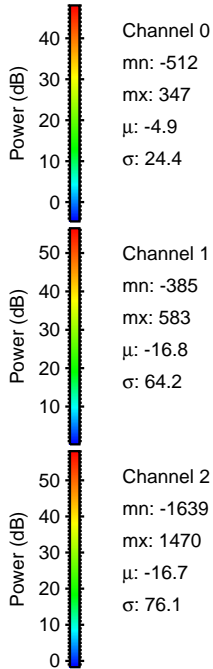
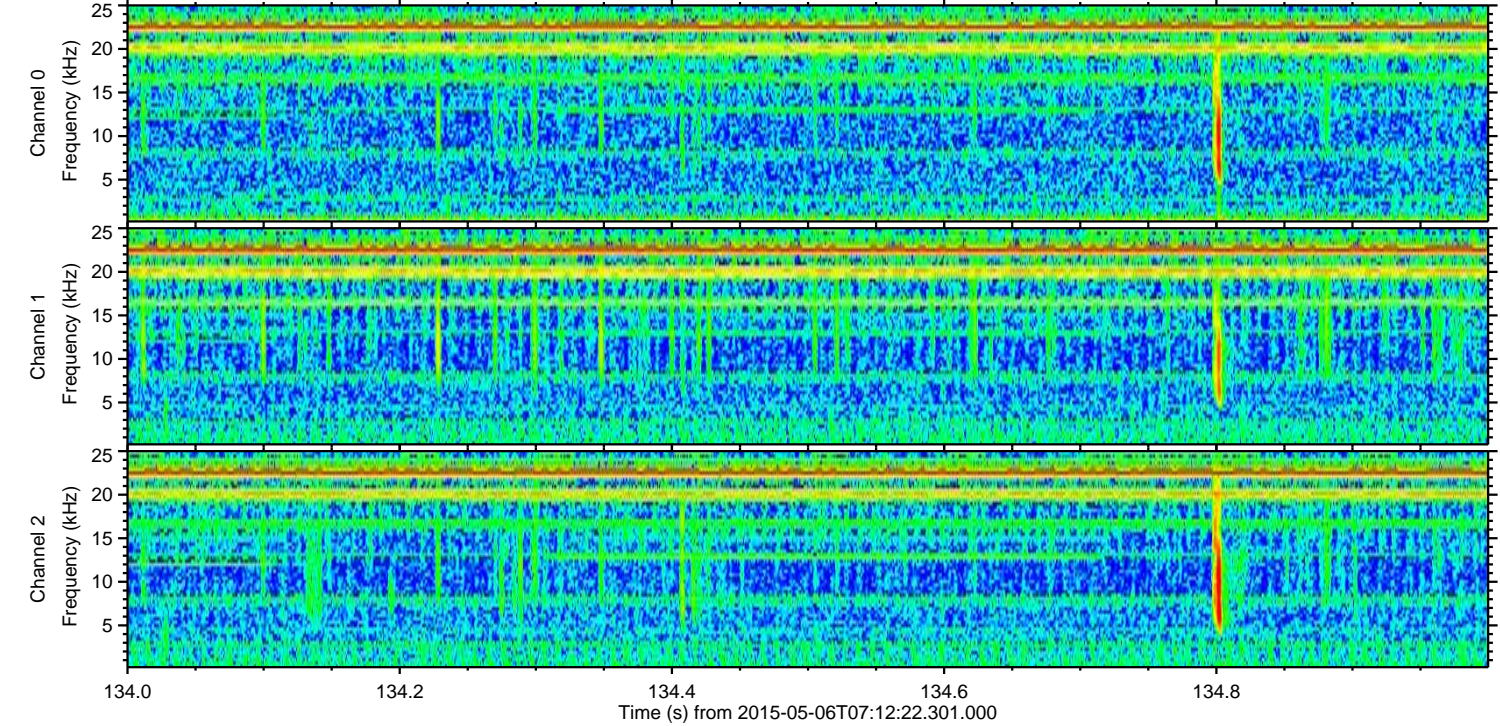
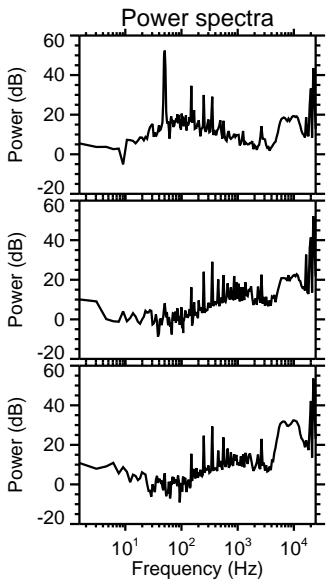
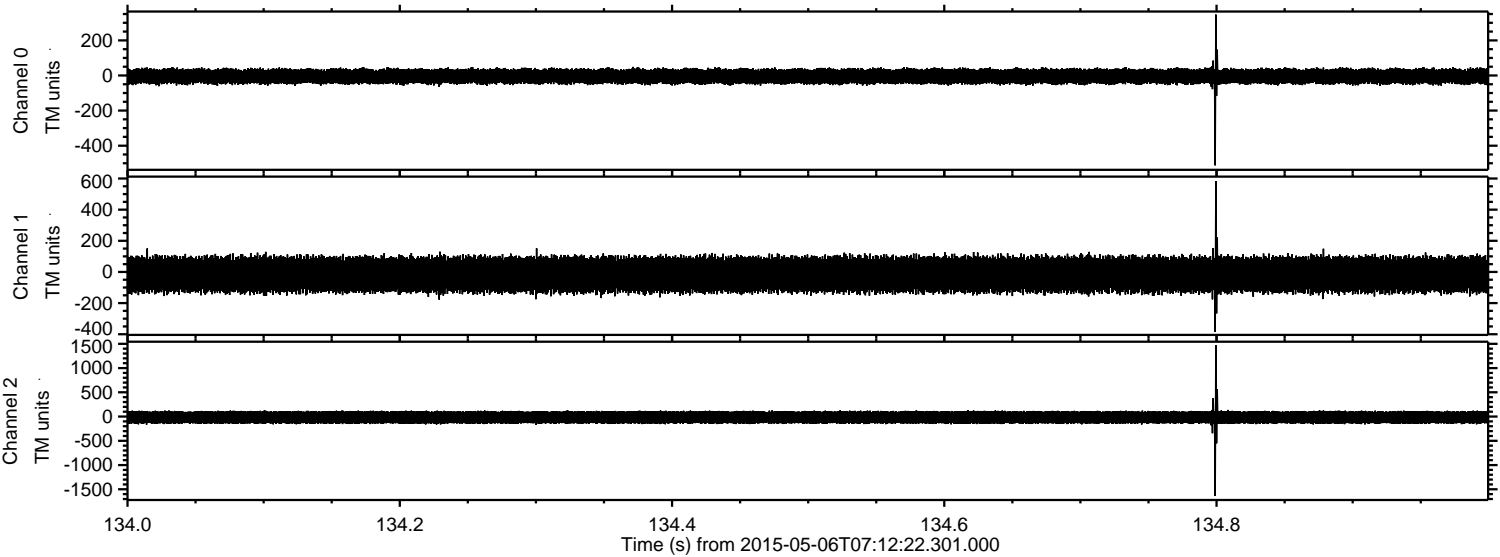

Processed Wed May 6 09:19:51 2015 by ELM ver.2012-10-06 from 001__elm20150506_071221__dat00.bin

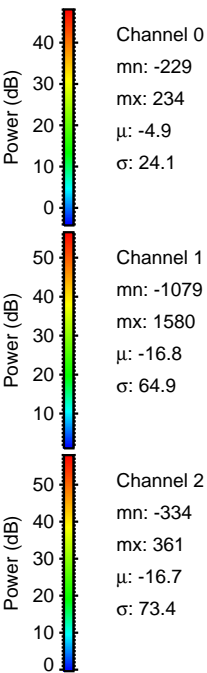
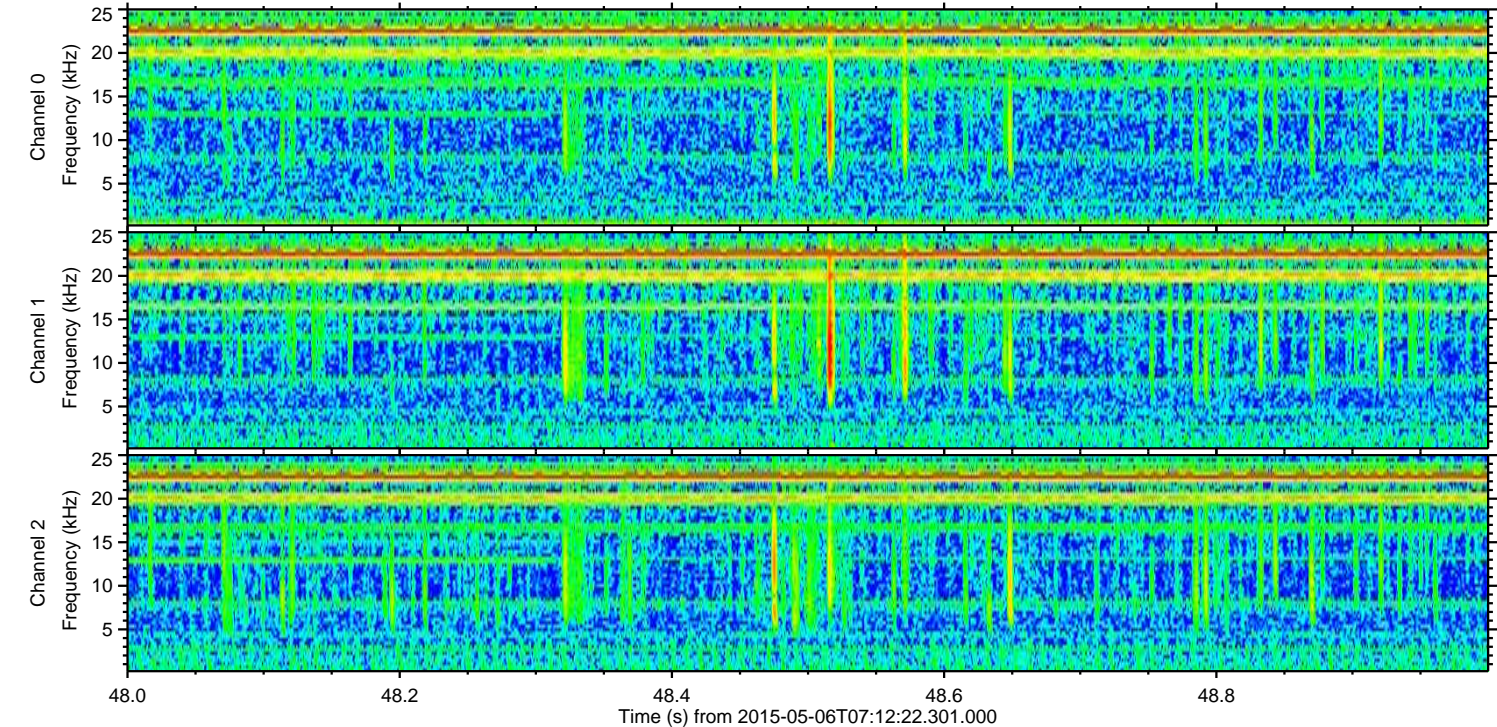
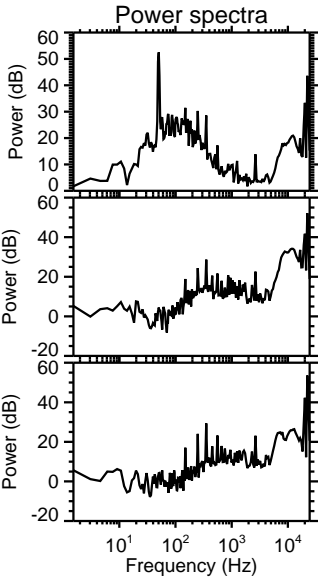
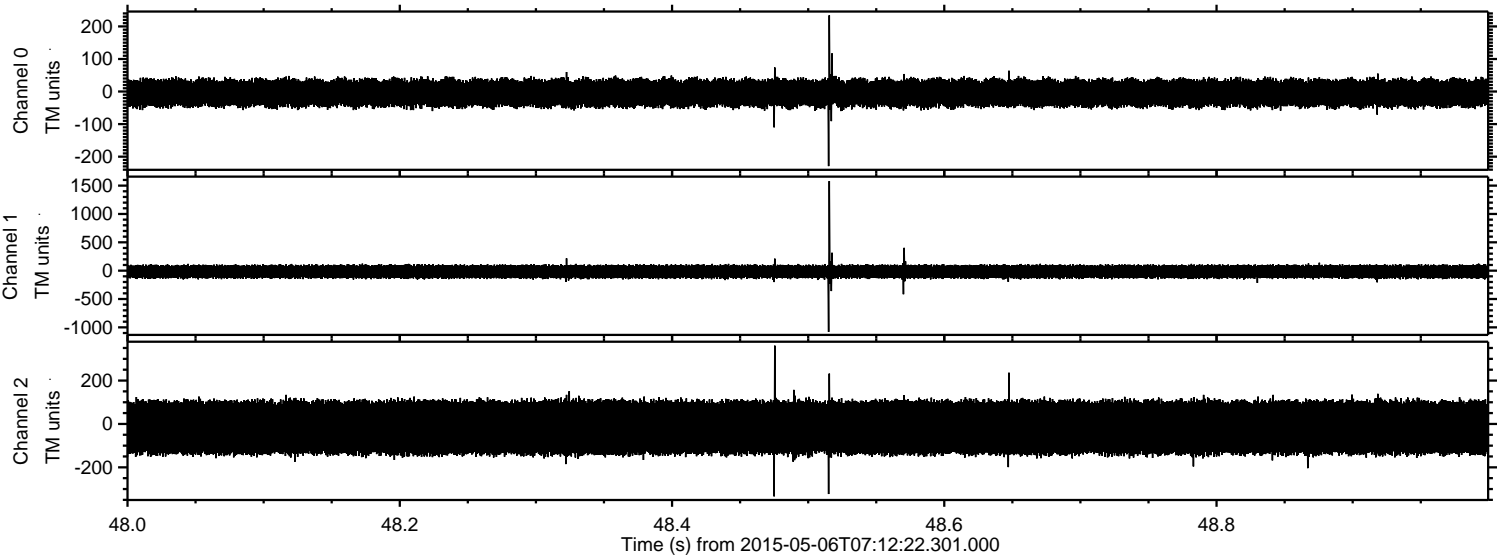

Processed Wed May 6 09:19:52 2015 by ELM ver.2012-10-06 from 001__elm20150506_071221__dat00.bin

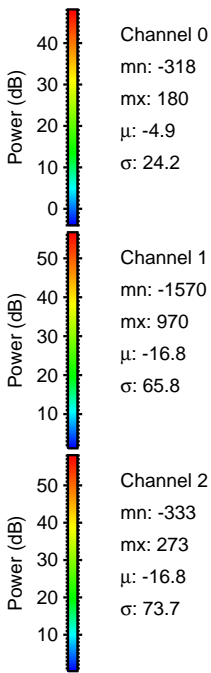
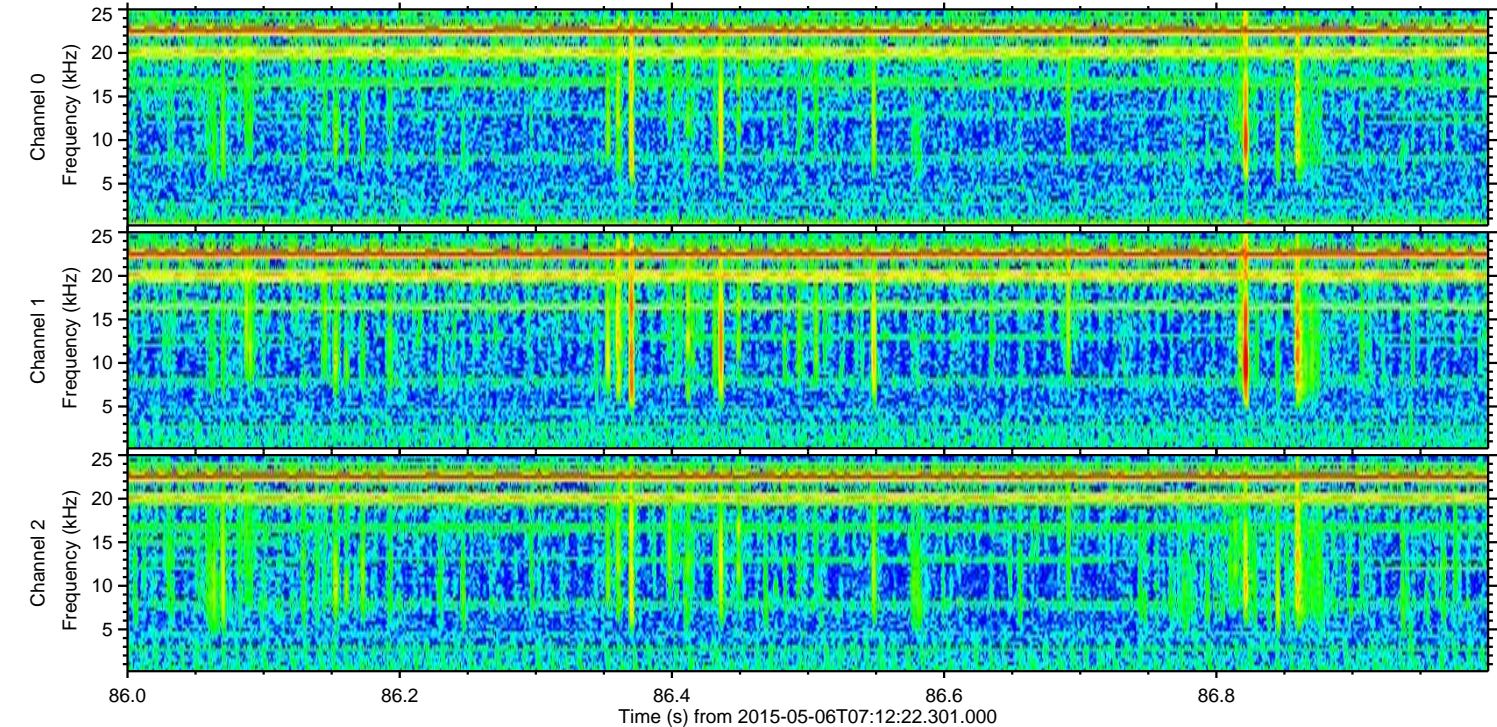
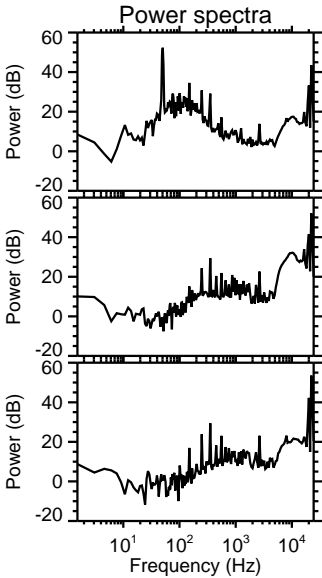
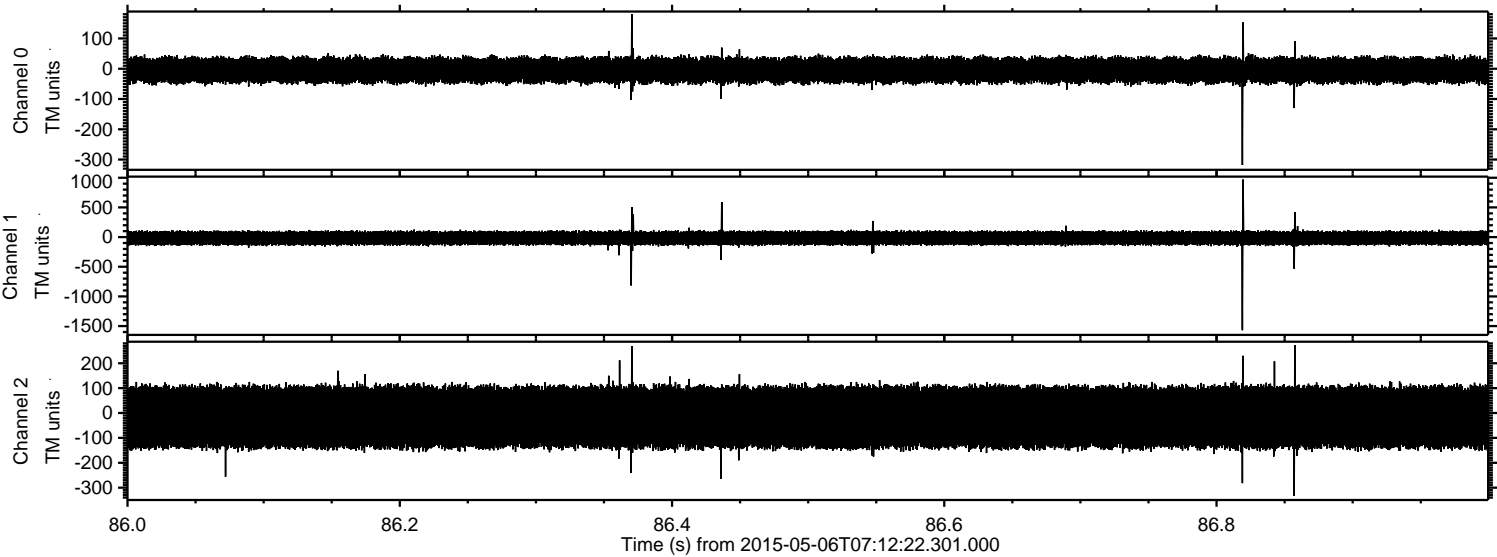

Processed Wed May 6 09:19:53 2015 by ELM ver.2012-10-06 from 001__elm20150506_071221__dat00.bin

