

ELMAVAN 3D WAVEFORMS (Measured data sampled at 50 kHz) 49780 packets of 144 samples from 2015-05-06T06:37:21.202.000.

Processed Wed May 6 08:44:23 2015 by ELM ver.2012-10-06 from 001__elm20150506_063720__dat00.bin

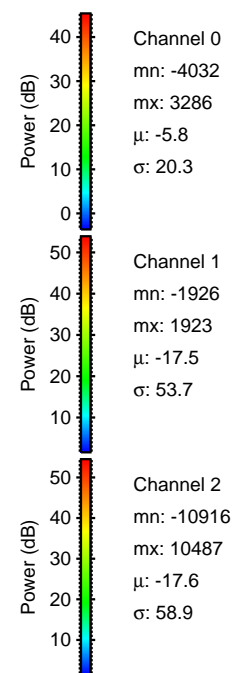

Processed Wed May 6 08:44:35 2015 by ELM ver.2012-10-06 from 001__elm20150506_063720__dat00.bin

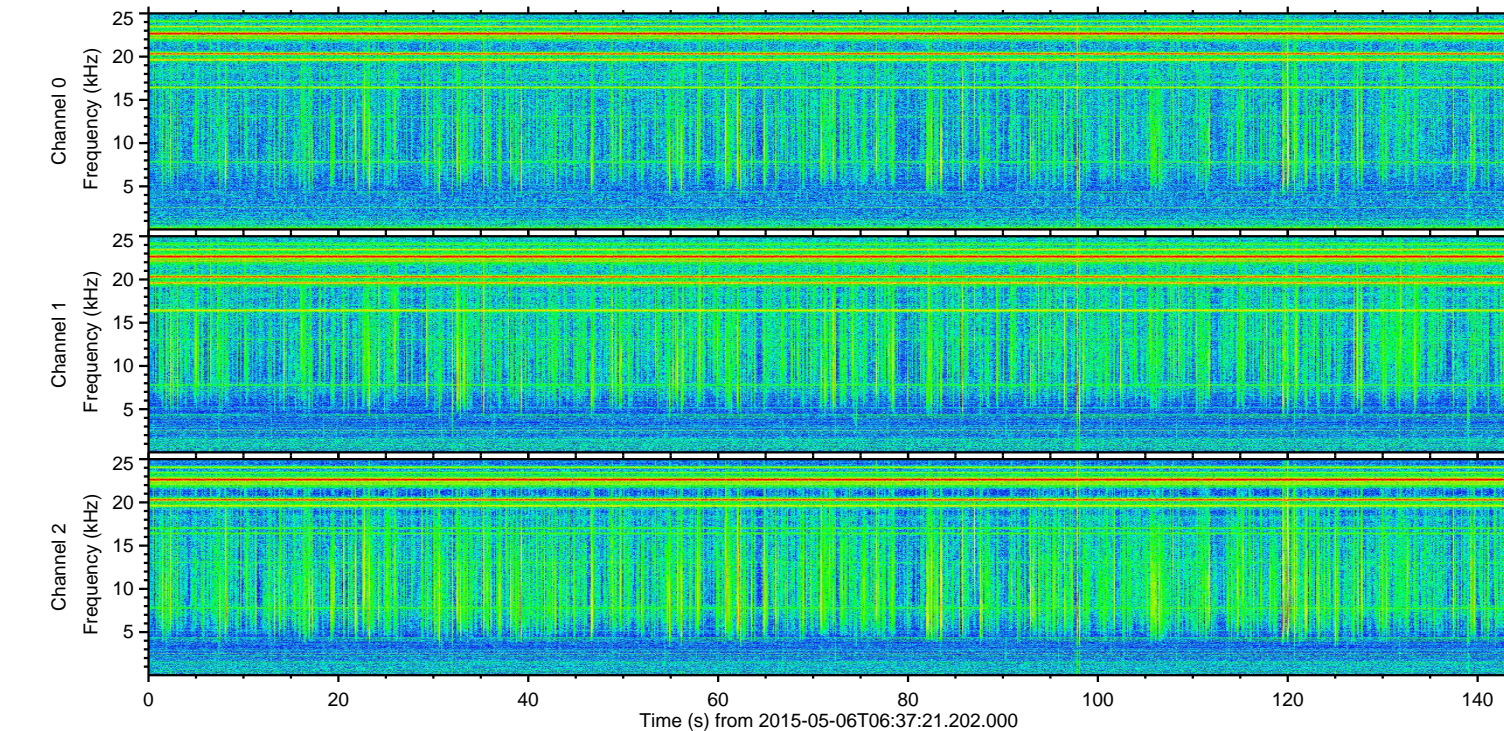
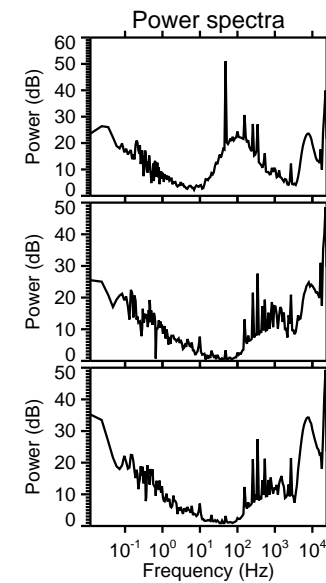
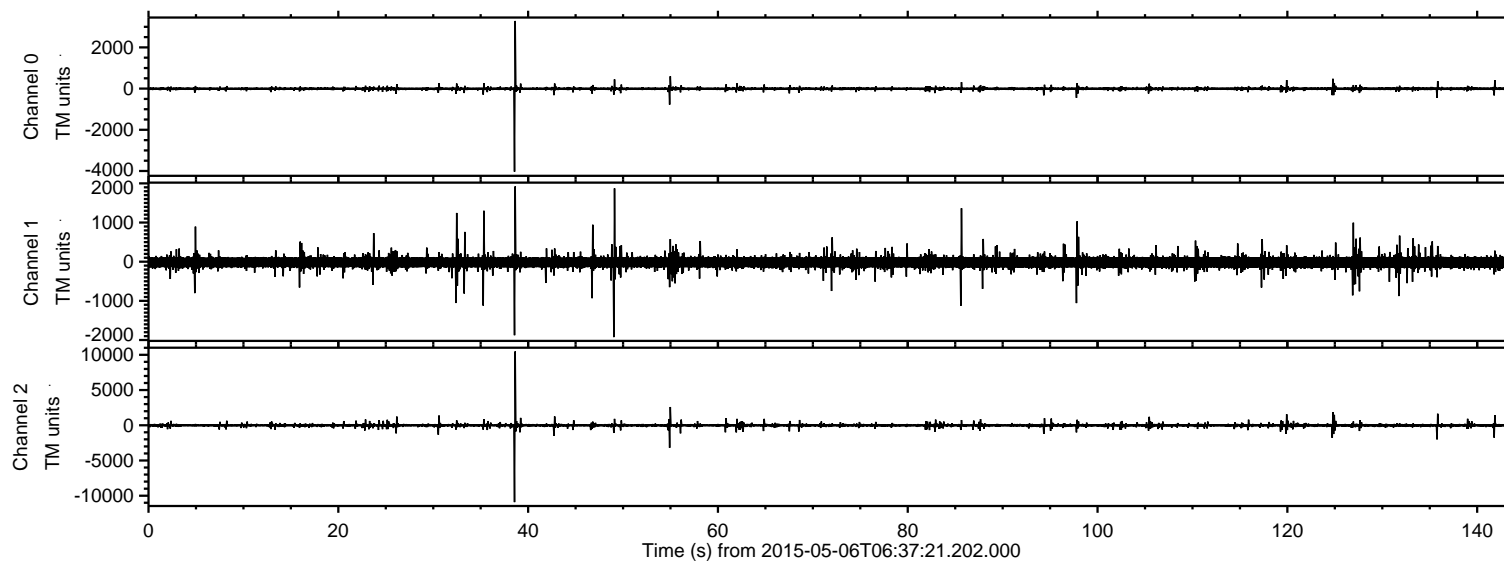
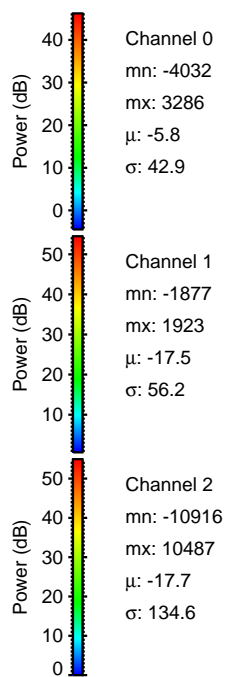
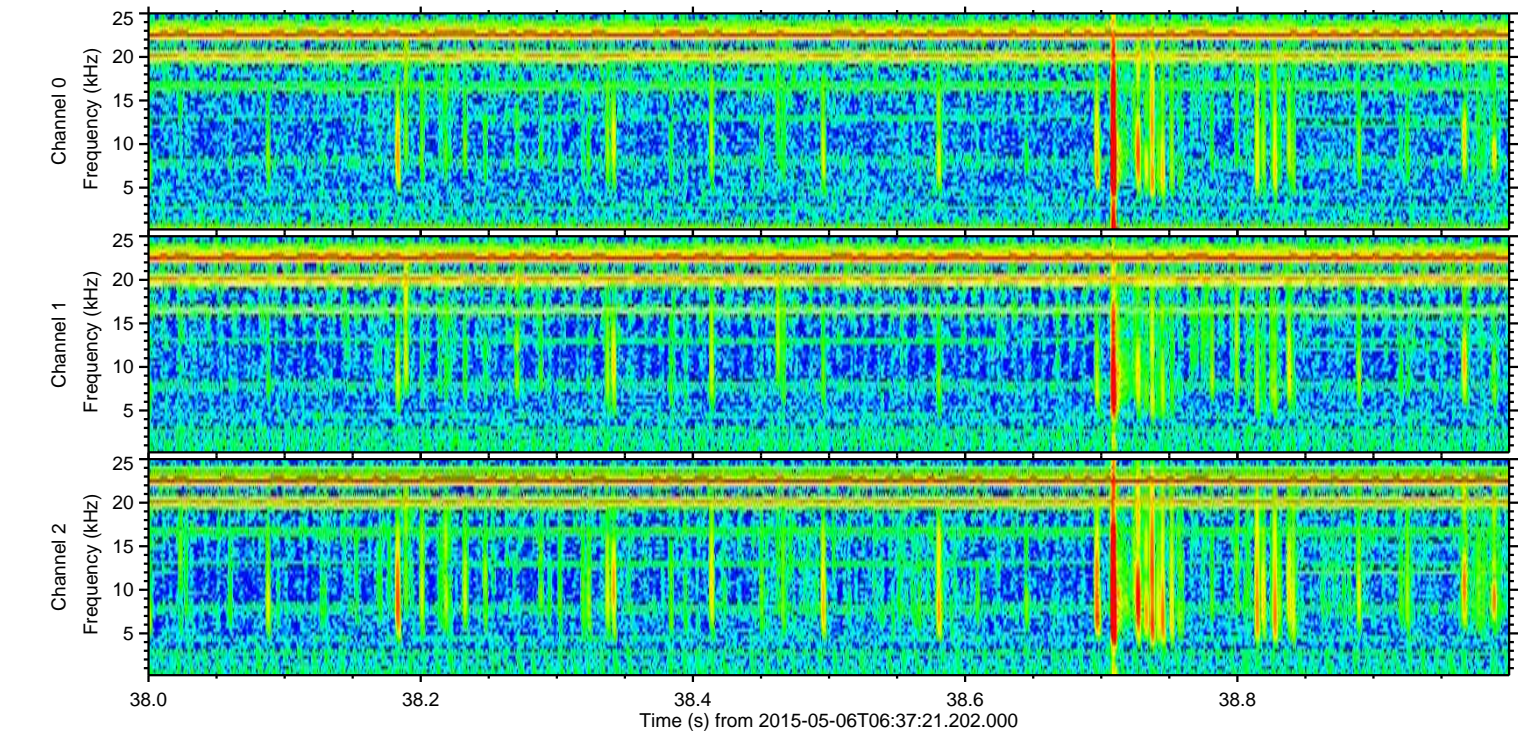
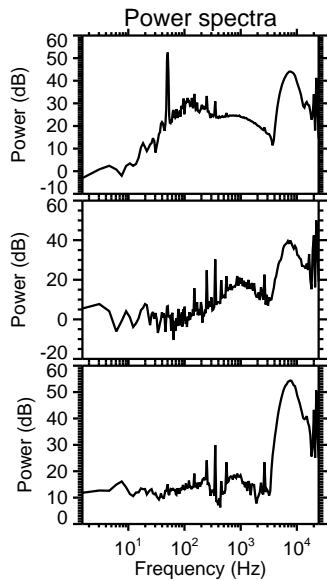
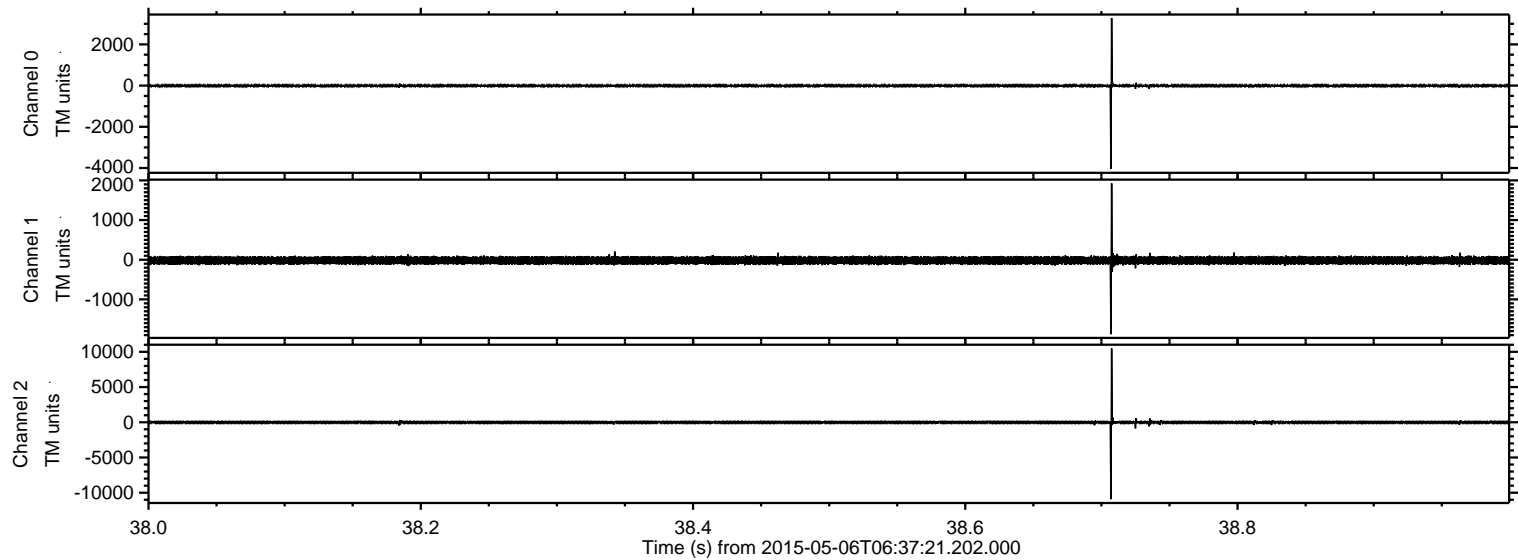

Processed Wed May 6 08:44:36 2015 by ELM ver.2012-10-06 from 001__elm20150506_063720__dat00.bin

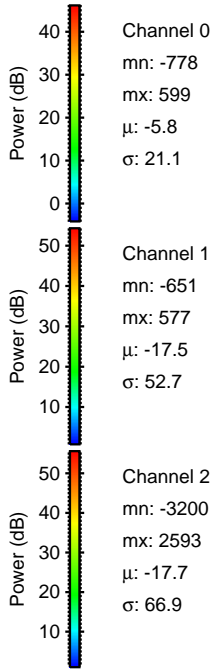
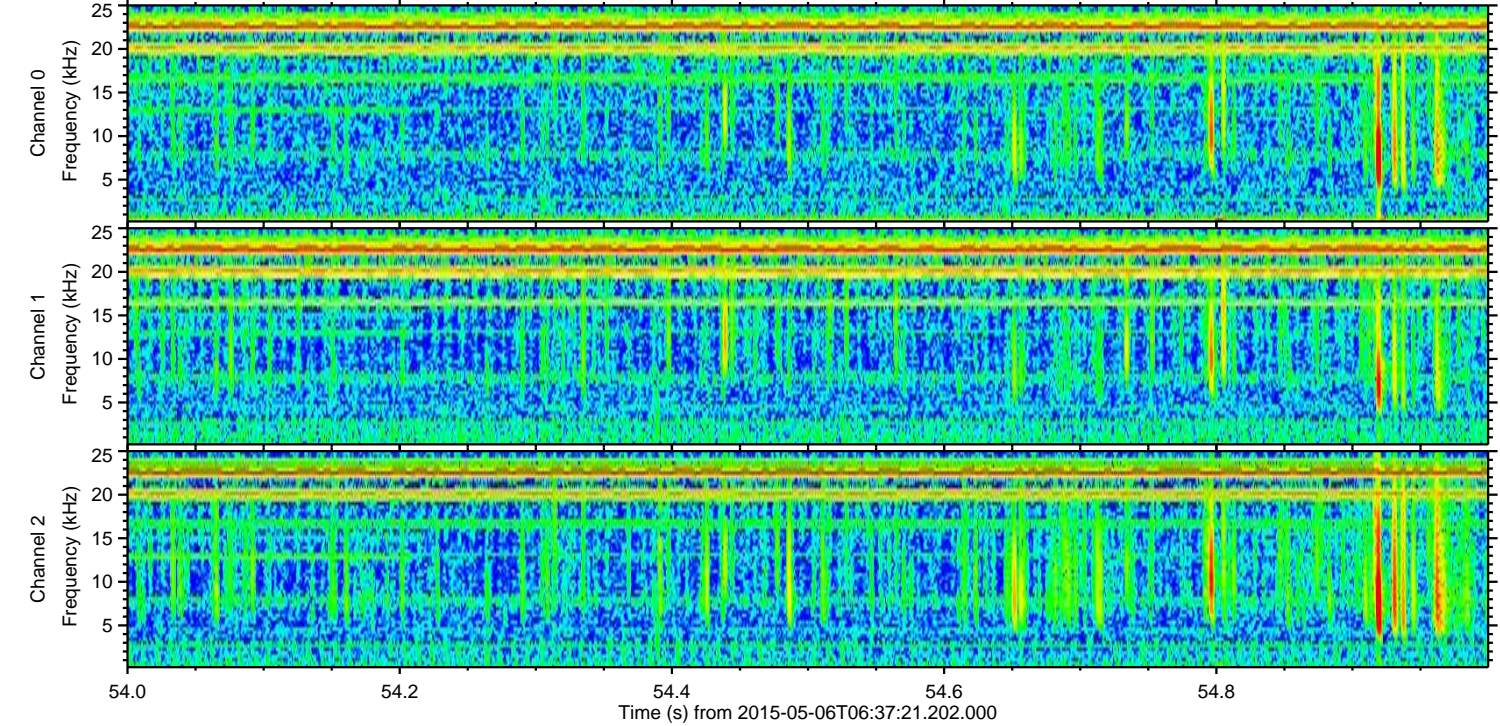
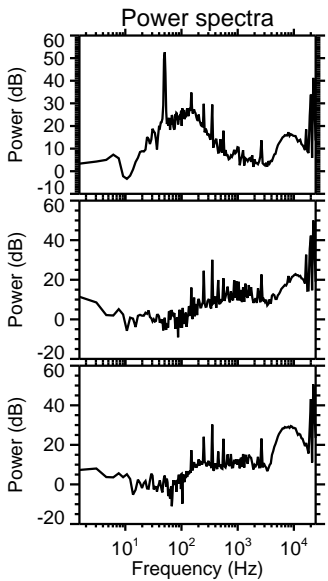
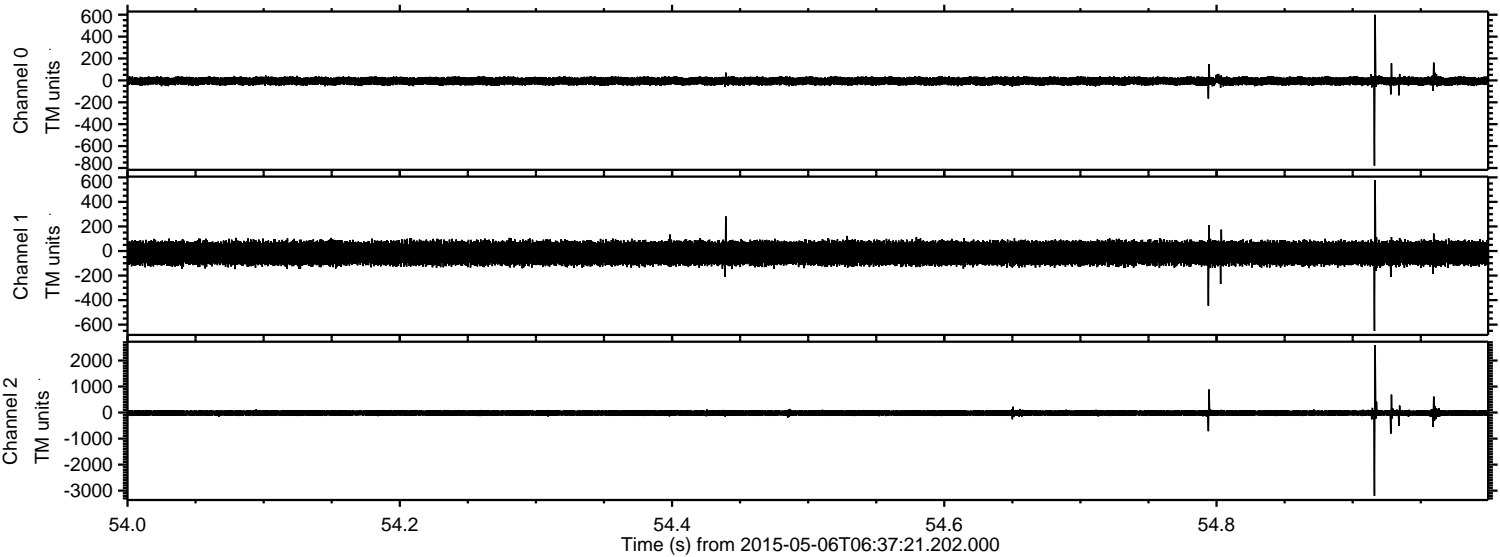

ELMAVAN 3D WAVEFORMS (Measured data sampled at 50 kHz) 49780 packets of 144 samples from 2015-05-06T06:37:21.202.000. Part 136/144

Processed Wed May 6 08:44:36 2015 by ELM ver.2012-10-06 from 001__elm20150506_063720__dat00.bin

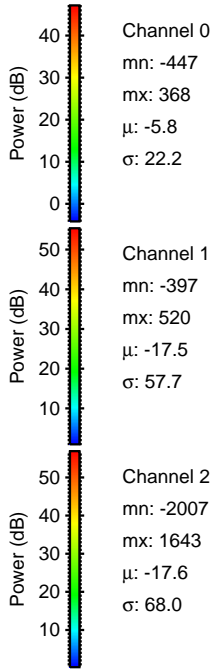
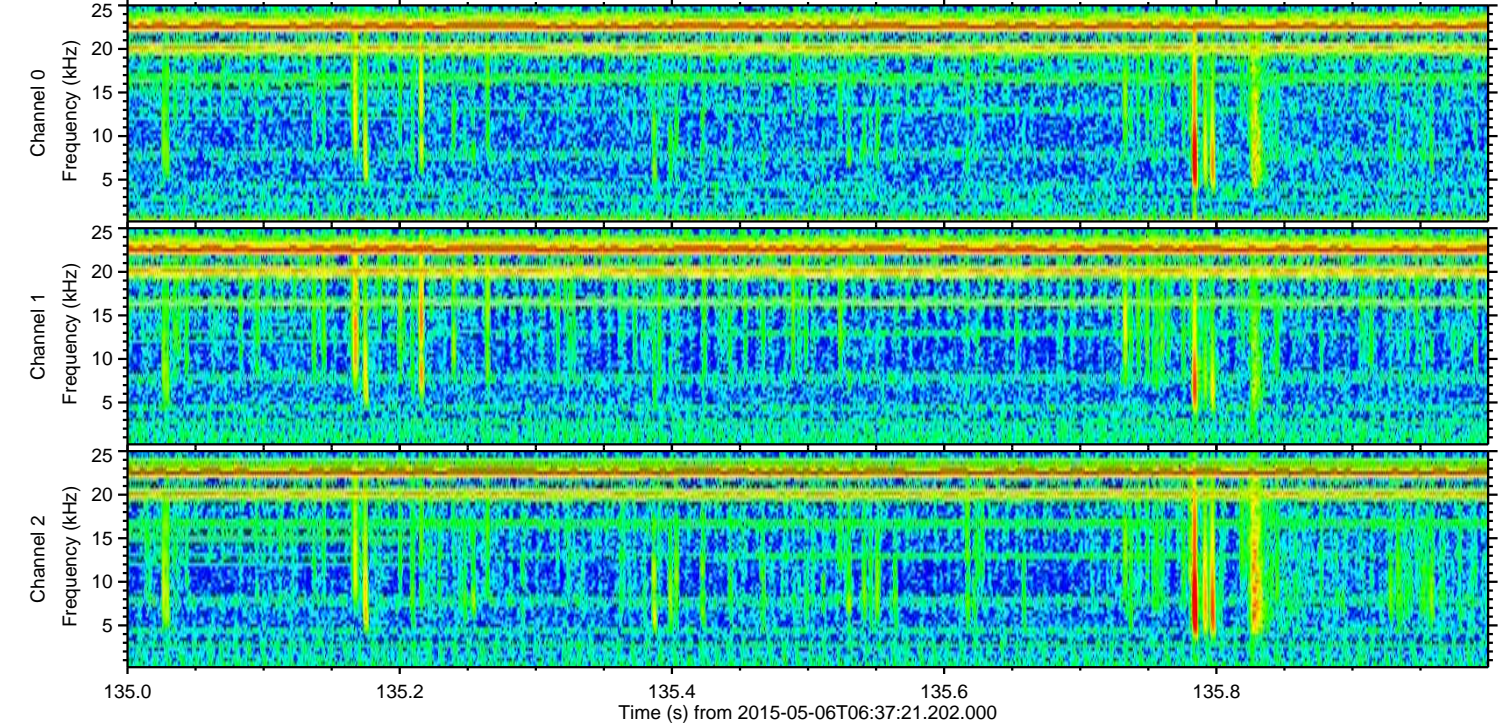
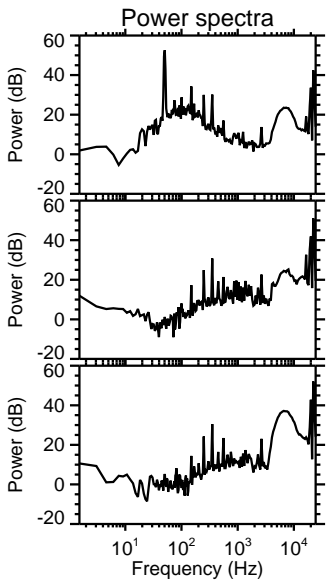
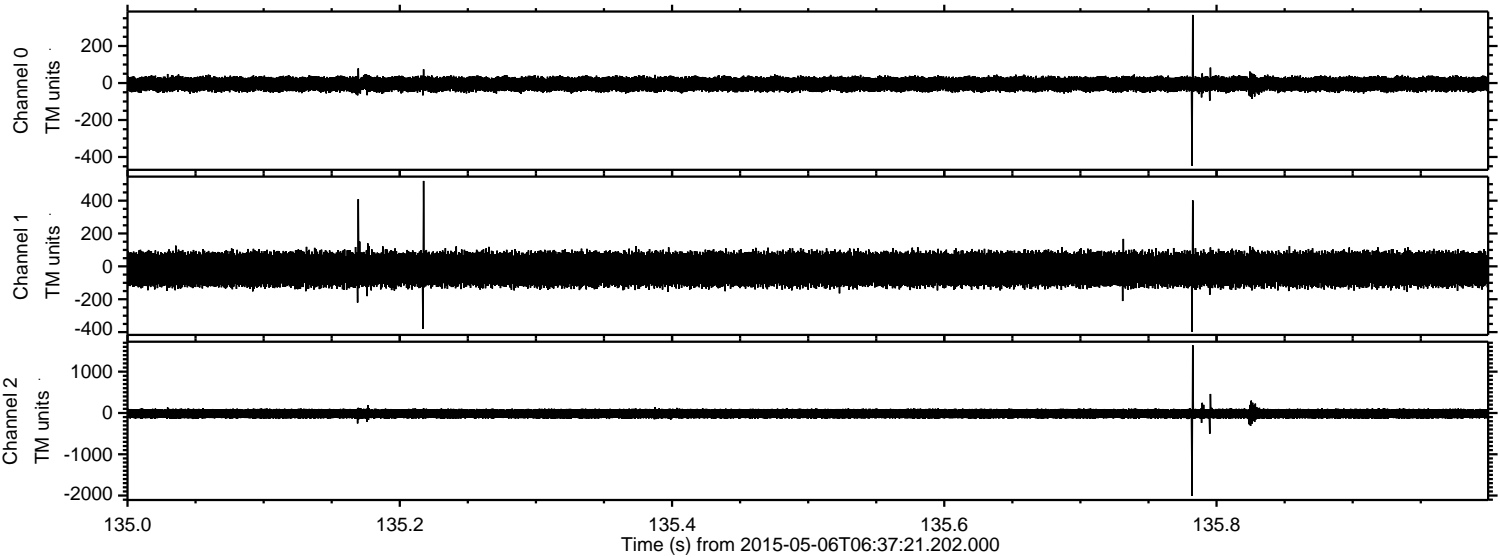

Processed Wed May 6 08:44:37 2015 by ELM ver.2012-10-06 from 001__elm20150506_063720__dat00.bin

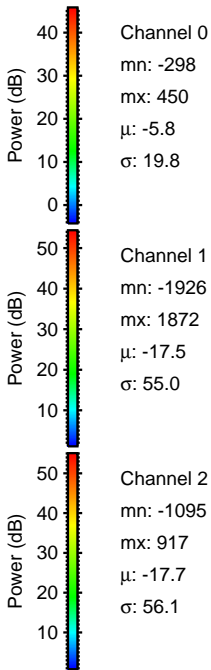
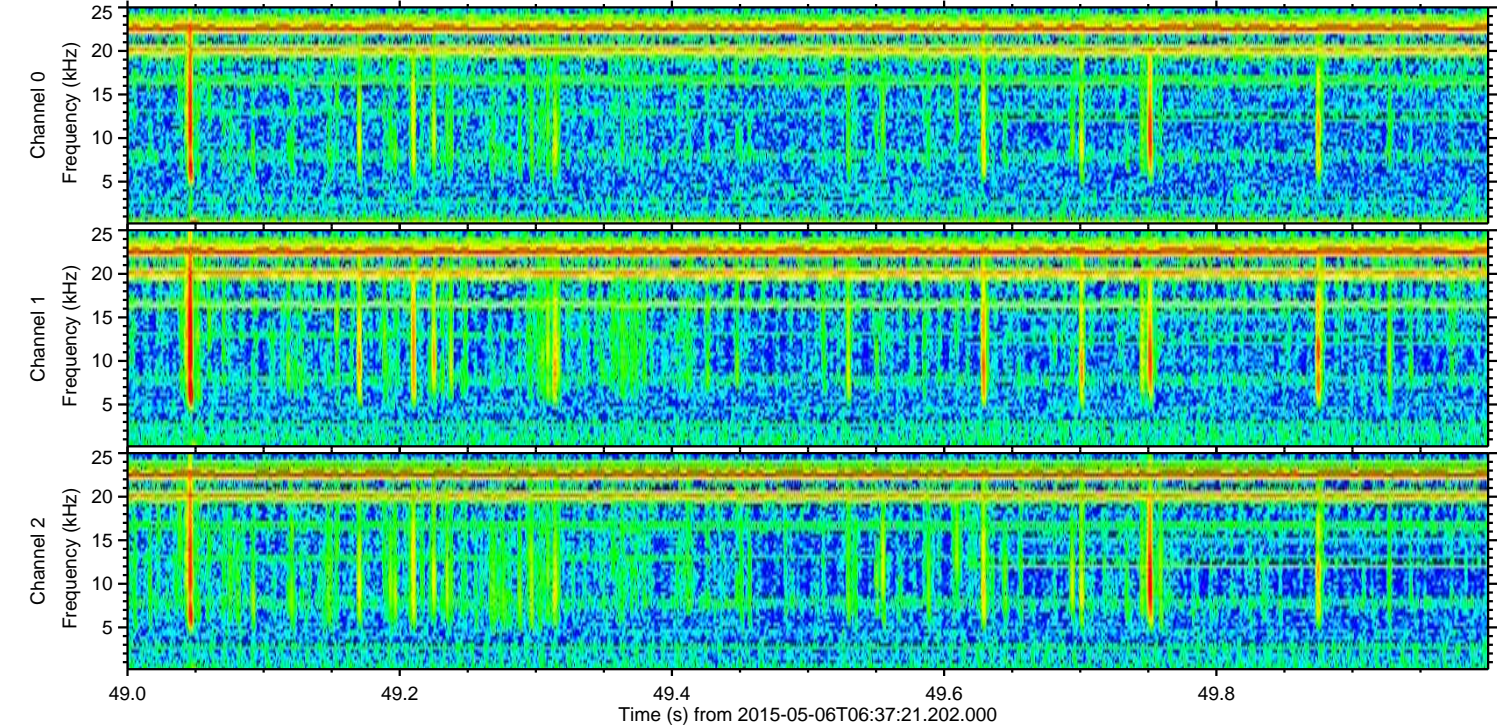
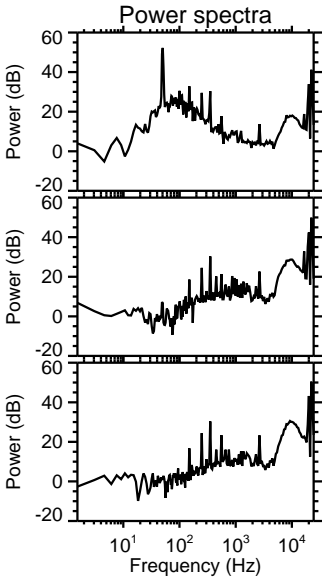
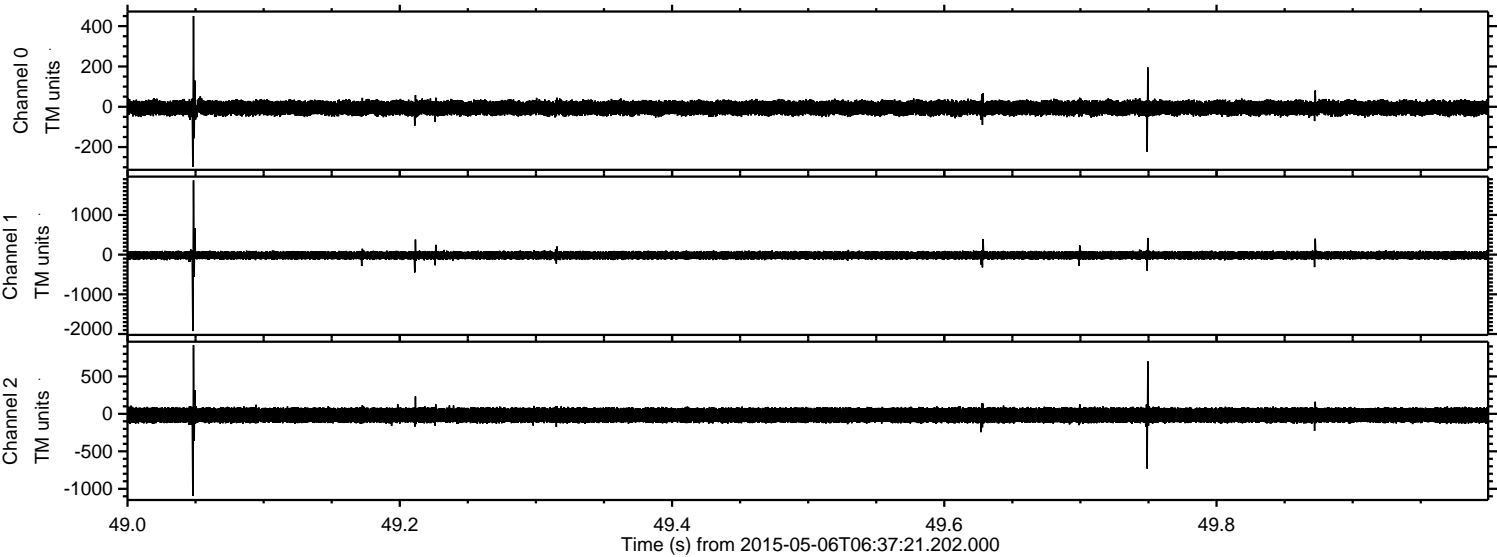

ELMAVAN 3D WAVEFORMS (Measured data sampled at 50 kHz) 49780 packets of 144 samples from 2015-05-06T06:37:21.202.000. Part 125/144

Processed Wed May 6 08:44:38 2015 by ELM ver.2012-10-06 from 001__elm20150506_063720__dat00.bin

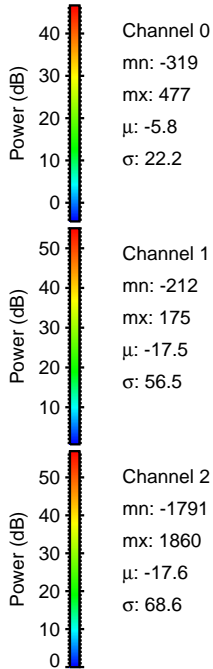
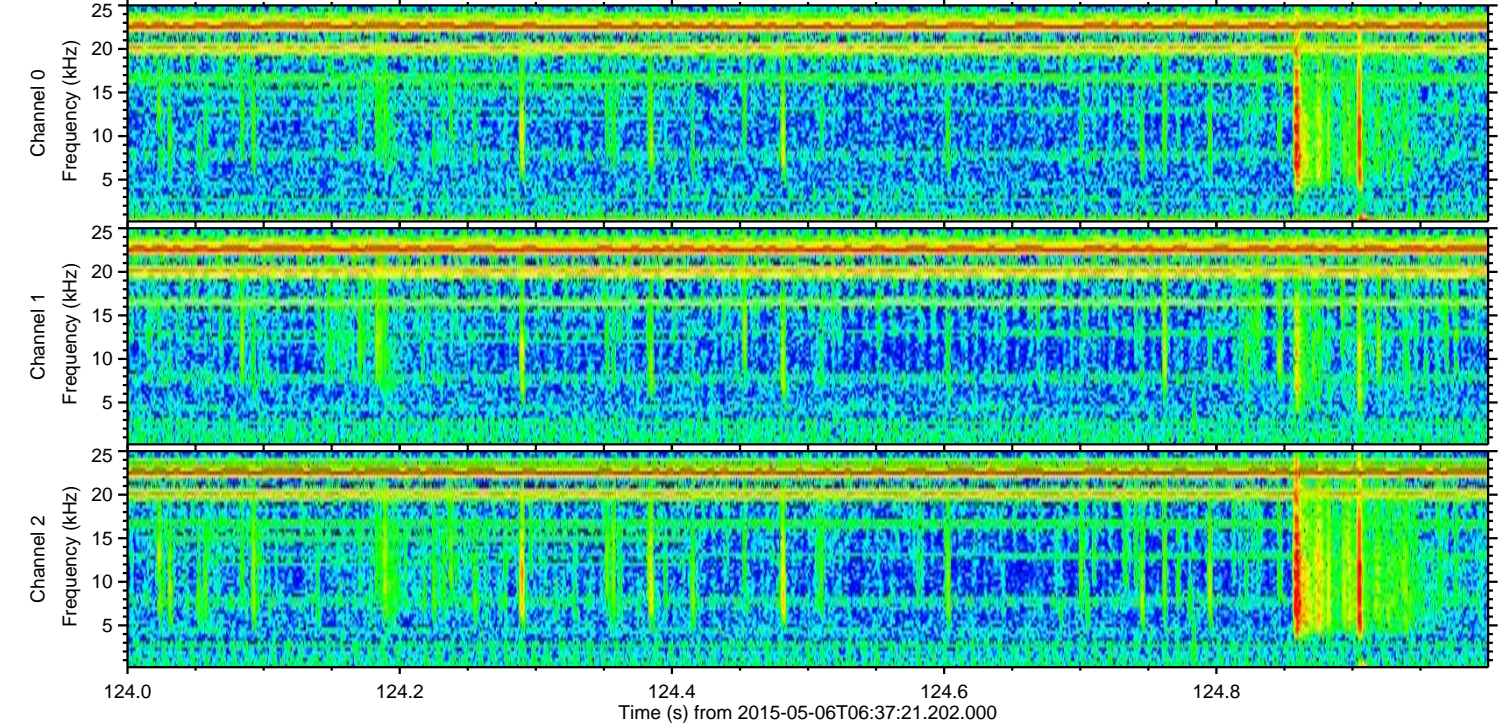
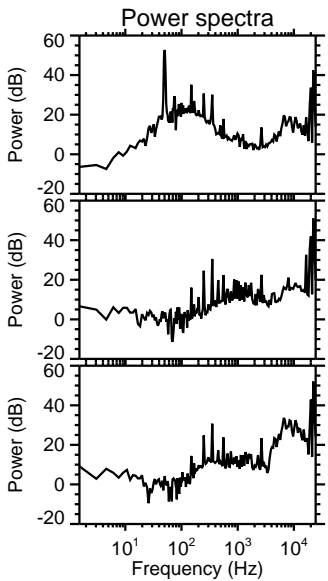
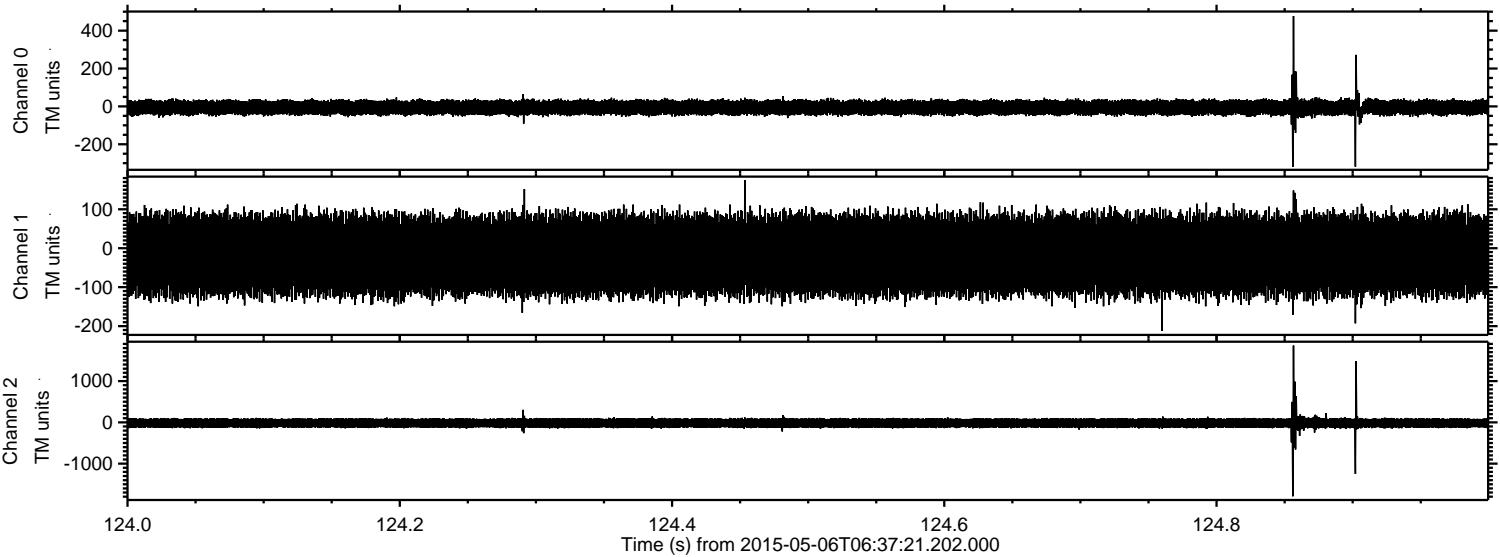

ELMAVAN 3D WAVEFORMS (Measured data sampled at 50 kHz) 49780 packets of 144 samples from 2015-05-06T06:37:21.202.000. Part 142/144

Processed Wed May 6 08:44:39 2015 by ELM ver.2012-10-06 from 001__elm20150506_063720__dat00.bin

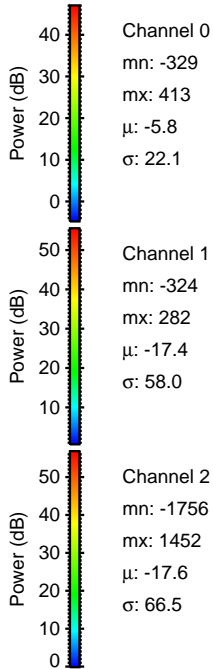
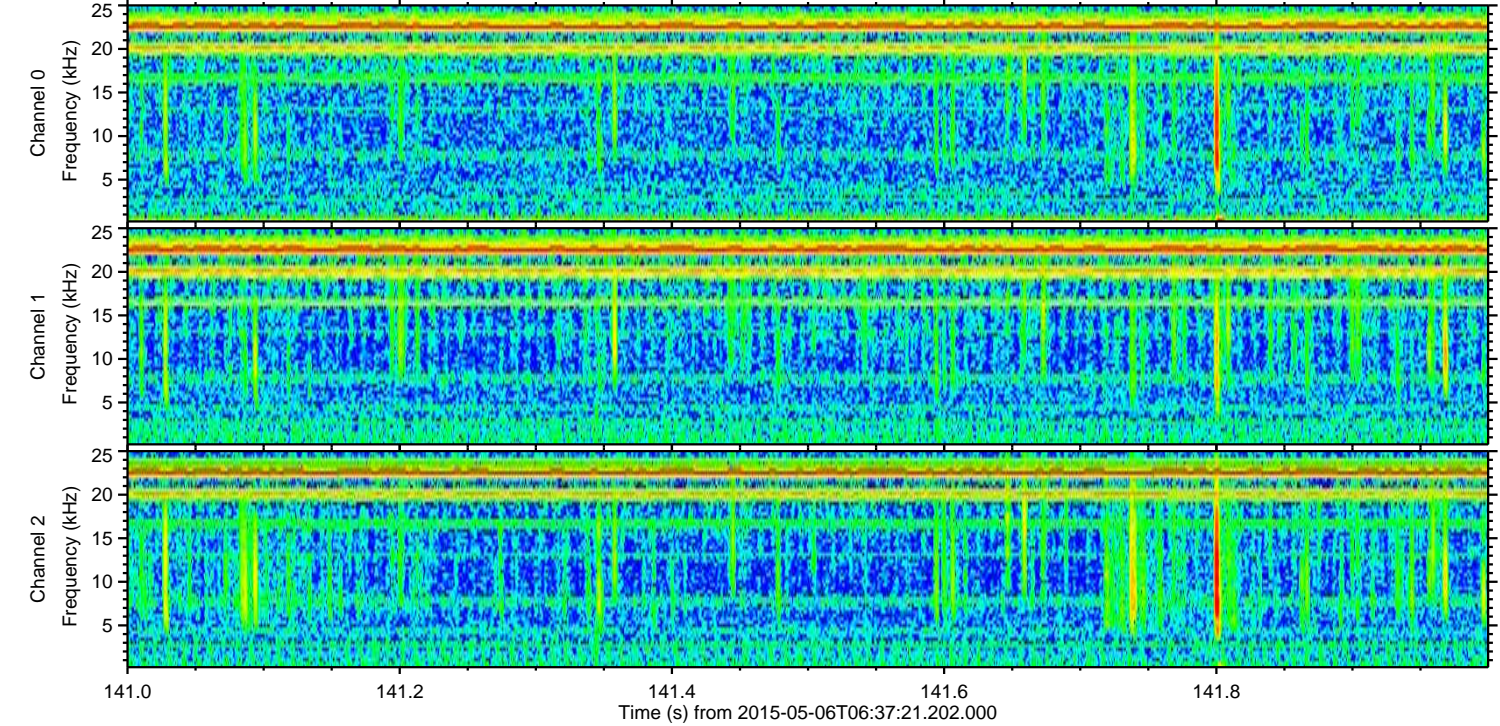
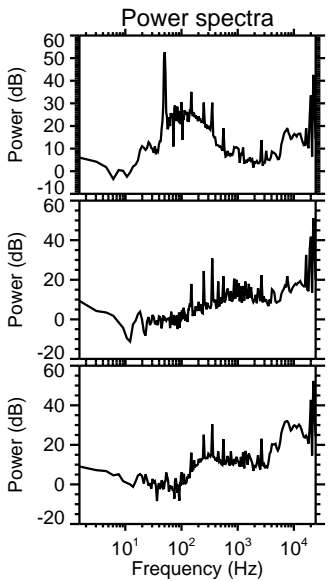
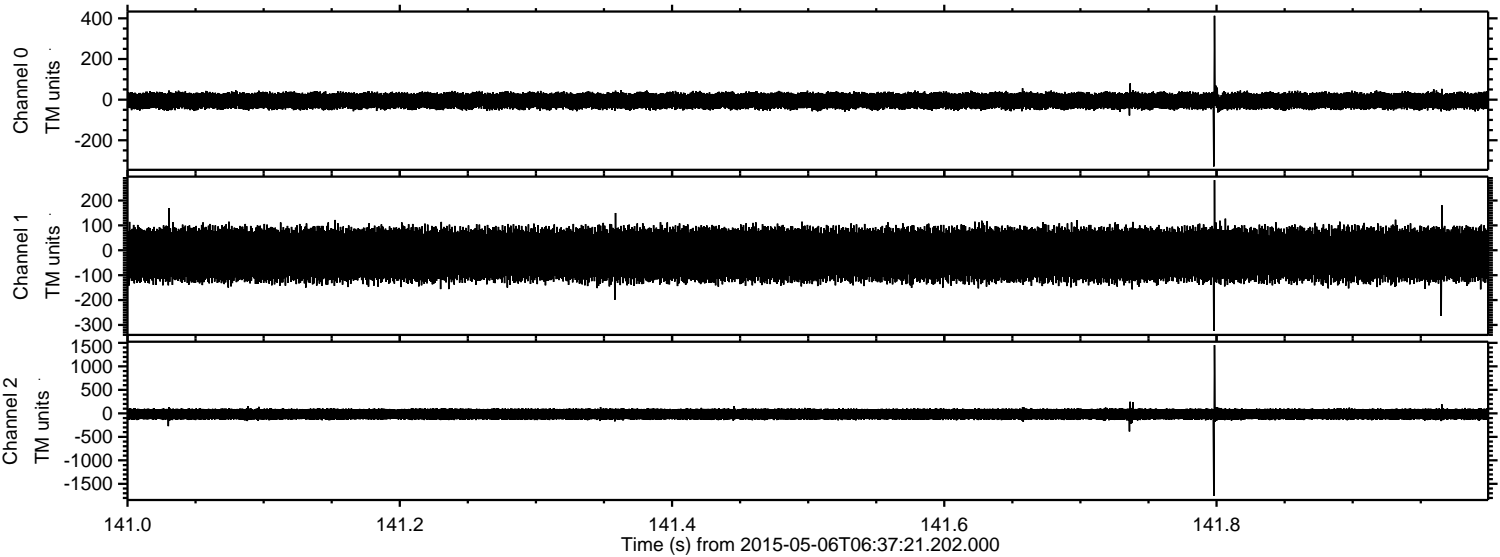

Channel 0
mn: -329
mx: 413
 μ : -5.8
 σ : 22.1

Channel 1
mn: -324
mx: 282
 μ : -17.4
 σ : 58.0

Channel 2
mn: -1756
mx: 1452
 μ : -17.6
 σ : 66.5

ELMAVAN 3D WAVEFORMS (Measured data sampled at 50 kHz) 49780 packets of 144 samples from 2015-05-06T06:37:21.202.000. Part 120/144

Processed Wed May 6 08:44:40 2015 by ELM ver.2012-10-06 from 001__elm20150506_063720__dat00.bin

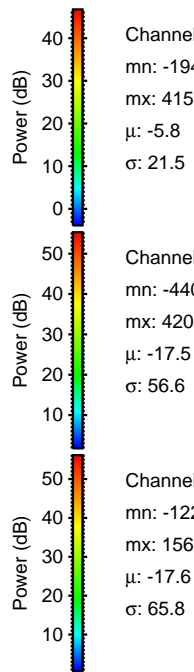
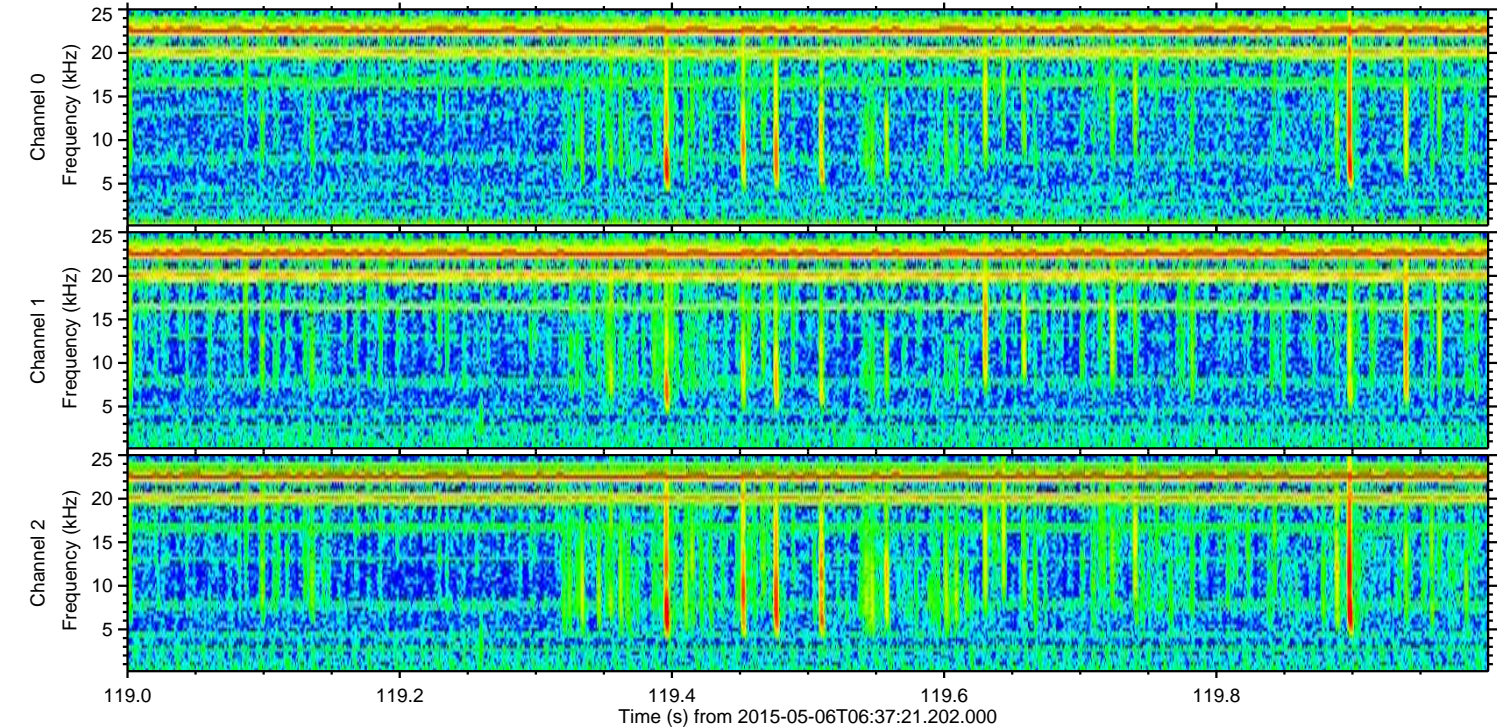
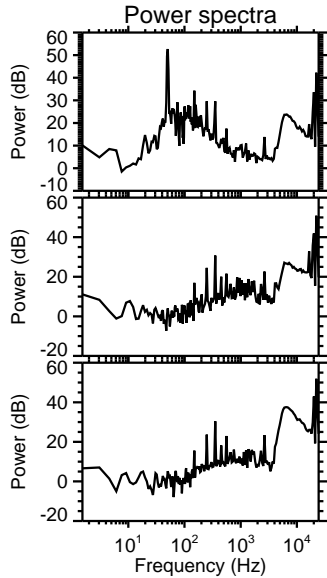
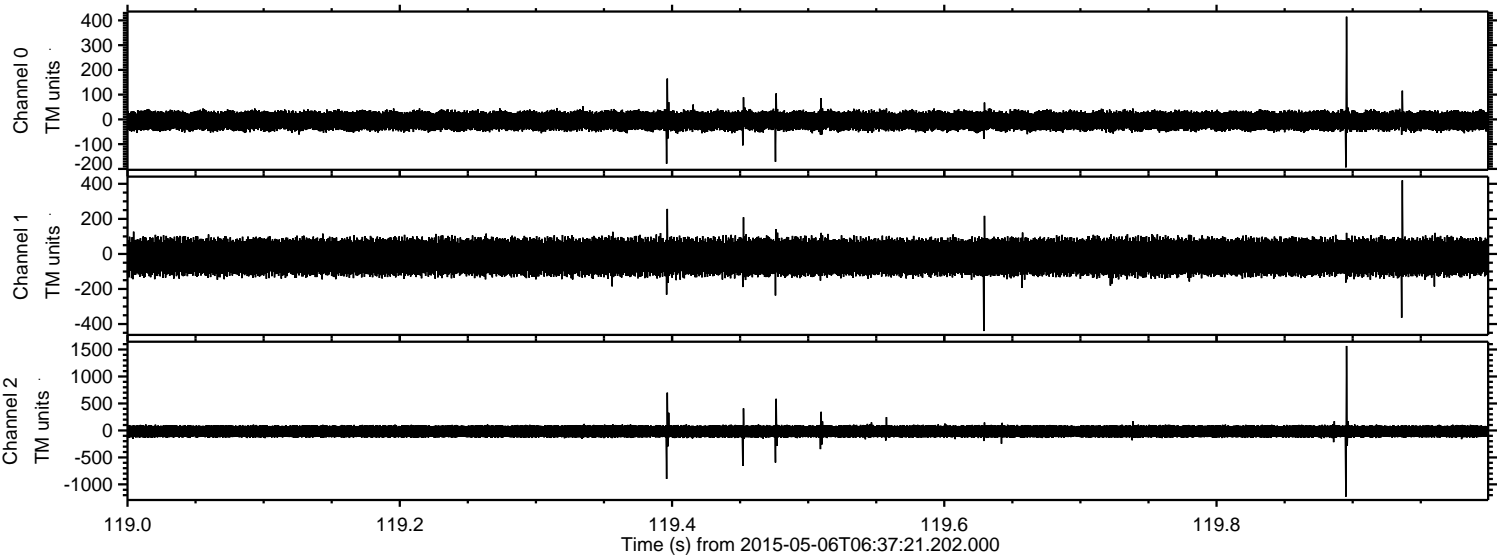

Processed Wed May 6 08:44:41 2015 by ELM ver.2012-10-06 from 001__elm20150506_063720__dat00.bin

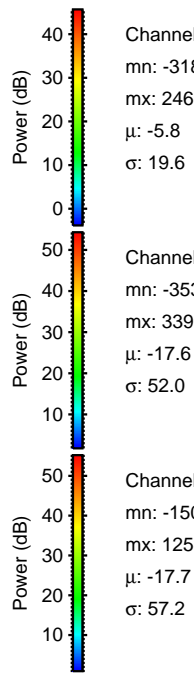
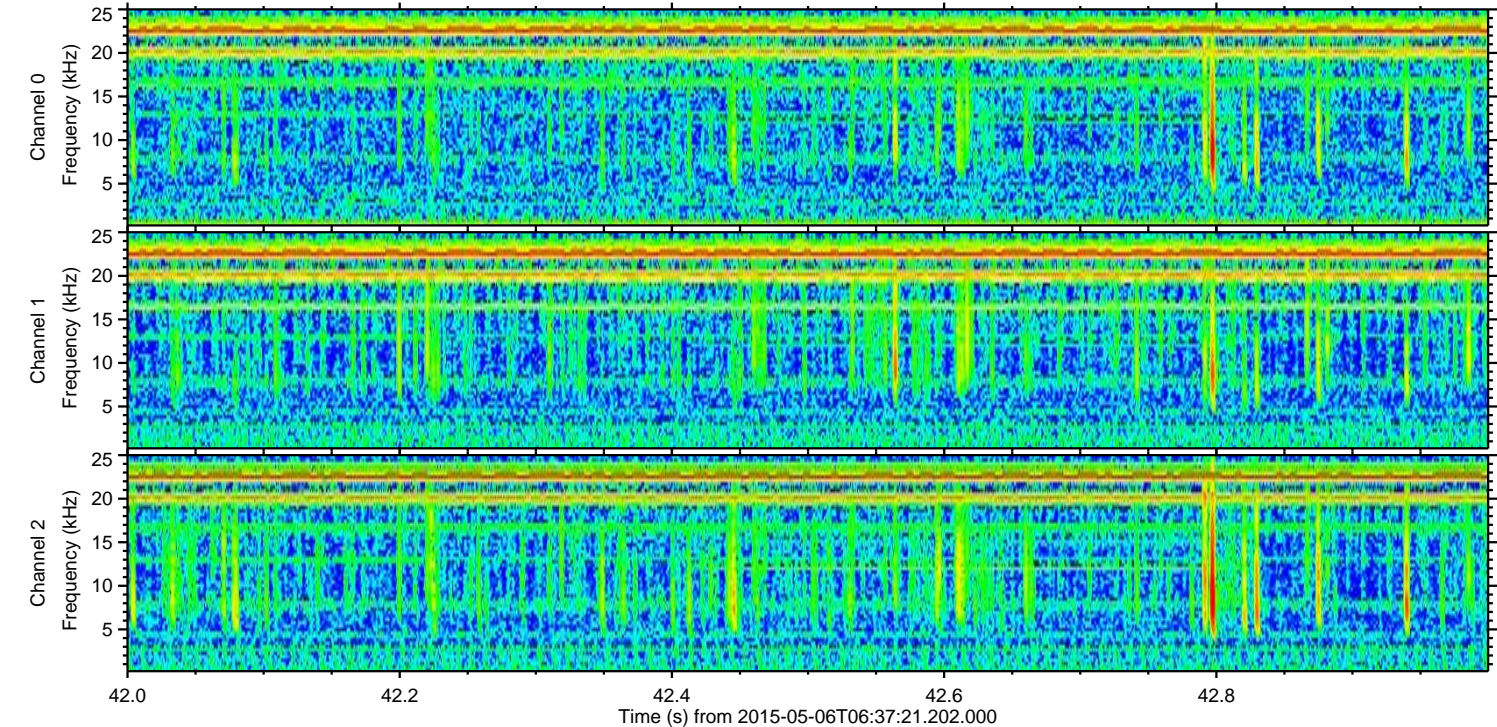
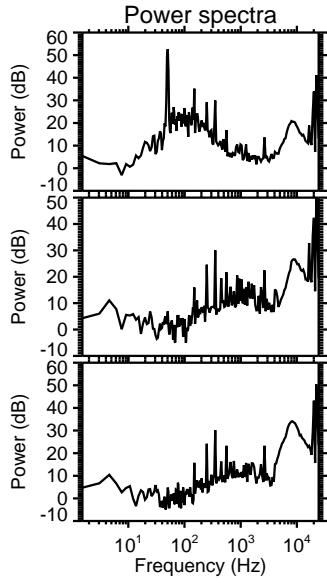
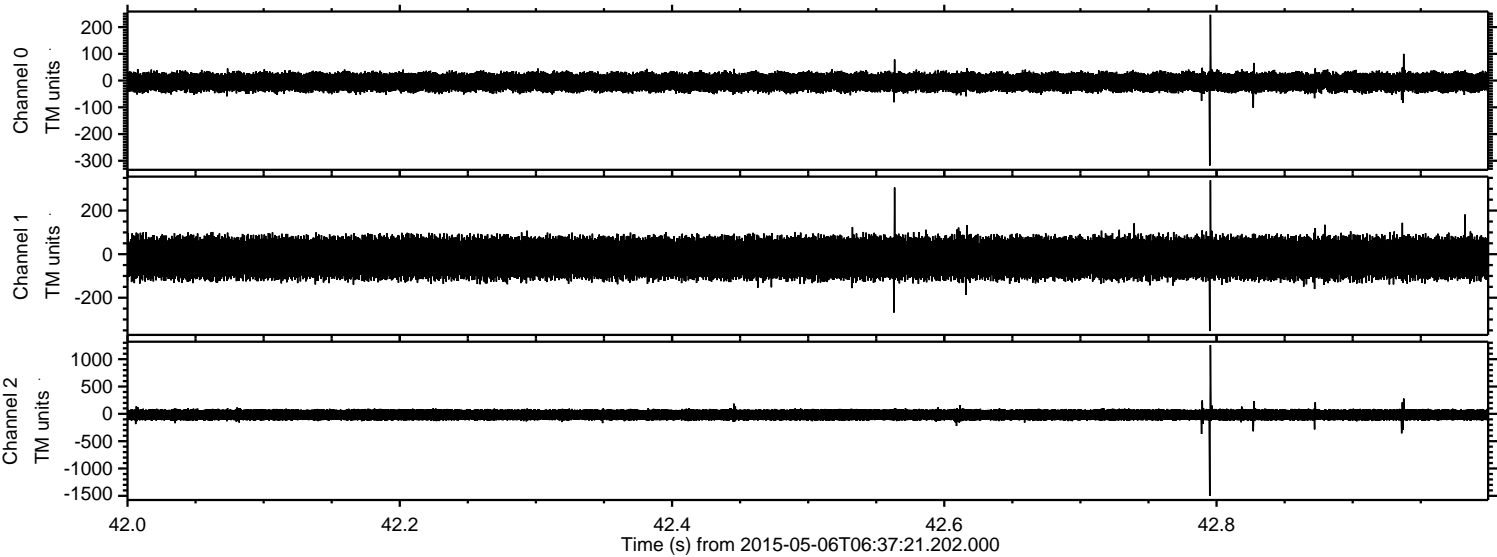

Channel 0
mn: -318
mx: 246
 μ : -5.8
 σ : 19.6

Channel 1
mn: -353
mx: 339
 μ : -17.6
 σ : 52.0

Channel 2
mn: -1501
mx: 1257
 μ : -17.7
 σ : 57.2

Processed Wed May 6 08:44:42 2015 by ELM ver.2012-10-06 from 001__elm20150506_063720__dat00.bin

