

# ELMAVAN 3D WAVEFORMS (Measured data sampled at 50 kHz) 49797 packets of 144 samples from 2015-05-06T05:27:18.972.999.

Processed Wed May 6 07:34:24 2015 by ELM ver.2012-10-06 from 001\_\_elm20150506\_052717\_\_dat00.bin

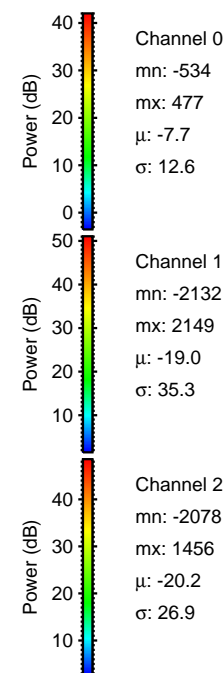

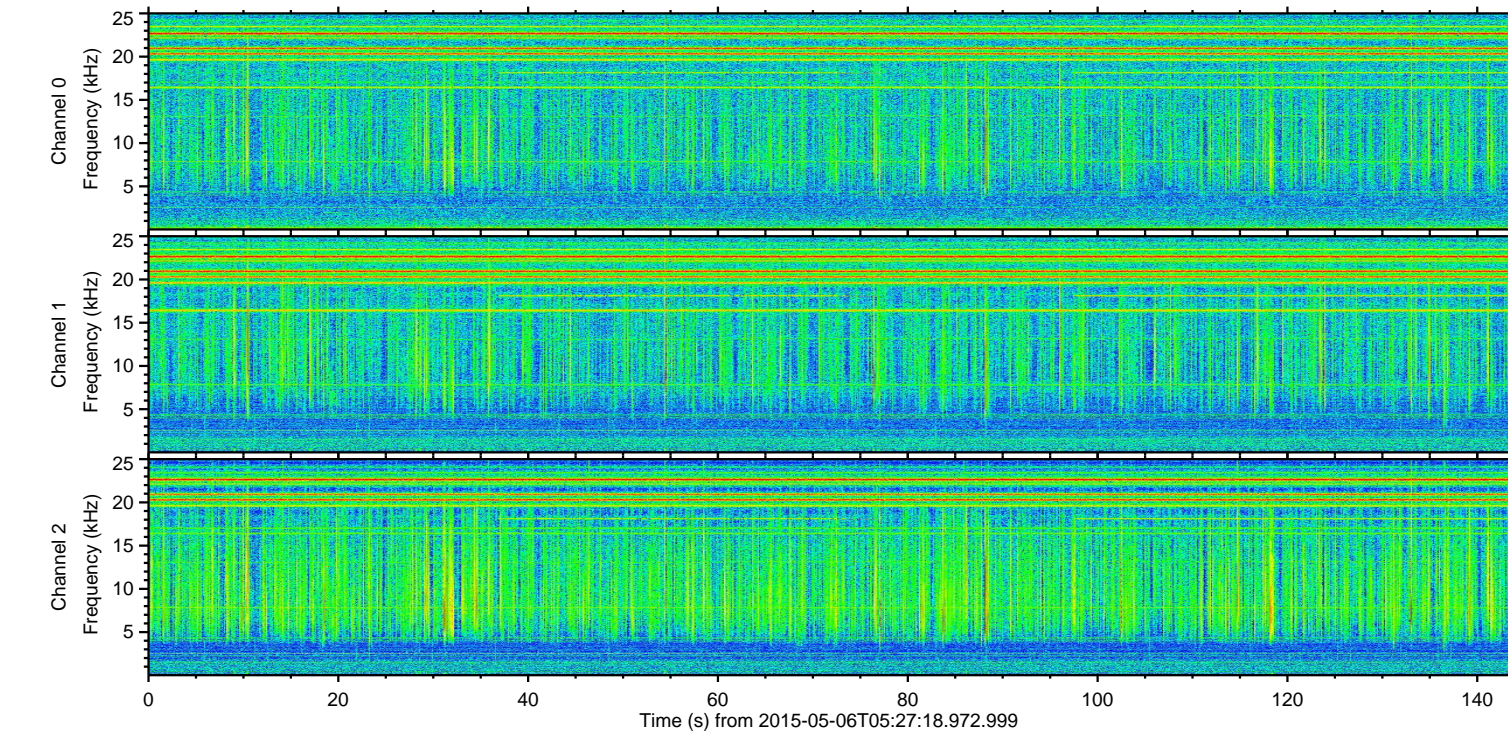
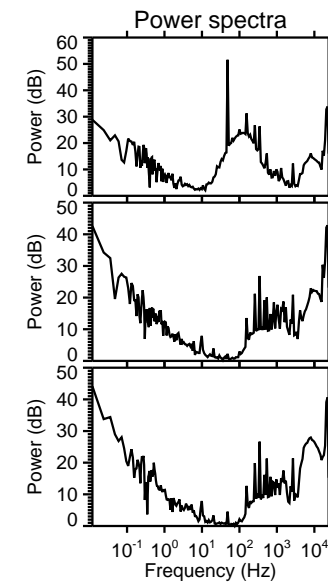
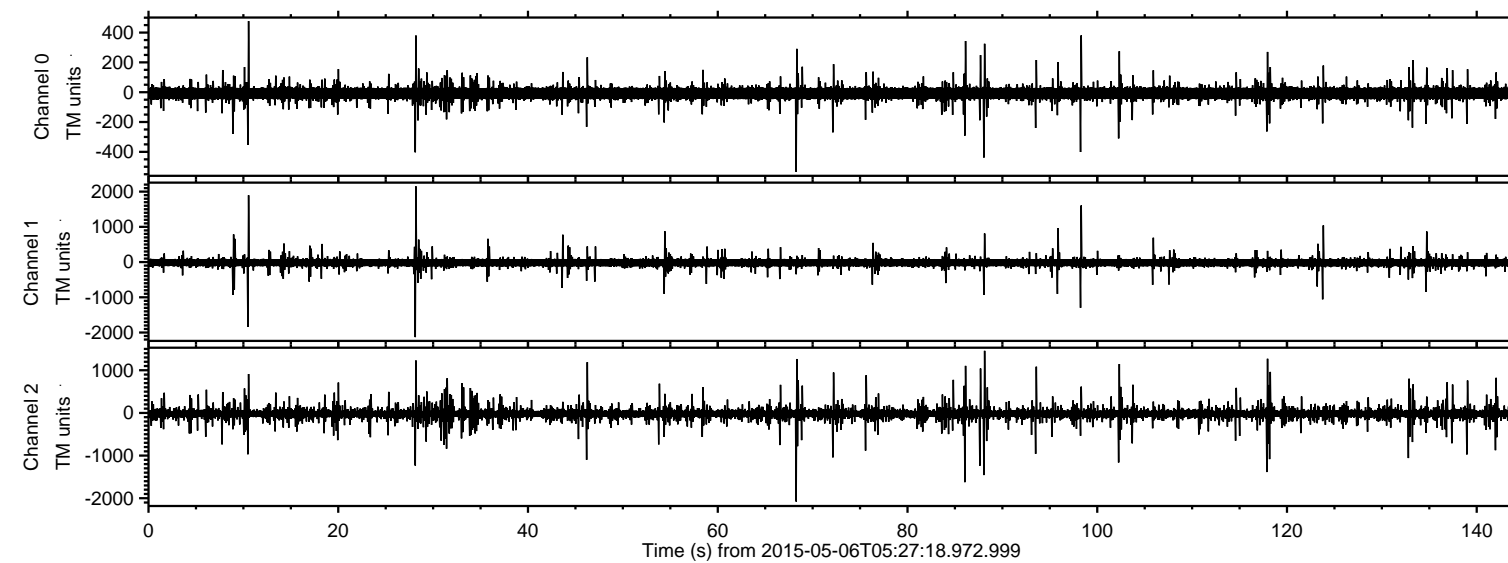

Processed Wed May 6 07:34:36 2015 by ELM ver.2012-10-06 from 001\_\_elm20150506\_052717\_\_dat00.bin

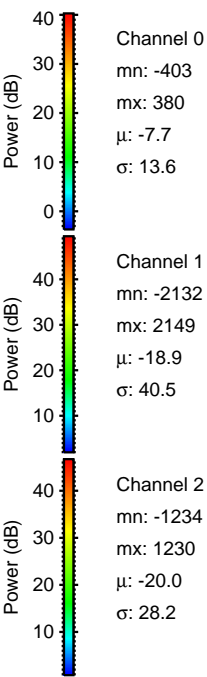
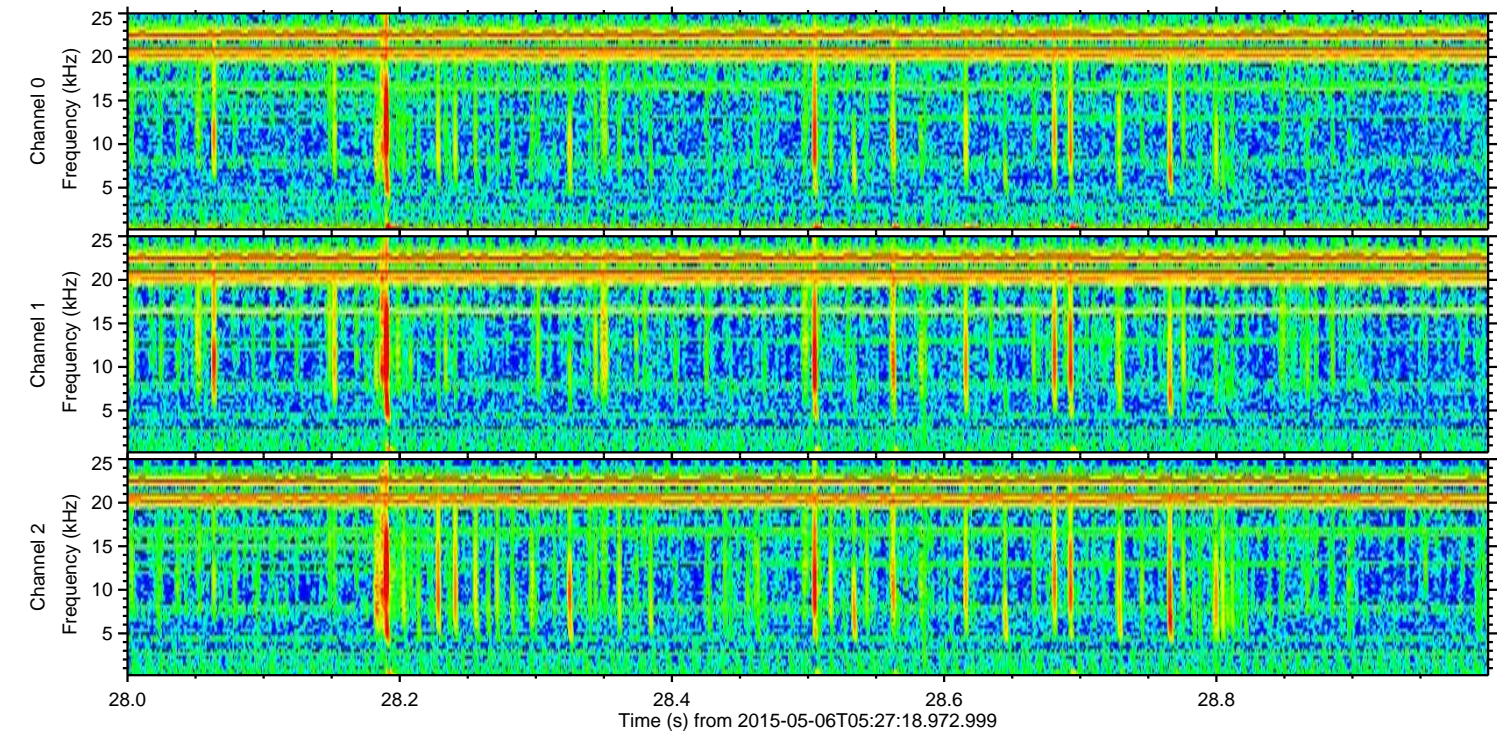
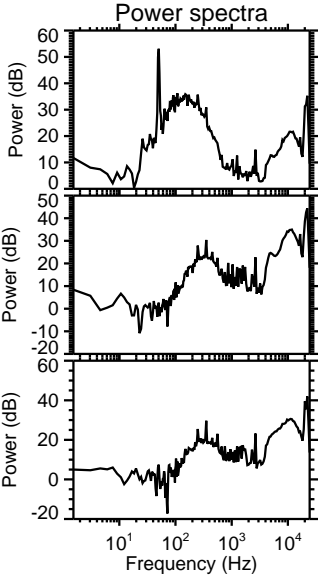
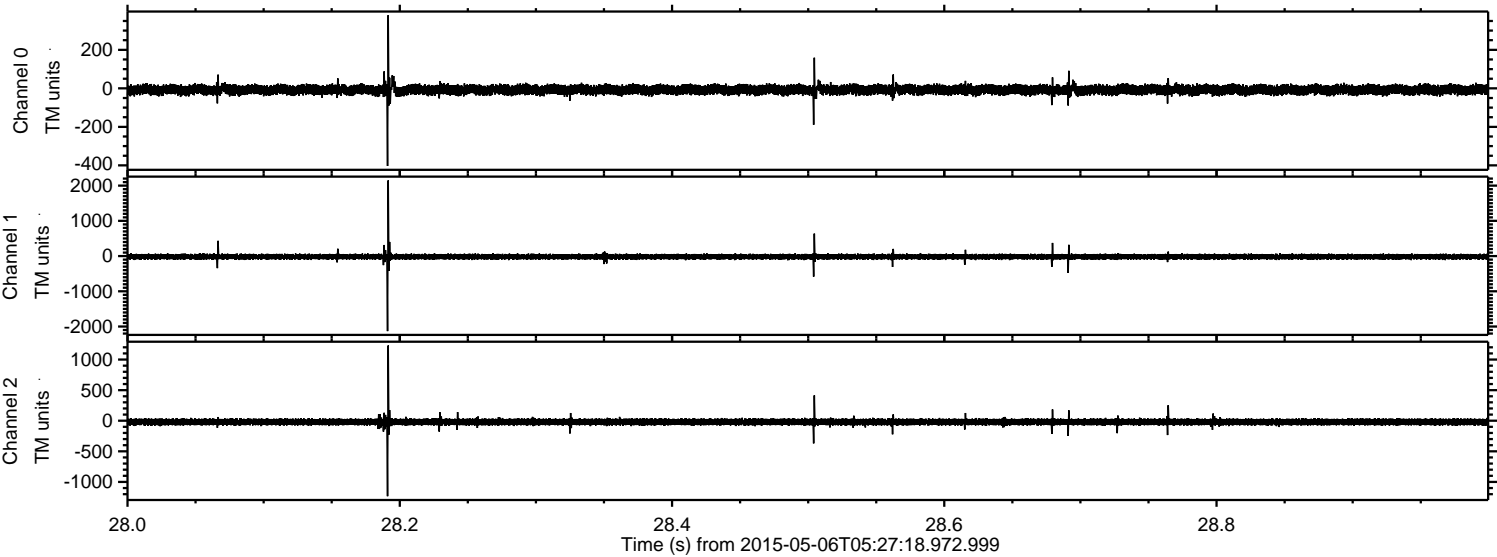



Processed Wed May 6 07:34:37 2015 by ELM ver.2012-10-06 from 001\_\_elm20150506\_052717\_\_dat00.bin

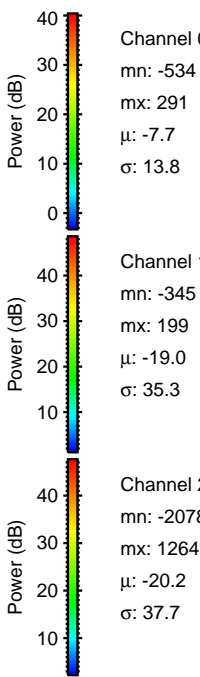
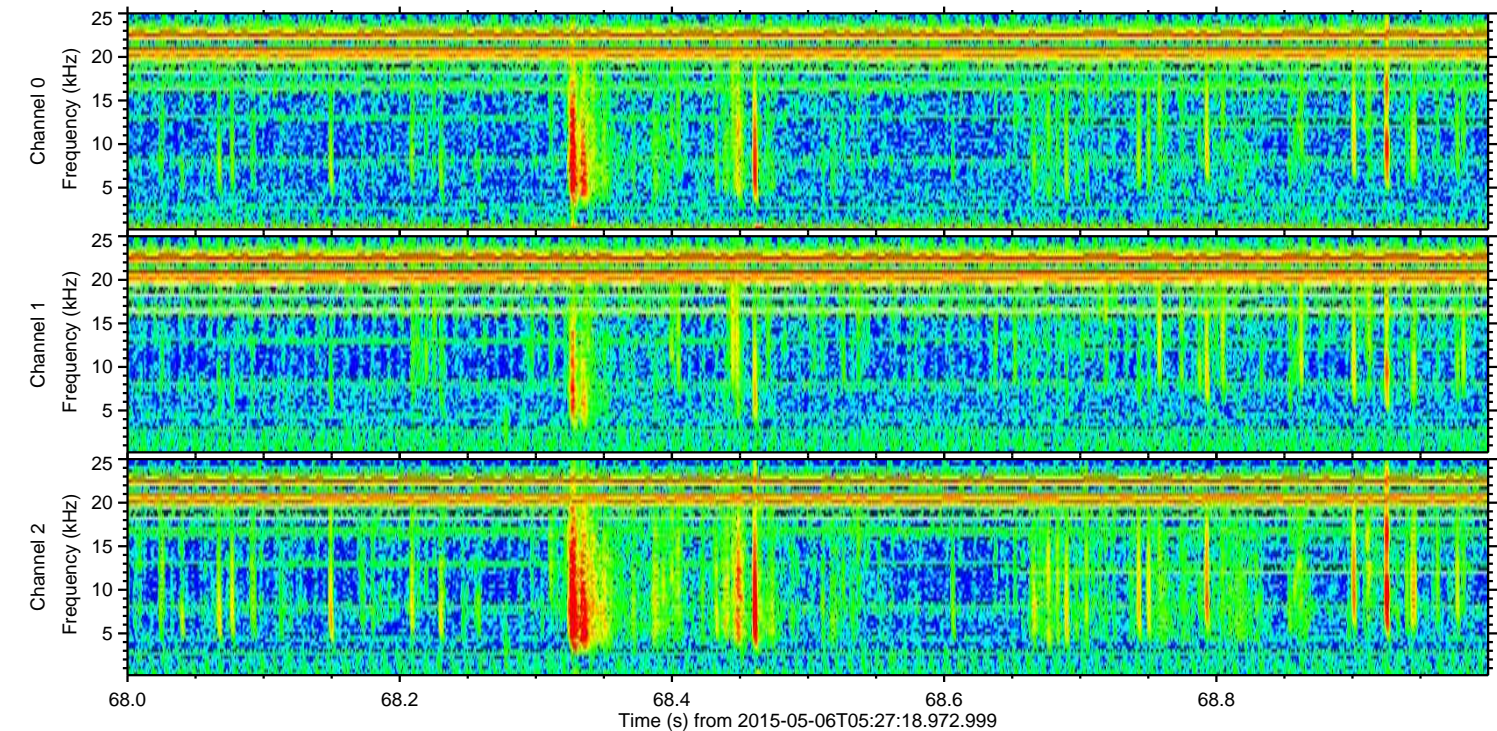
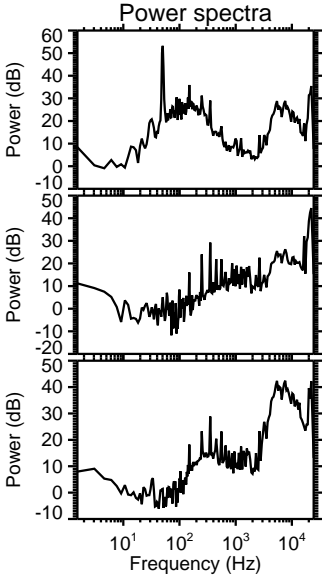
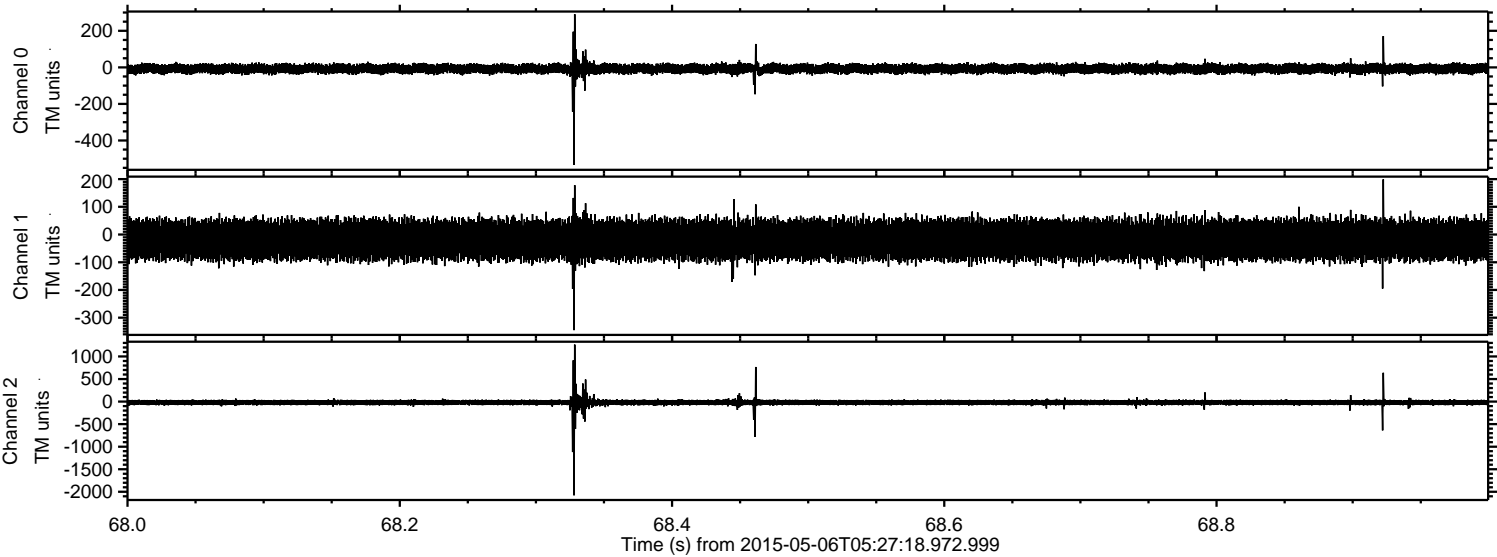



Processed Wed May 6 07:34:37 2015 by ELM ver.2012-10-06 from 001\_\_elm20150506\_052717\_\_dat00.bin

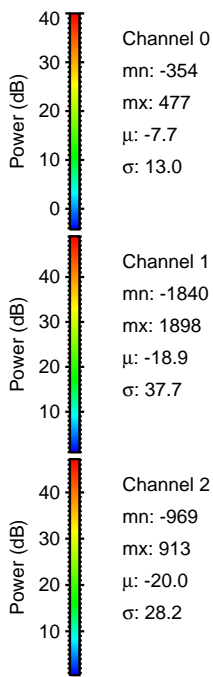
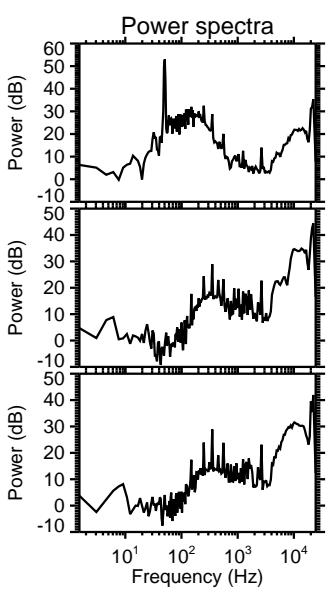
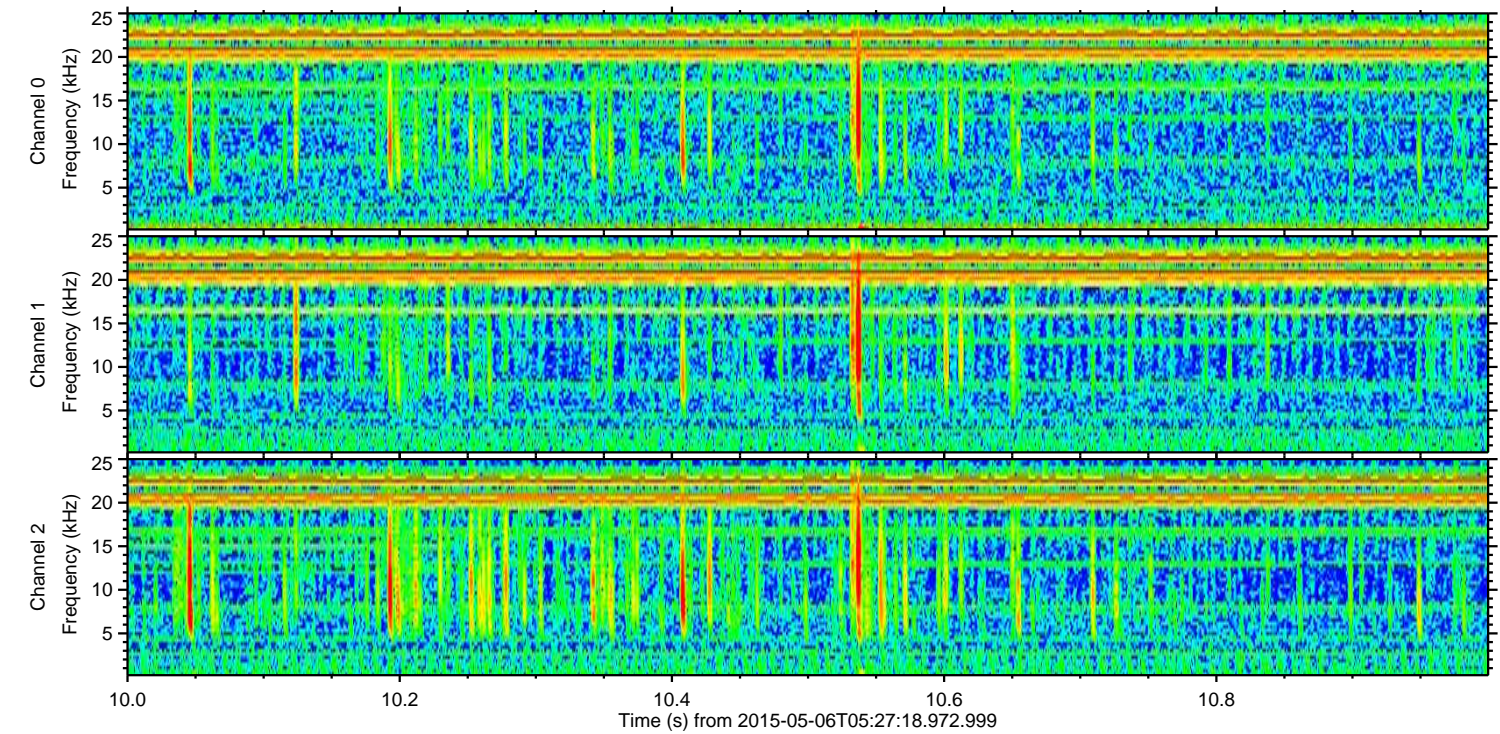
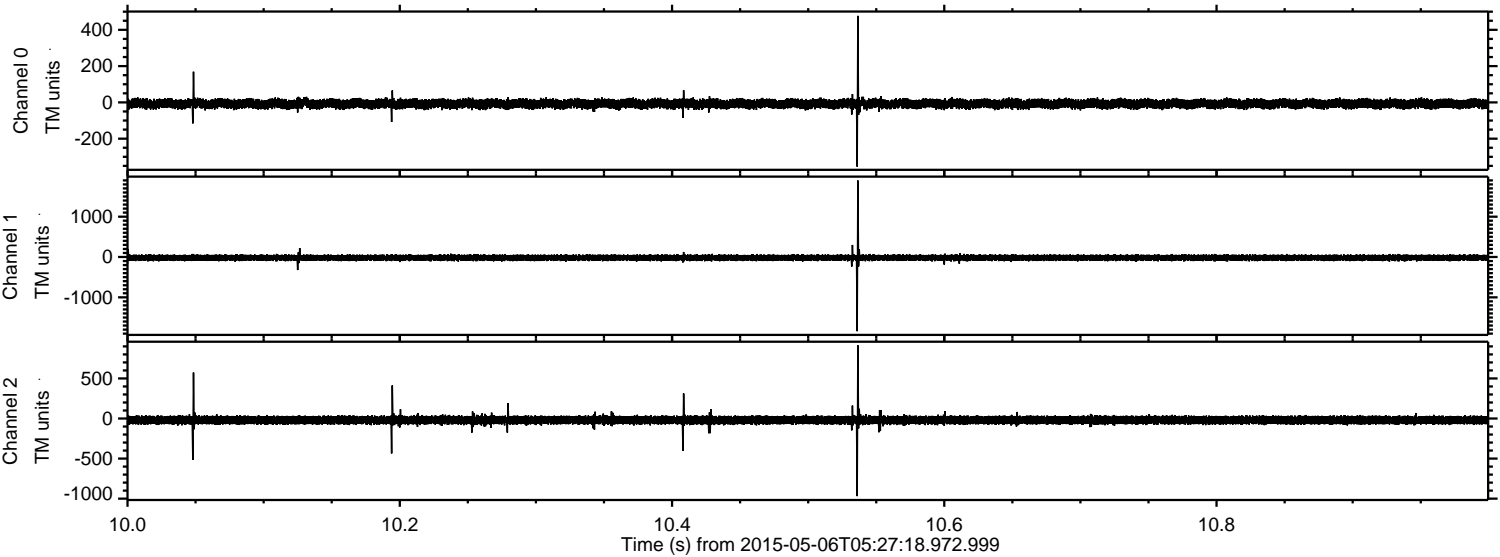



Processed Wed May 6 07:34:38 2015 by ELM ver.2012-10-06 from 001\_\_elm20150506\_052717\_\_dat00.bin

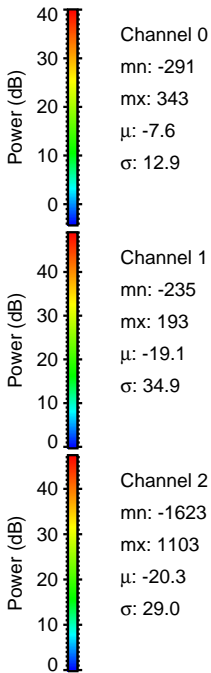
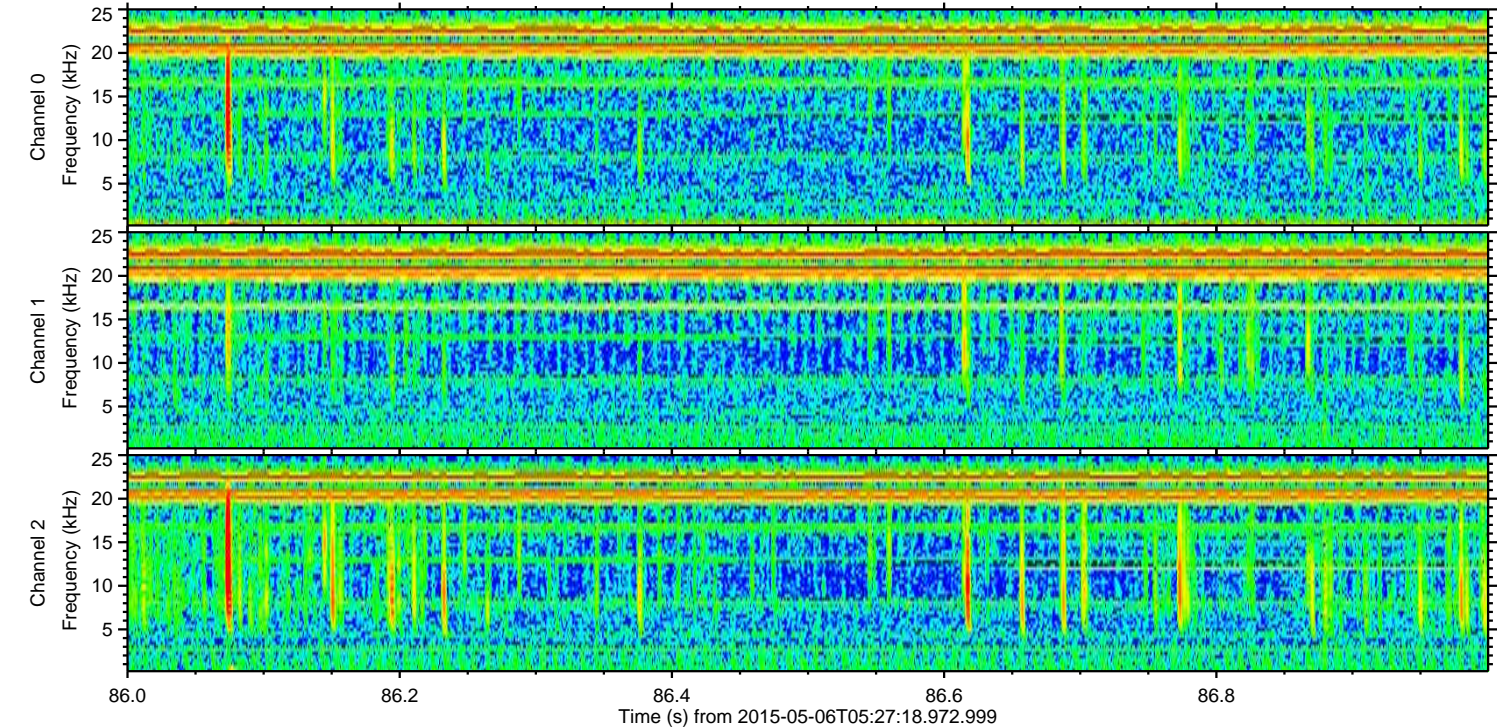
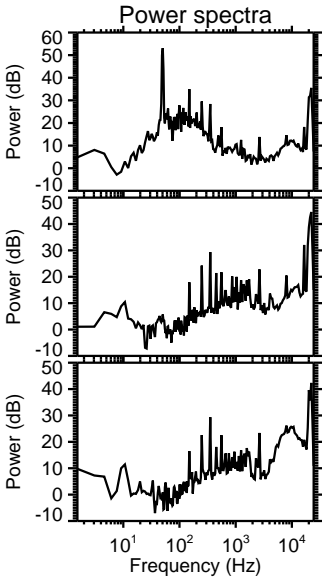
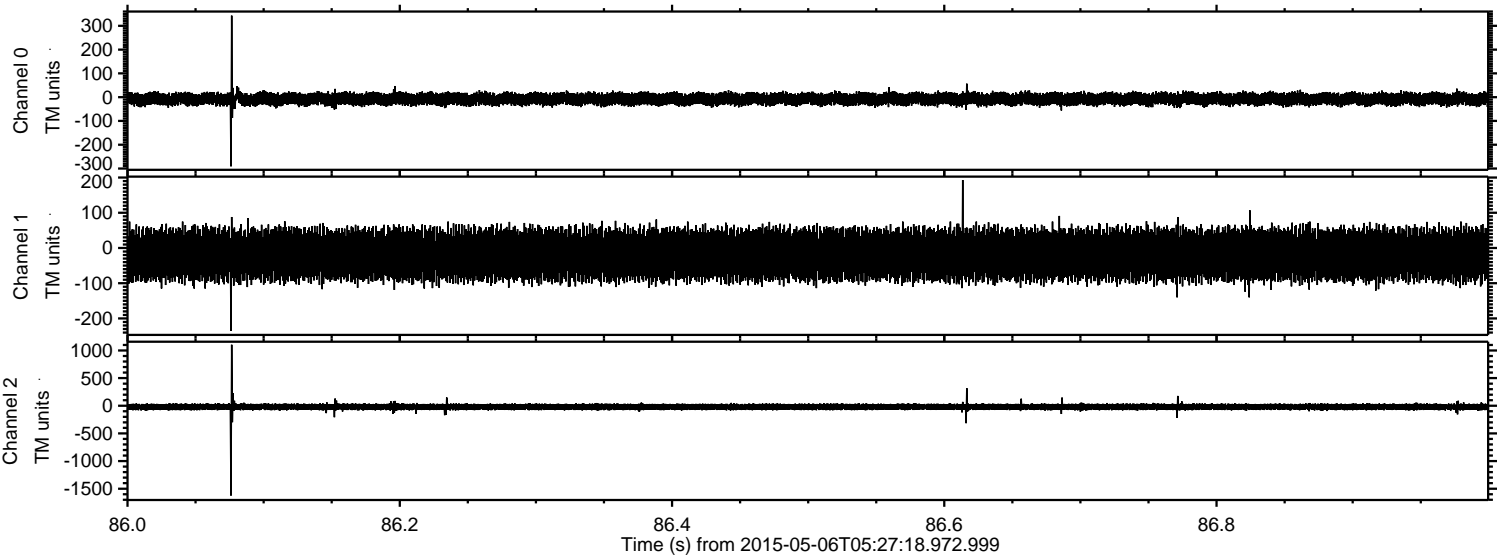



Processed Wed May 6 07:34:39 2015 by ELM ver.2012-10-06 from 001\_\_elm20150506\_052717\_\_dat00.bin

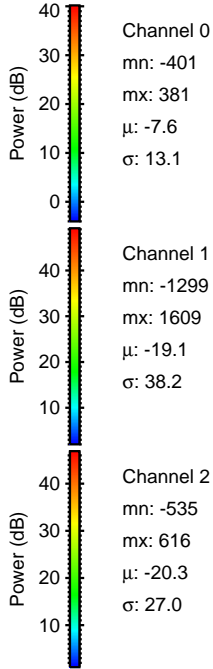
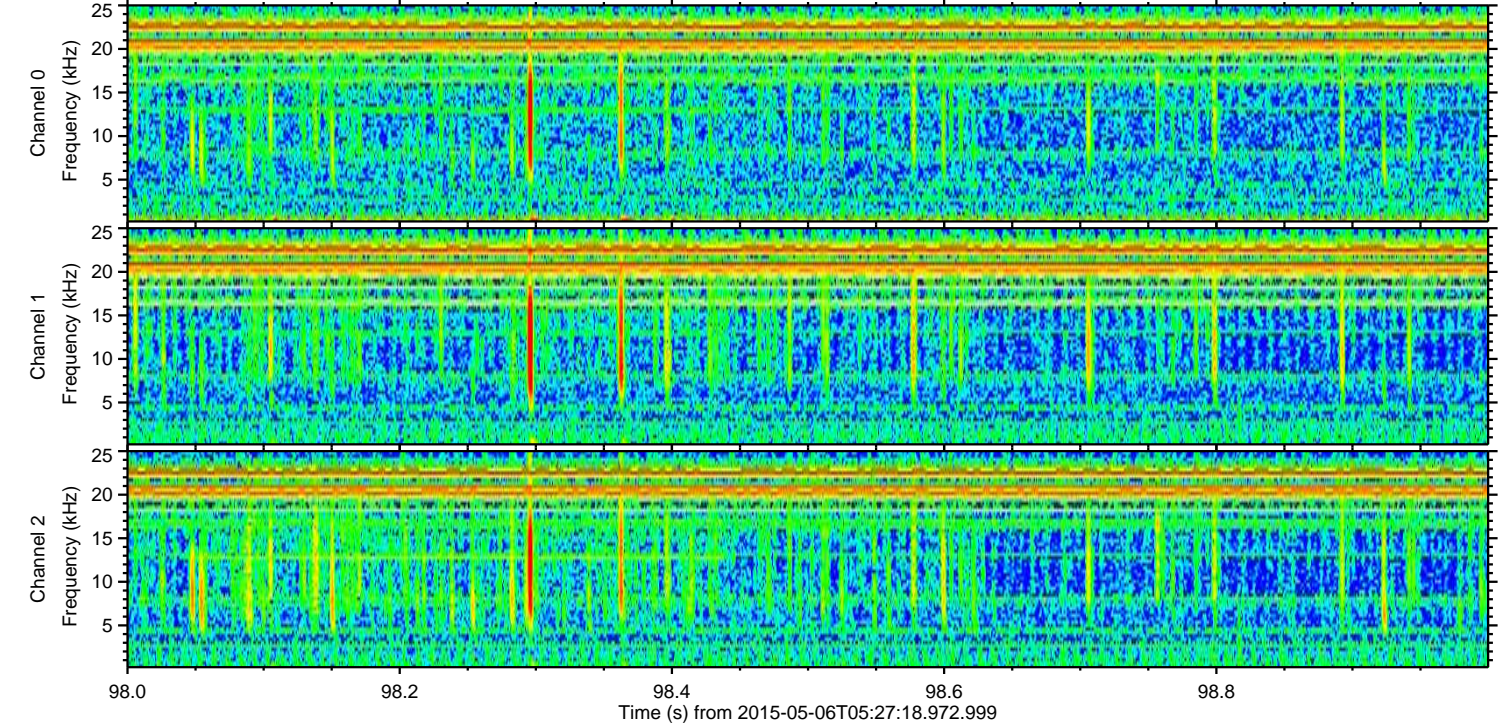
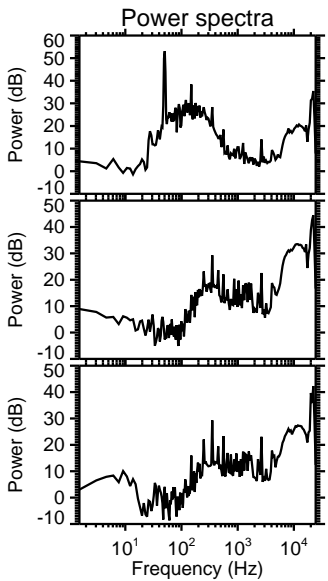
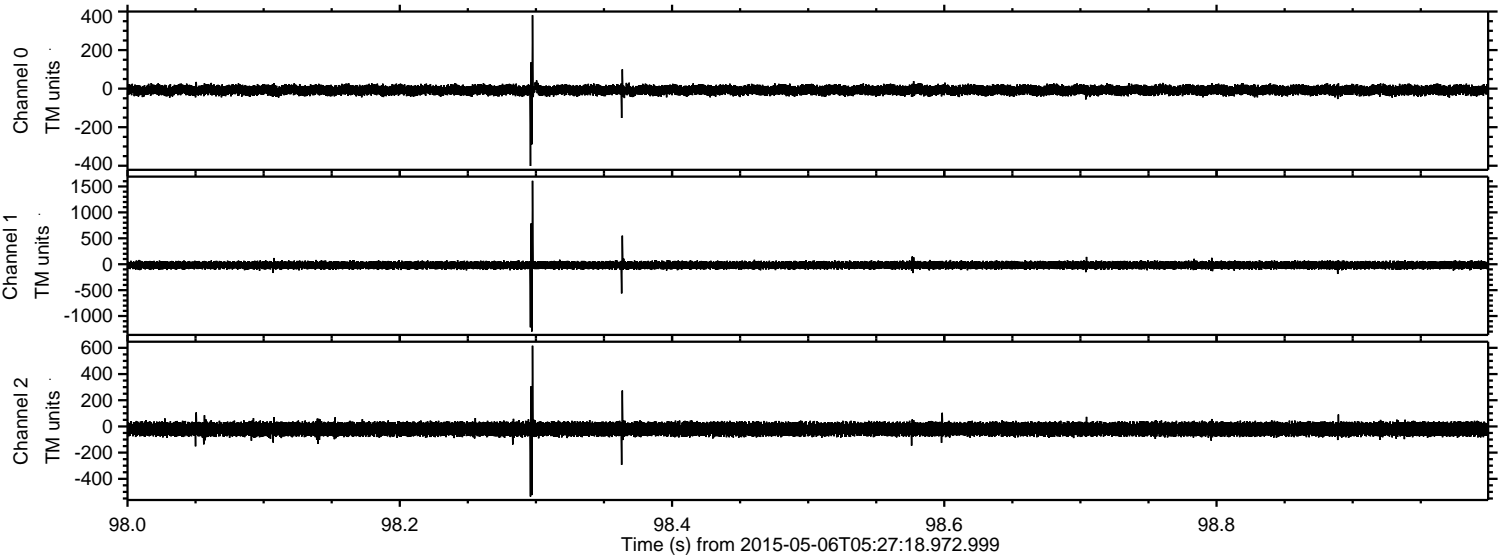



Processed Wed May 6 07:34:40 2015 by ELM ver.2012-10-06 from 001\_\_elm20150506\_052717\_\_dat00.bin

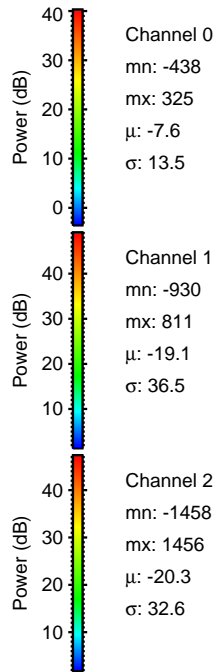
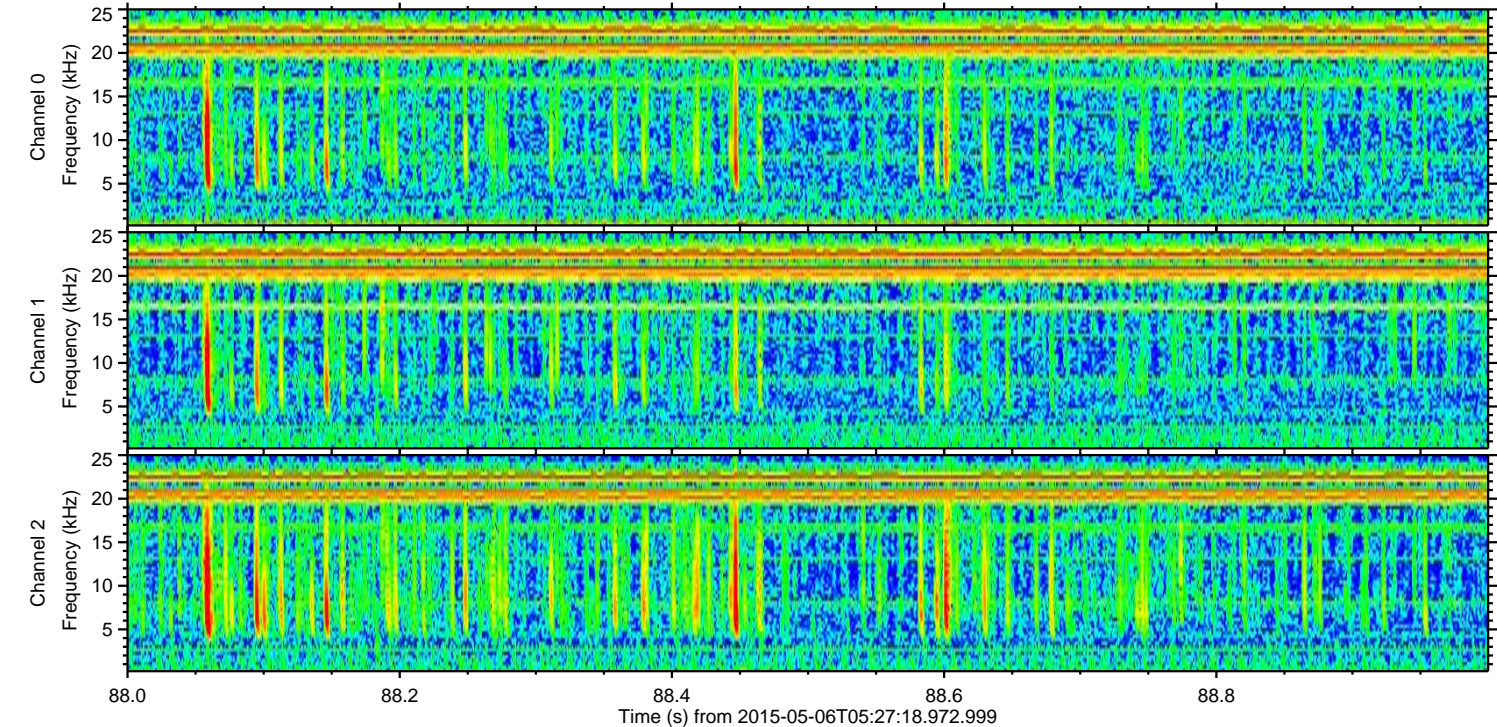
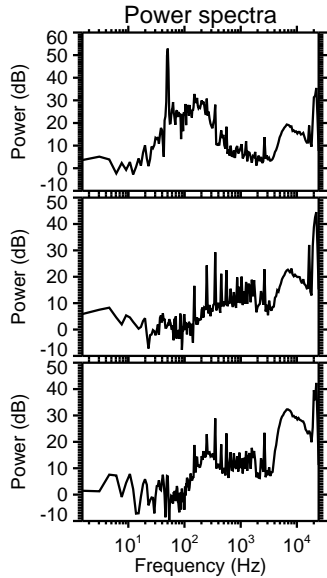
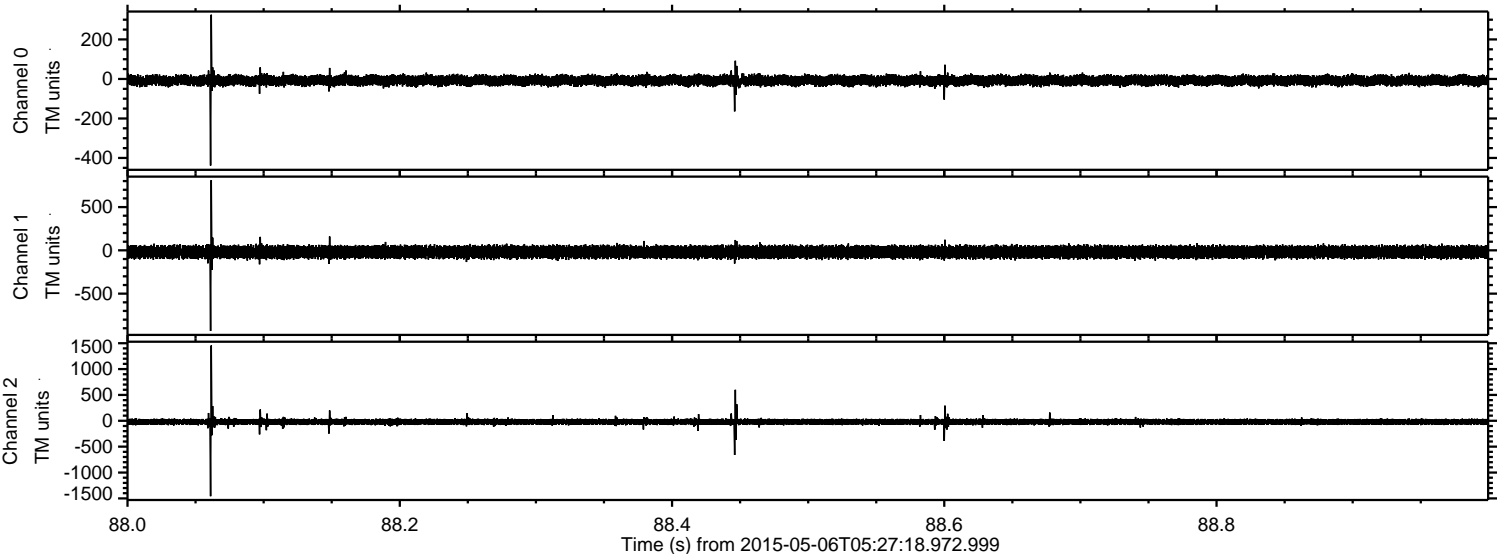



ELMAVAN 3D WAVEFORMS (Measured data sampled at 50 kHz) 49797 packets of 144 samples from 2015-05-06T05:27:18.972.999. Part 118/144

Processed Wed May 6 07:34:41 2015 by ELM ver.2012-10-06 from 001\_\_elm20150506\_052717\_\_dat00.bin

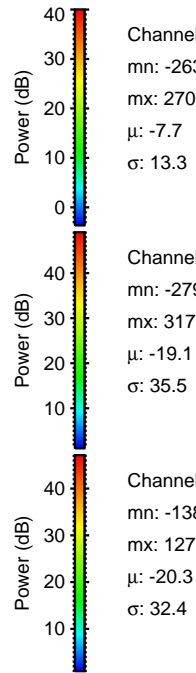
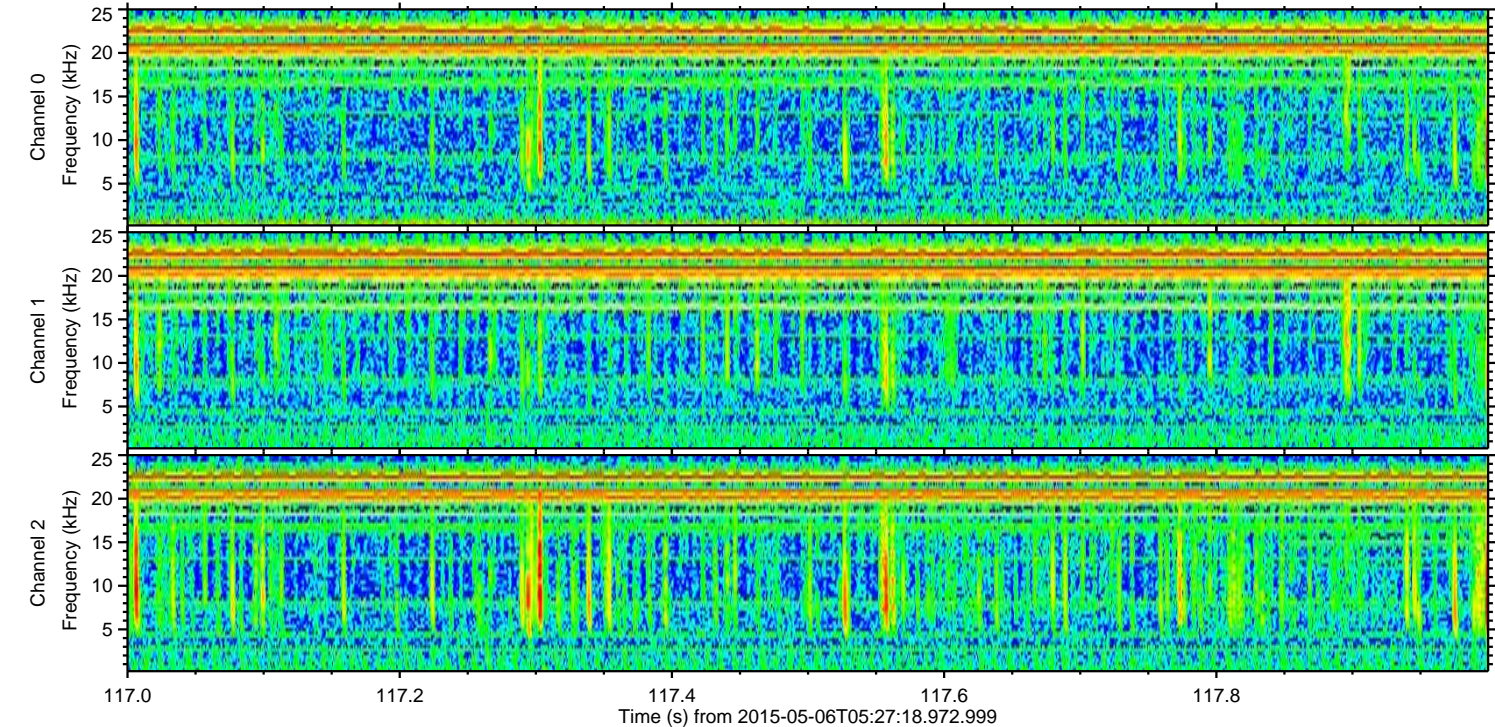
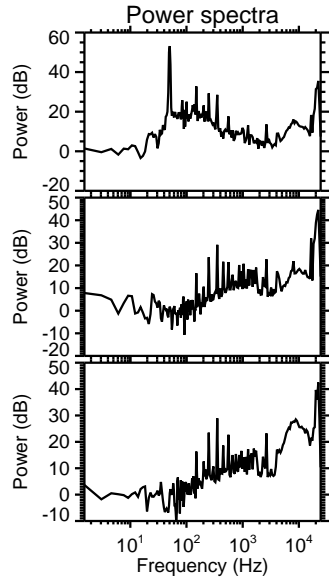
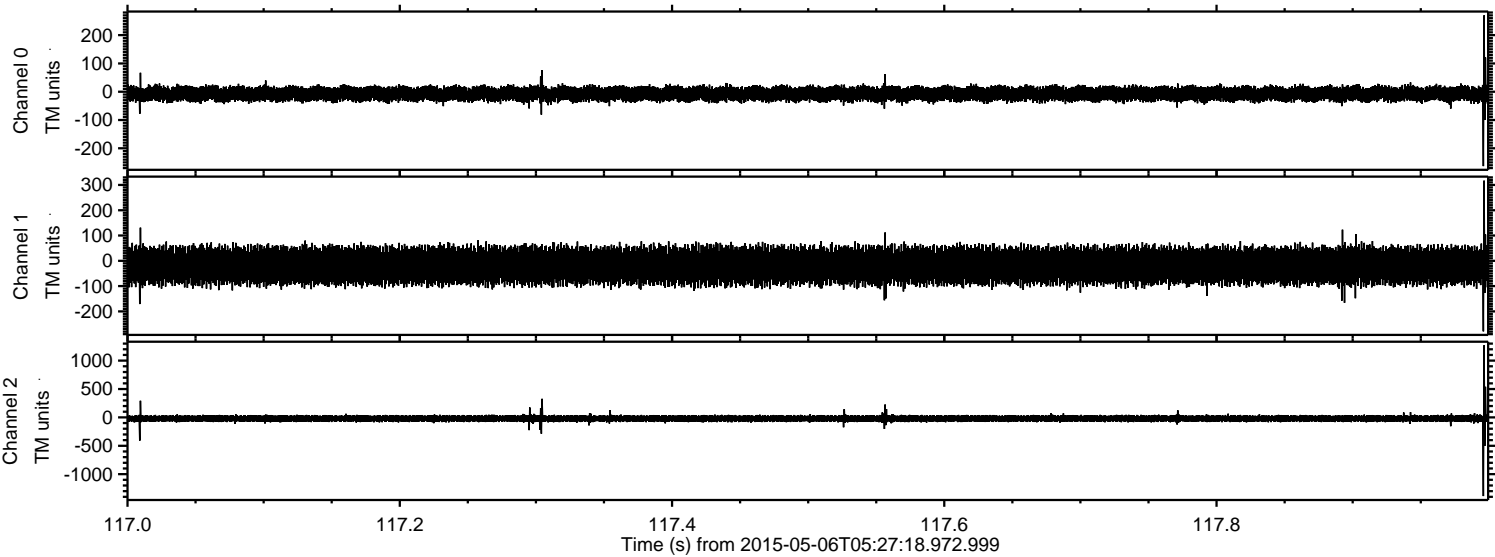



Processed Wed May 6 07:34:42 2015 by ELM ver.2012-10-06 from 001\_\_elm20150506\_052717\_\_dat00.bin

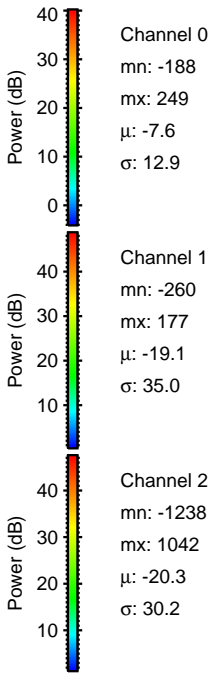
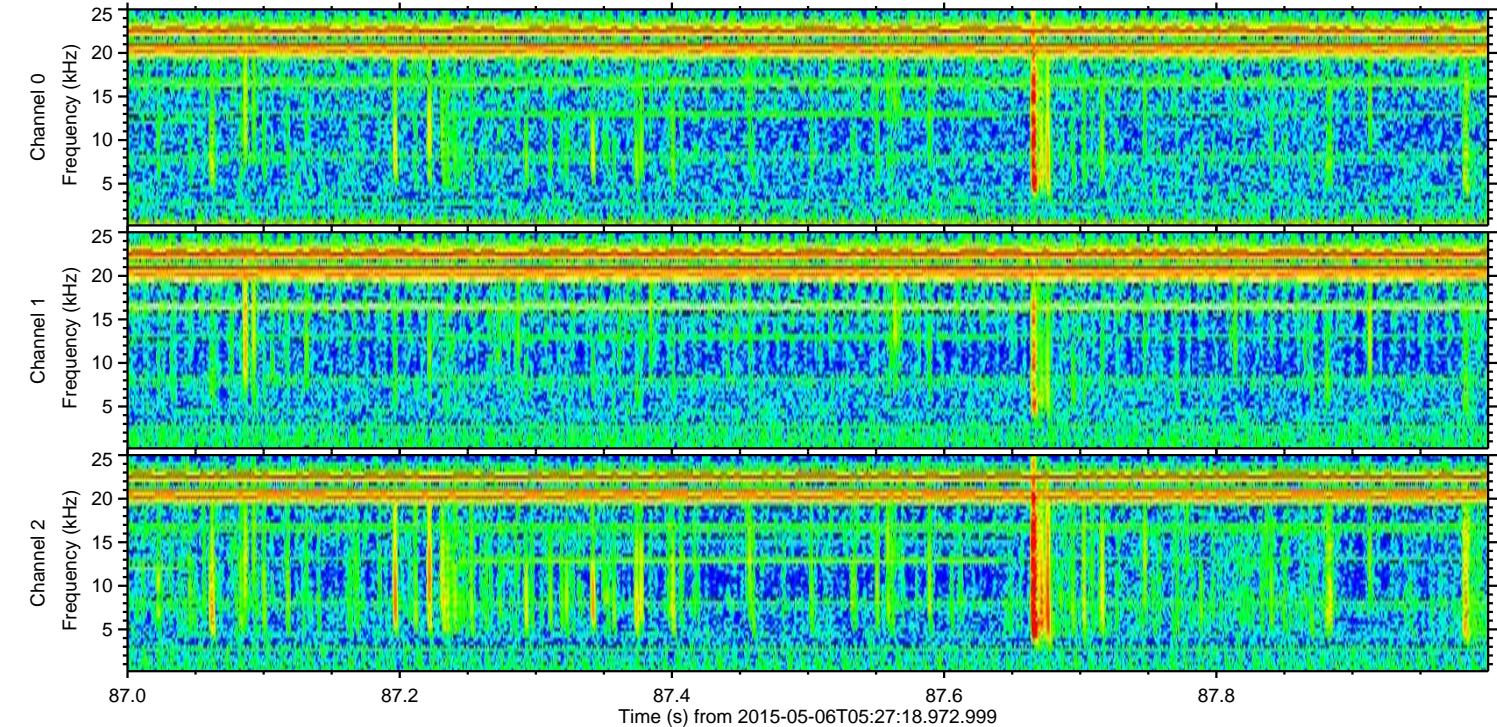
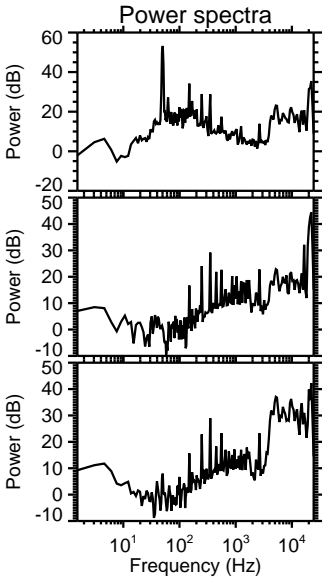
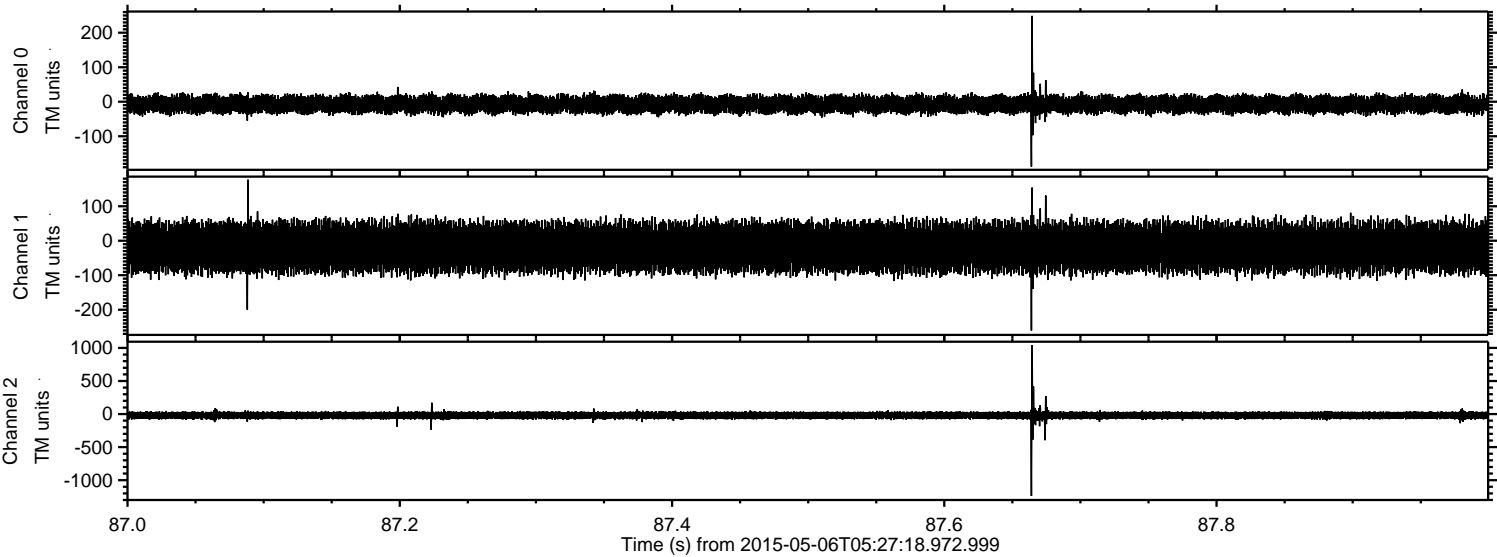



Processed Wed May 6 07:34:43 2015 by ELM ver.2012-10-06 from 001\_\_elm20150506\_052717\_\_dat00.bin

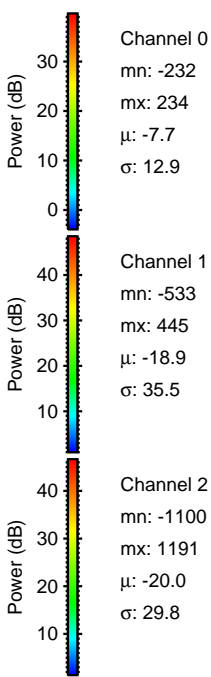
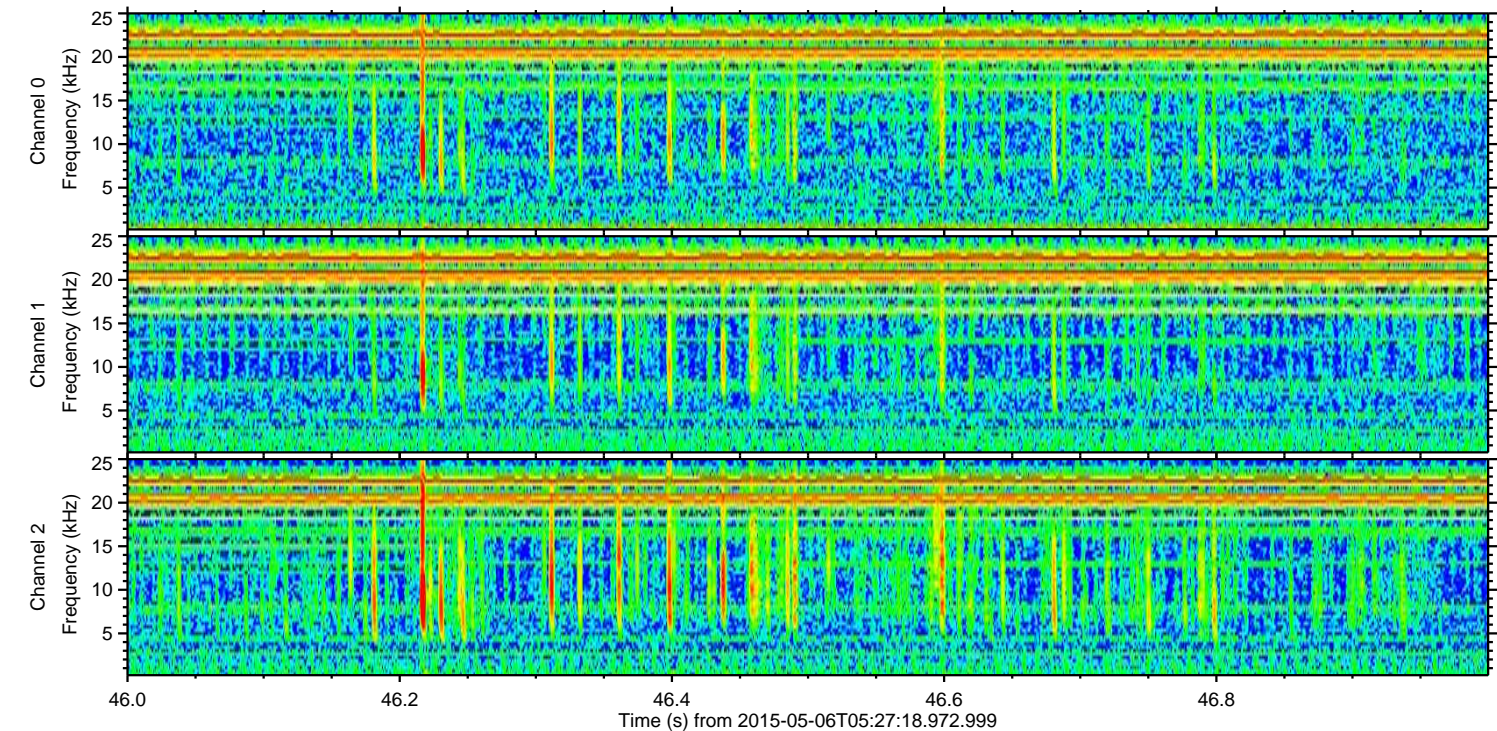
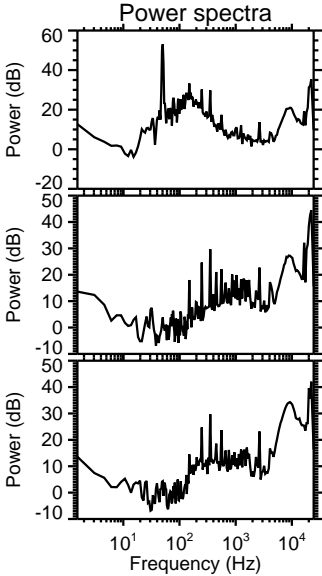
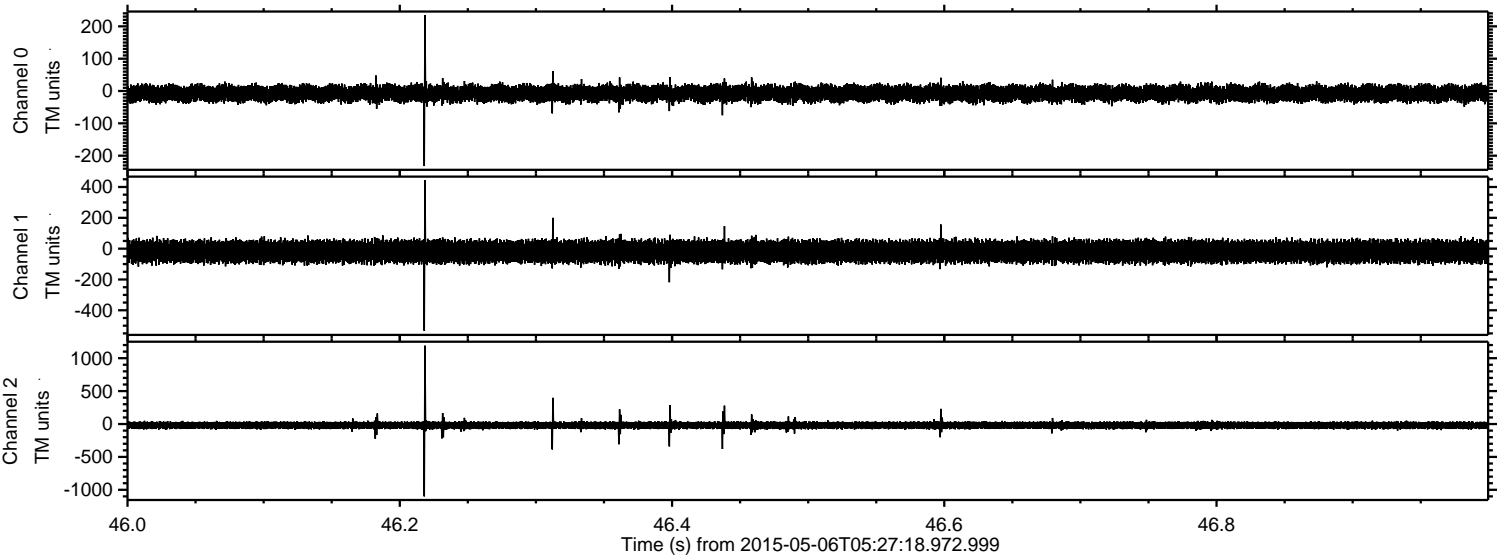

Channel 0  
mn: -232  
mx: 234  
 $\mu$ : -7.7  
 $\sigma$ : 12.9

Channel 1  
mn: -533  
mx: 445  
 $\mu$ : -18.9  
 $\sigma$ : 35.5

Channel 2  
mn: -1100  
mx: 1191  
 $\mu$ : -20.0  
 $\sigma$ : 29.8



Processed Wed May 6 07:34:44 2015 by ELM ver.2012-10-06 from 001\_\_elm20150506\_052717\_\_dat00.bin

