

ELMAVAN 3D WAVEFORMS (Measured data sampled at 50 kHz) 49780 packets of 144 samples from 2015-05-06T04:12:16.604.000.

Processed Wed May 6 06:19:12 2015 by ELM ver.2012-10-06 from 001__elm20150506_041215__dat00.bin

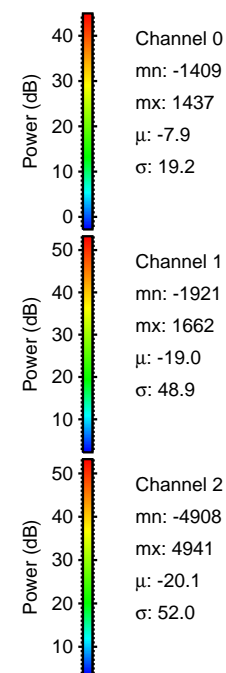

Processed Wed May 6 06:19:24 2015 by ELM ver.2012-10-06 from 001__elm20150506_041215__dat00.bin

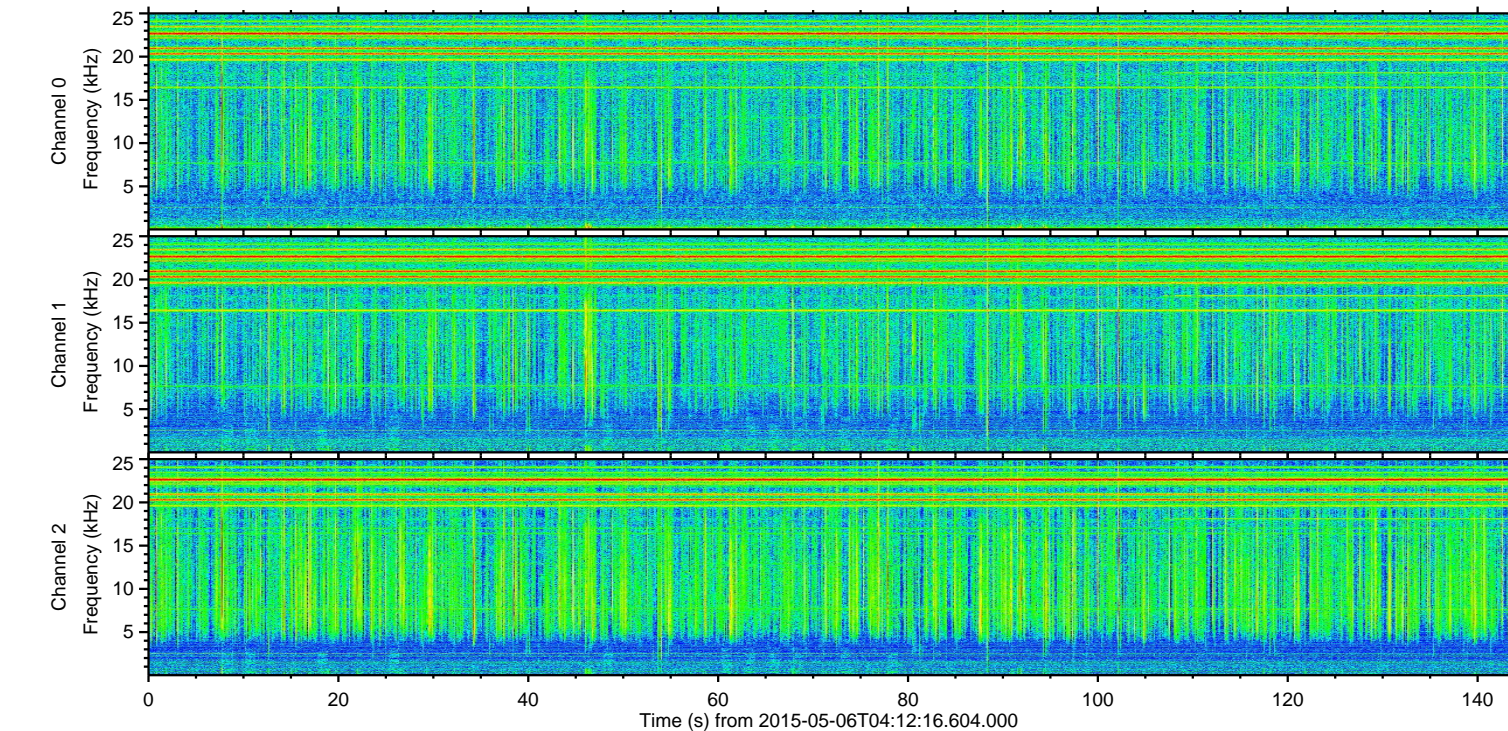
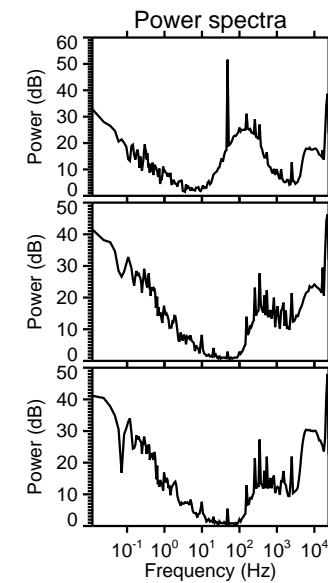
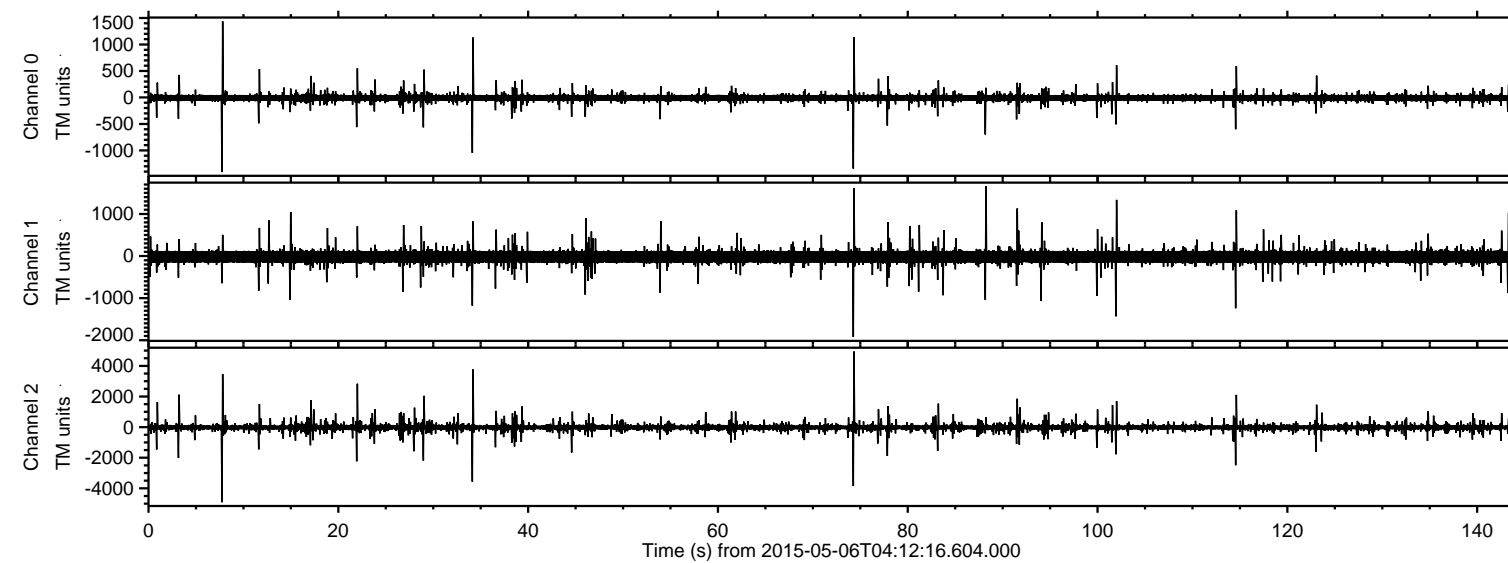
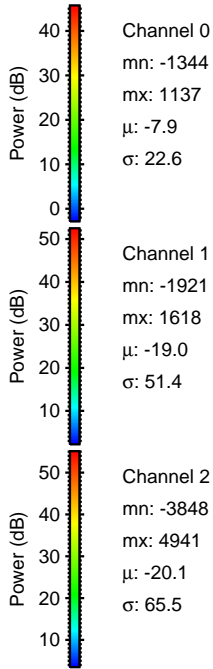
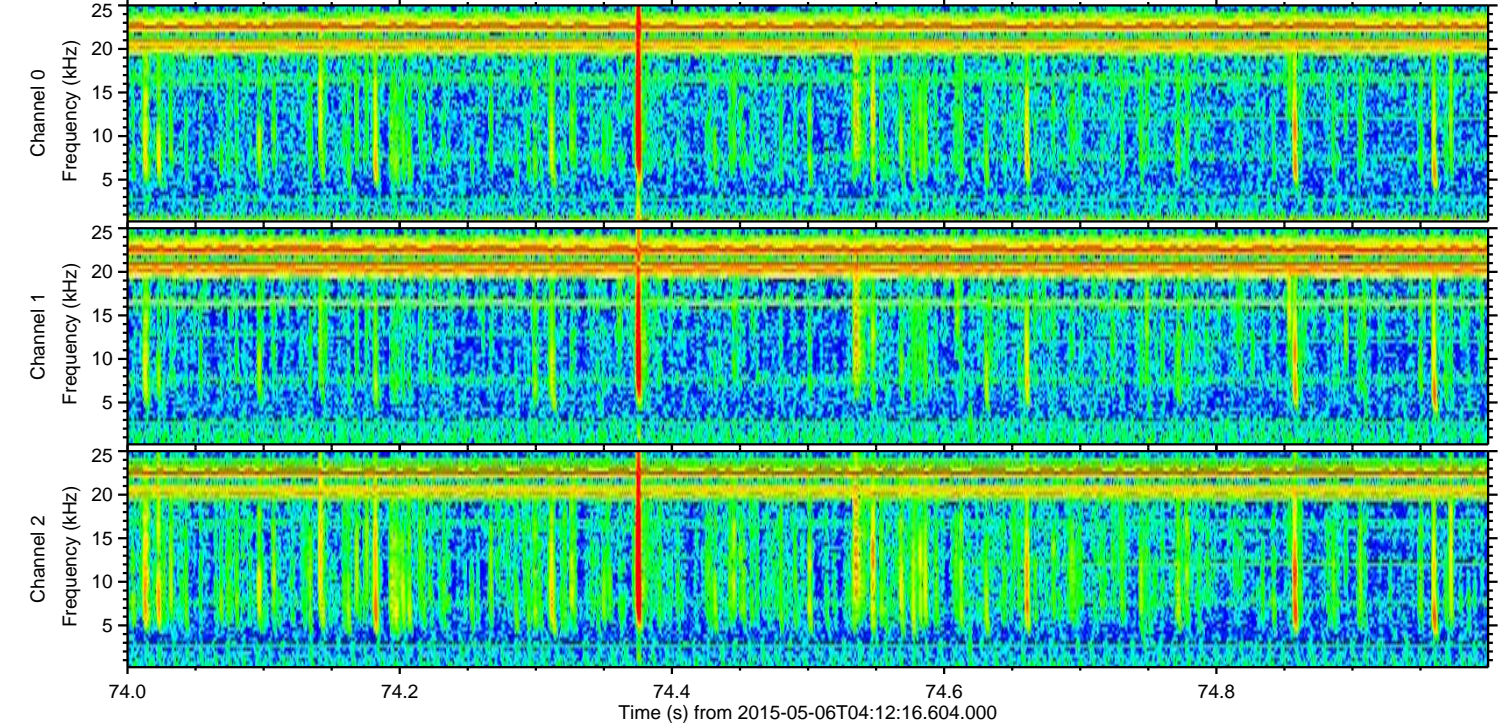
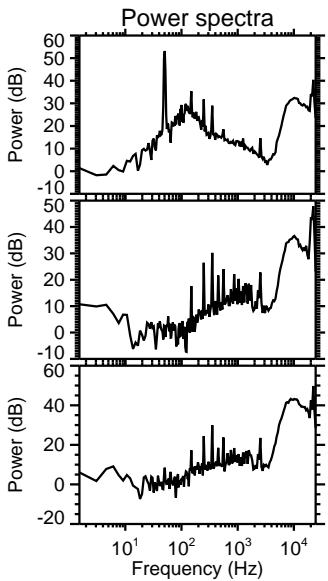
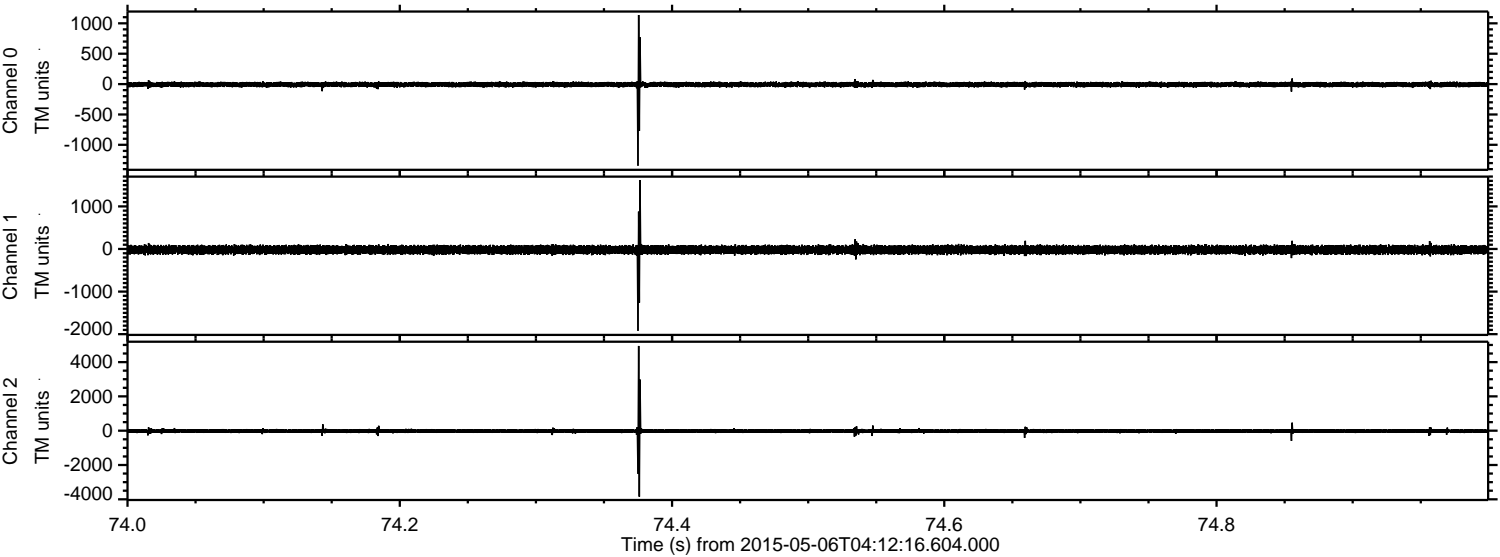

Processed Wed May 6 06:19:25 2015 by ELM ver.2012-10-06 from 001__elm20150506_041215__dat00.bin

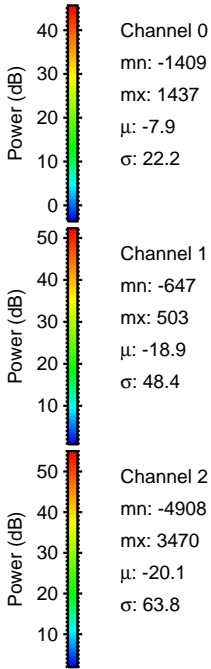
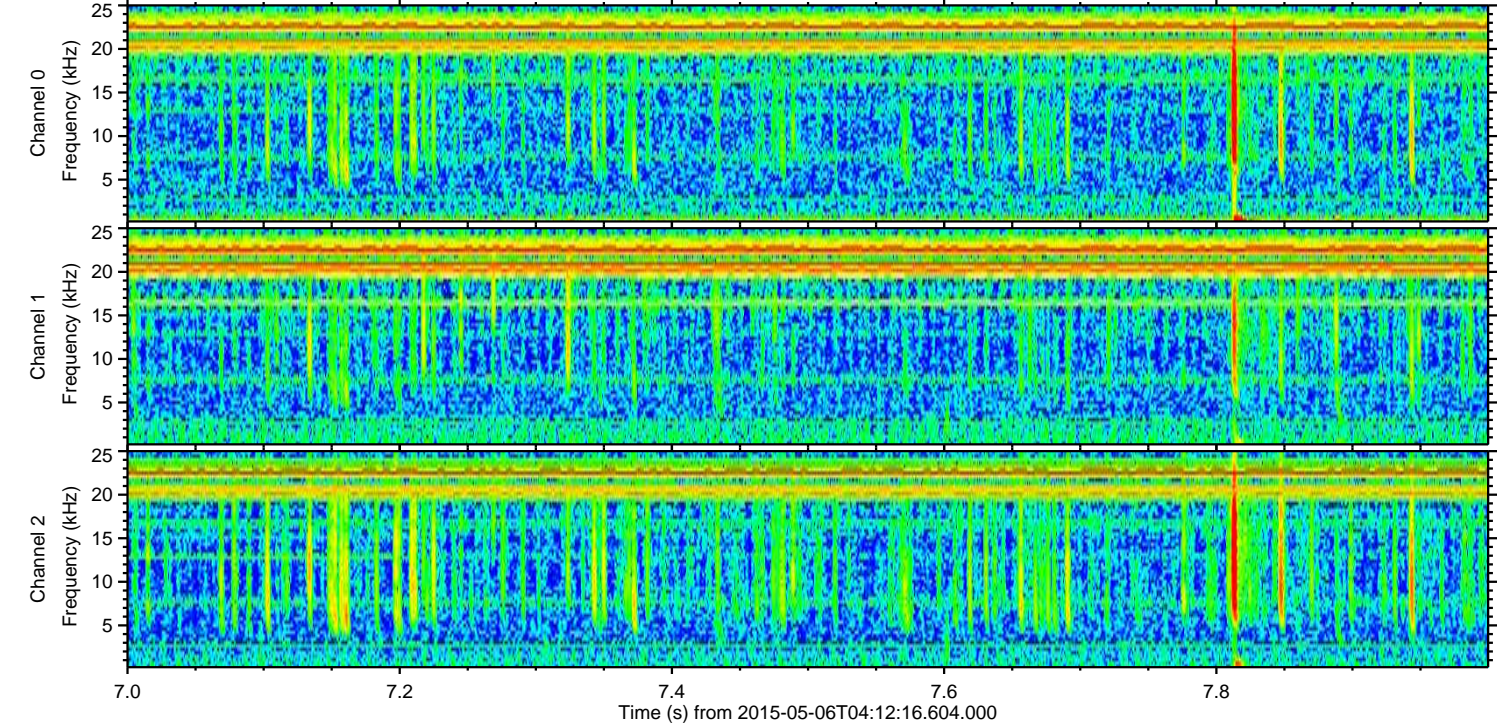
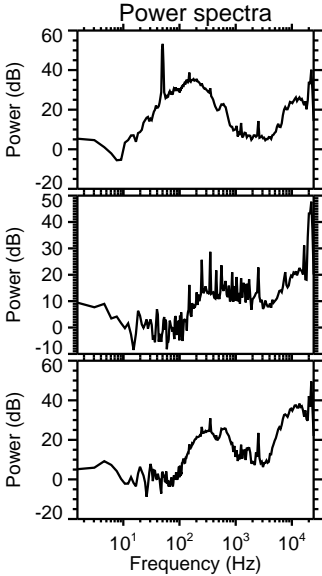
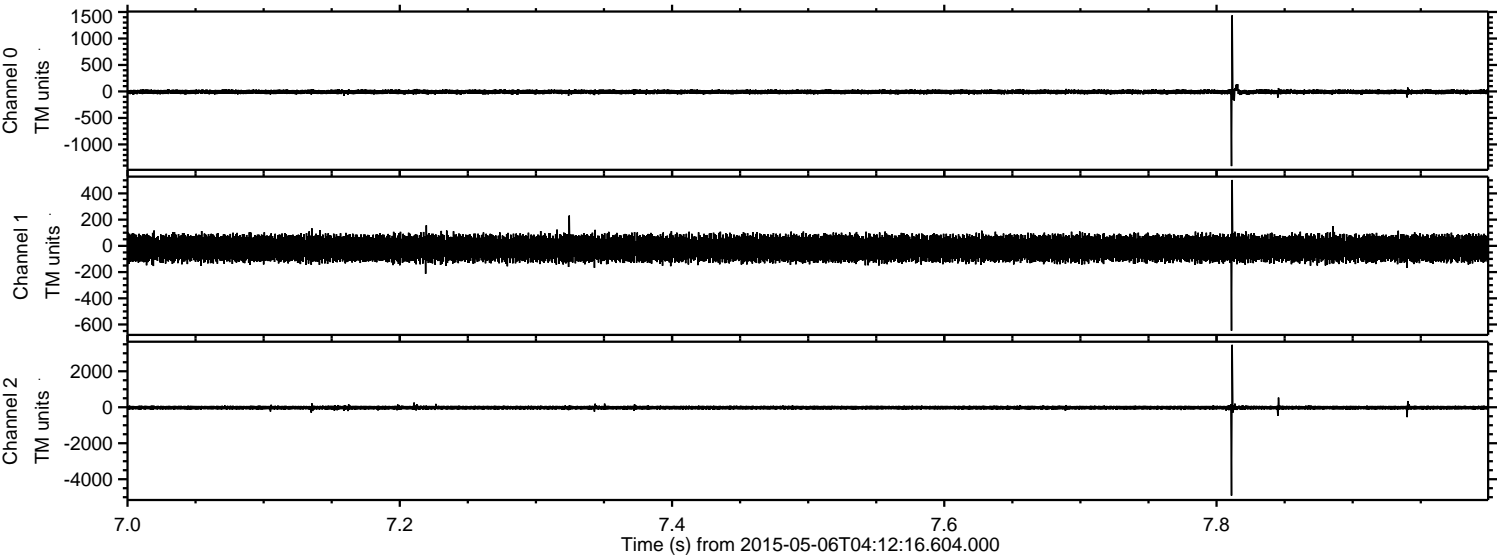

Processed Wed May 6 06:19:26 2015 by ELM ver.2012-10-06 from 001__elm20150506_041215__dat00.bin

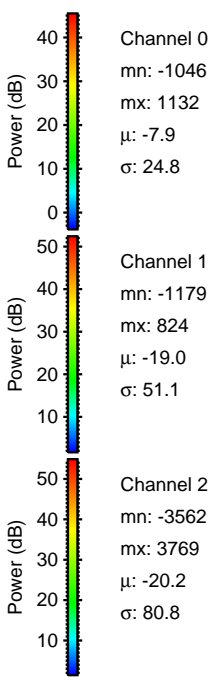
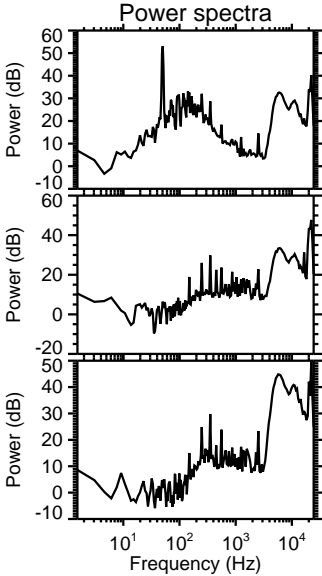
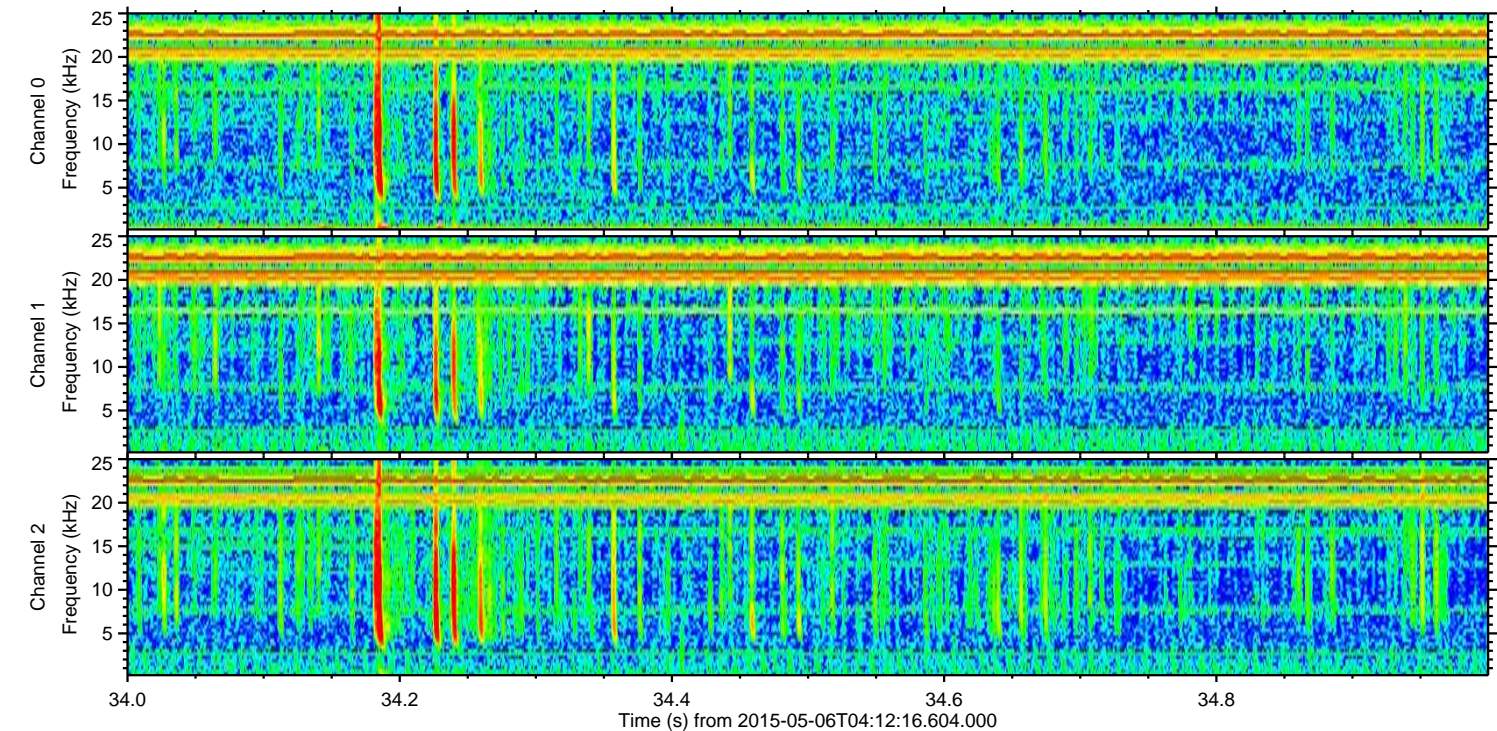
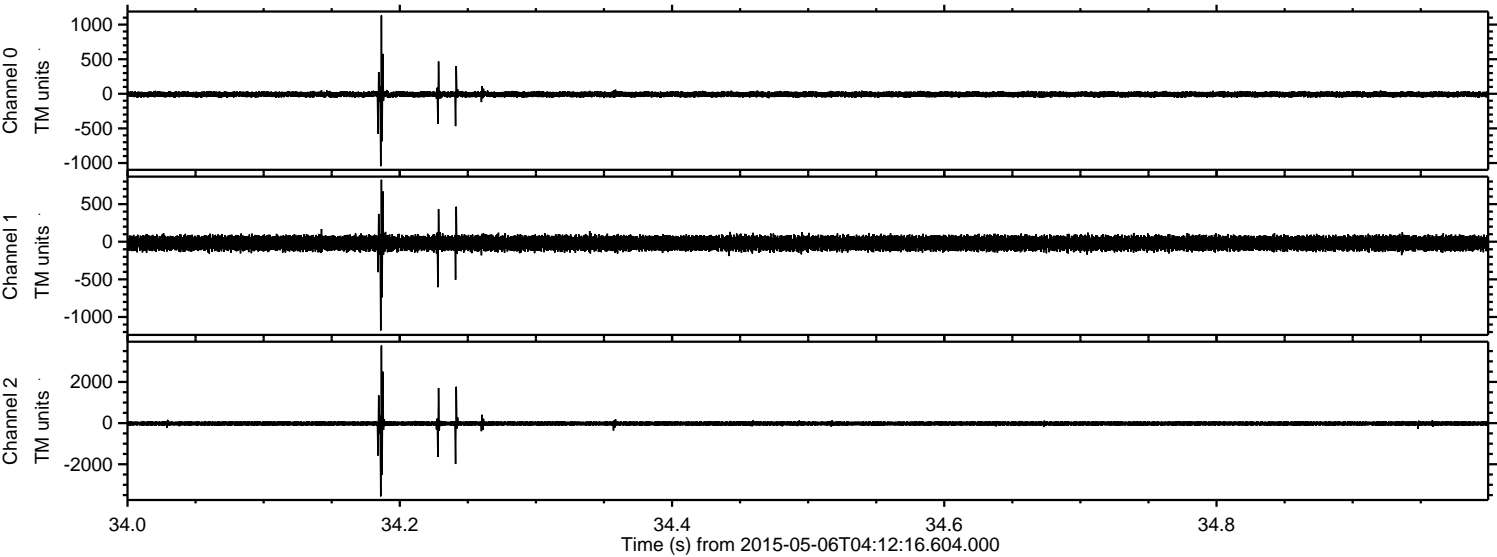

Processed Wed May 6 06:19:27 2015 by ELM ver.2012-10-06 from 001__elm20150506_041215__dat00.bin

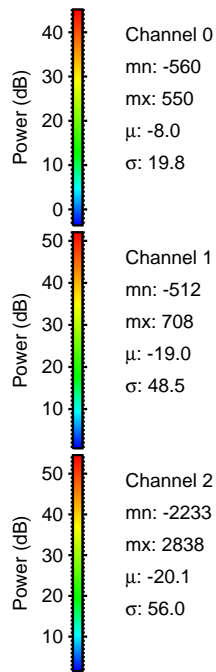
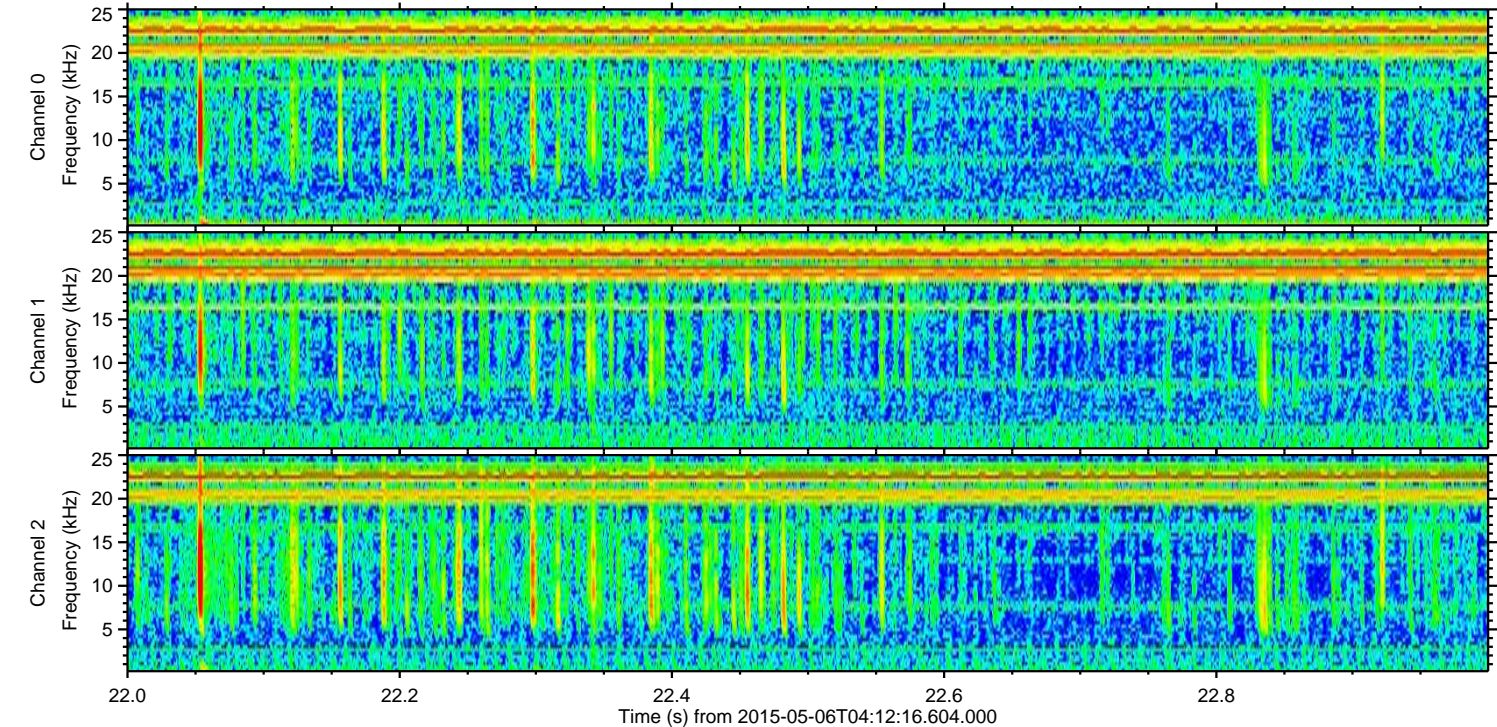
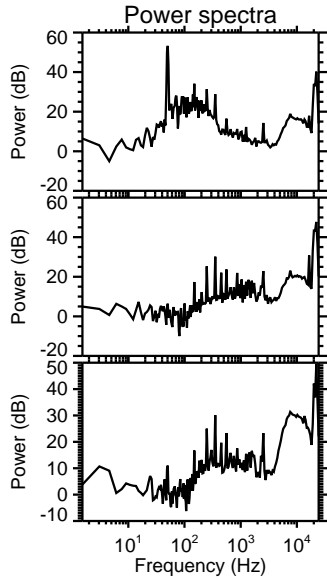
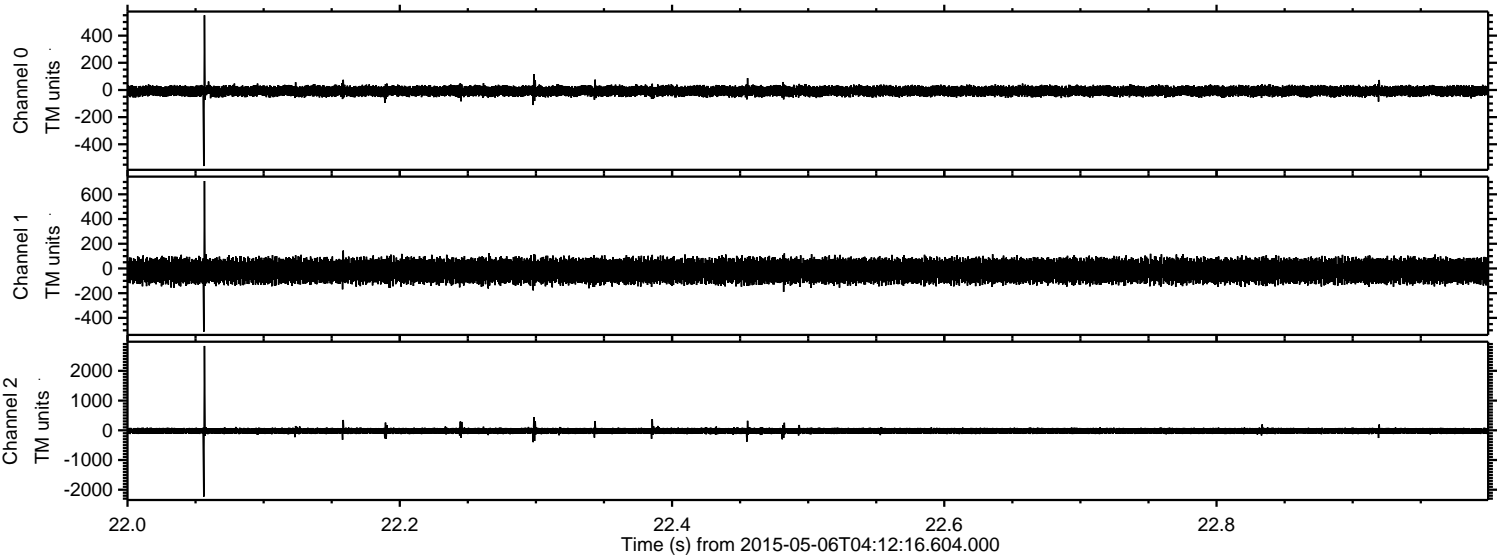

Channel 0
mn: -560
mx: 550
 μ : -8.0
 σ : 19.8

Channel 1
mn: -512
mx: 708
 μ : -19.0
 σ : 48.5

Channel 2
mn: -2233
mx: 2838
 μ : -20.1
 σ : 56.0

ELMAVAN 3D WAVEFORMS (Measured data sampled at 50 kHz) 49780 packets of 144 samples from 2015-05-06T04:12:16.604.000. Part 115/144

Processed Wed May 6 06:19:28 2015 by ELM ver.2012-10-06 from 001__elm20150506_041215__dat00.bin

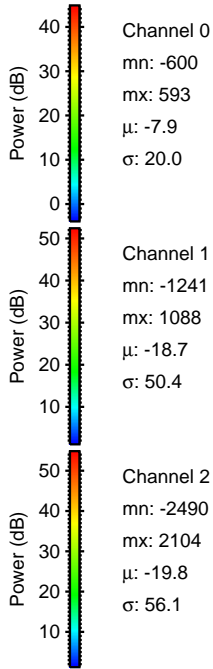
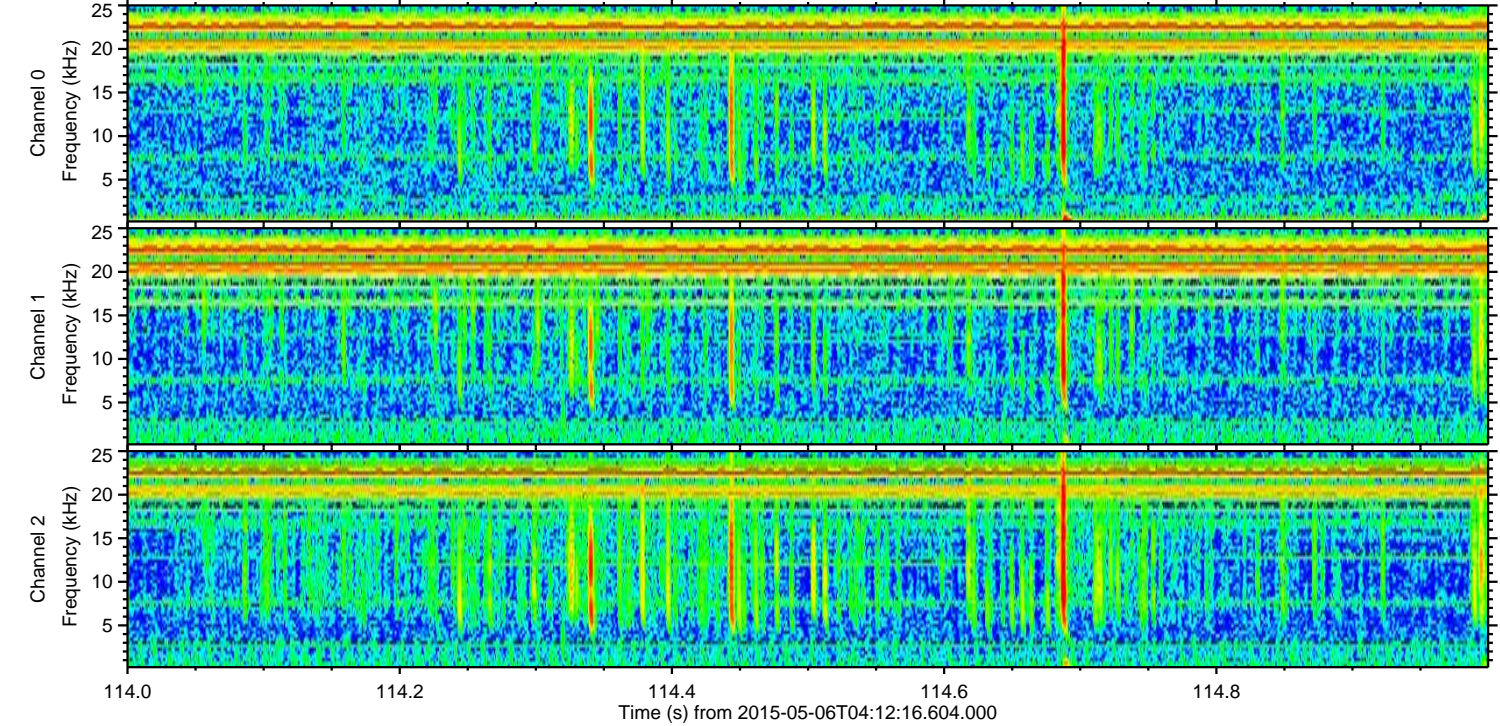
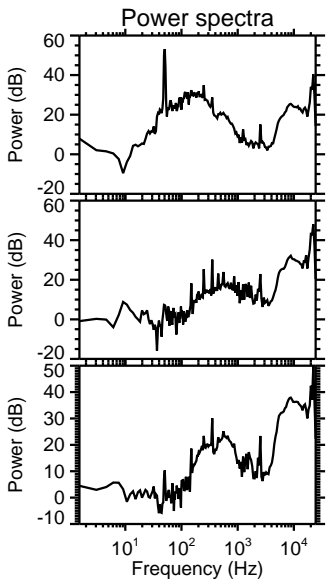
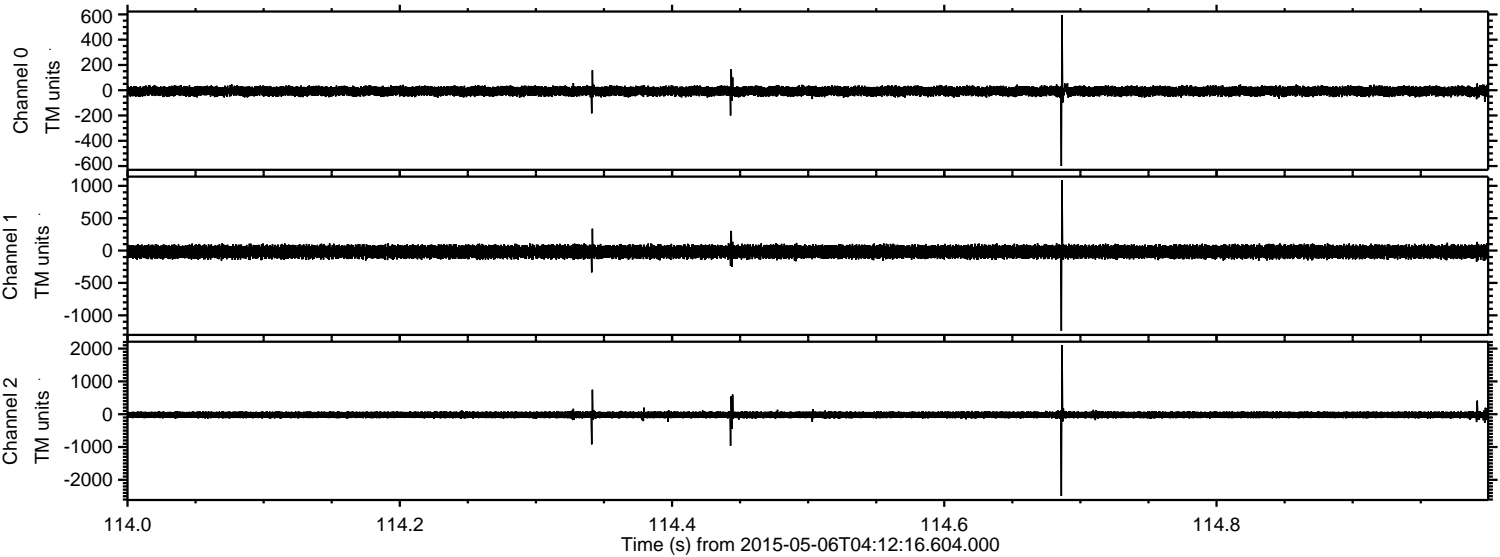

Channel 0
mn: -600
mx: 593
 μ : -7.9
 σ : 20.0

Channel 1
mn: -1241
mx: 1088
 μ : -18.7
 σ : 50.4

Channel 2
mn: -2490
mx: 2104
 μ : -19.8
 σ : 56.1

Processed Wed May 6 06:19:28 2015 by ELM ver.2012-10-06 from 001__elm20150506_041215__dat00.bin

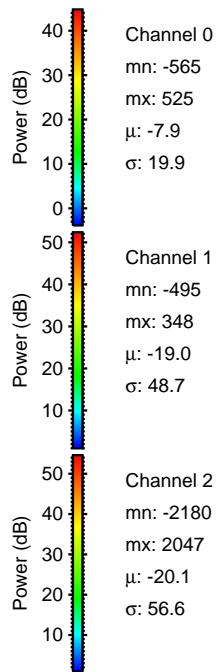
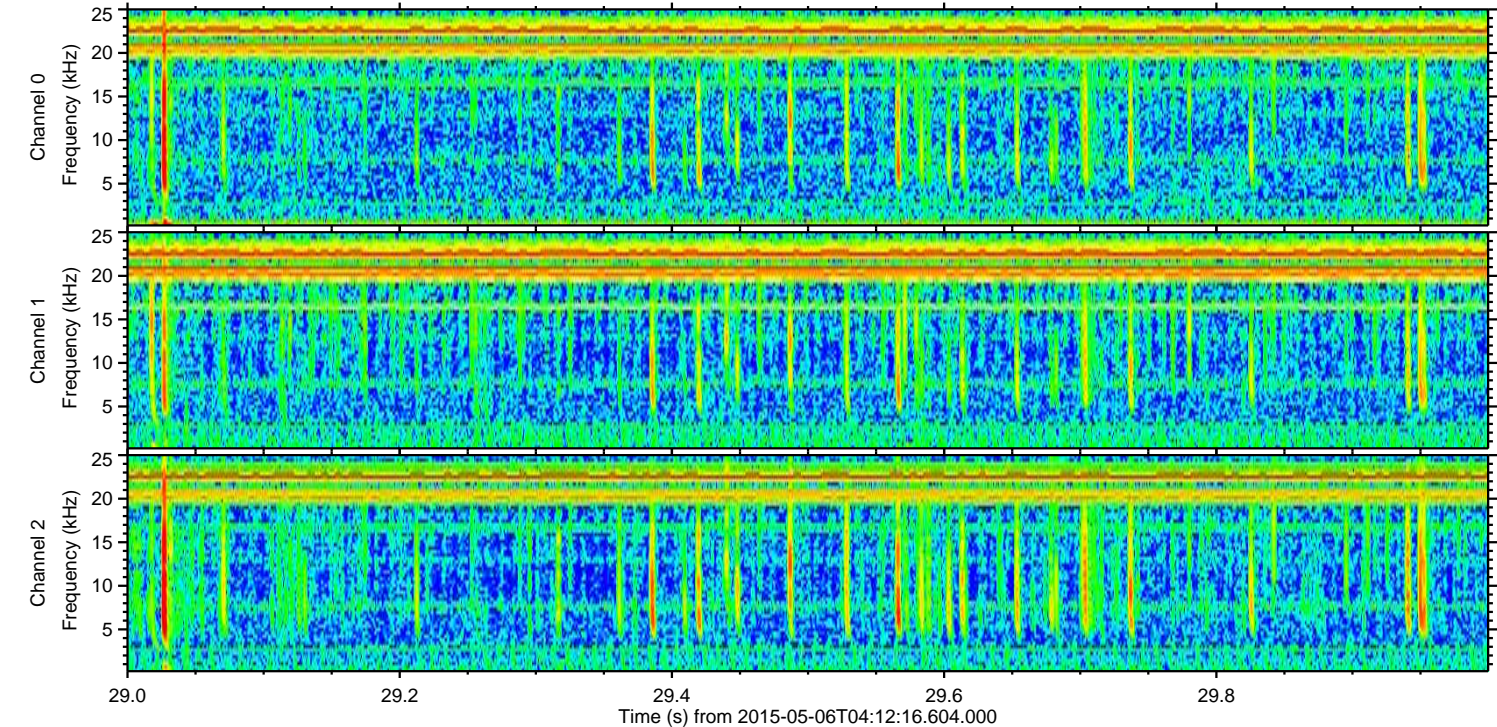
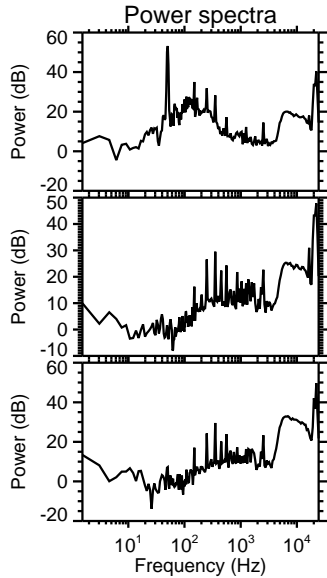
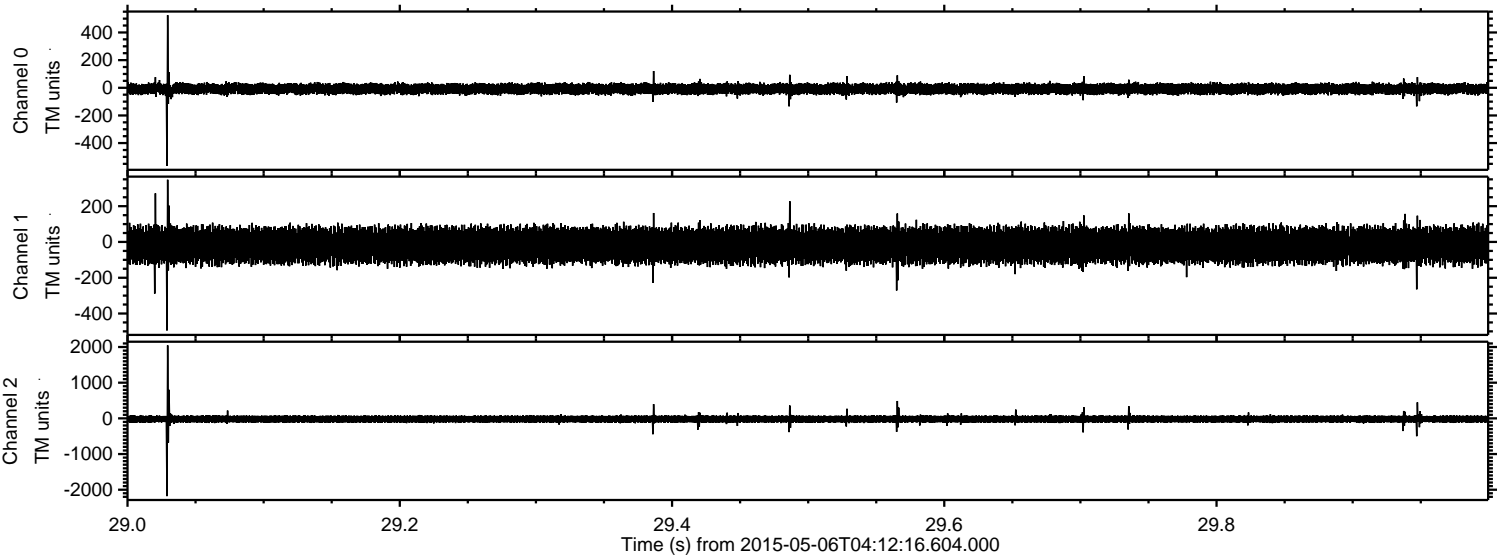

Processed Wed May 6 06:19:29 2015 by ELM ver.2012-10-06 from 001__elm20150506_041215__dat00.bin

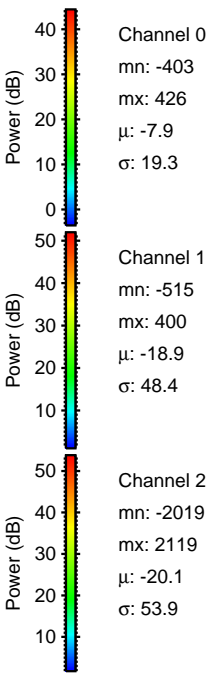
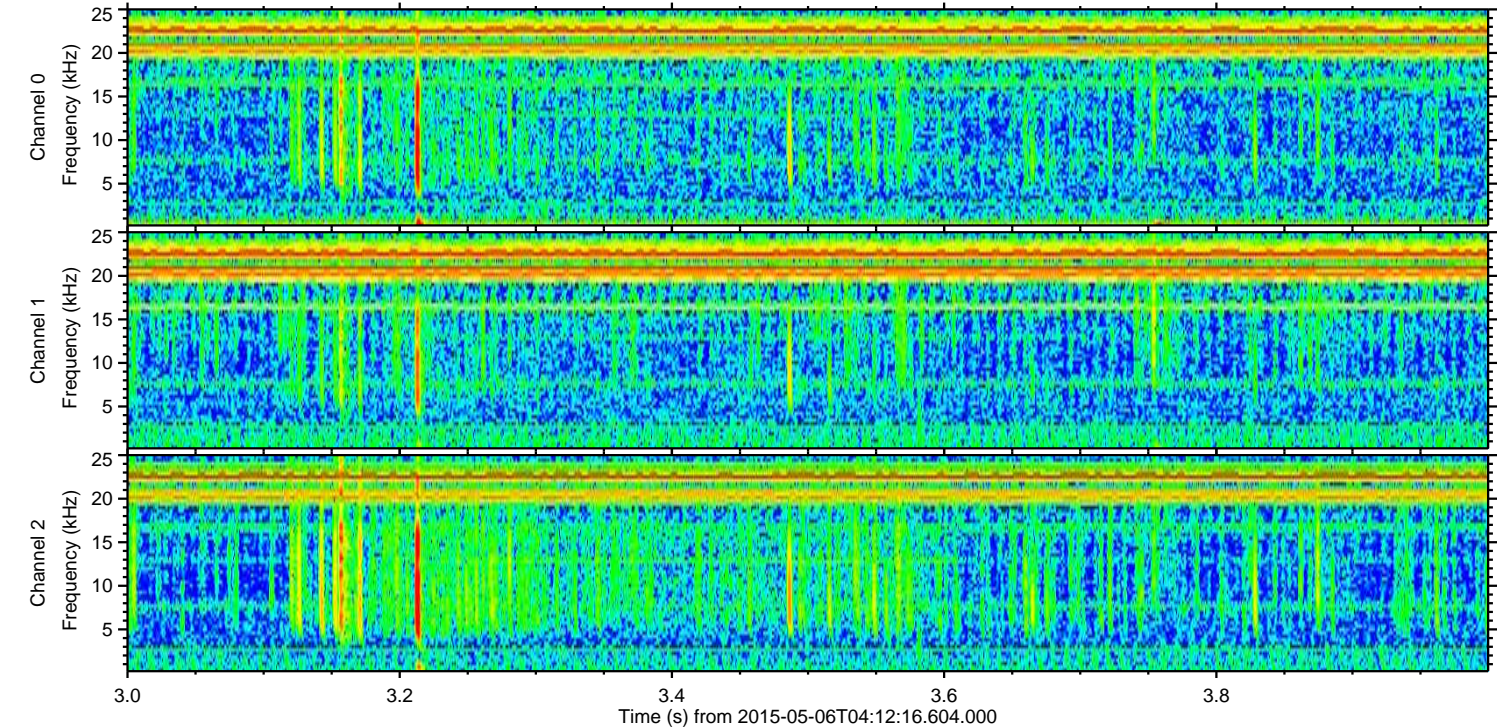
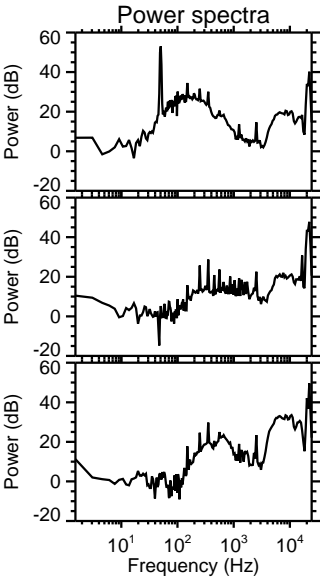
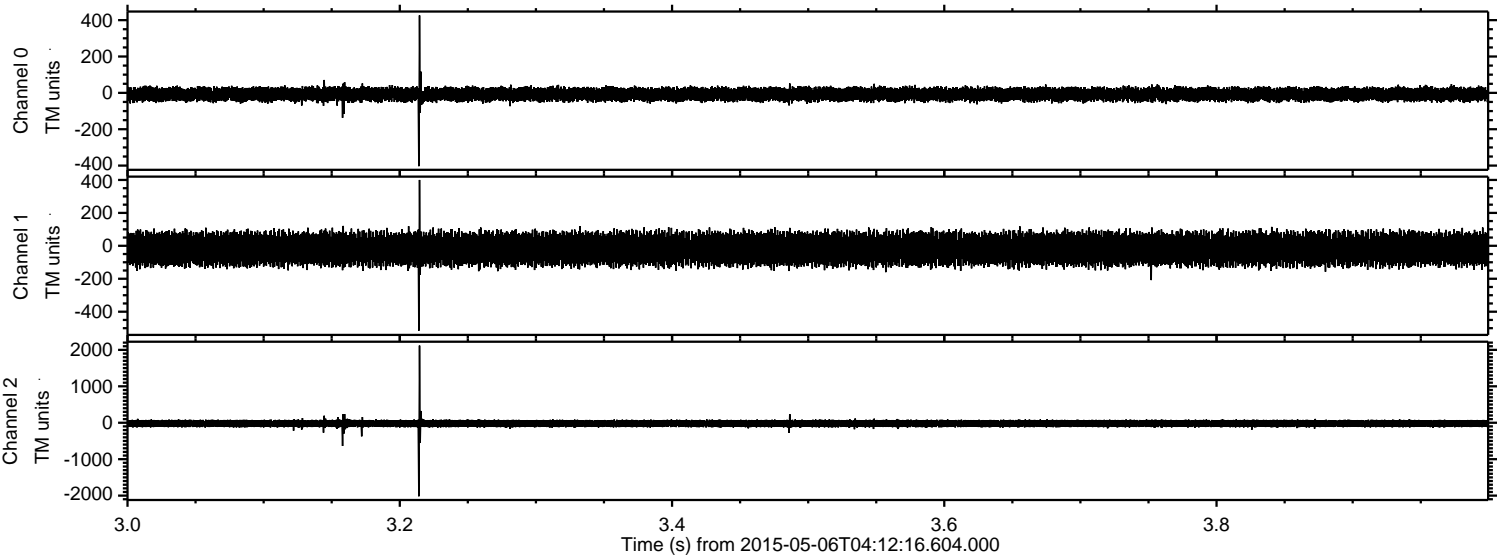

Processed Wed May 6 06:19:30 2015 by ELM ver.2012-10-06 from 001__elm20150506_041215__dat00.bin

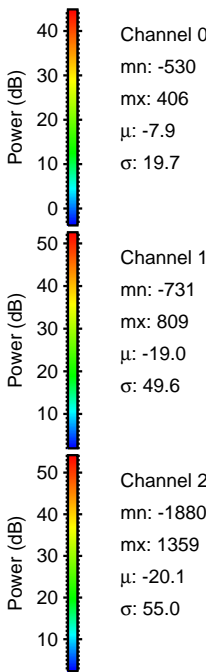
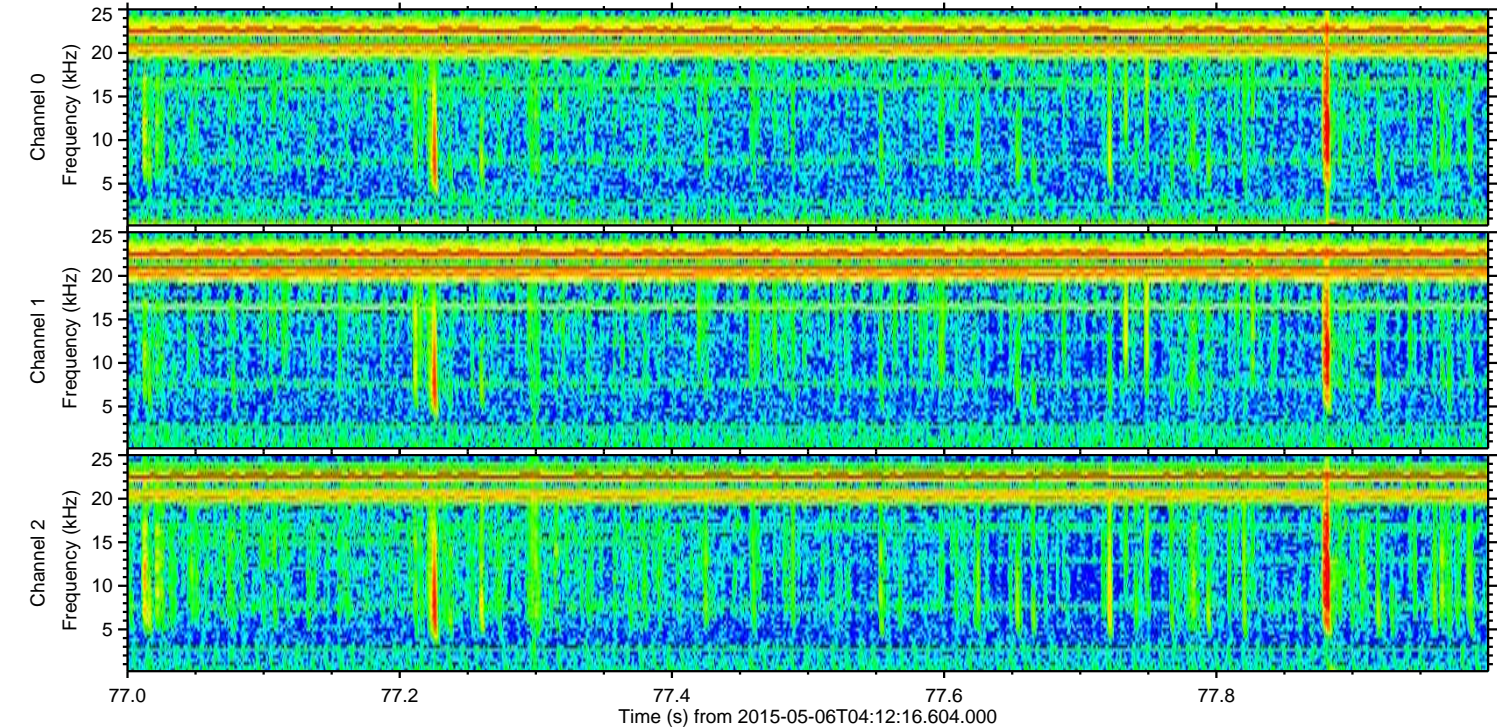
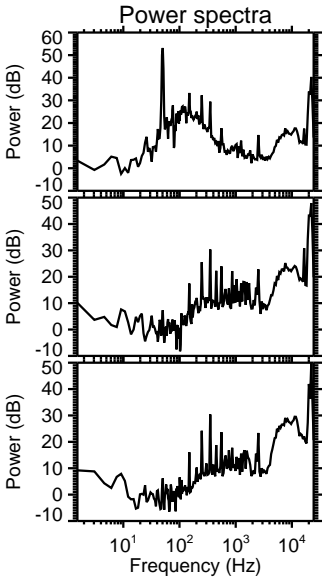
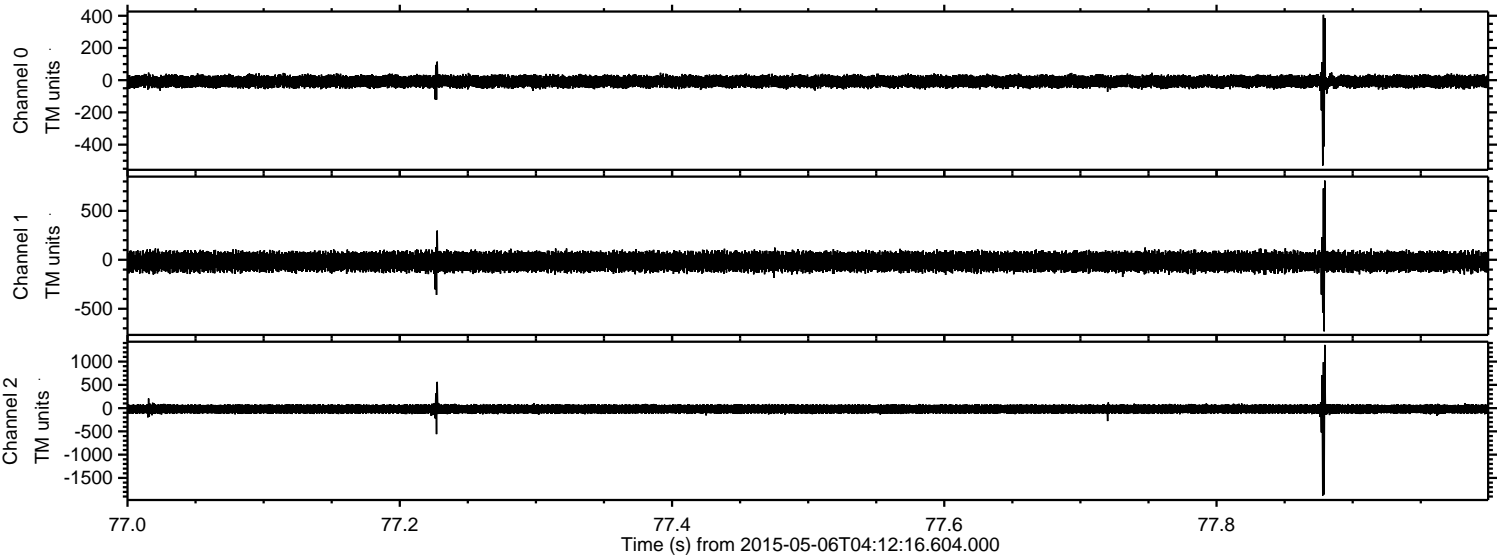

Processed Wed May 6 06:19:31 2015 by ELM ver.2012-10-06 from 001__elm20150506_041215__dat00.bin

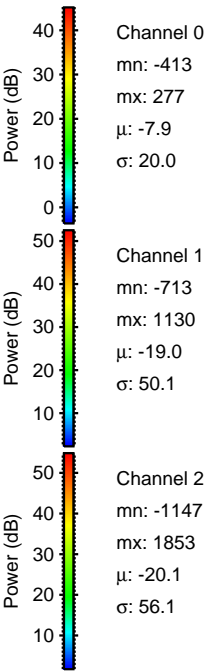
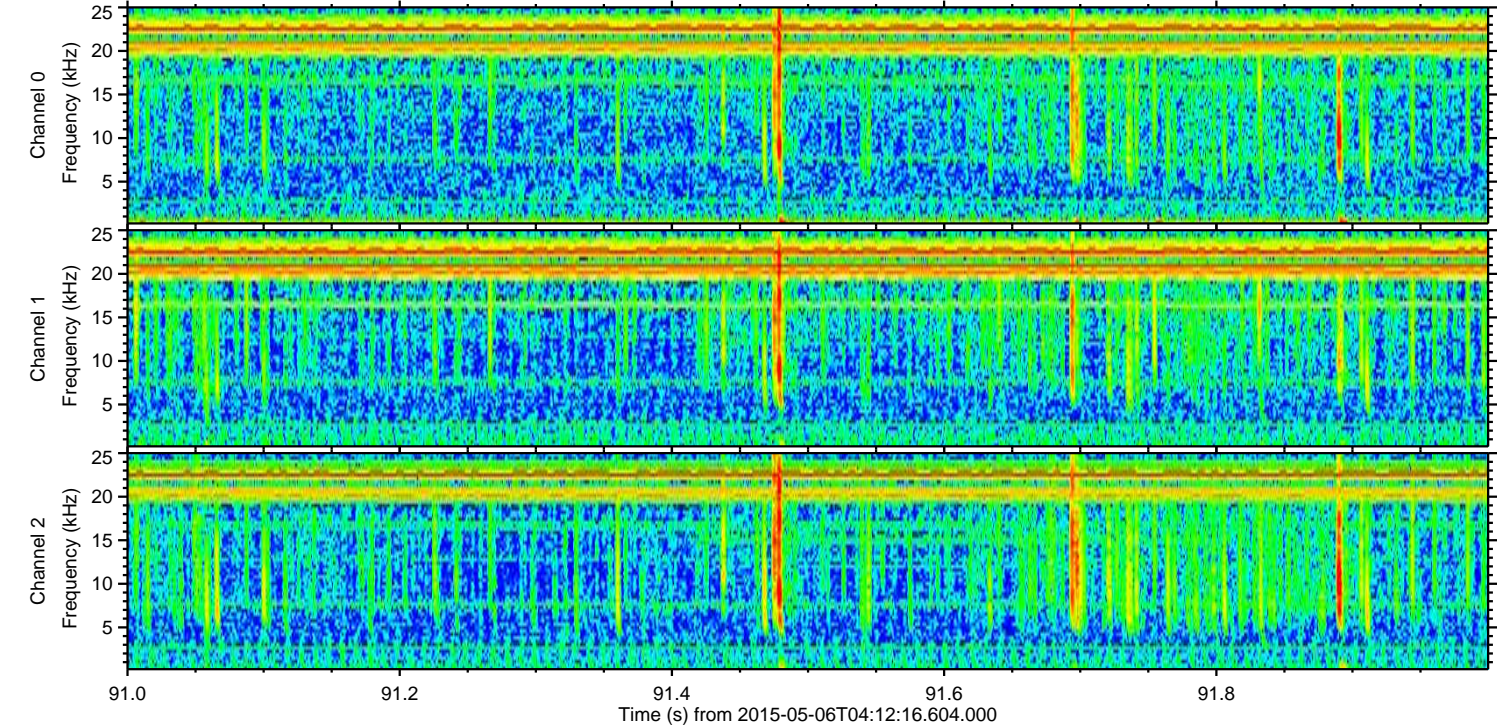
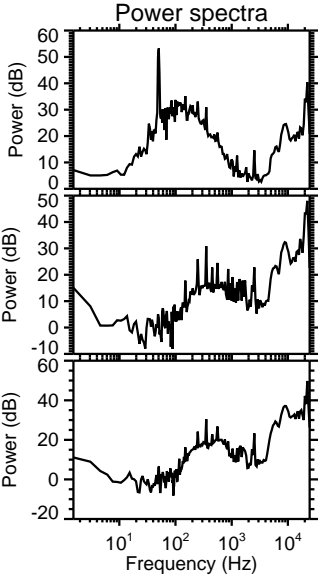
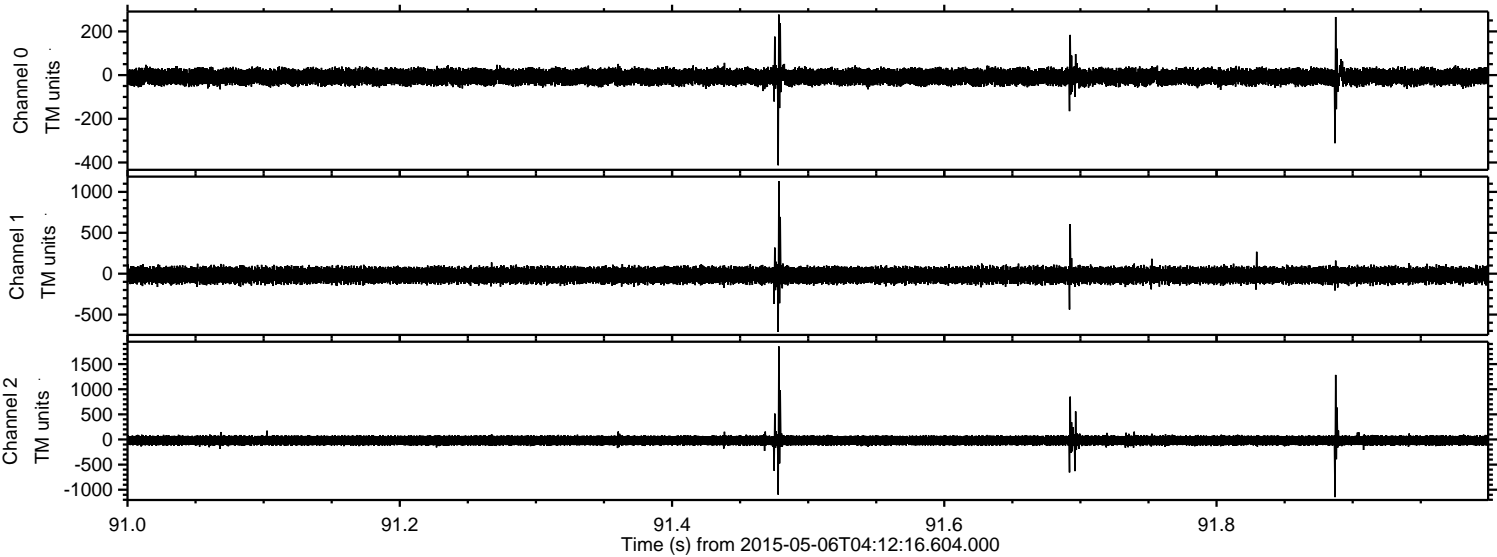

Processed Wed May 6 06:19:32 2015 by ELM ver.2012-10-06 from 001__elm20150506_041215__dat00.bin

