

# ELMAVAN 3D WAVEFORMS (Measured data sampled at 50 kHz) 49783 packets of 144 samples from 2015-05-06T04:07:16.450.000.

Processed Wed May 6 06:14:24 2015 by ELM ver.2012-10-06 from 001\_\_elm20150506\_040715\_\_dat00.bin

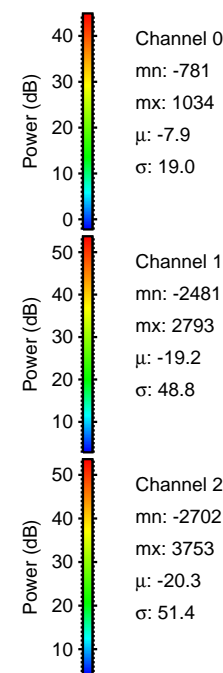

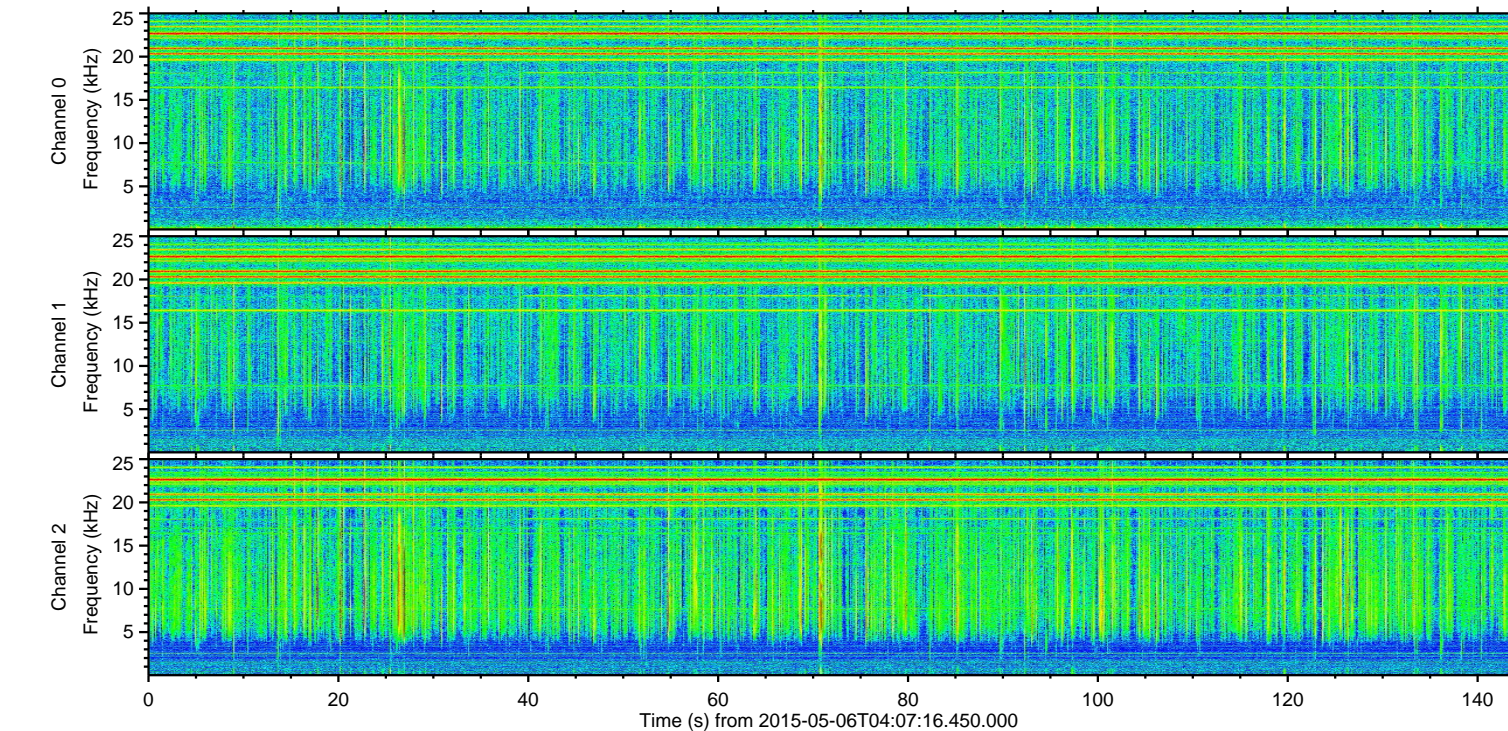
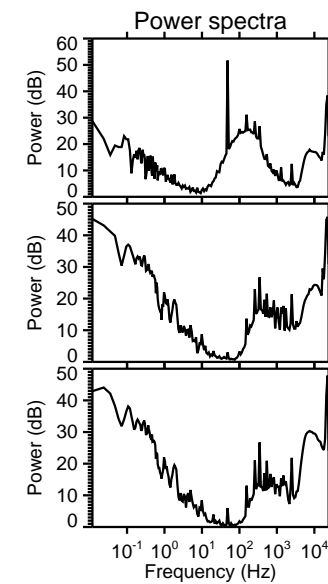
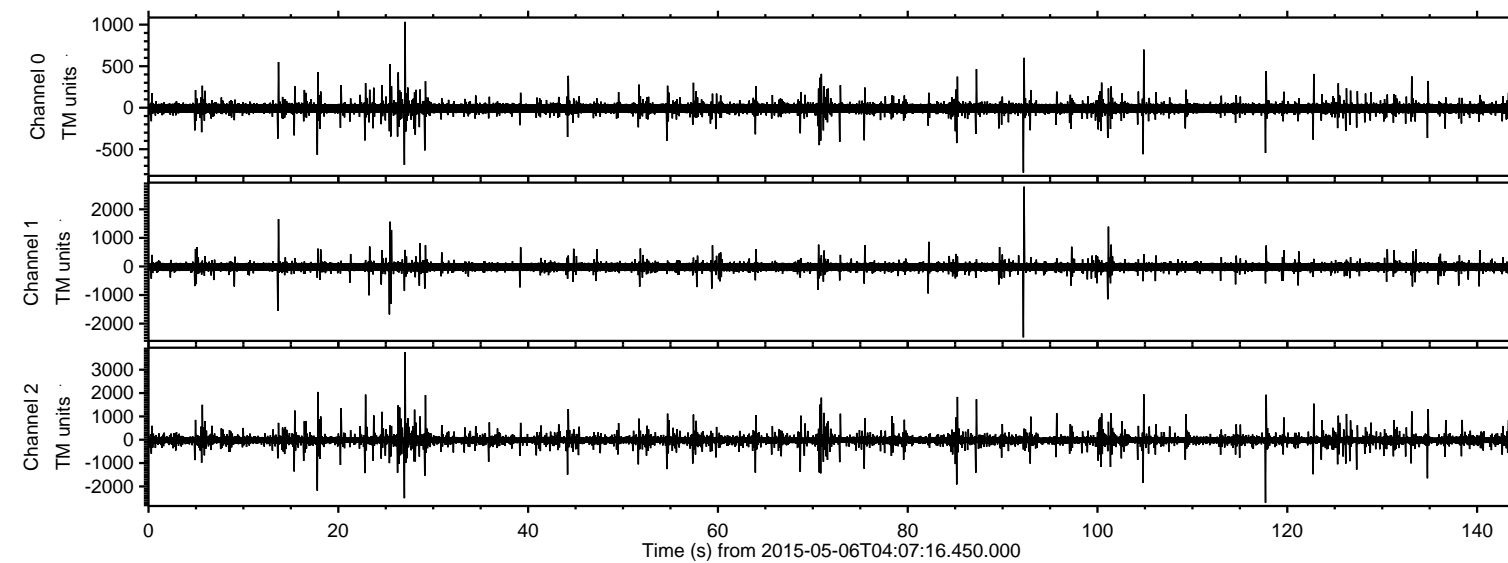

Processed Wed May 6 06:14:36 2015 by ELM ver.2012-10-06 from 001\_\_elm20150506\_040715\_\_dat00.bin

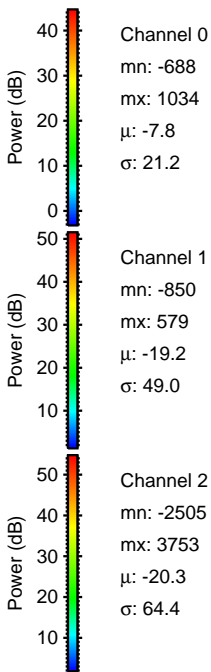
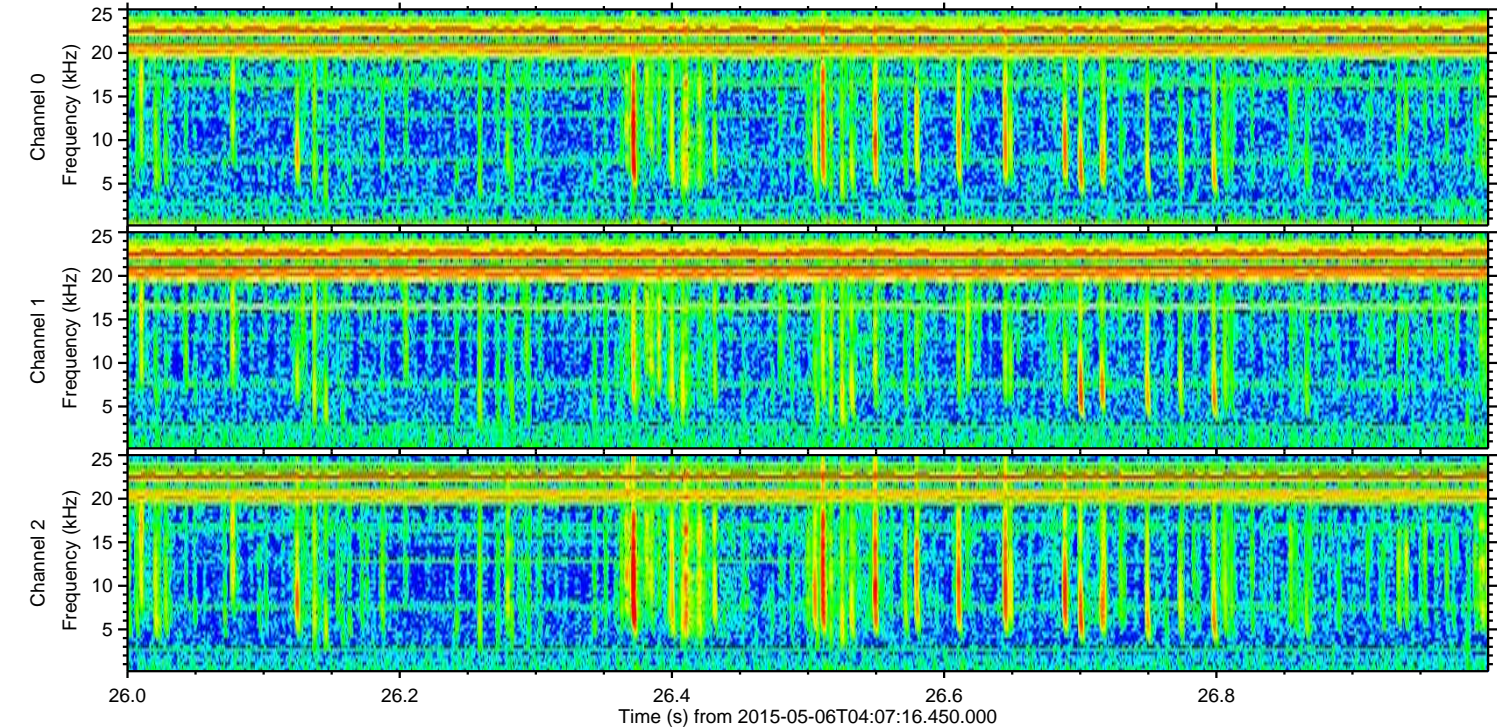
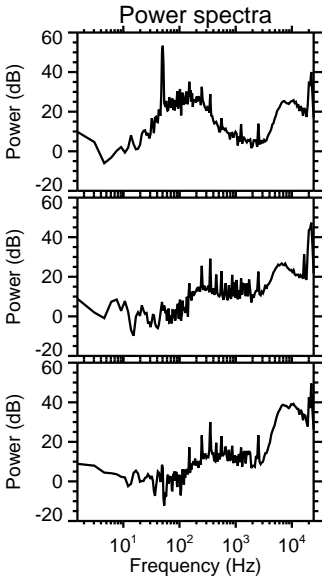
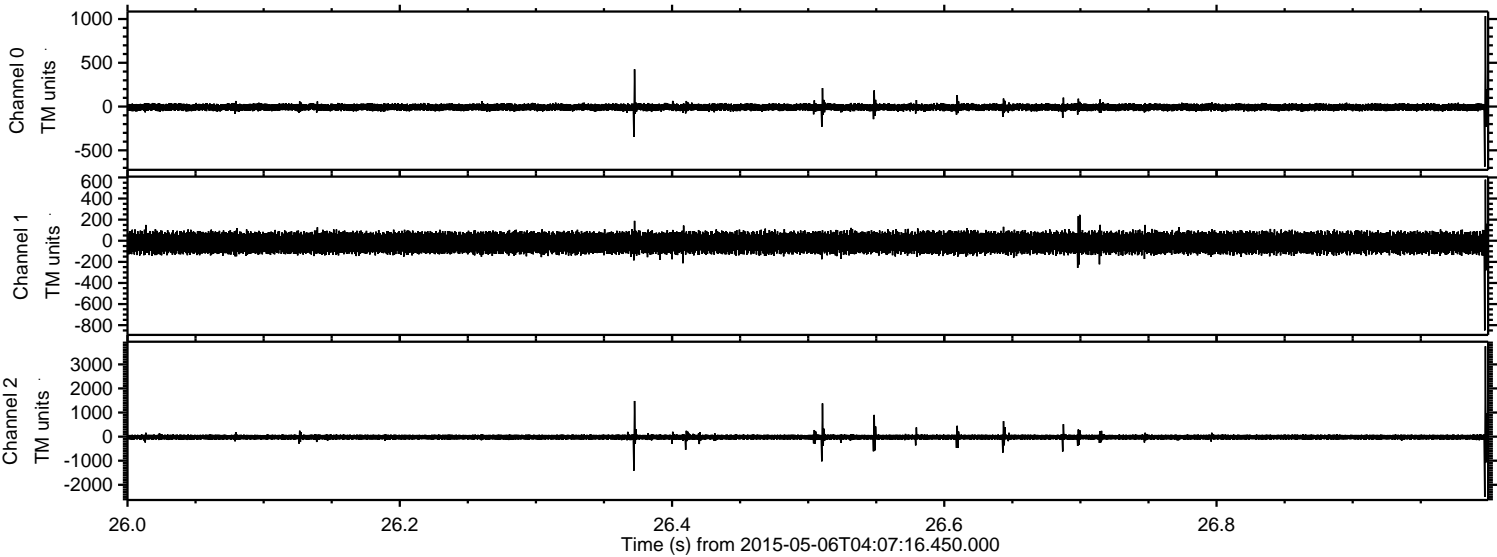



Processed Wed May 6 06:14:37 2015 by ELM ver.2012-10-06 from 001\_\_elm20150506\_040715\_\_dat00.bin

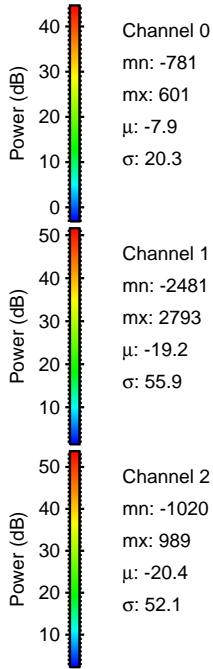
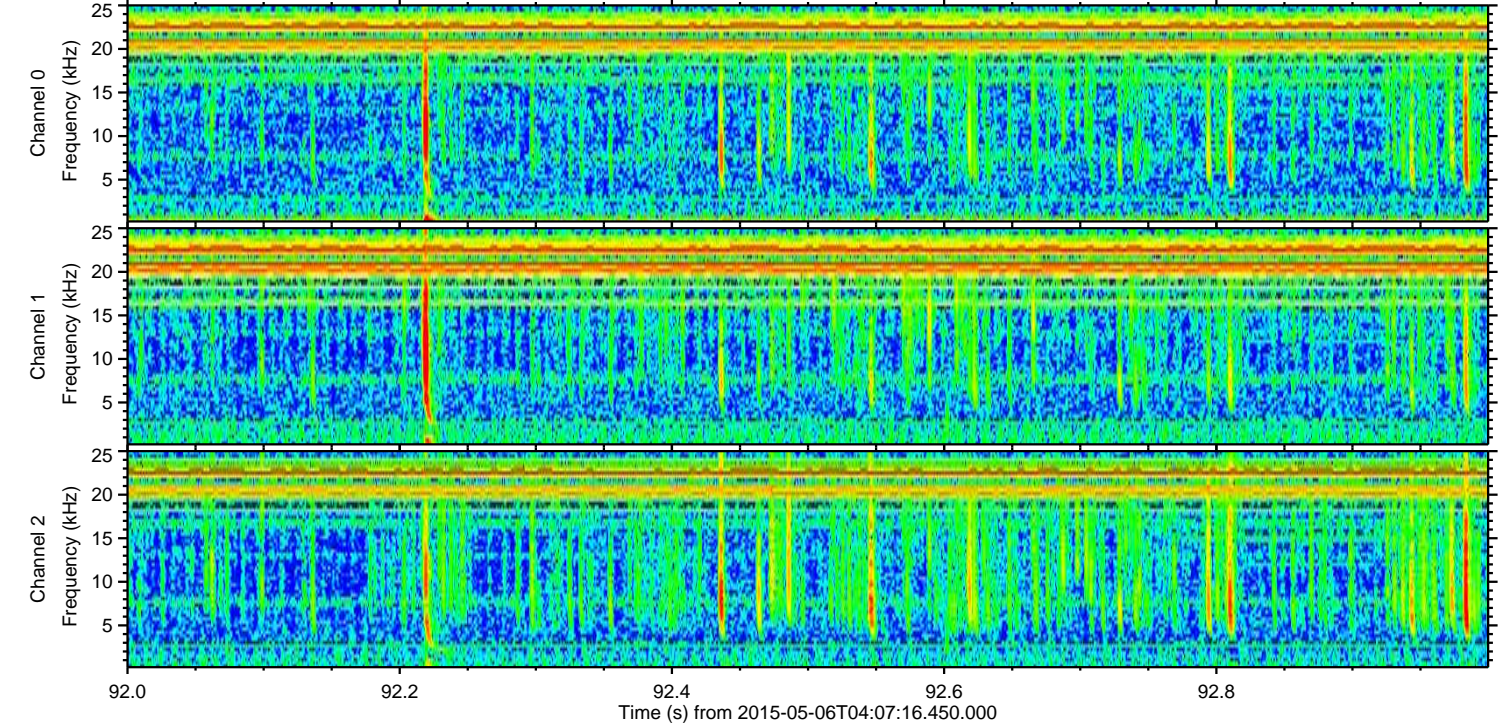
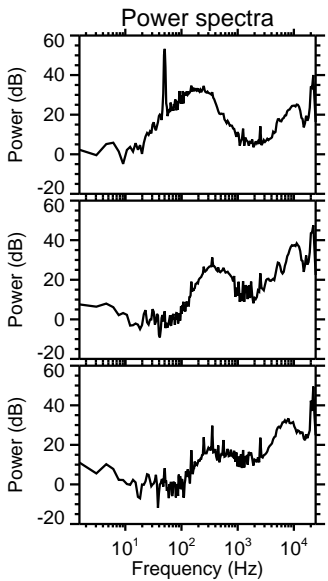
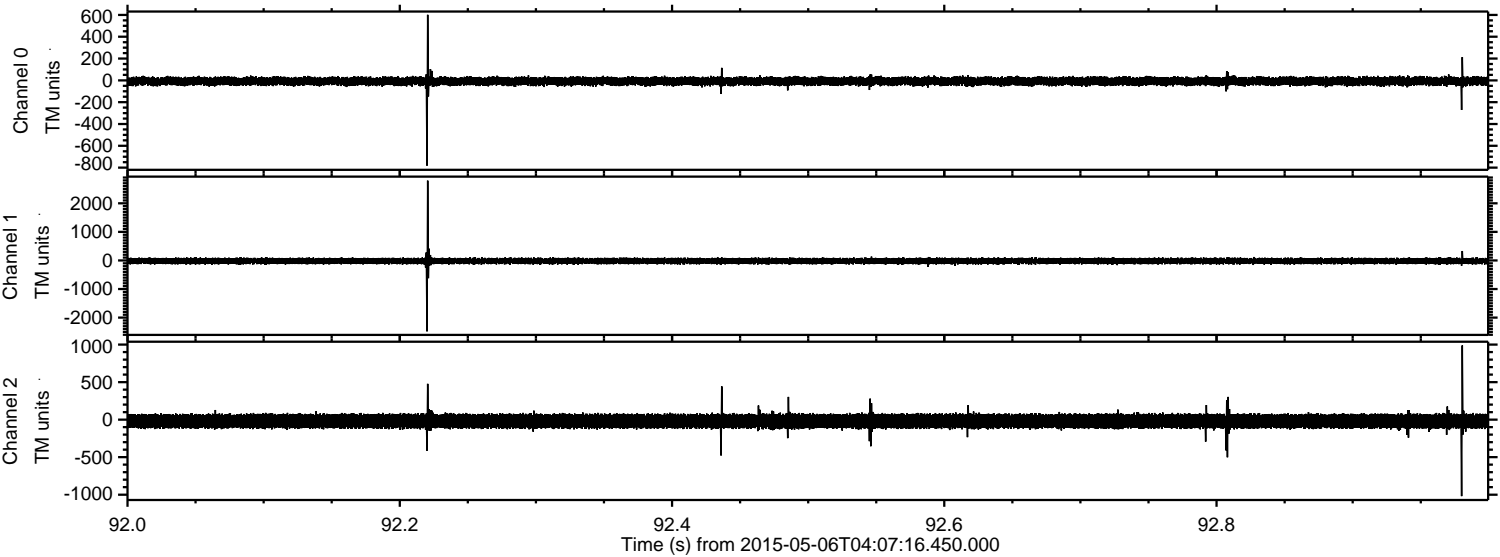

Channel 0  
mn: -781  
mx: 601  
 $\mu$ : -7.9  
 $\sigma$ : 20.3

Channel 1  
mn: -2481  
mx: 2793  
 $\mu$ : -19.2  
 $\sigma$ : 55.9

Channel 2  
mn: -1020  
mx: 989  
 $\mu$ : -20.4  
 $\sigma$ : 52.1



Processed Wed May 6 06:14:38 2015 by ELM ver.2012-10-06 from 001\_\_elm20150506\_040715\_\_dat00.bin

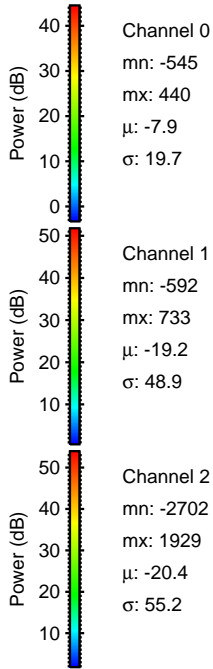
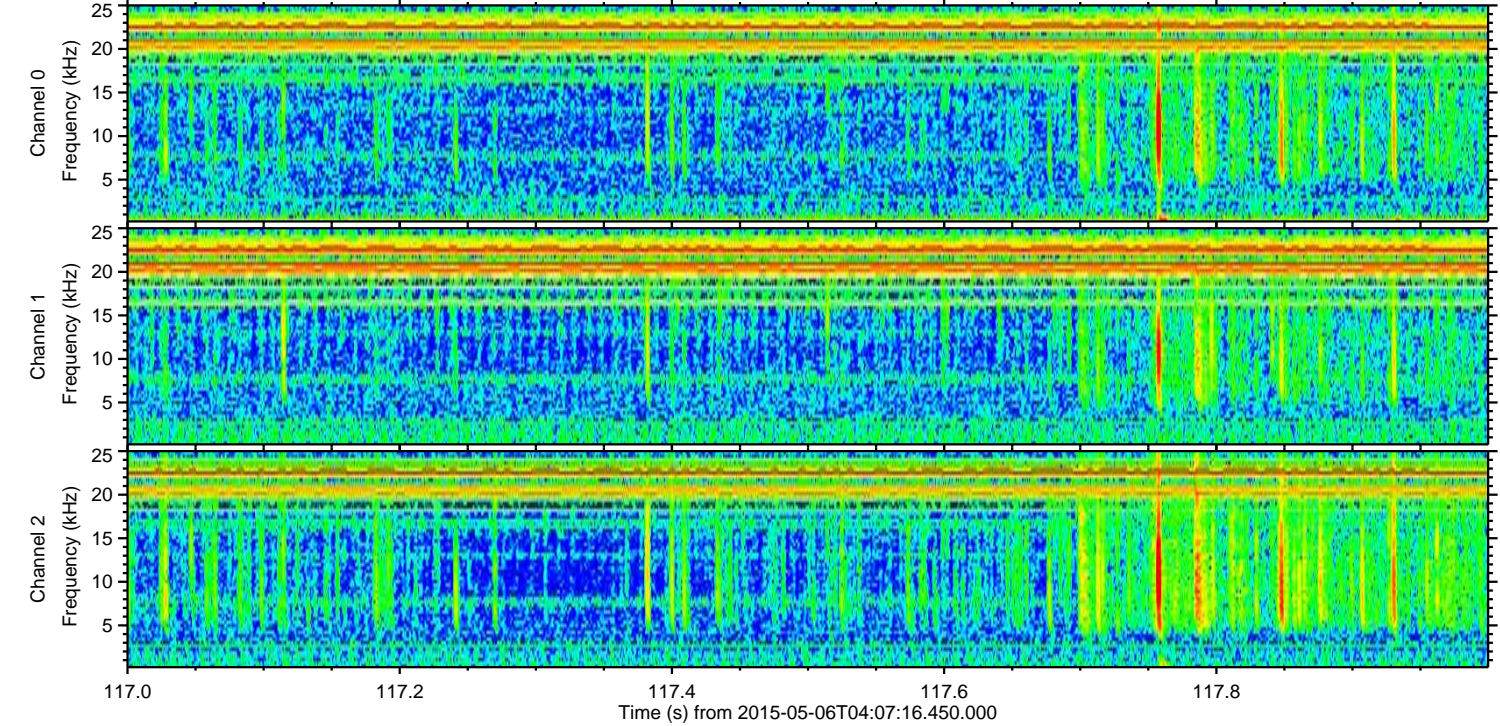
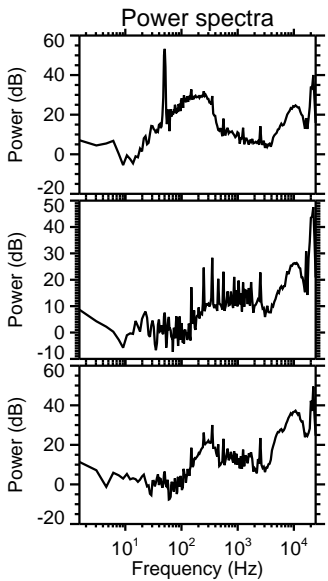
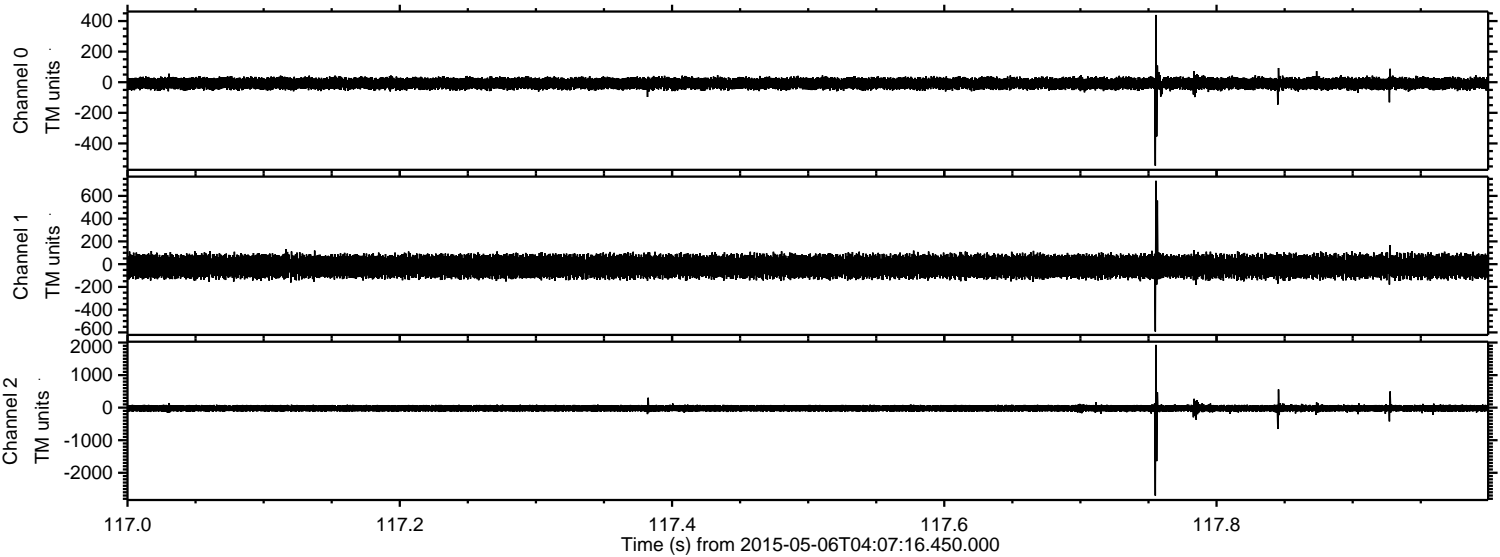

Channel 0  
mn: -545  
mx: 440  
 $\mu$ : -7.9  
 $\sigma$ : 19.7

Channel 1  
mn: -592  
mx: 733  
 $\mu$ : -19.2  
 $\sigma$ : 48.9

Channel 2  
mn: -2702  
mx: 1929  
 $\mu$ : -20.4  
 $\sigma$ : 55.2



ELMAVAN 3D WAVEFORMS (Measured data sampled at 50 kHz) 49783 packets of 144 samples from 2015-05-06T04:07:16.450.000. Part 18/144

Processed Wed May 6 06:14:39 2015 by ELM ver.2012-10-06 from 001\_\_elm20150506\_040715\_\_dat00.bin

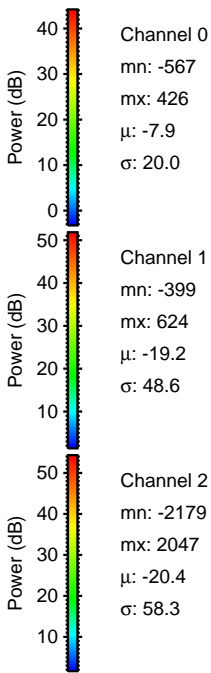
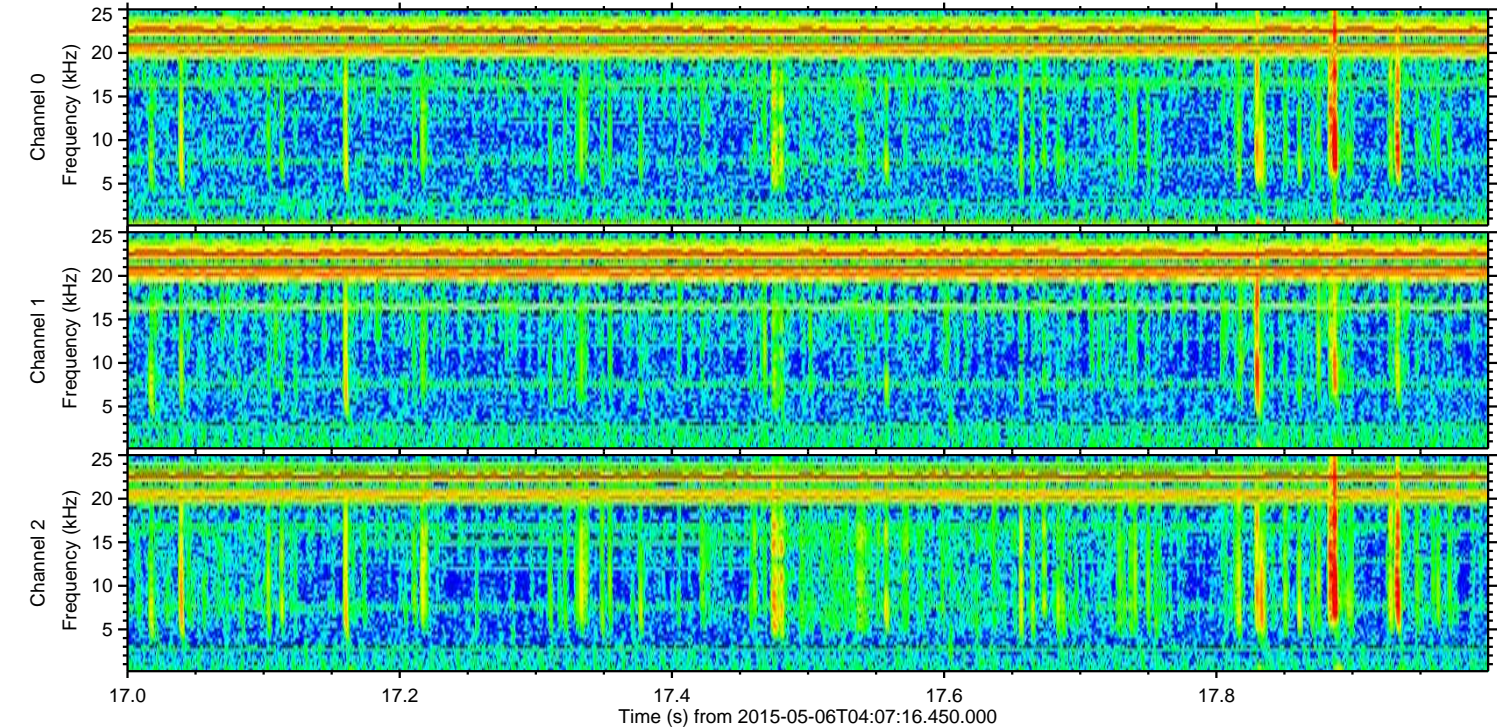
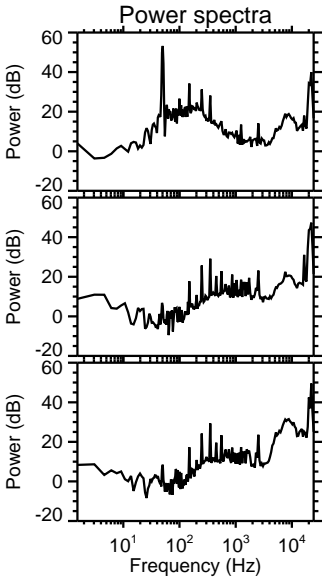
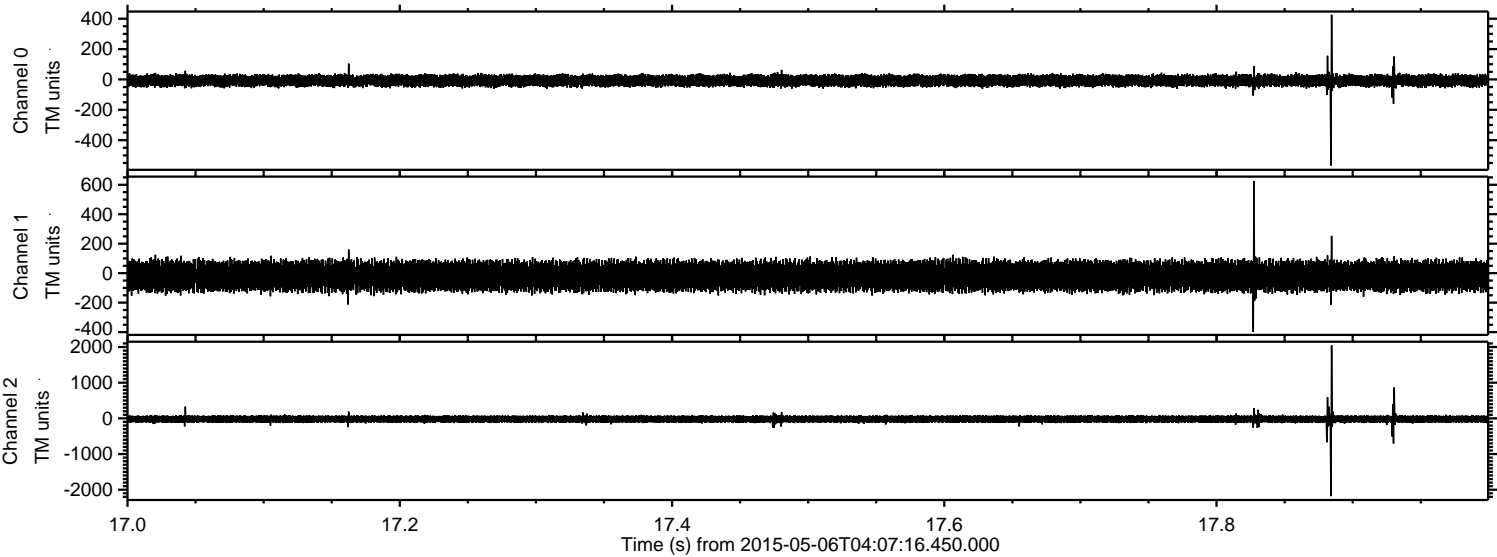



ELMAVAN 3D WAVEFORMS (Measured data sampled at 50 kHz) 49783 packets of 144 samples from 2015-05-06T04:07:16.450.000. Part 105/144

Processed Wed May 6 06:14:39 2015 by ELM ver.2012-10-06 from 001\_\_elm20150506\_040715\_\_dat00.bin

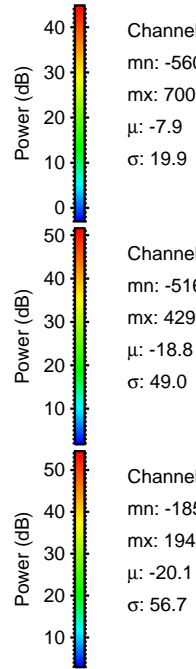
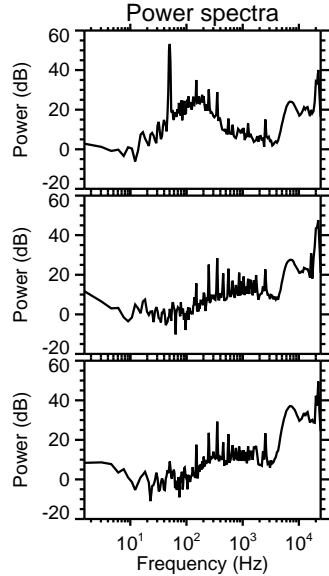
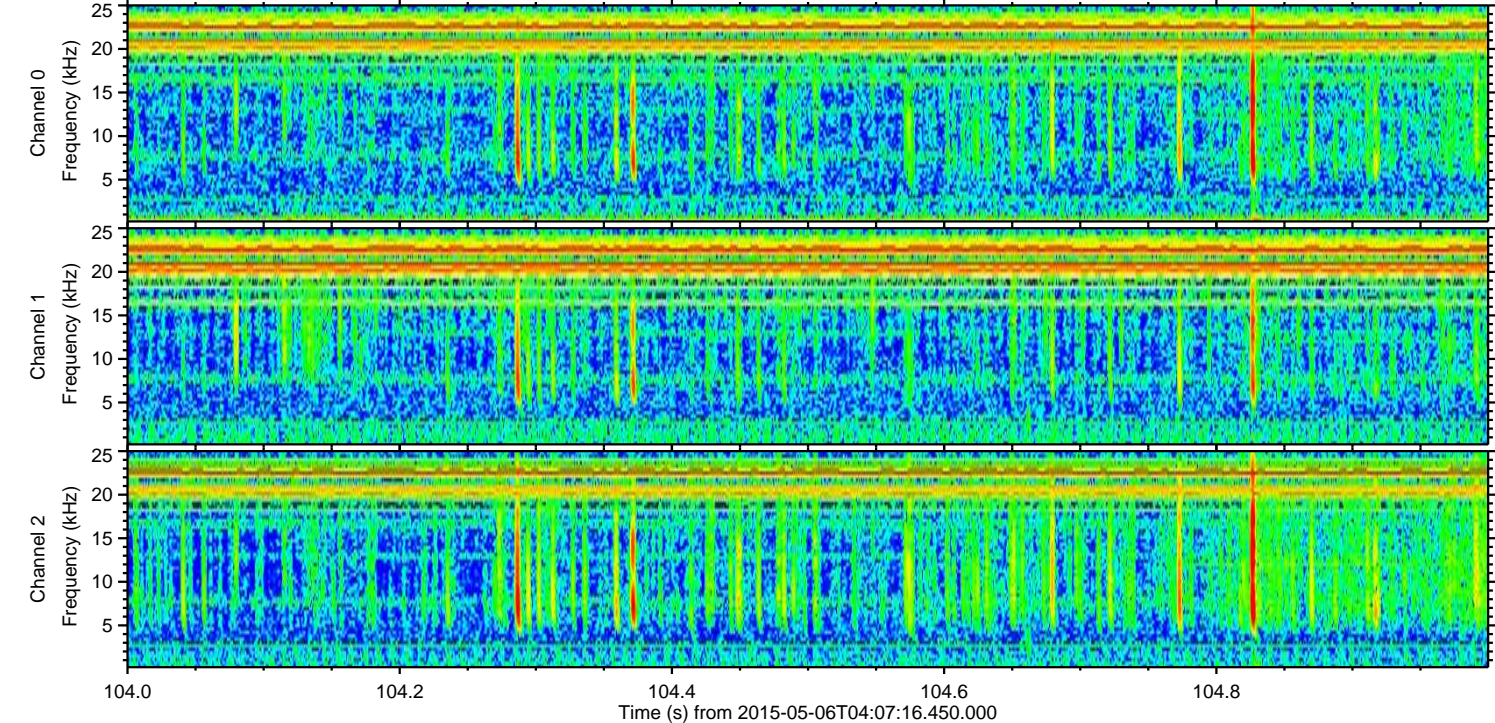
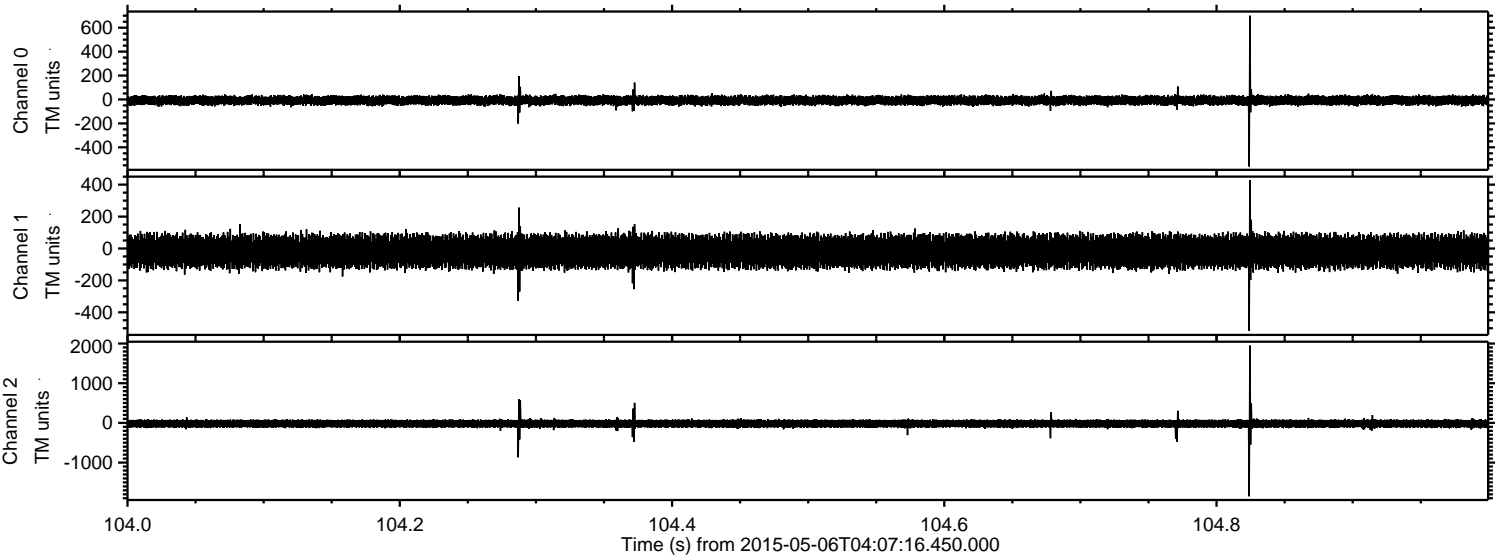



Processed Wed May 6 06:14:40 2015 by ELM ver.2012-10-06 from 001\_\_elm20150506\_040715\_\_dat00.bin

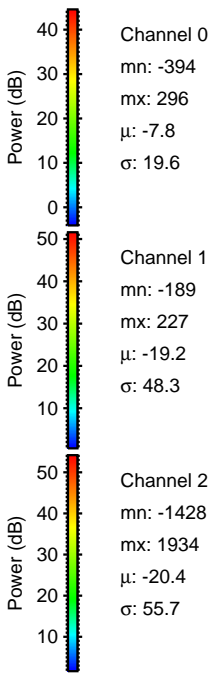
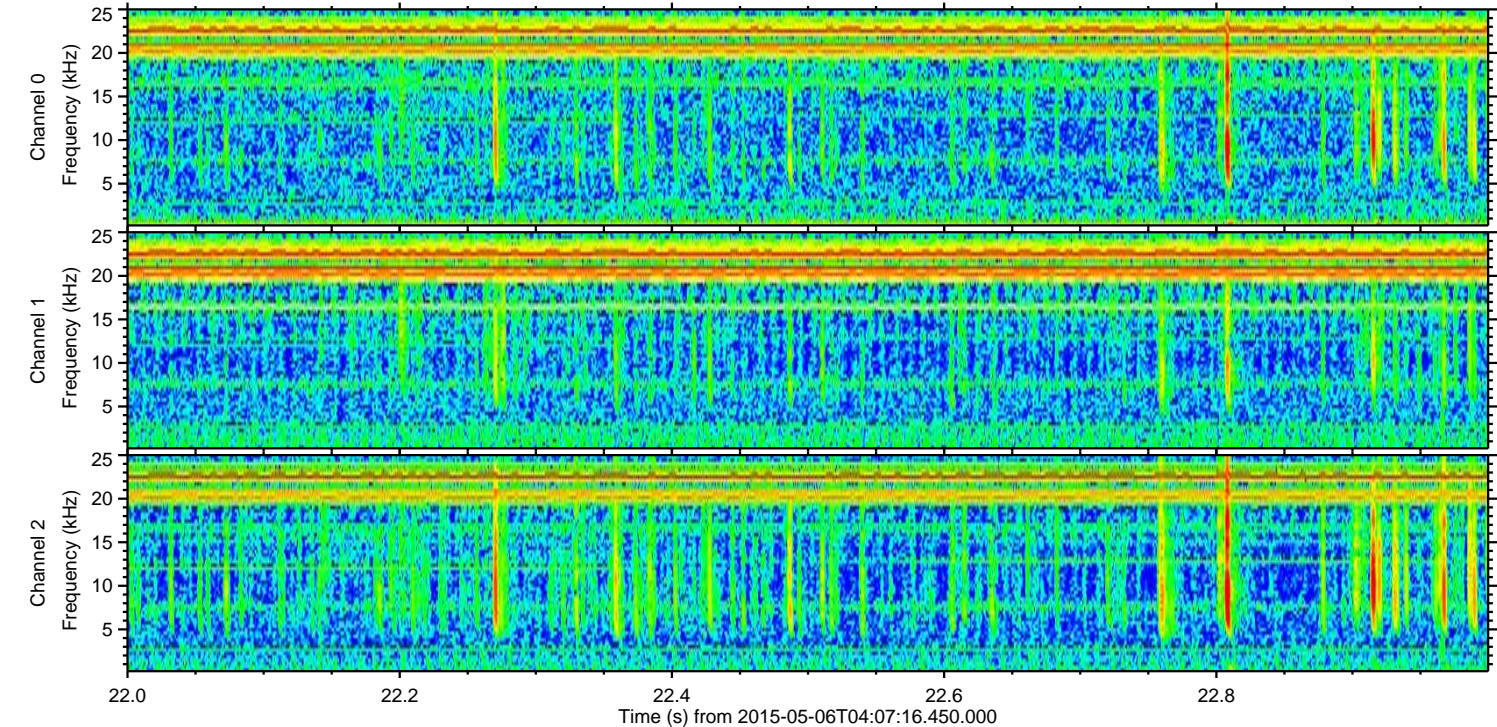
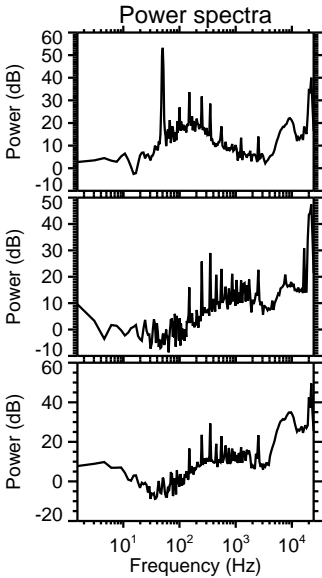
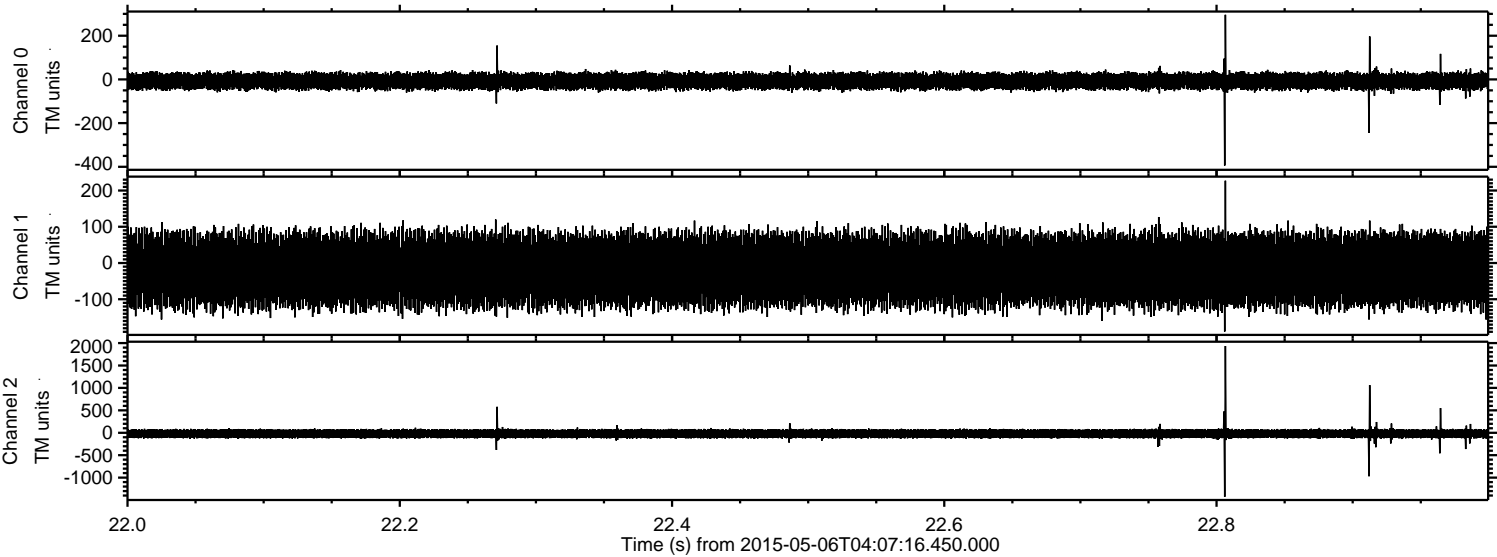



Processed Wed May 6 06:14:41 2015 by ELM ver.2012-10-06 from 001\_\_elm20150506\_040715\_\_dat00.bin

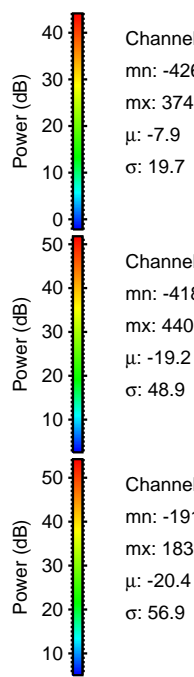
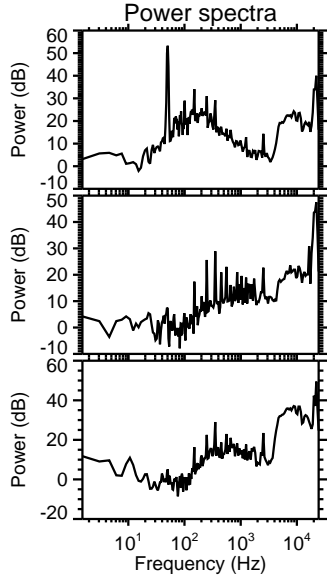
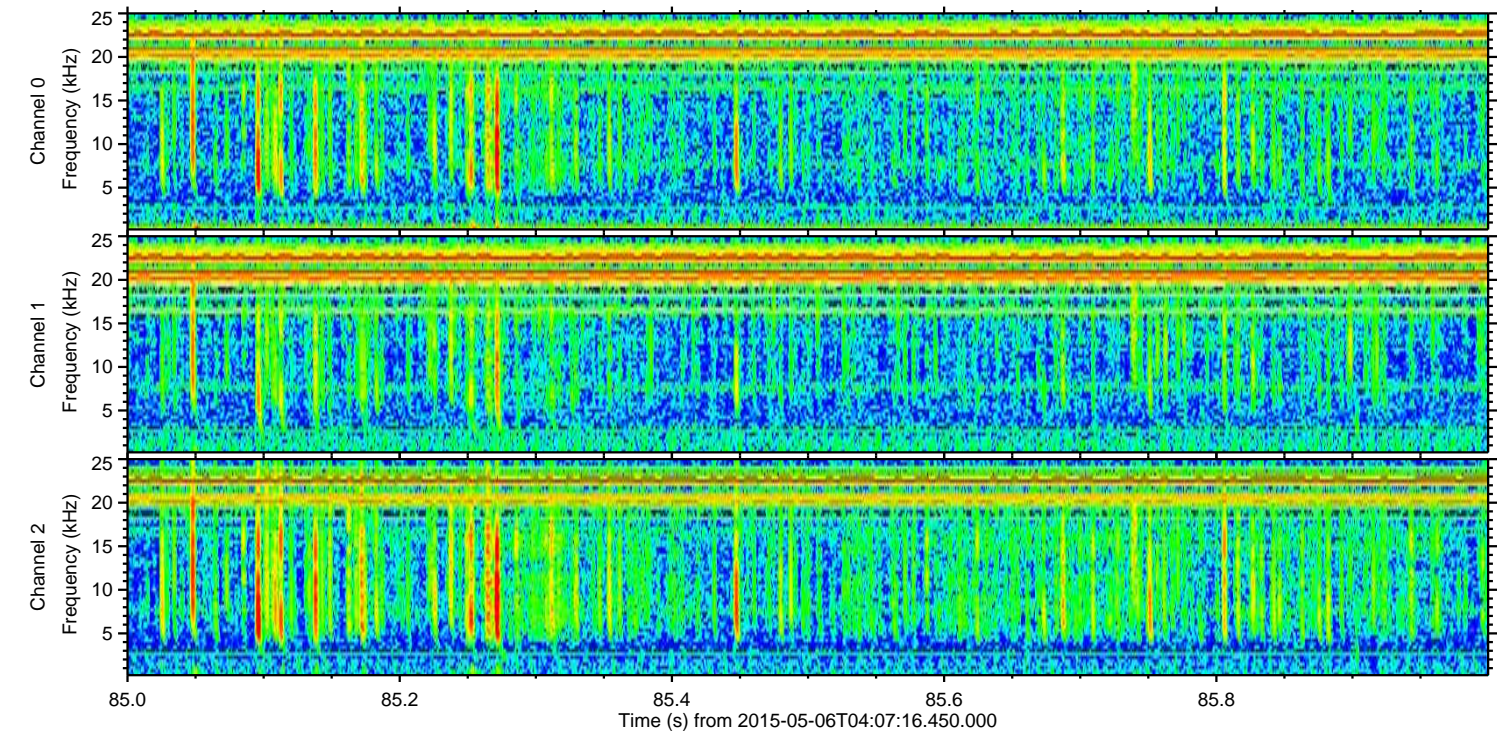
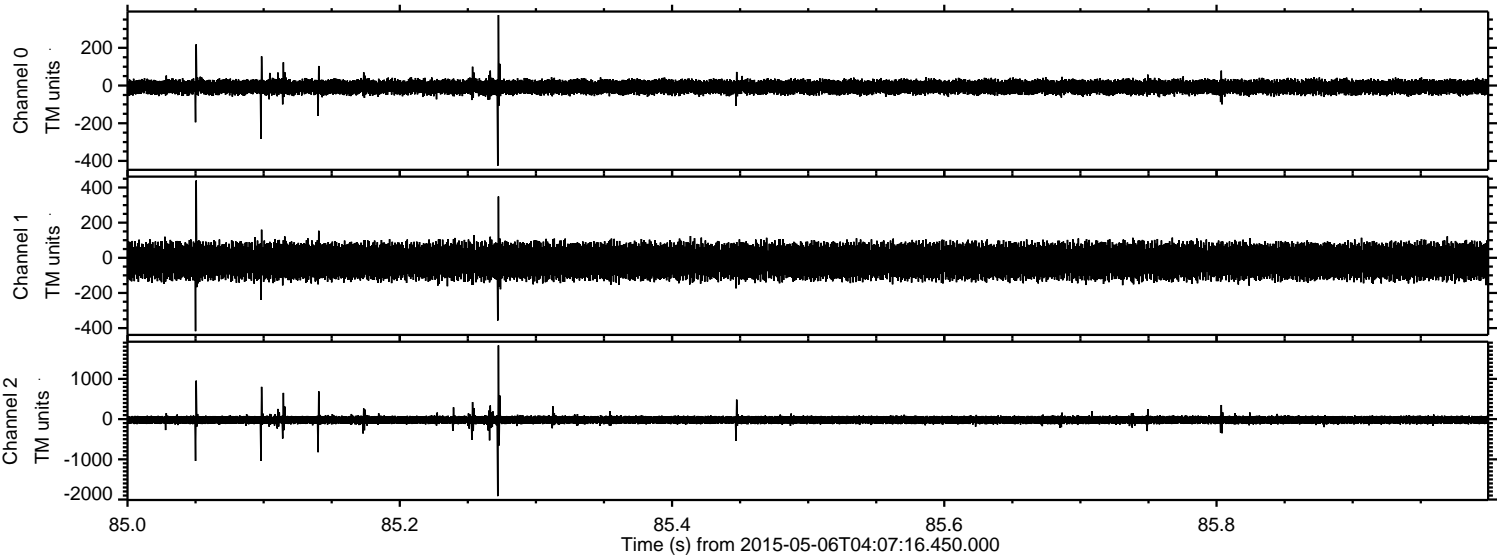

Channel 0  
mn: -426  
mx: 374  
 $\mu$ : -7.9  
 $\sigma$ : 19.7

Channel 1  
mn: -418  
mx: 440  
 $\mu$ : -19.2  
 $\sigma$ : 48.9

Channel 2  
mn: -1916  
mx: 1833  
 $\mu$ : -20.4  
 $\sigma$ : 56.9



Processed Wed May 6 06:14:42 2015 by ELM ver.2012-10-06 from 001\_\_elm20150506\_040715\_\_dat00.bin

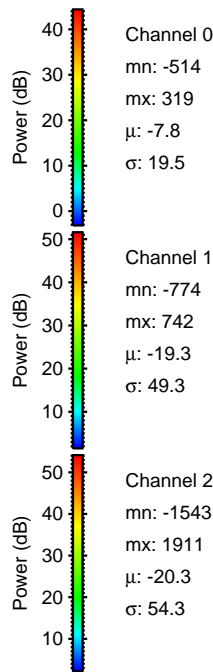
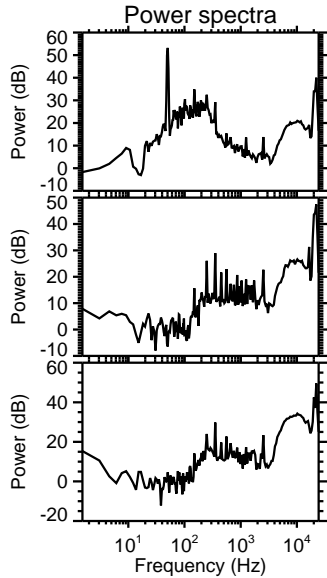
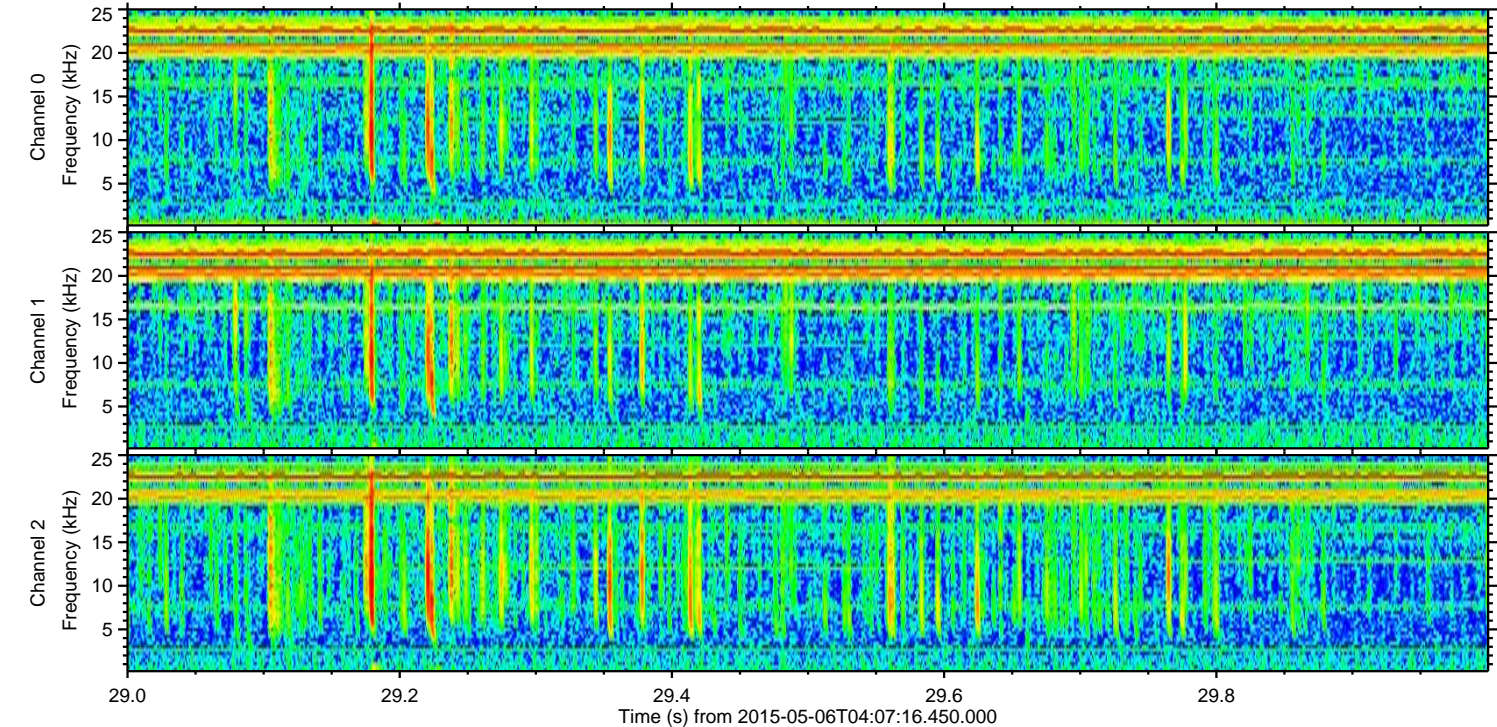
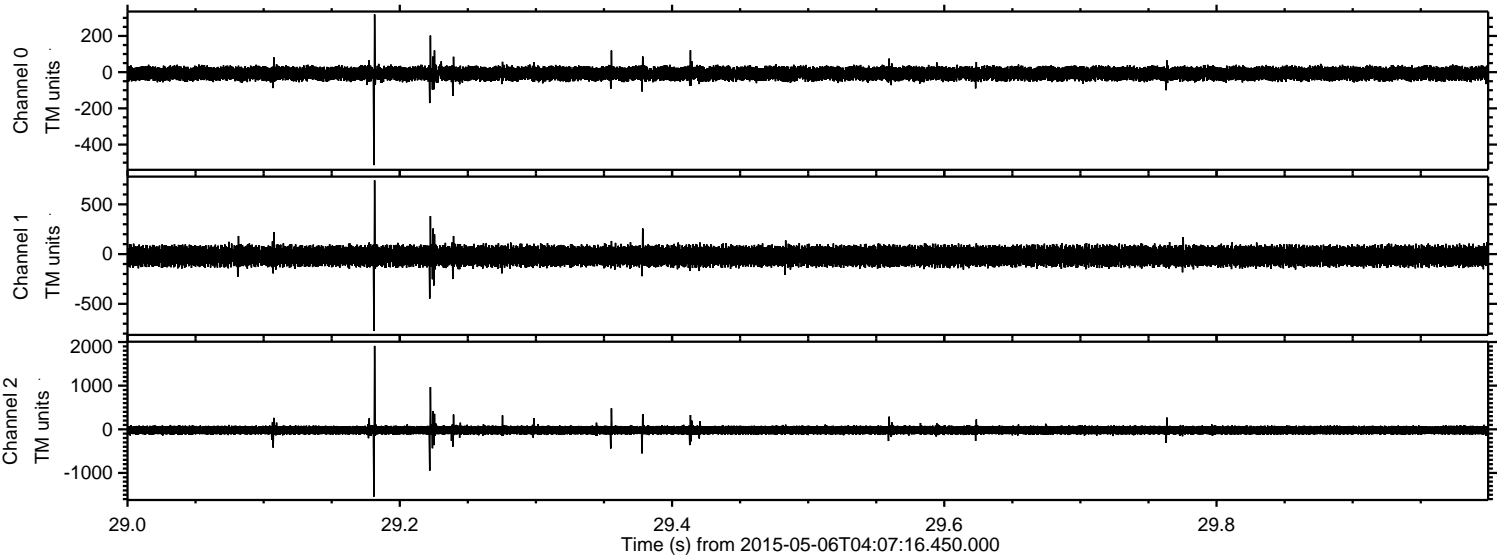



Processed Wed May 6 06:14:43 2015 by ELM ver.2012-10-06 from 001\_\_elm20150506\_040715\_\_dat00.bin

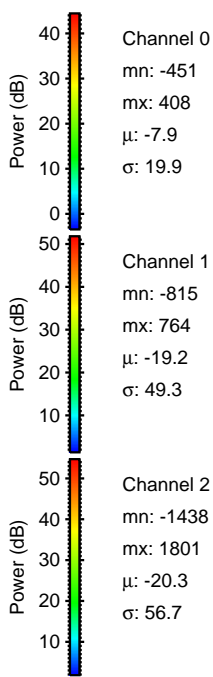
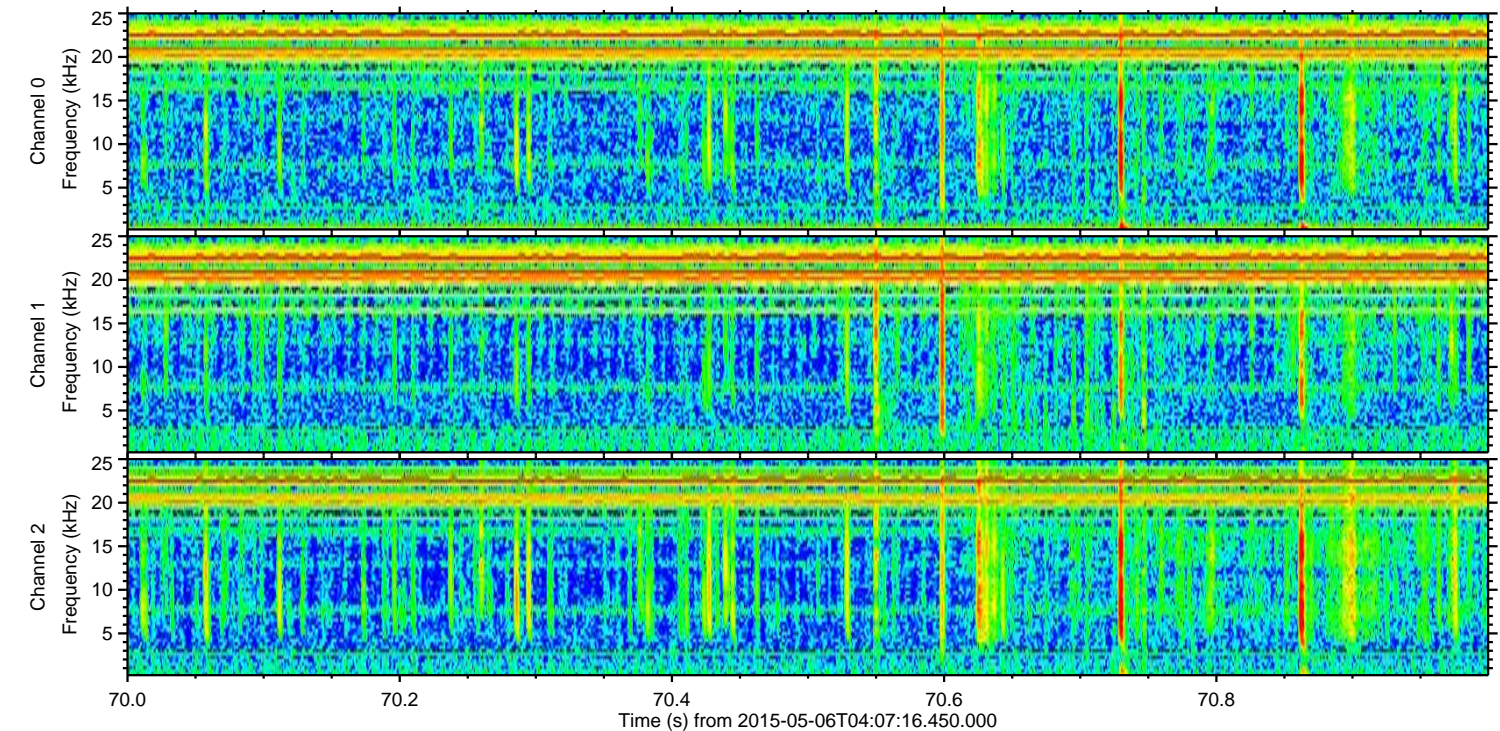
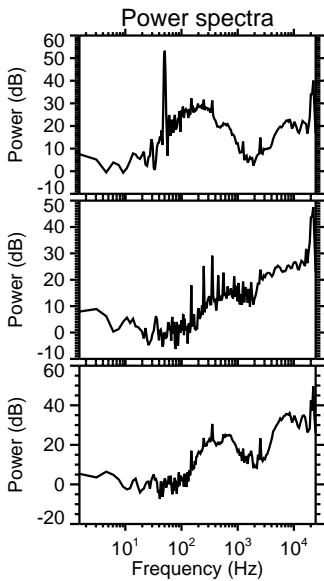
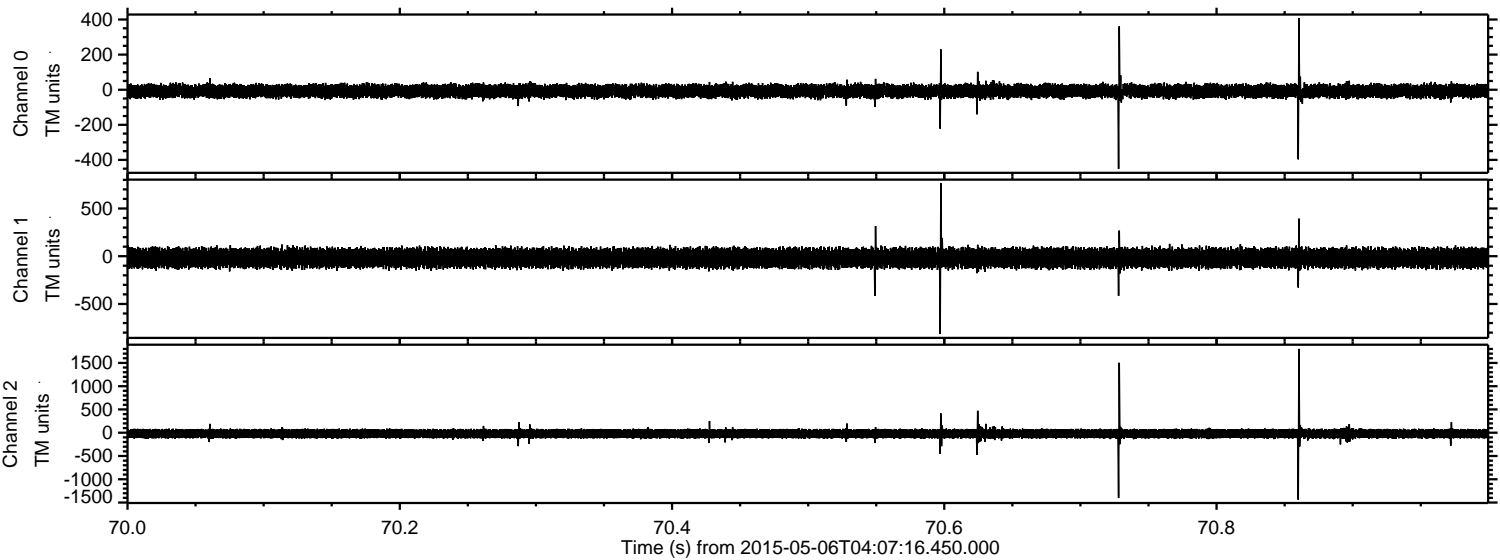



Processed Wed May 6 06:14:44 2015 by ELM ver.2012-10-06 from 001\_\_elm20150506\_040715\_\_dat00.bin

