

ELMAVAN 3D WAVEFORMS (Measured data sampled at 50 kHz) 49723 packets of 144 samples from 2015-05-06T03:32:15.341.000.

Processed Wed May 6 05:39:28 2015 by ELM ver.2012-10-06 from 001__elm20150506_033214__dat00.bin

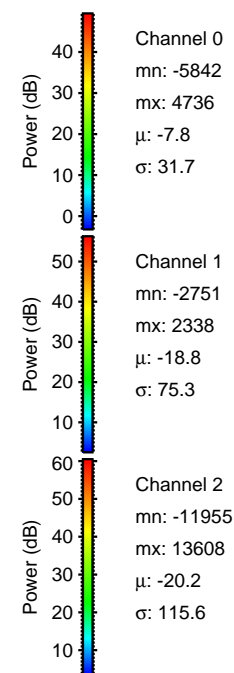
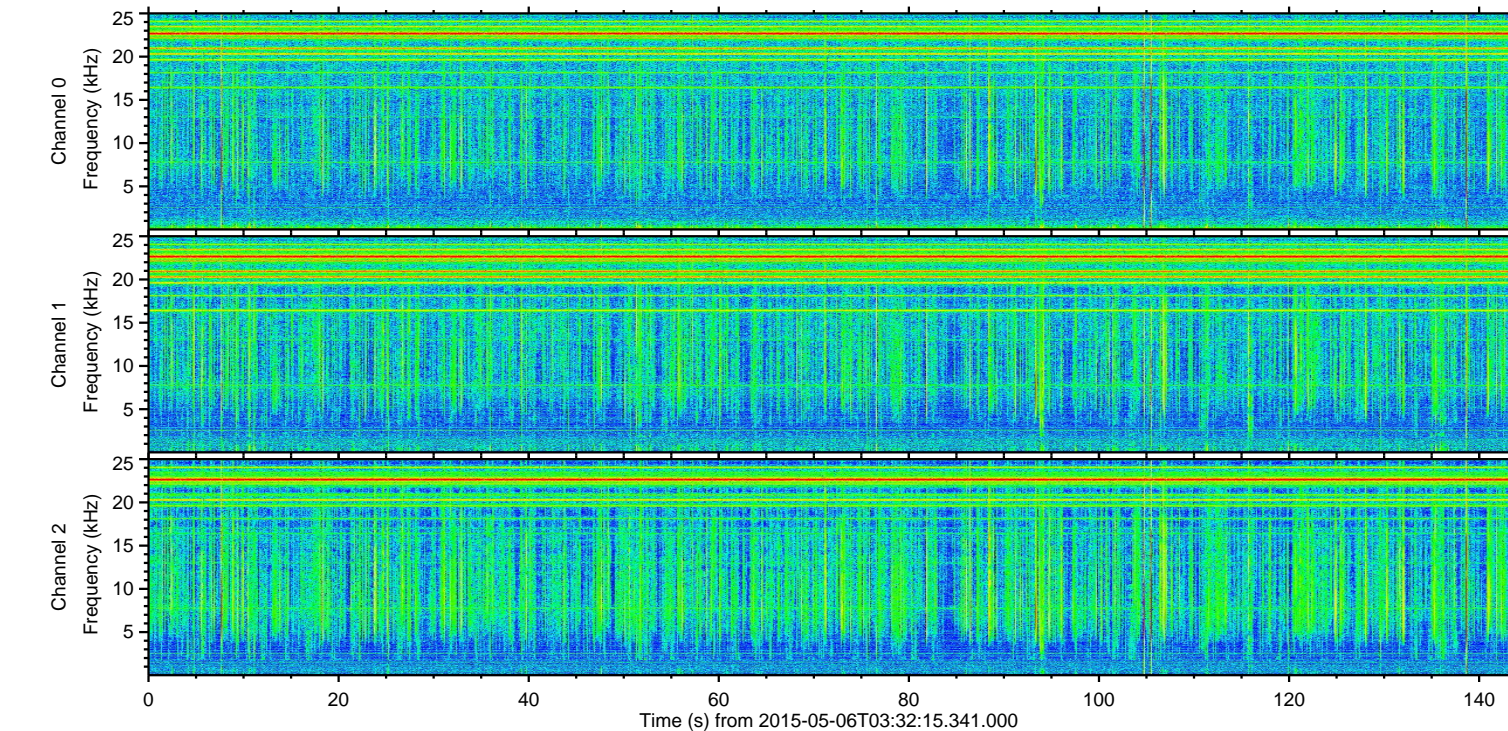
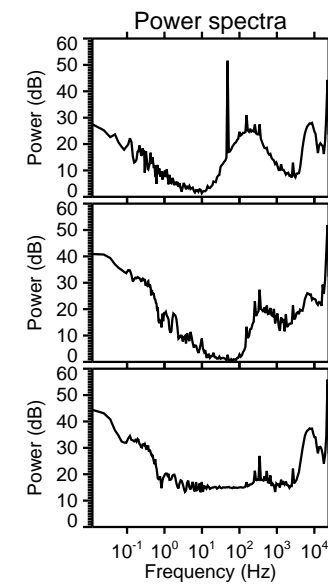
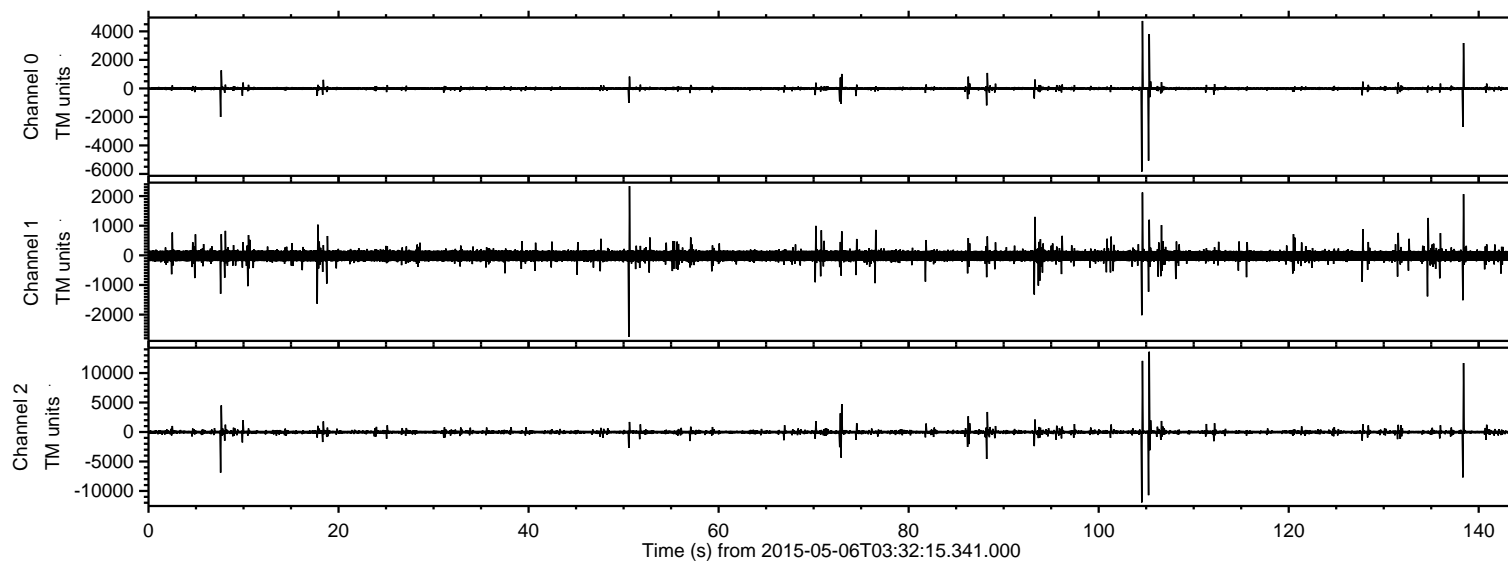

ELMAVAN 3D WAVEFORMS (Measured data sampled at 50 kHz) 49723 packets of 144 samples from 2015-05-06T03:32:15.341.000. Part 106/144

Processed Wed May 6 05:39:40 2015 by ELM ver.2012-10-06 from 001__elm20150506_033214__dat00.bin

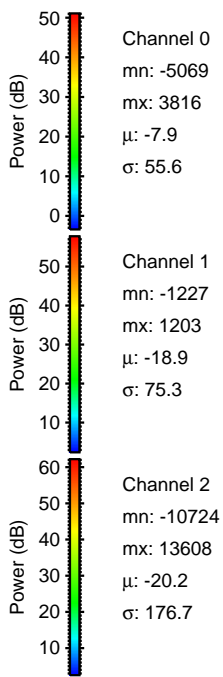
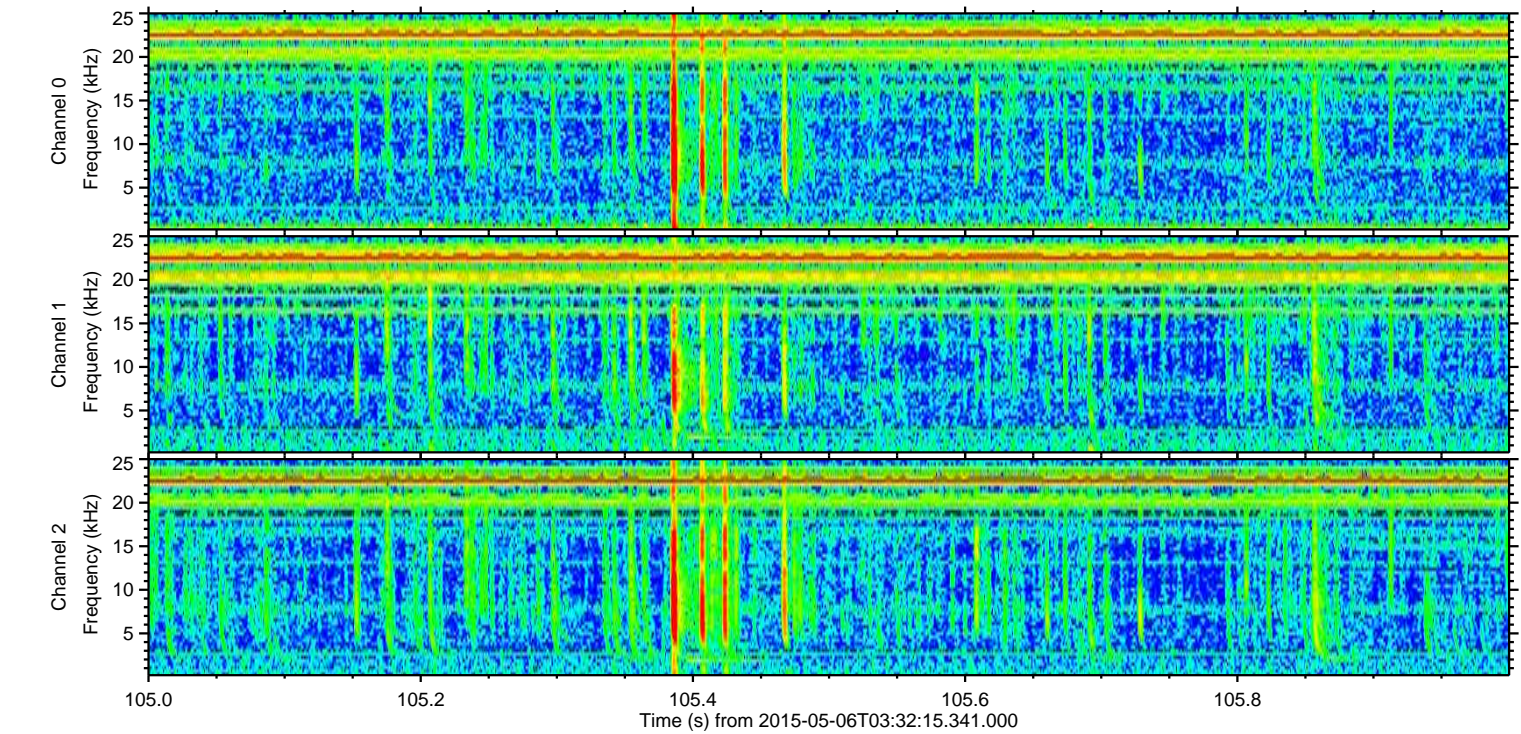
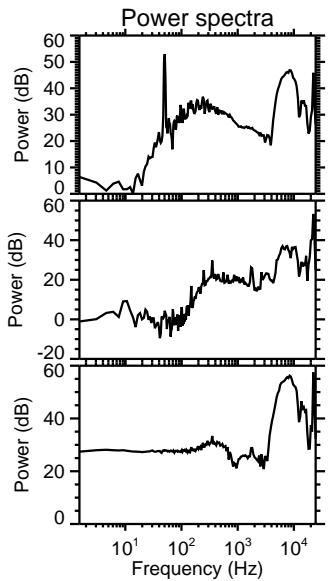
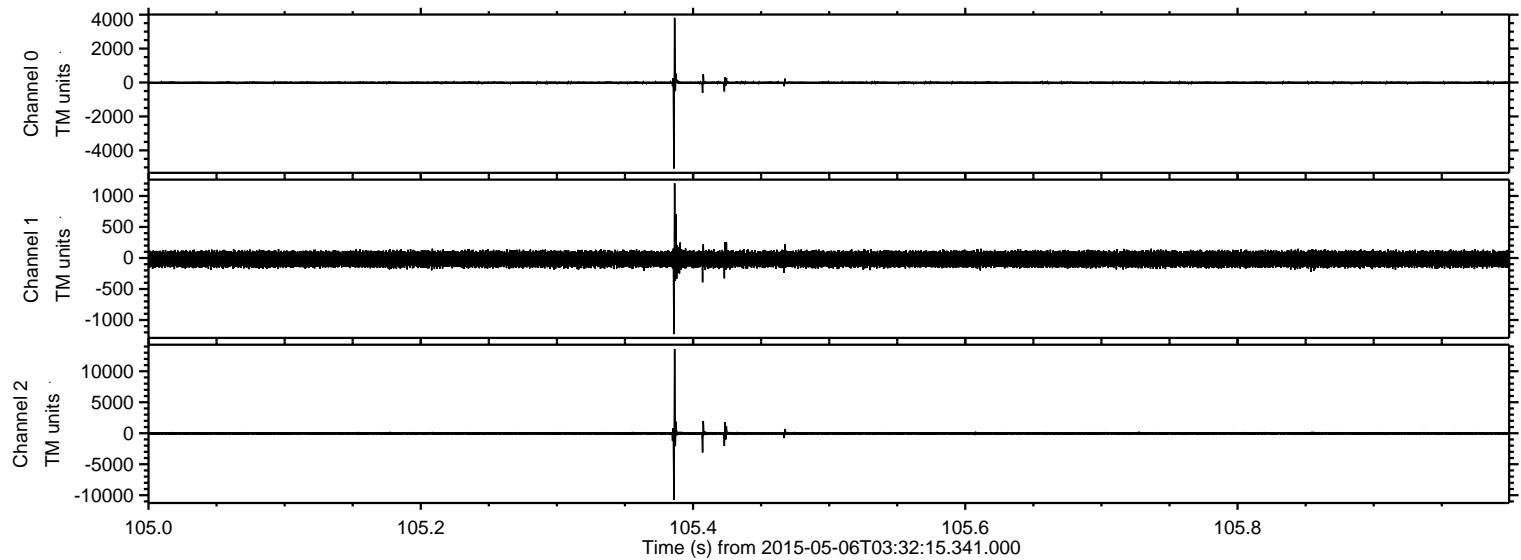

ELMAVAN 3D WAVEFORMS (Measured data sampled at 50 kHz) 49723 packets of 144 samples from 2015-05-06T03:32:15.341.000. Part 105/144

Processed Wed May 6 05:39:41 2015 by ELM ver.2012-10-06 from 001__elm20150506_033214__dat00.bin

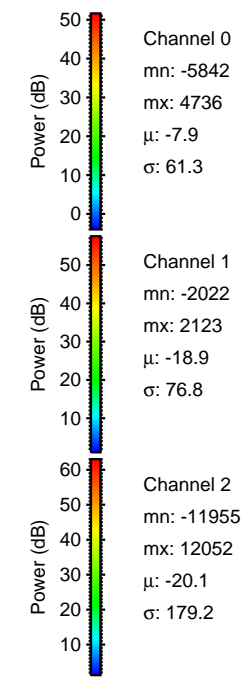
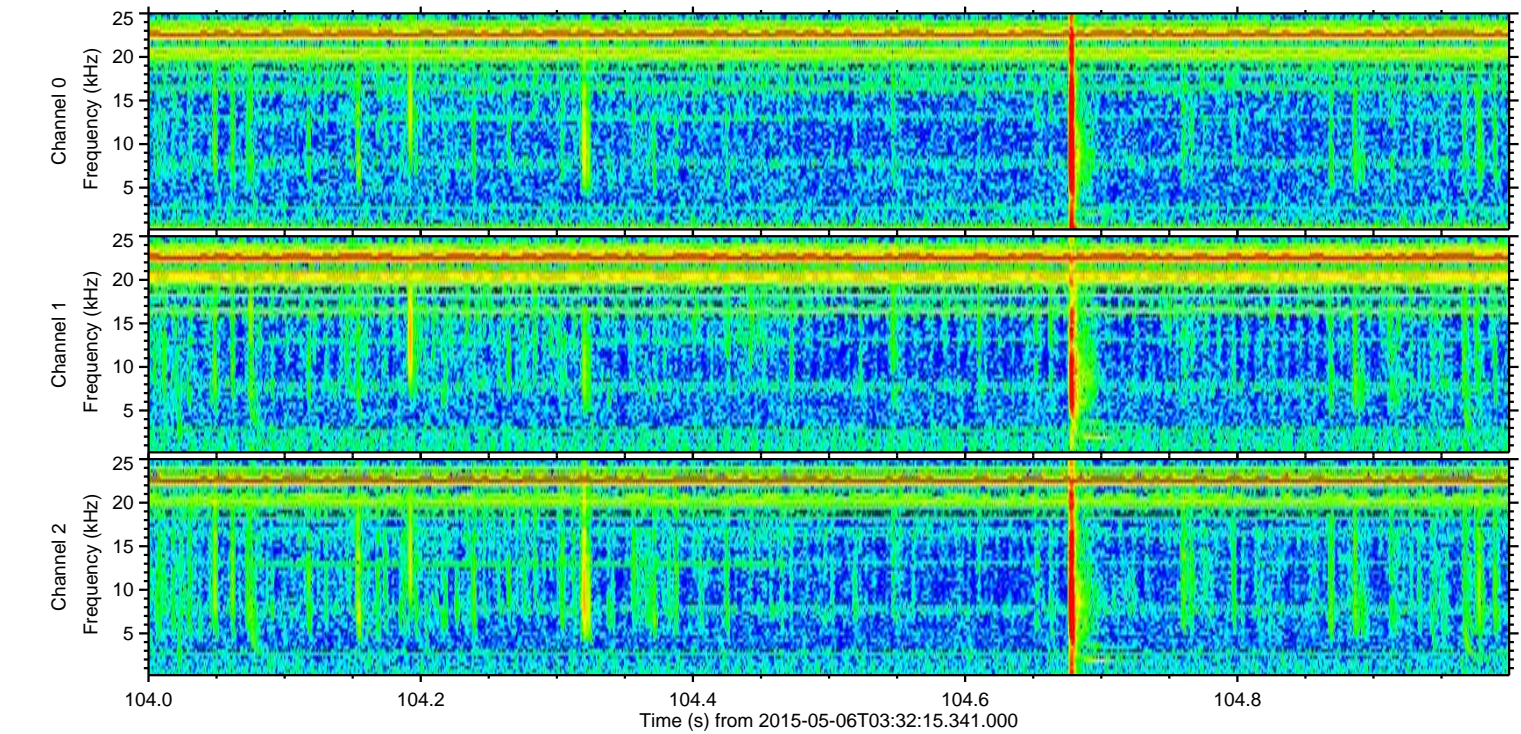
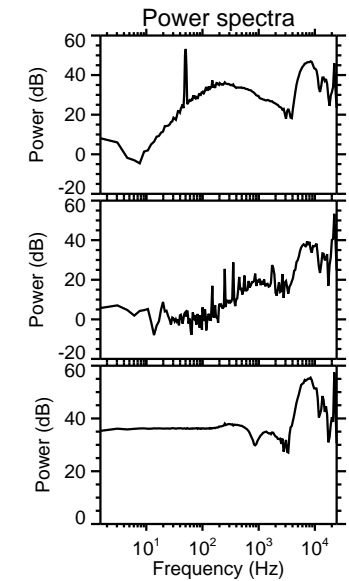
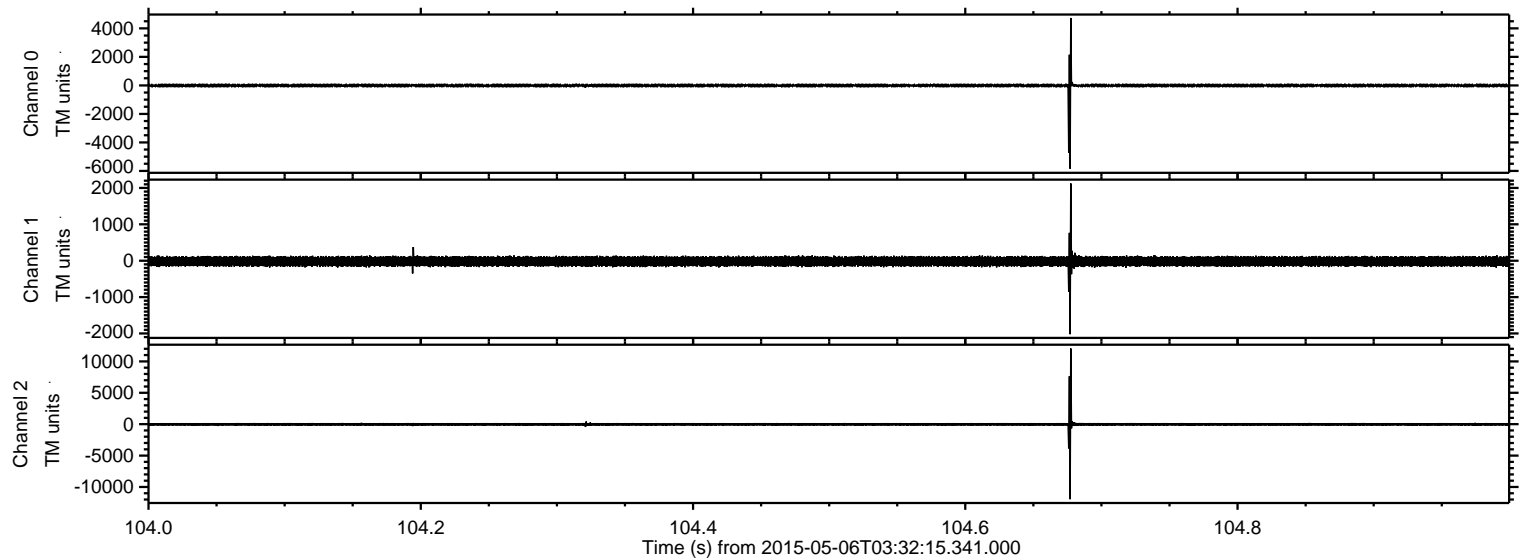

ELMAVAN 3D WAVEFORMS (Measured data sampled at 50 kHz) 49723 packets of 144 samples from 2015-05-06T03:32:15.341.000. Part 139/144

Processed Wed May 6 05:39:42 2015 by ELM ver.2012-10-06 from 001__elm20150506_033214__dat00.bin

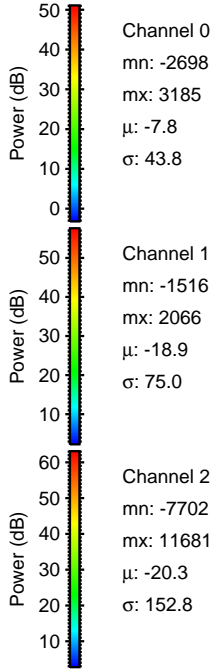
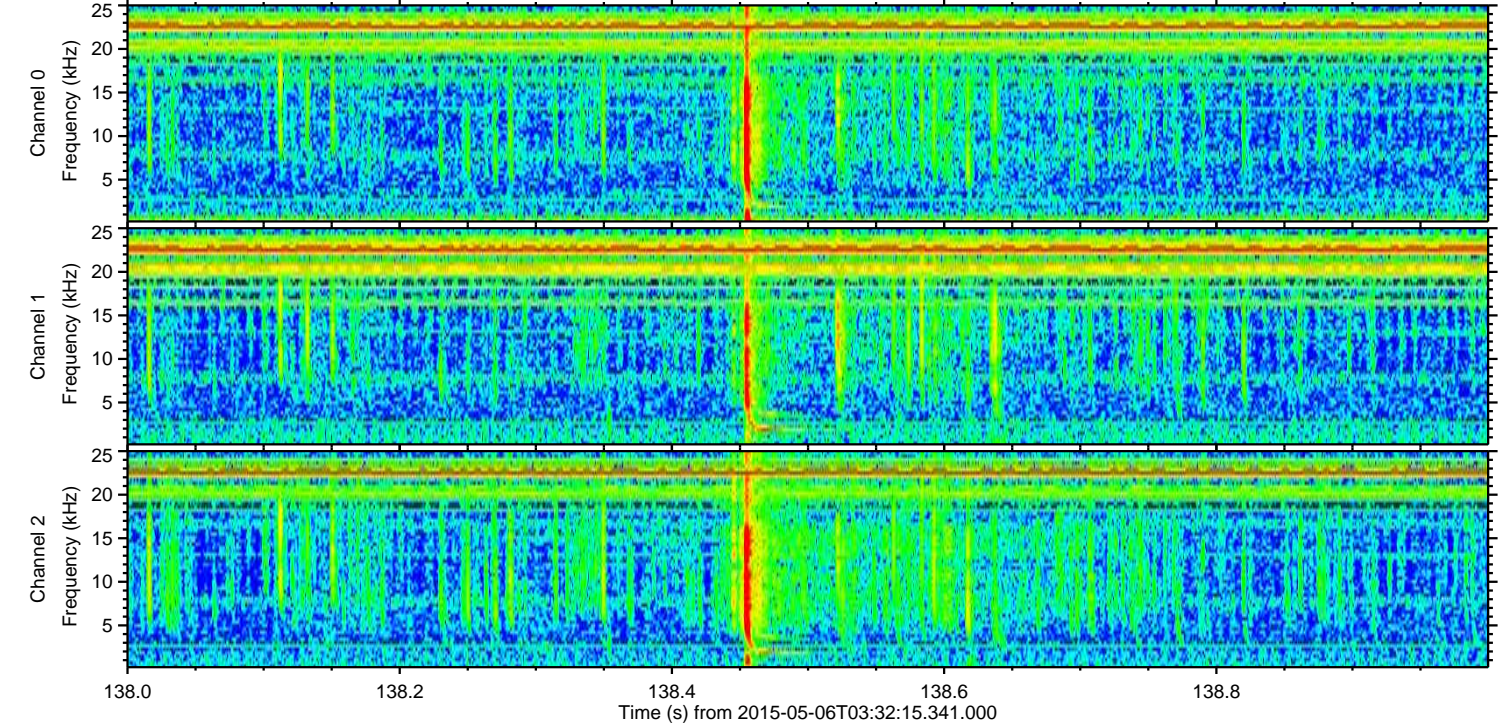
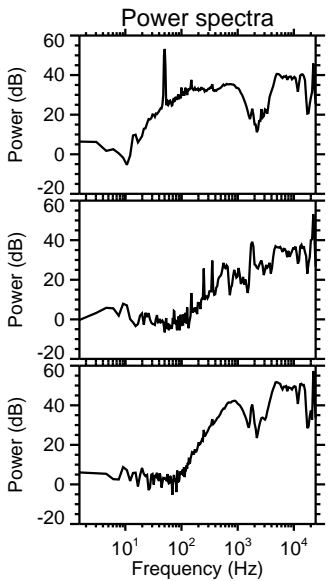
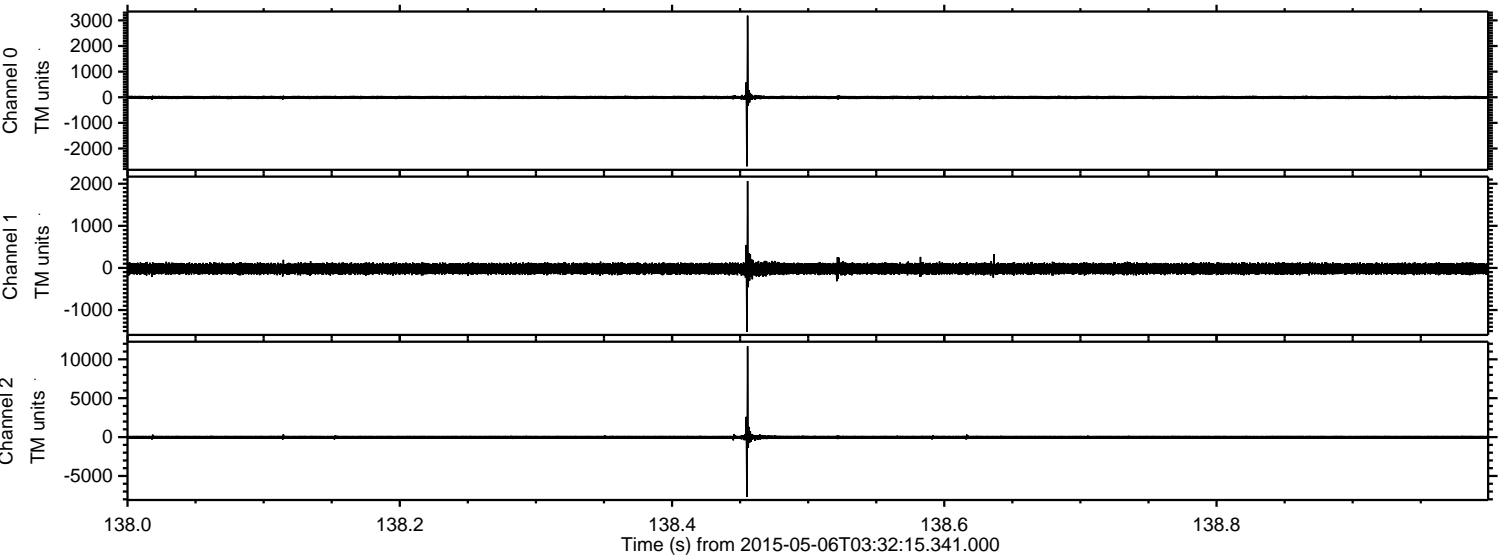

Channel 0
mn: -2698
mx: 3185
 μ : -7.8
 σ : 43.8

Channel 1
mn: -1516
mx: 2066
 μ : -18.9
 σ : 75.0

Channel 2
mn: -7702
mx: 11681
 μ : -20.3
 σ : 152.8

Processed Wed May 6 05:39:43 2015 by ELM ver.2012-10-06 from 001__elm20150506_033214__dat00.bin

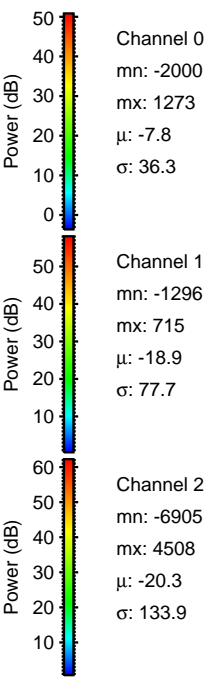
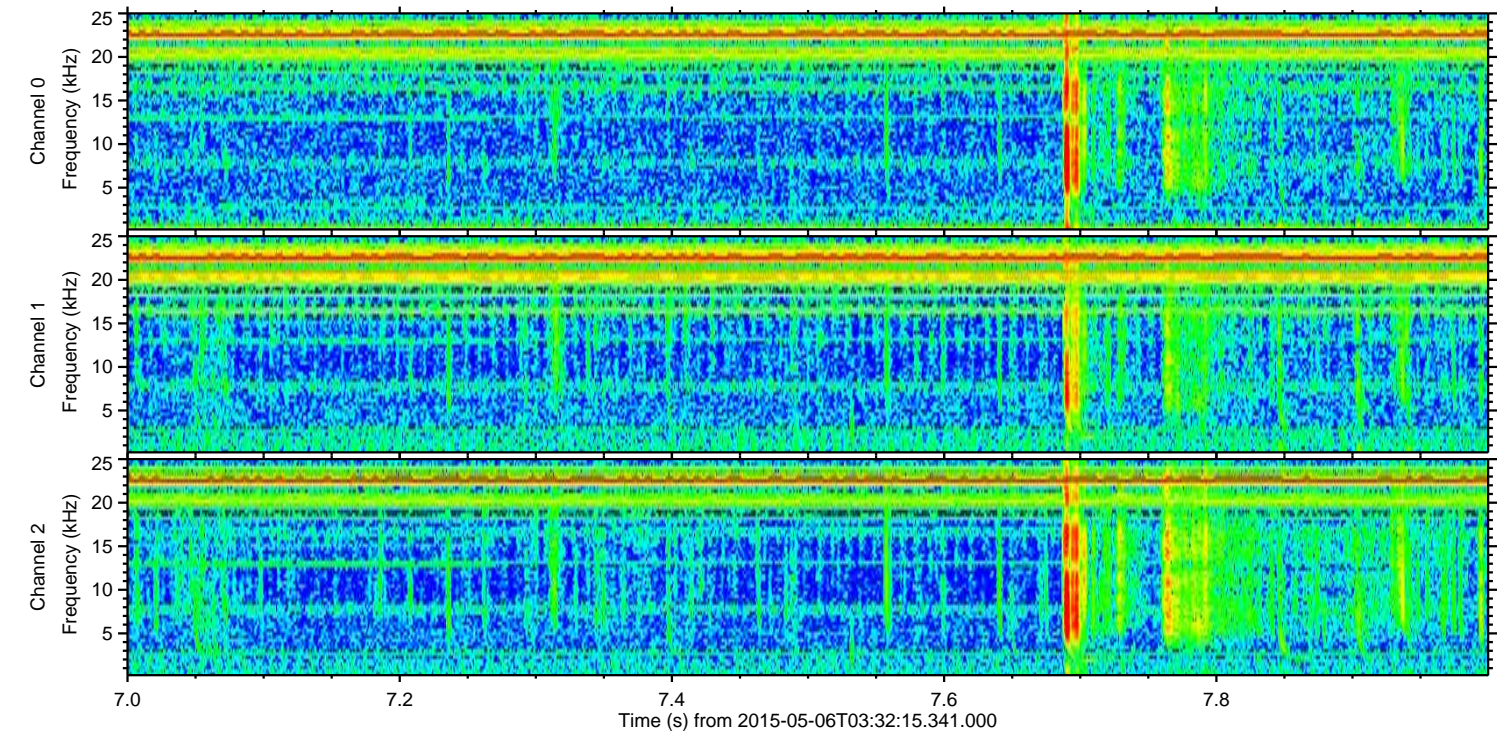
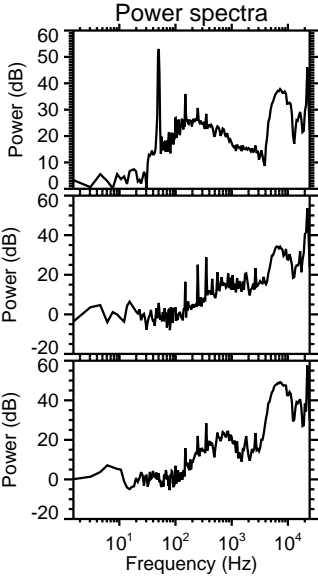
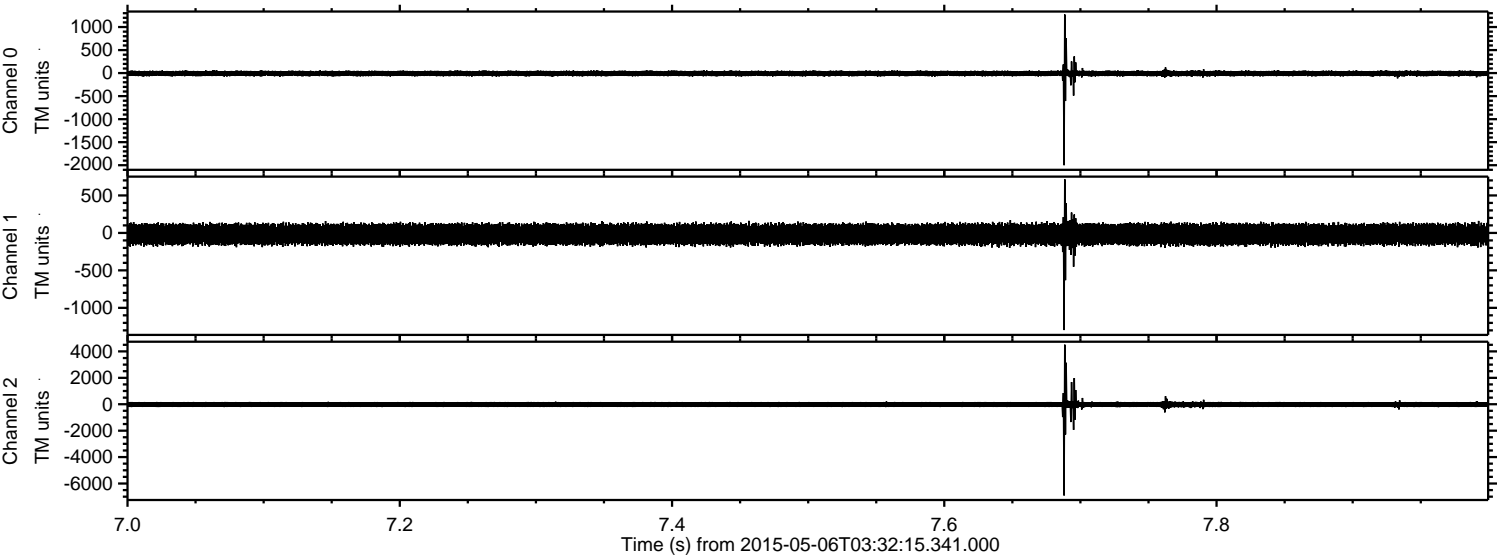

Processed Wed May 6 05:39:44 2015 by ELM ver.2012-10-06 from 001__elm20150506_033214__dat00.bin

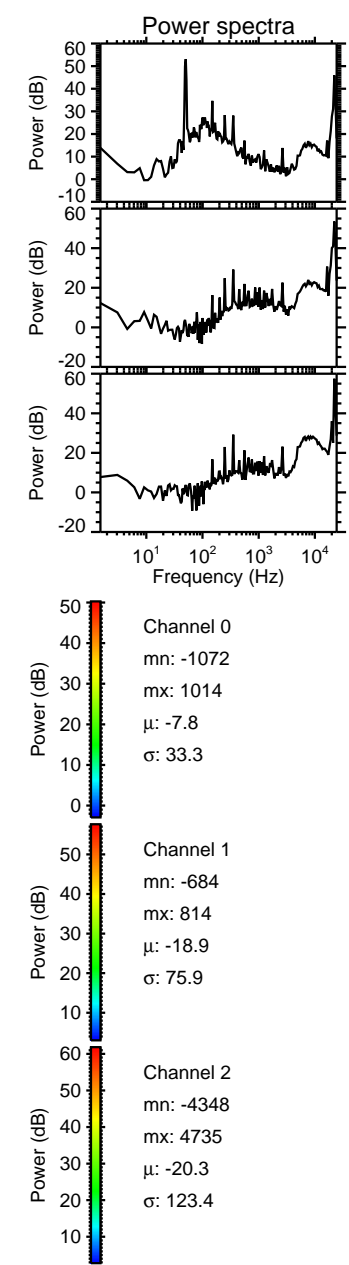
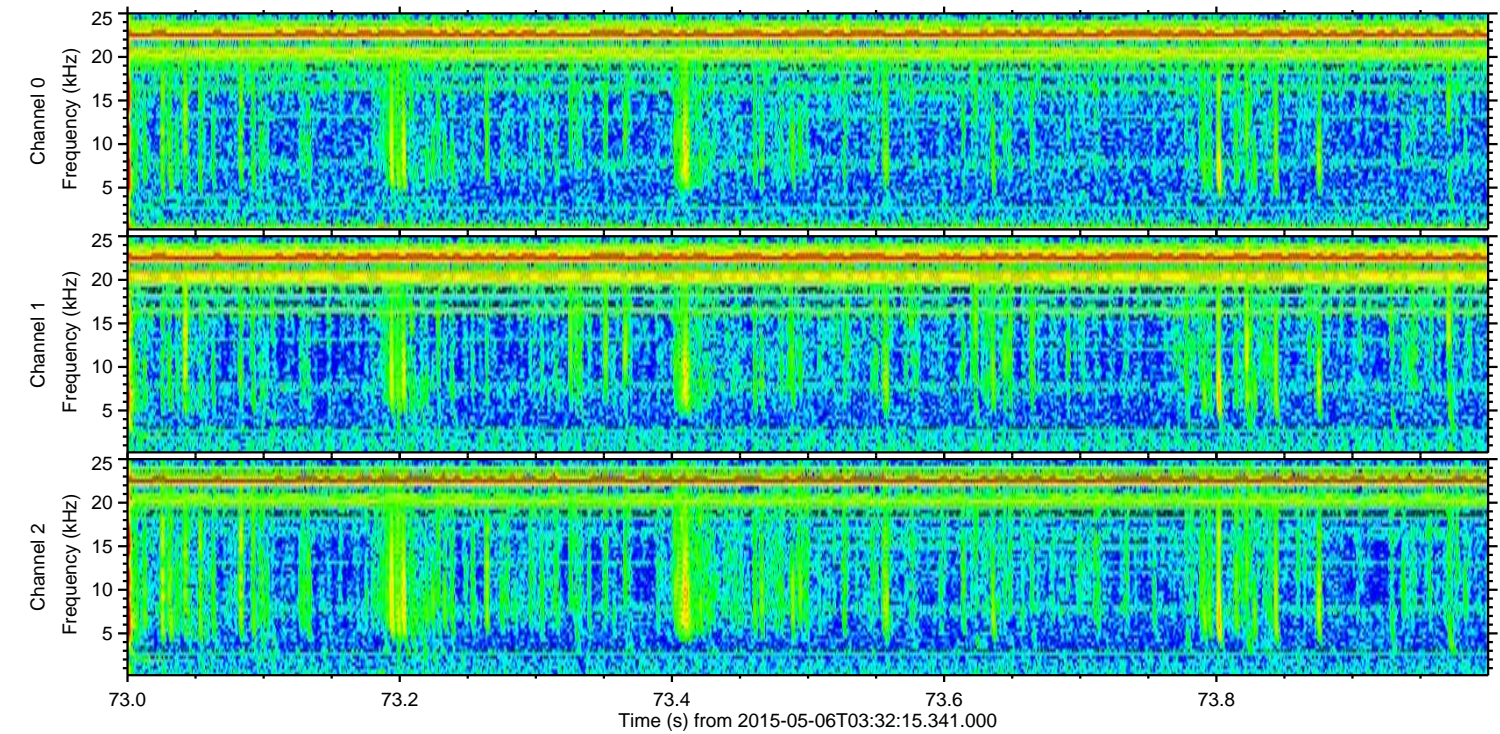
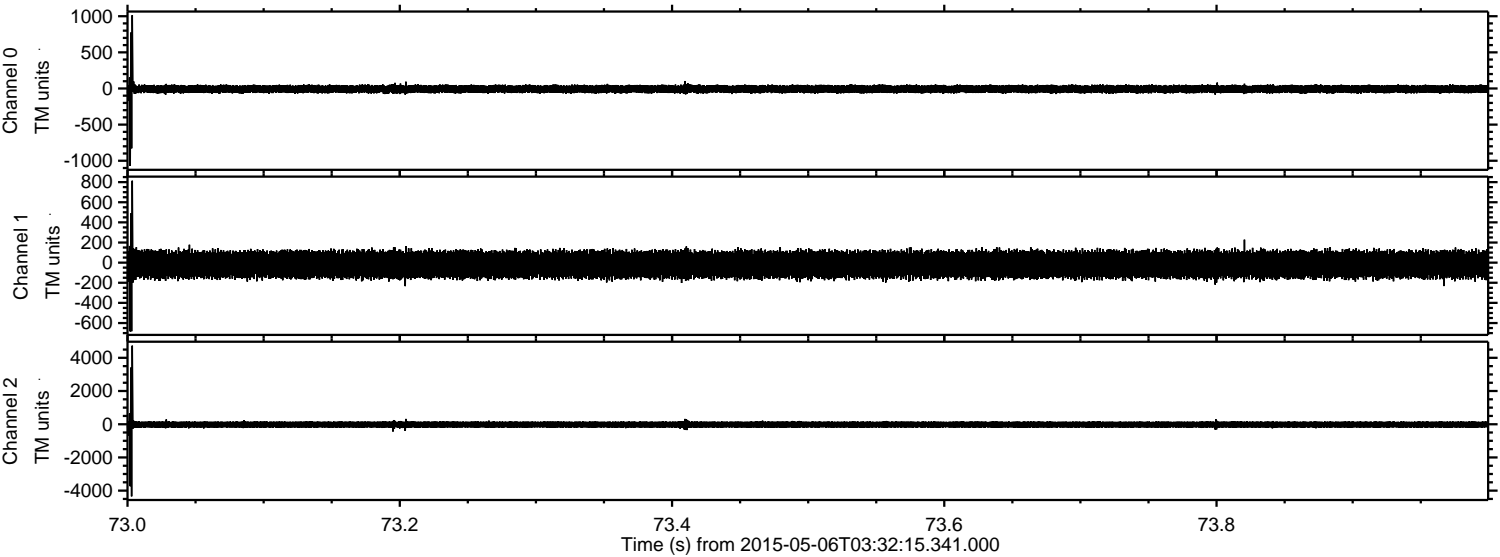

Processed Wed May 6 05:39:45 2015 by ELM ver.2012-10-06 from 001__elm20150506_033214__dat00.bin

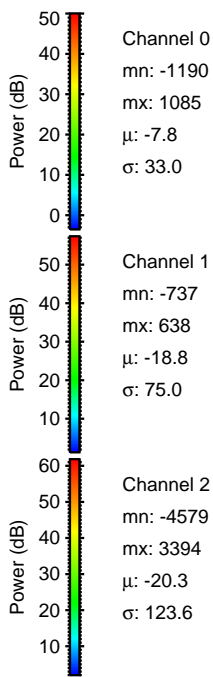
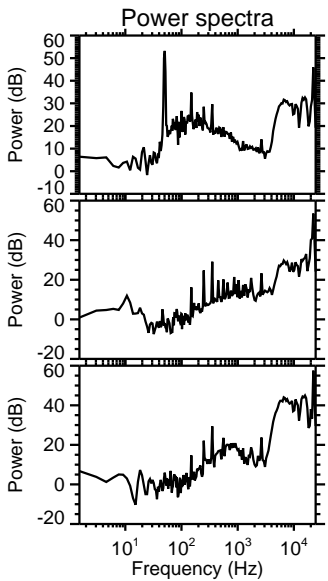
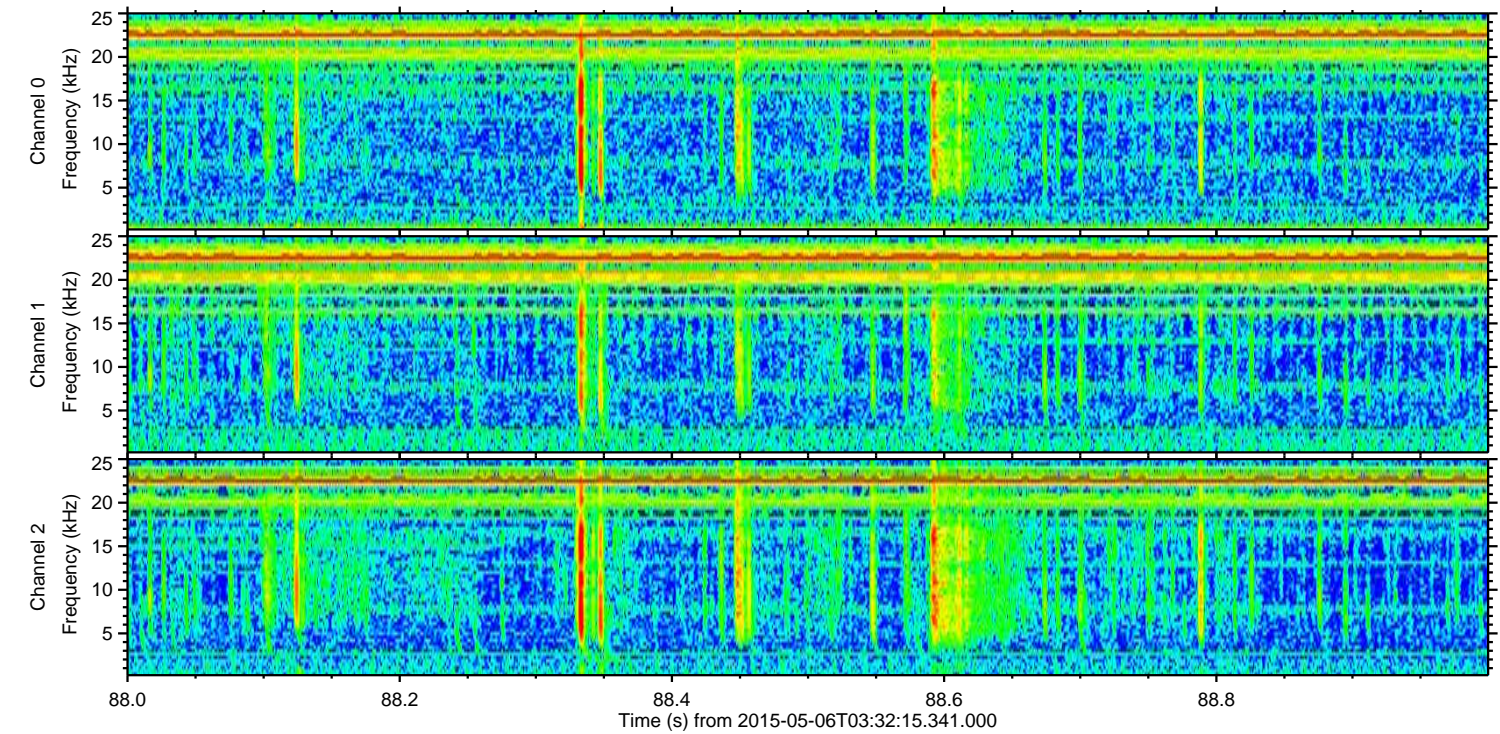
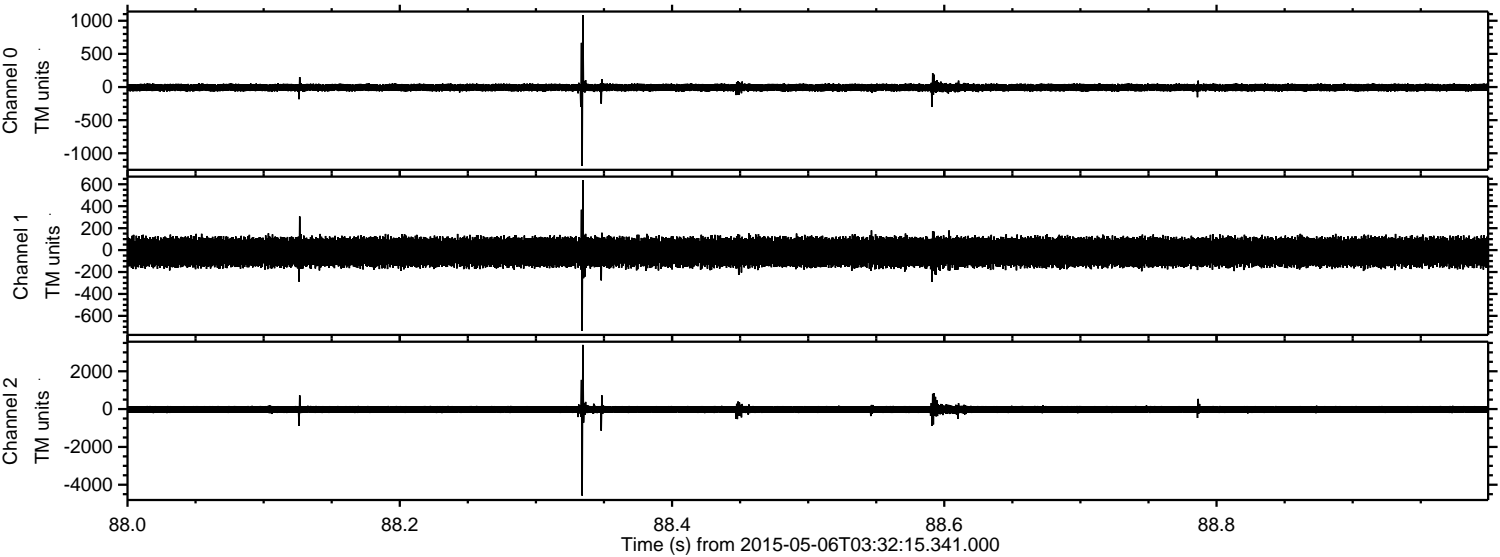

Processed Wed May 6 05:39:45 2015 by ELM ver.2012-10-06 from 001__elm20150506_033214__dat00.bin

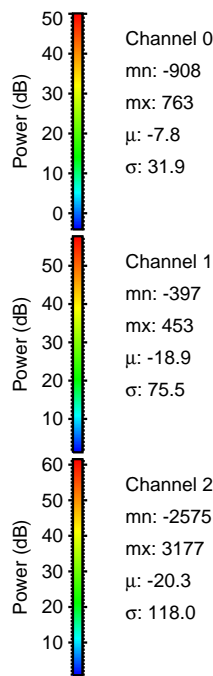
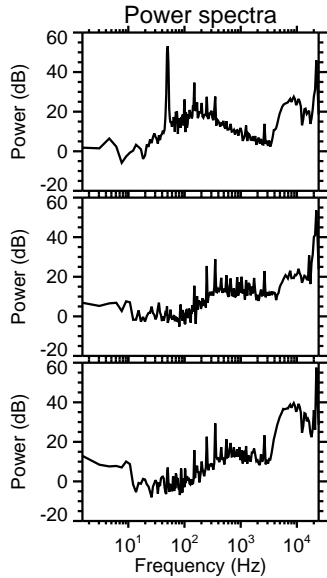
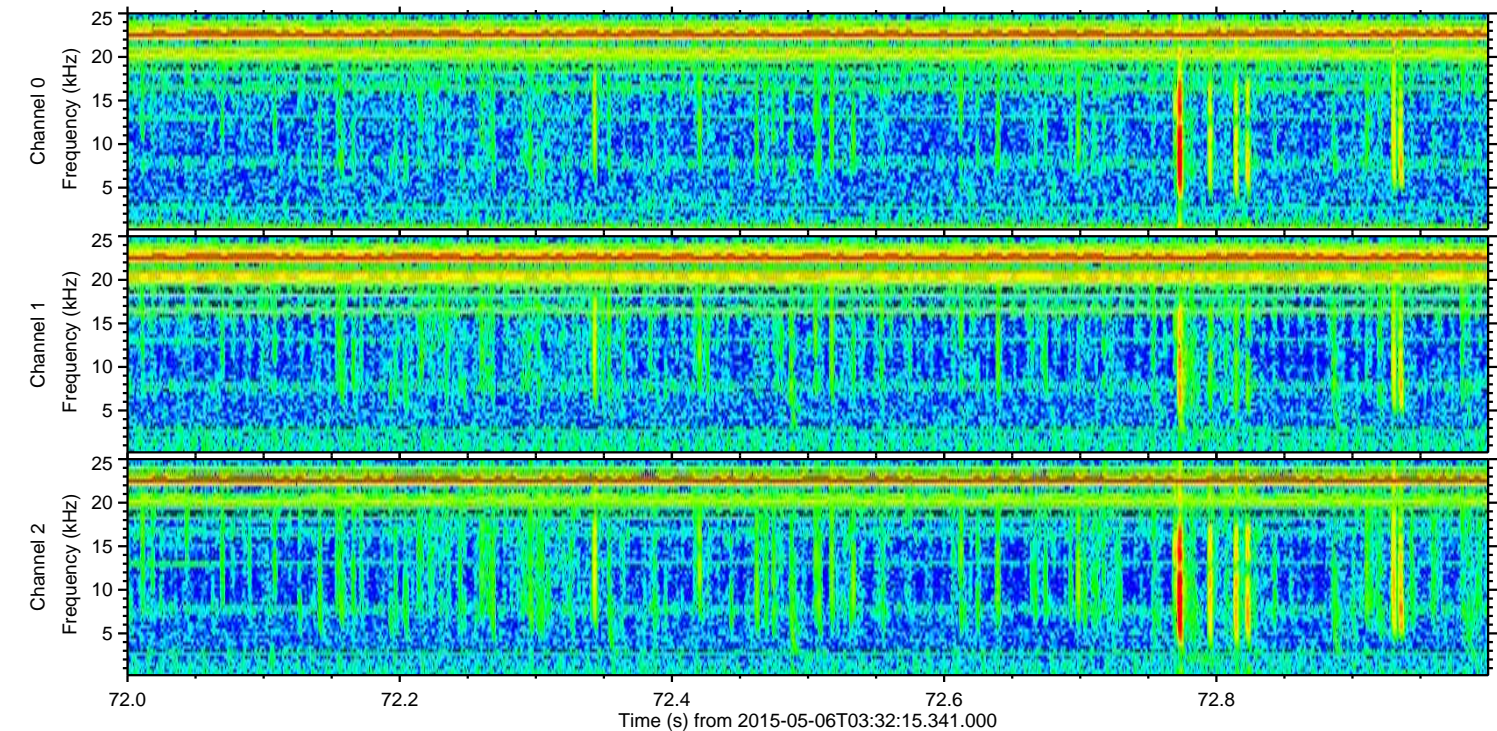
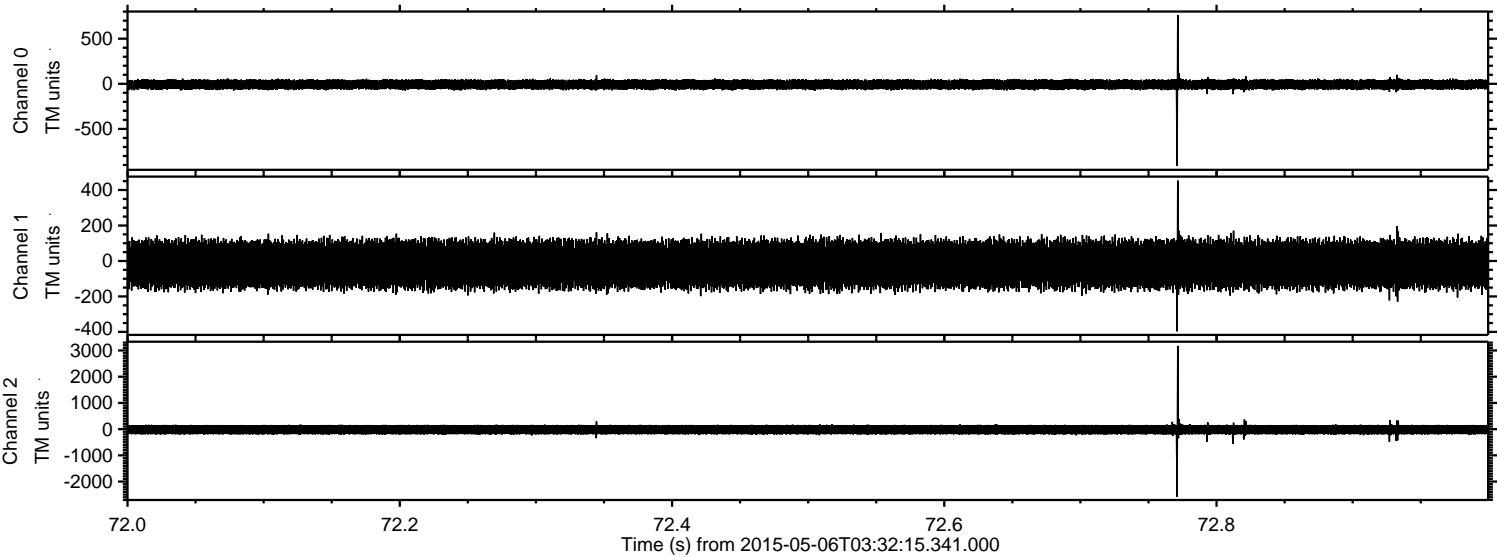

Channel 0
mn: -908
mx: 763
 μ : -7.8
 σ : 31.9

Channel 1
mn: -397
mx: 453
 μ : -18.9
 σ : 75.5

Channel 2
mn: -2575
mx: 3177
 μ : -20.3
 σ : 118.0

Processed Wed May 6 05:39:46 2015 by ELM ver.2012-10-06 from 001__elm20150506_033214__dat00.bin

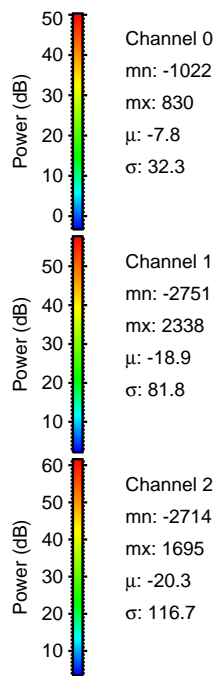
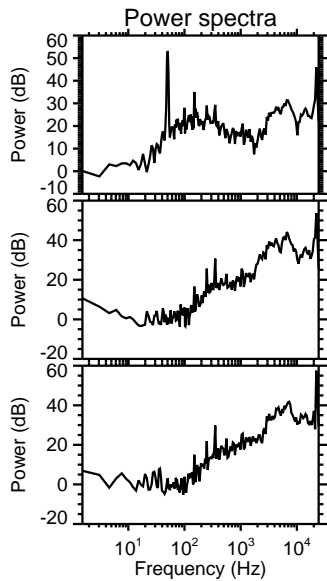
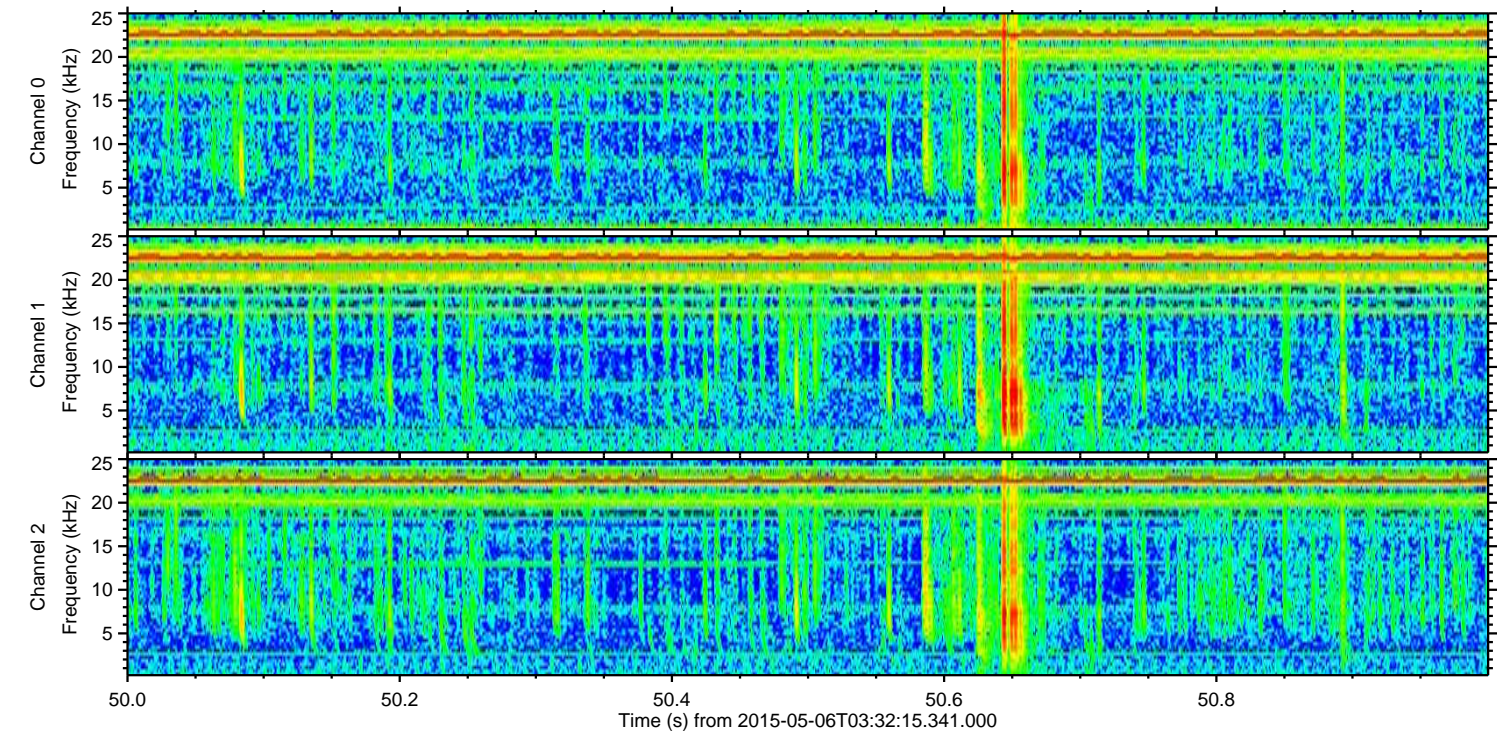
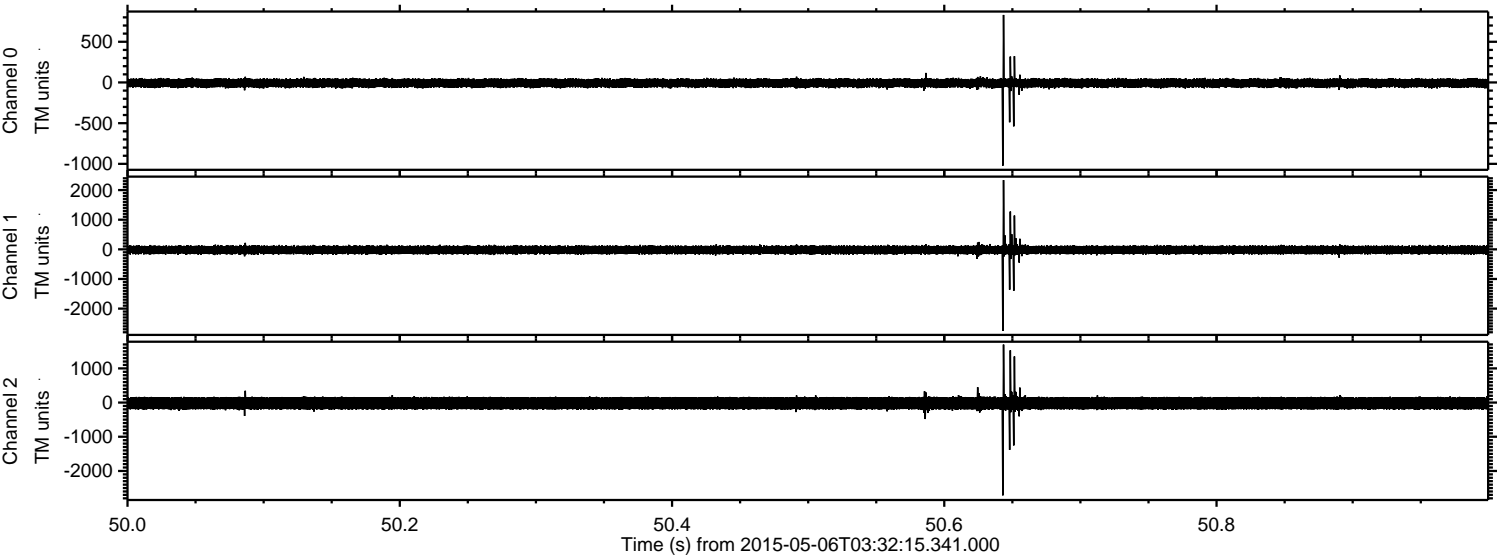

Processed Wed May 6 05:39:47 2015 by ELM ver.2012-10-06 from 001__elm20150506_033214__dat00.bin

