

# ELMAVAN 3D WAVEFORMS (Measured data sampled at 50 kHz) 49783 packets of 144 samples from 2015-05-06T02:57:14.222.999.

Processed Wed May 6 05:04:36 2015 by ELM ver.2012-10-06 from 001\_\_elm20150506\_025713\_\_dat00.bin

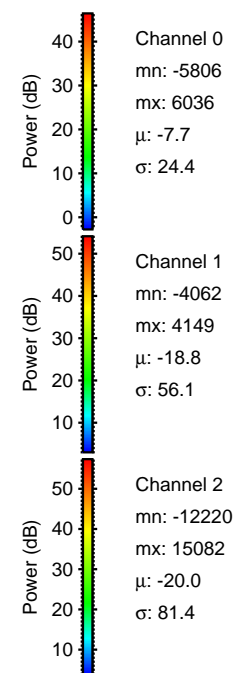

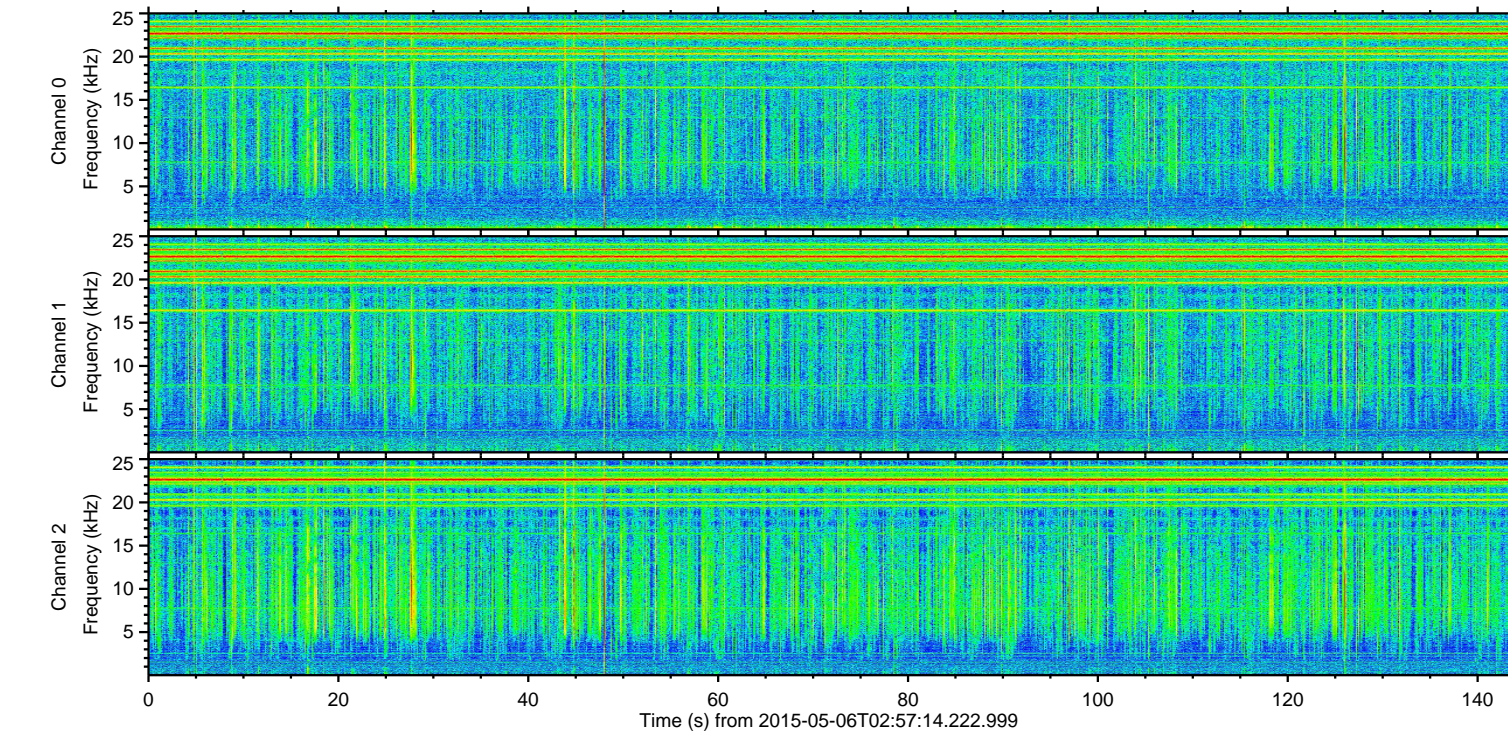
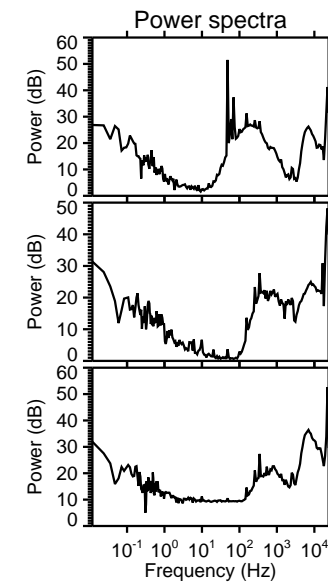
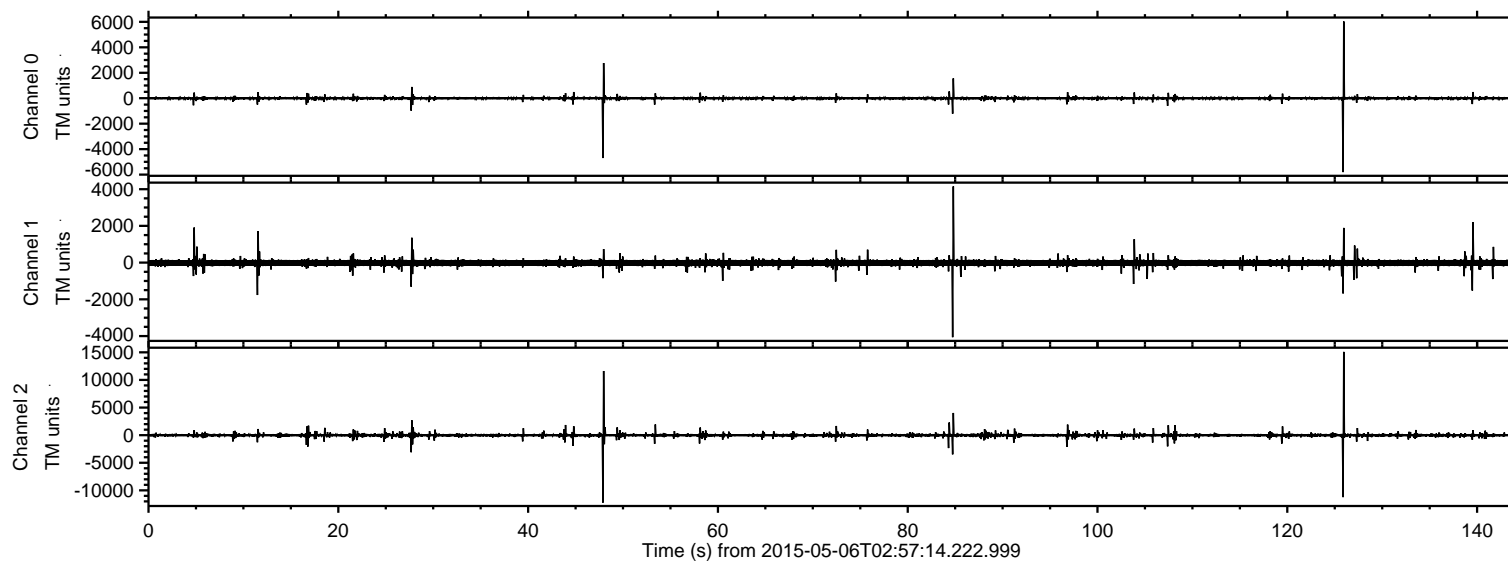

ELMAVAN 3D WAVEFORMS (Measured data sampled at 50 kHz) 49783 packets of 144 samples from 2015-05-06T02:57:14.222.999. Part 126/144

Processed Wed May 6 05:04:47 2015 by ELM ver.2012-10-06 from 001\_\_elm20150506\_025713\_\_dat00.bin

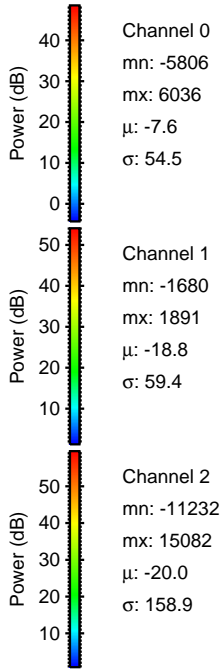
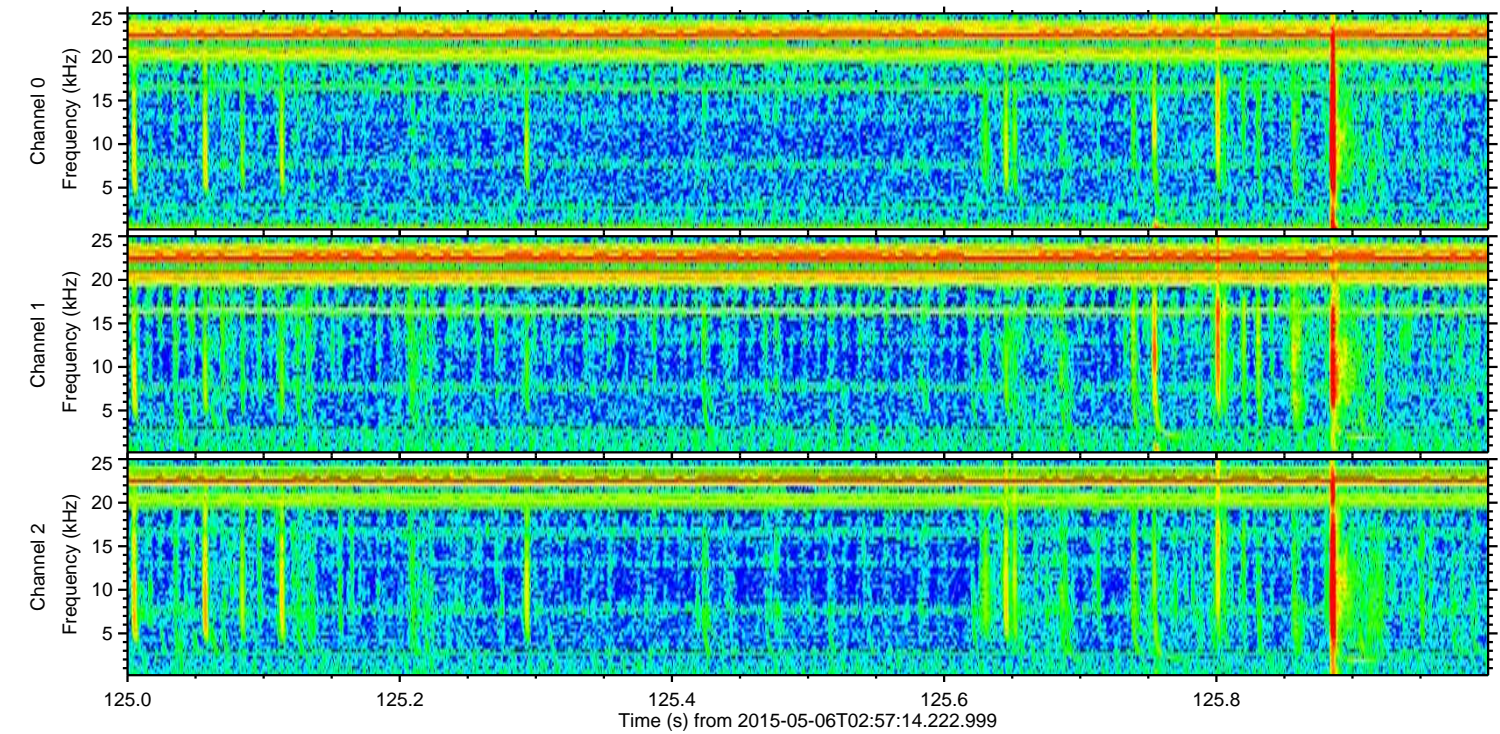
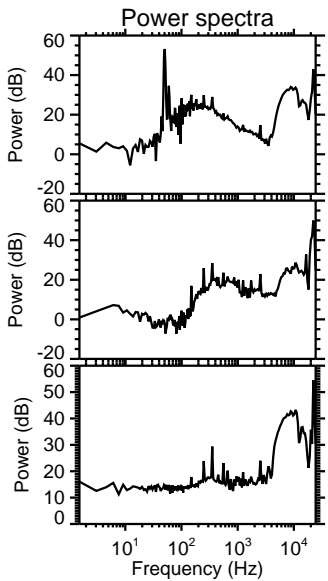
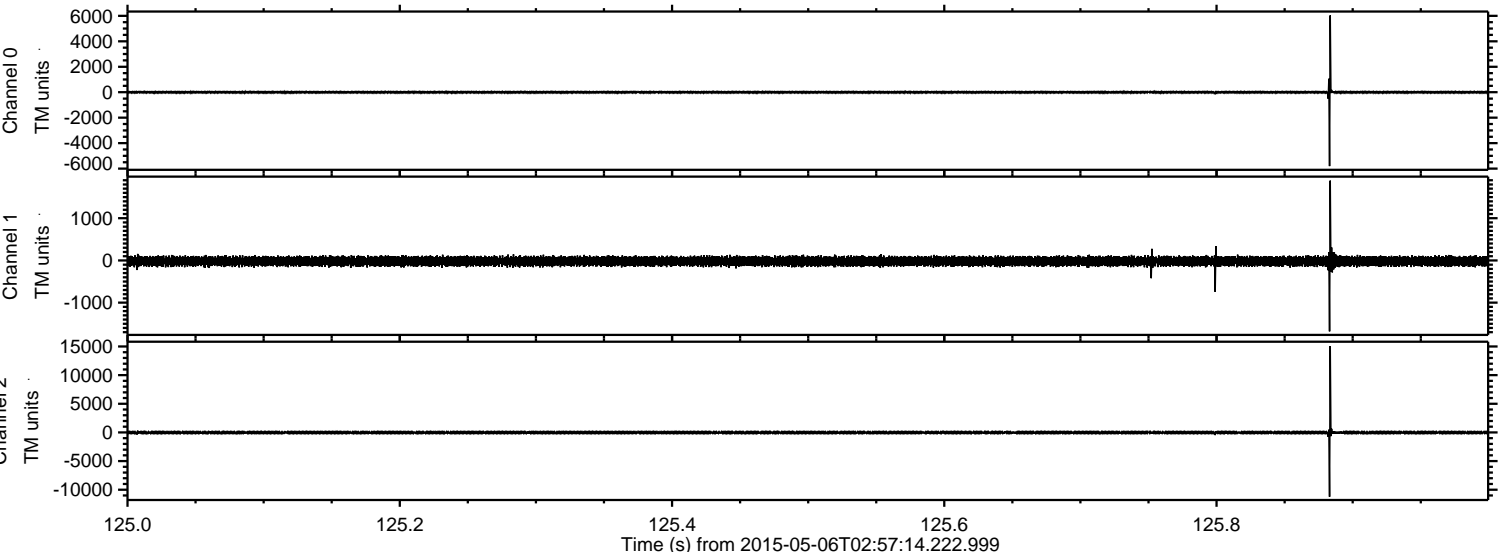



Processed Wed May 6 05:04:48 2015 by ELM ver.2012-10-06 from 001\_\_elm20150506\_025713\_\_dat00.bin

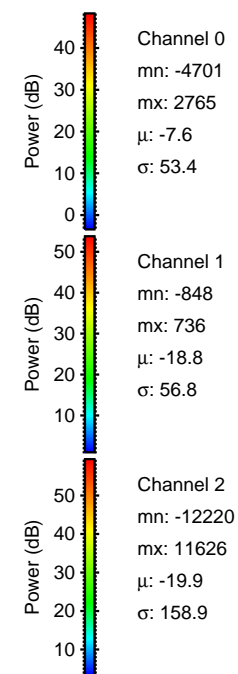
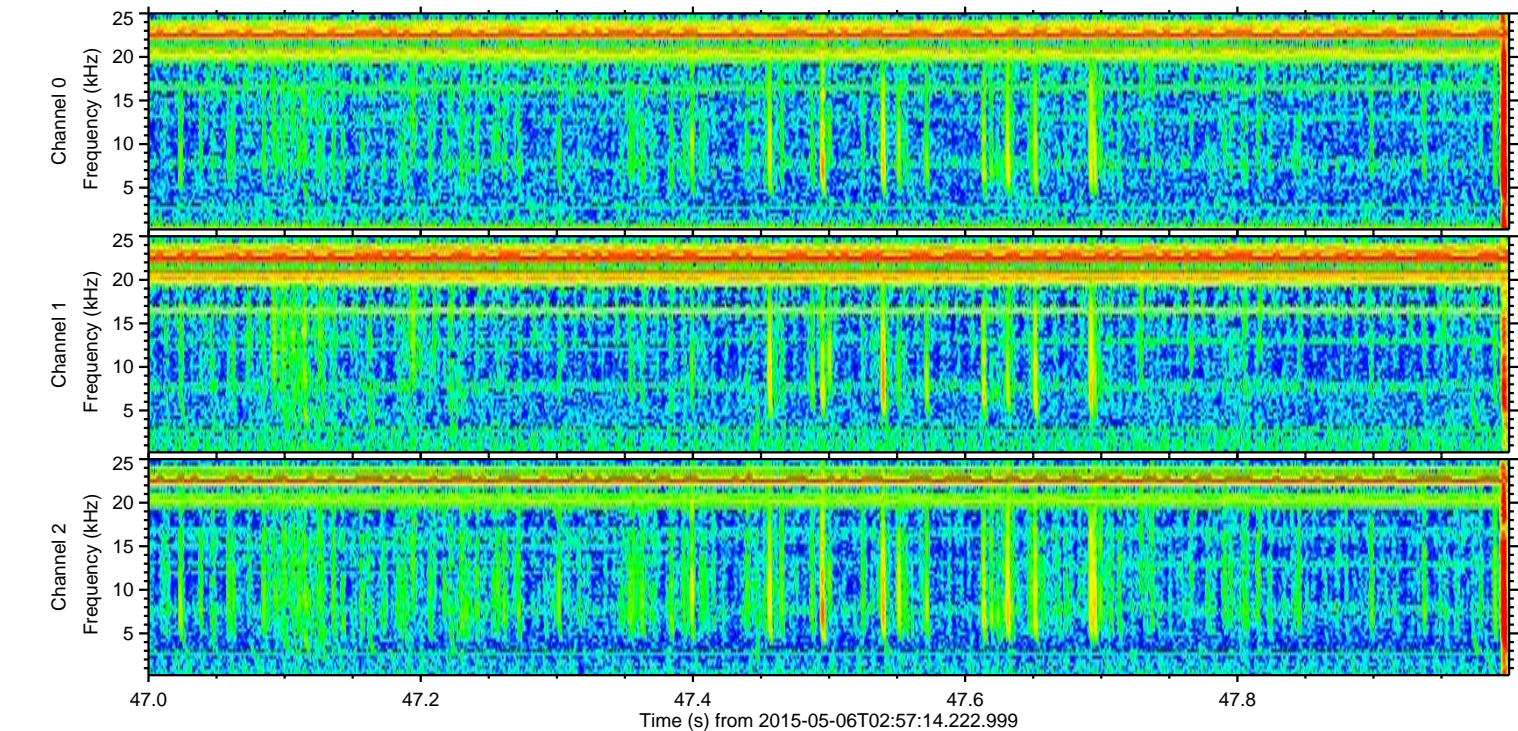
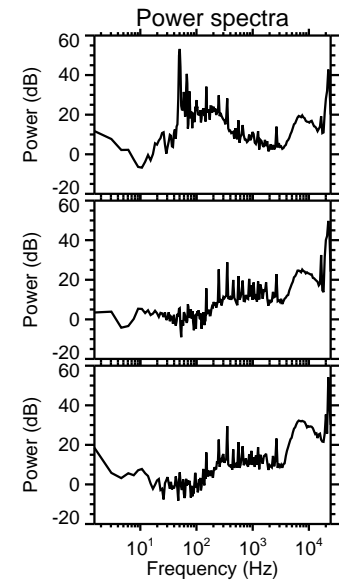
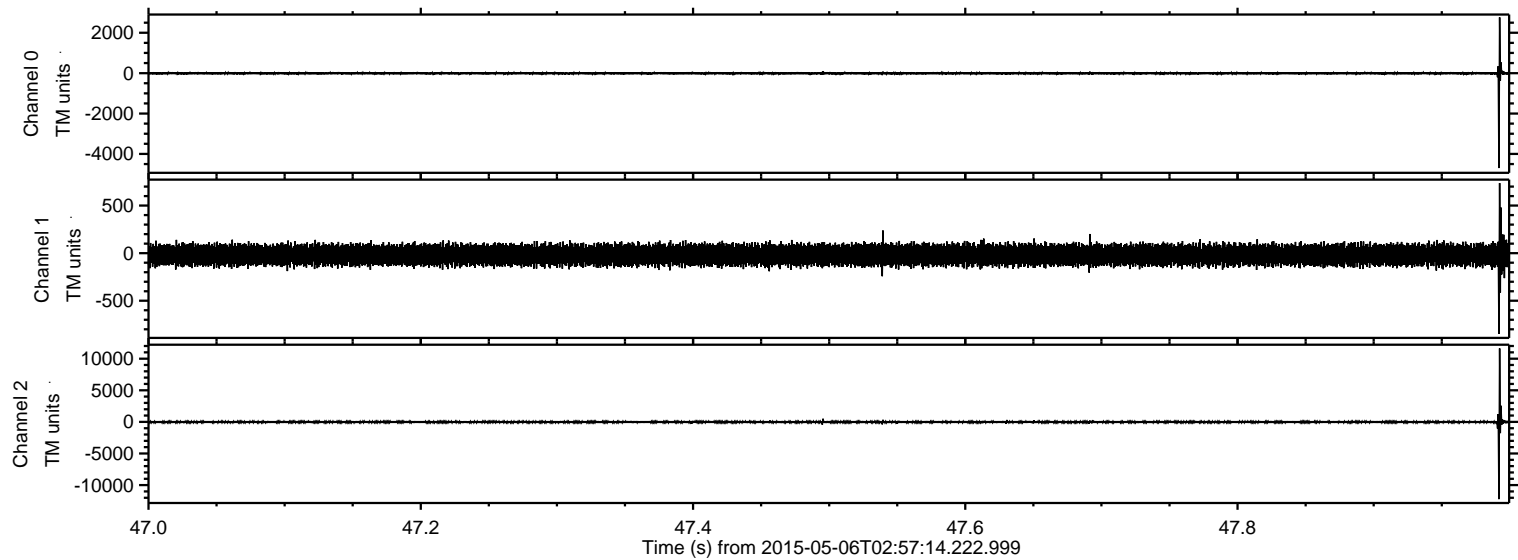



Processed Wed May 6 05:04:49 2015 by ELM ver.2012-10-06 from 001\_\_elm20150506\_025713\_\_dat00.bin

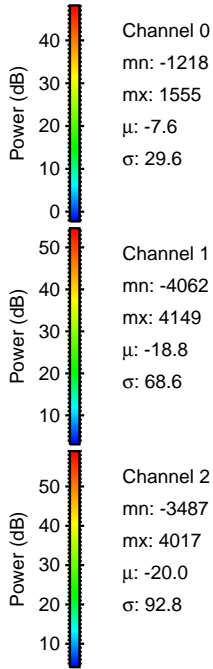
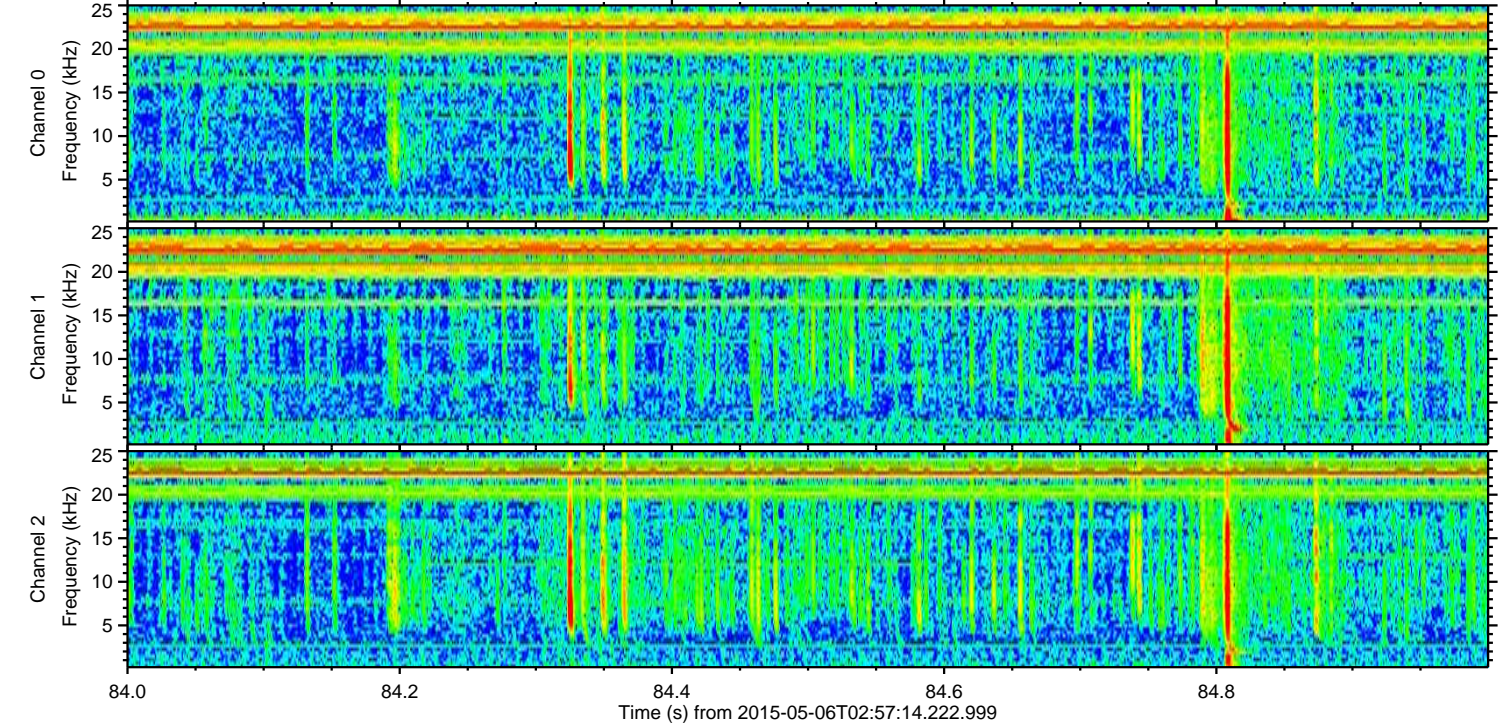
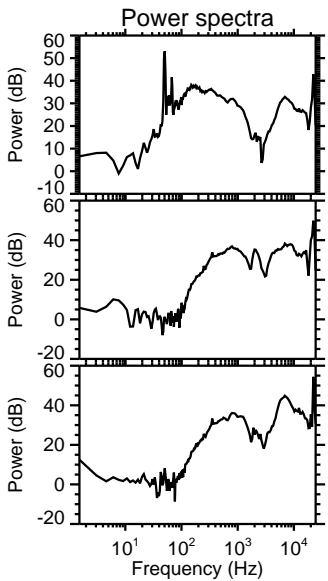
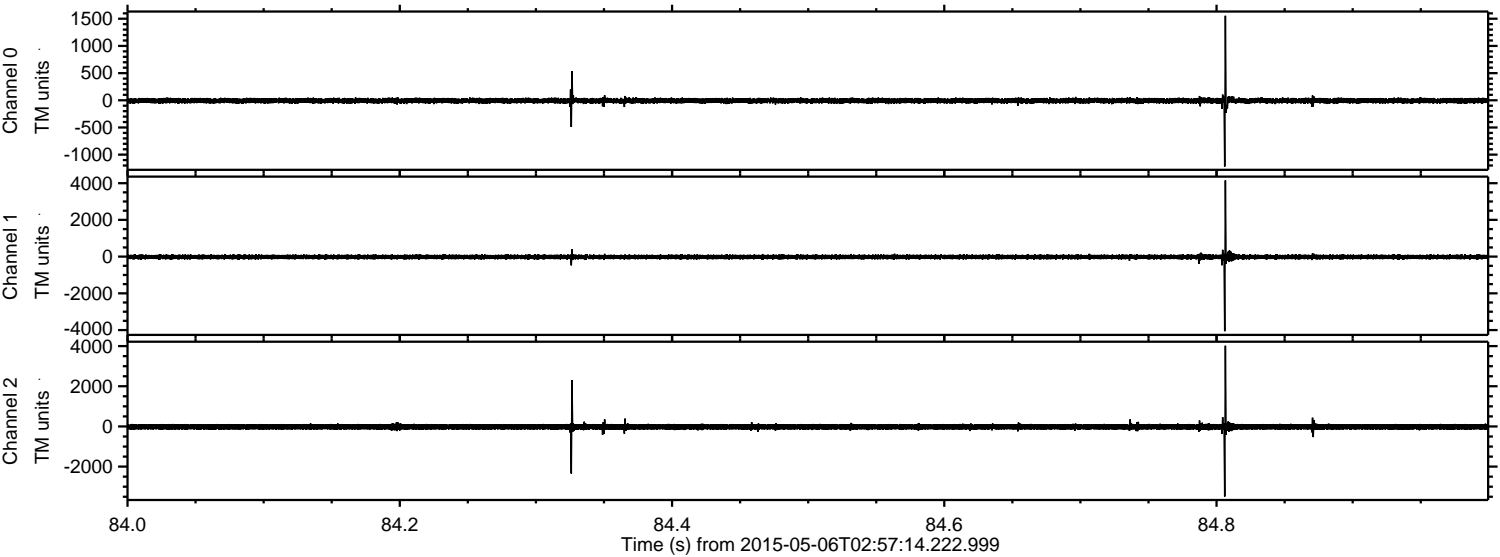

Channel 0  
mn: -1218  
mx: 1555  
 $\mu$ : -7.6  
 $\sigma$ : 29.6

Channel 1  
mn: -4062  
mx: 4149  
 $\mu$ : -18.8  
 $\sigma$ : 68.6

Channel 2  
mn: -3487  
mx: 4017  
 $\mu$ : -20.0  
 $\sigma$ : 92.8



Processed Wed May 6 05:04:50 2015 by ELM ver.2012-10-06 from 001\_\_elm20150506\_025713\_\_dat00.bin

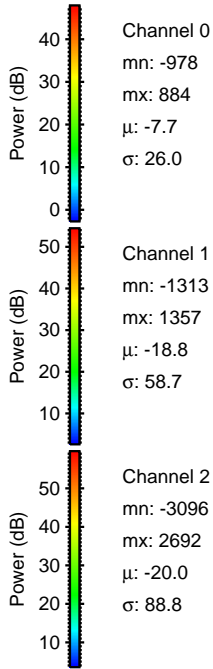
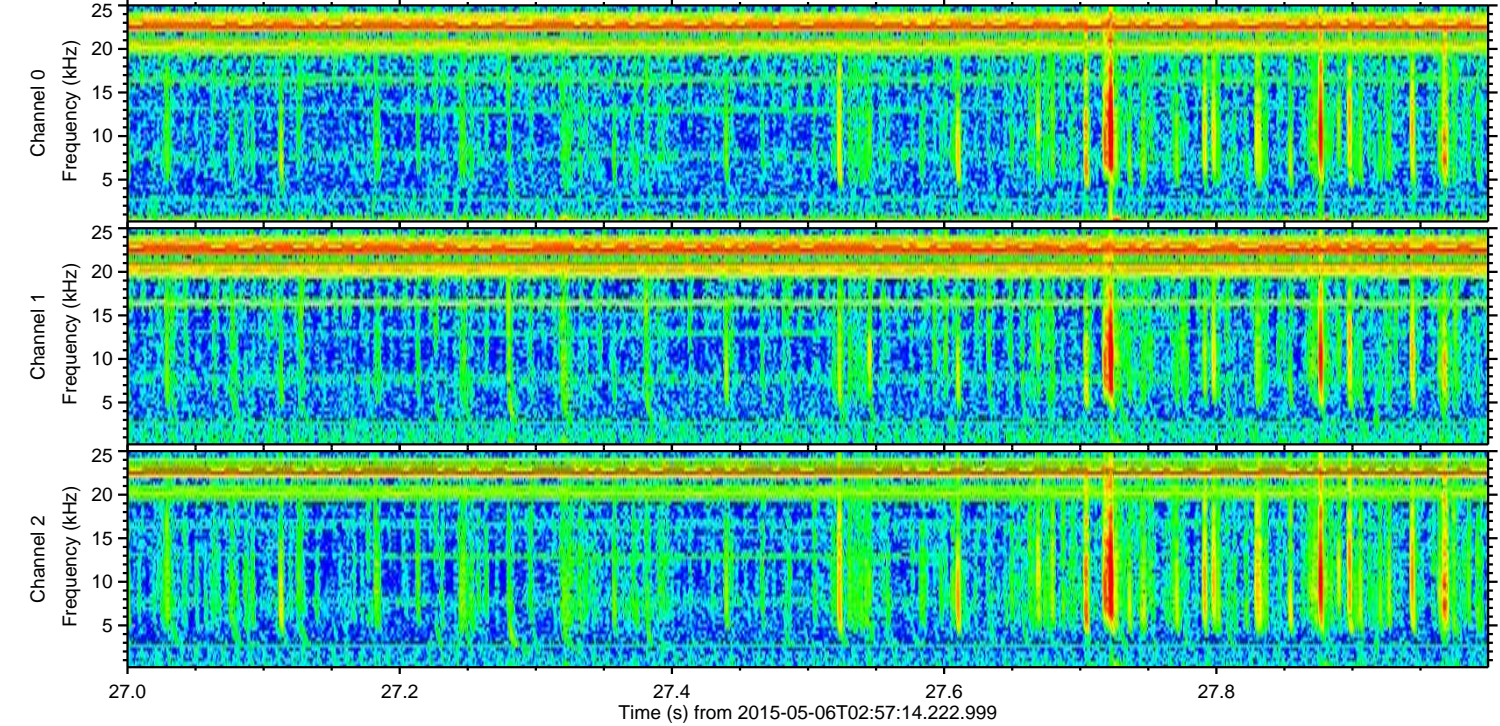
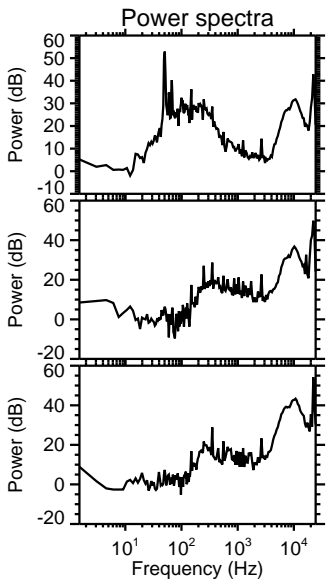
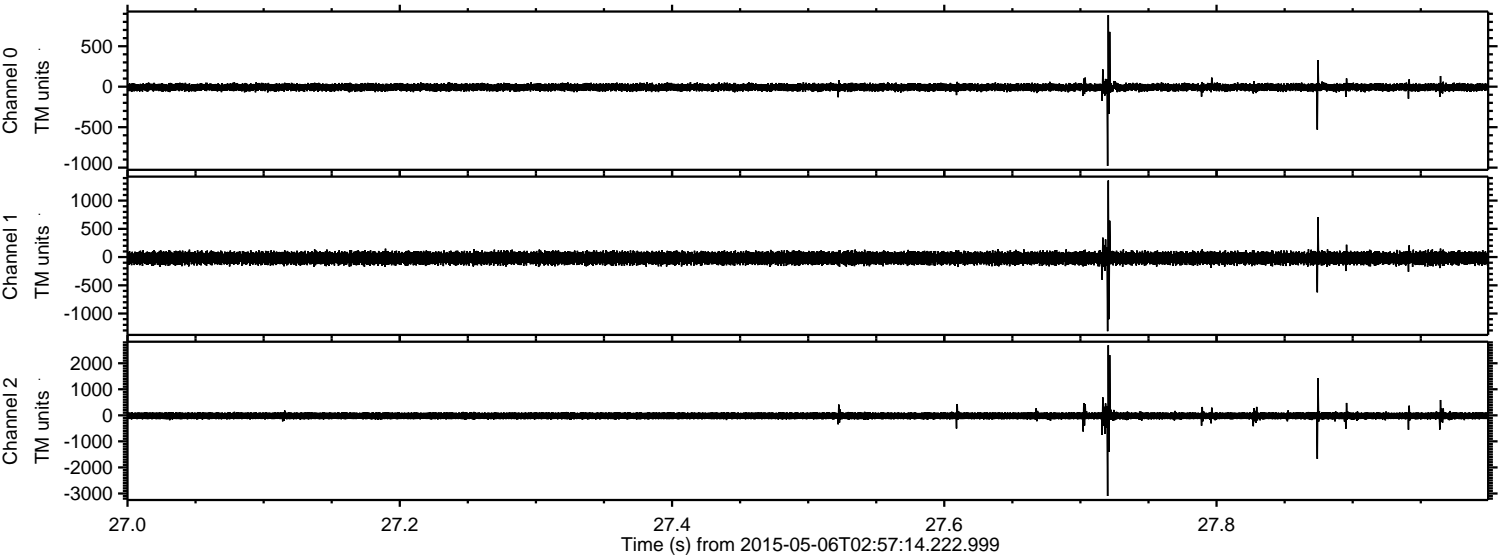

Channel 0  
mn: -978  
mx: 884  
 $\mu$ : -7.7  
 $\sigma$ : 26.0

Channel 1  
mn: -1313  
mx: 1357  
 $\mu$ : -18.8  
 $\sigma$ : 58.7

Channel 2  
mn: -3096  
mx: 2692  
 $\mu$ : -20.0  
 $\sigma$ : 88.8



Processed Wed May 6 05:04:51 2015 by ELM ver.2012-10-06 from 001\_\_elm20150506\_025713\_\_dat00.bin

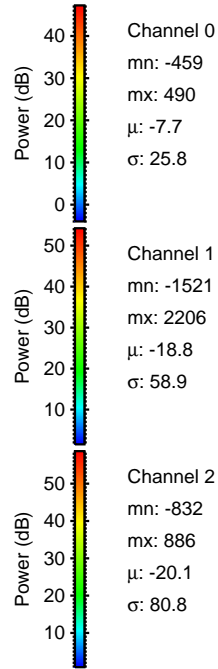
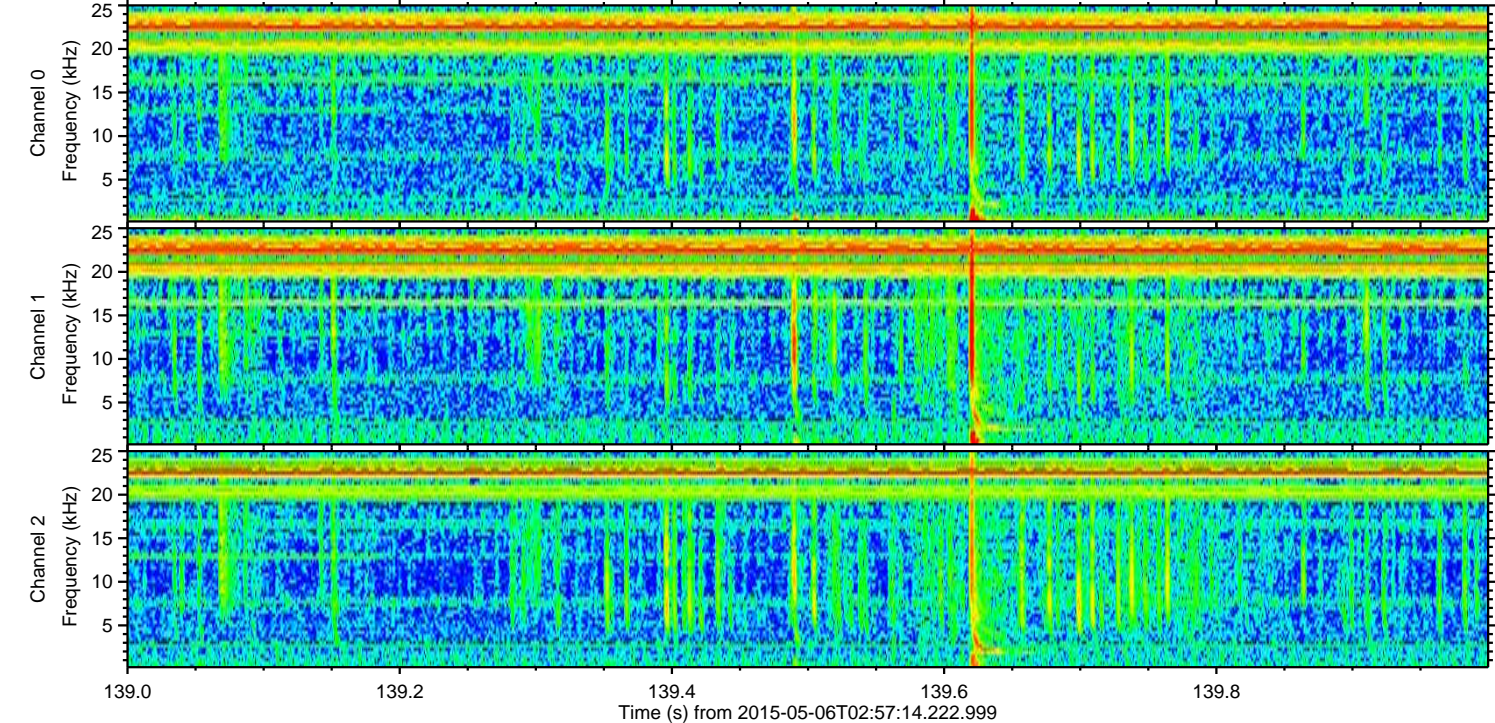
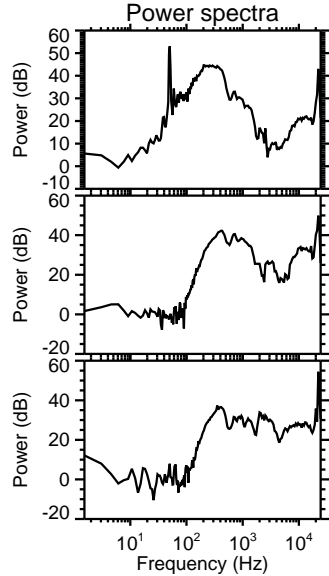
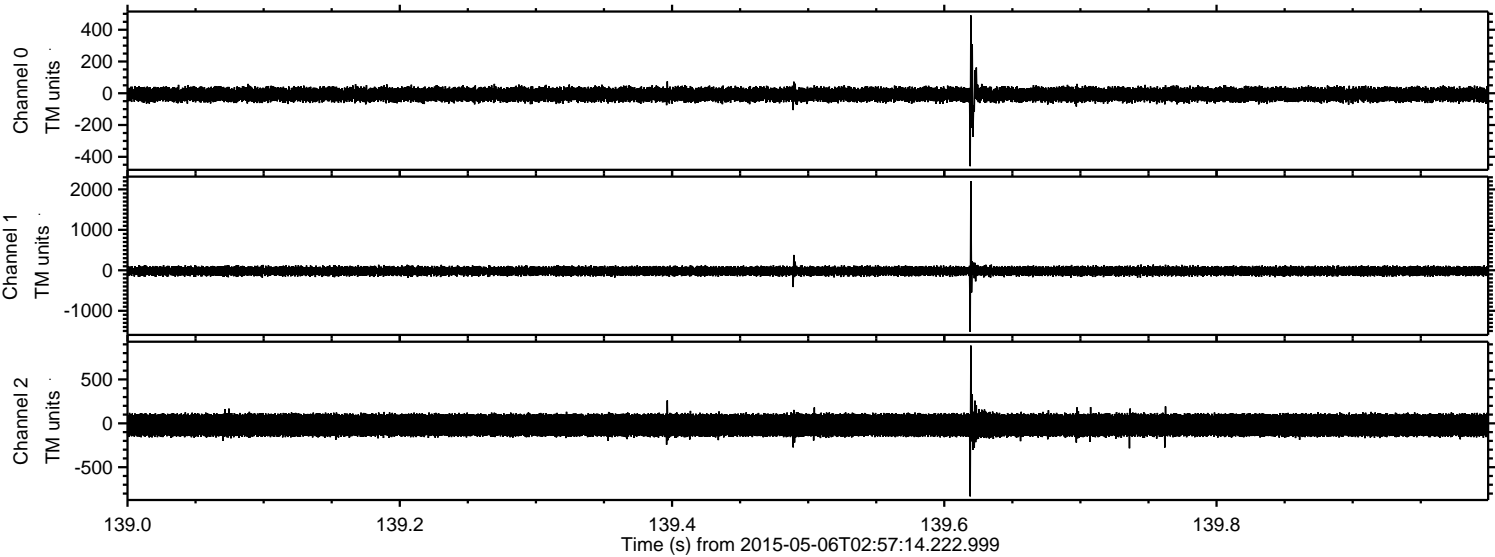



Processed Wed May 6 05:04:52 2015 by ELM ver.2012-10-06 from 001\_\_elm20150506\_025713\_\_dat00.bin

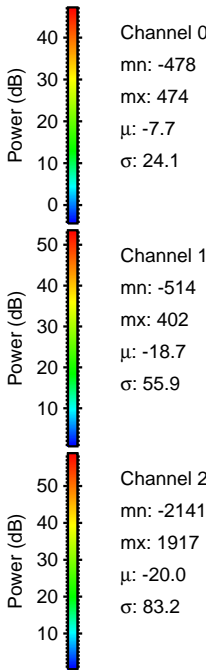
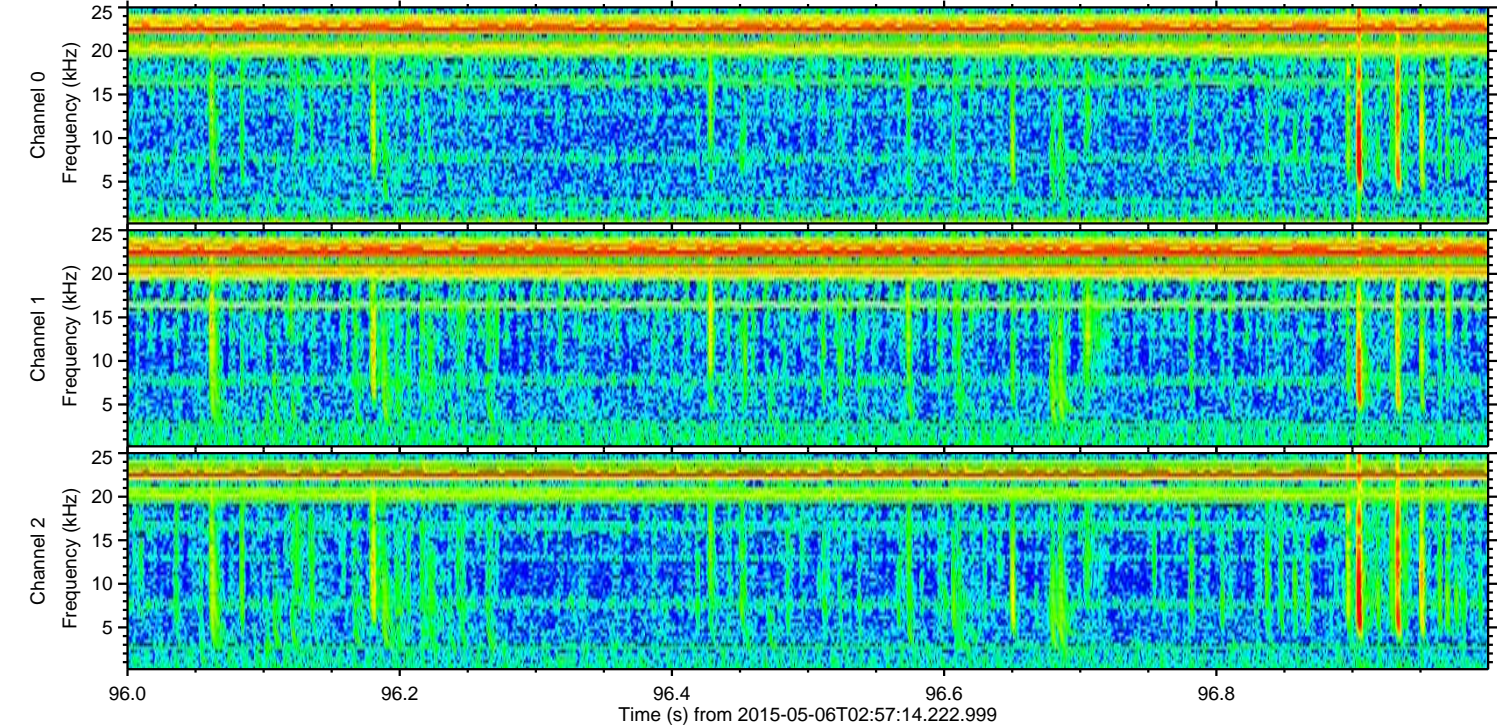
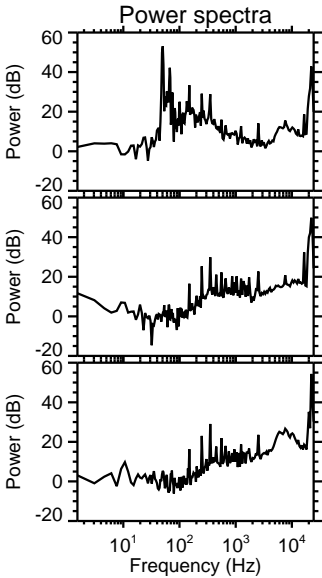
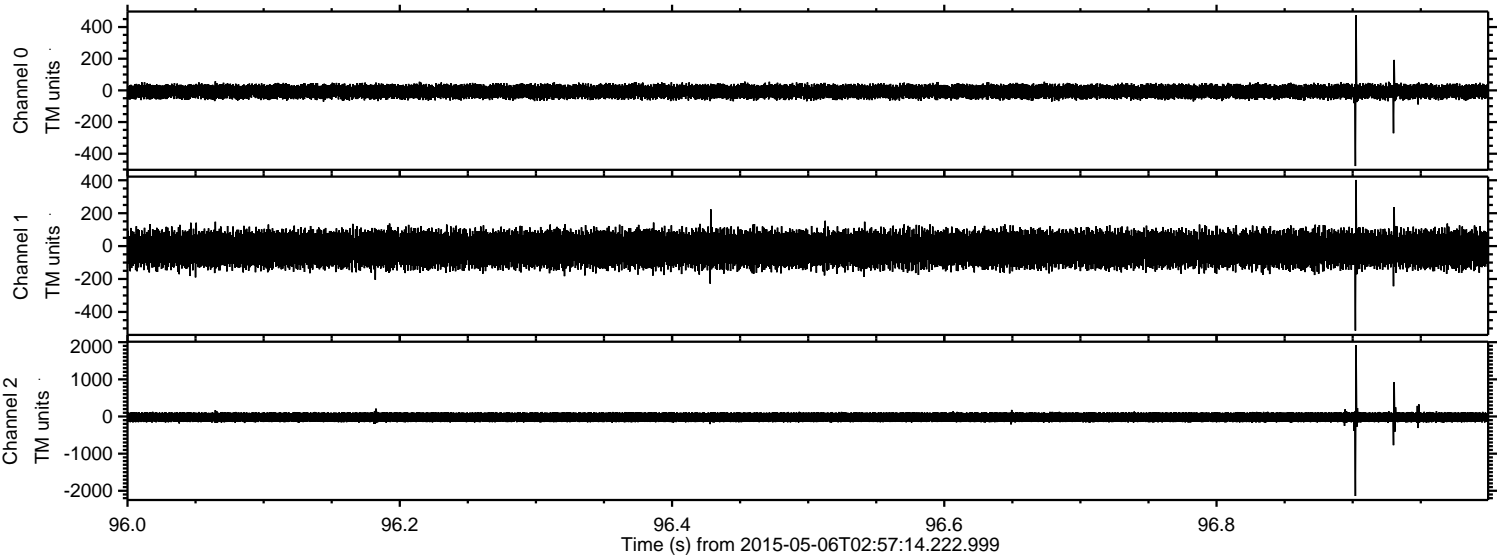



ELMAVAN 3D WAVEFORMS (Measured data sampled at 50 kHz) 49783 packets of 144 samples from 2015-05-06T02:57:14.222.999. Part 17/144

Processed Wed May 6 05:04:53 2015 by ELM ver.2012-10-06 from 001\_\_elm20150506\_025713\_\_dat00.bin

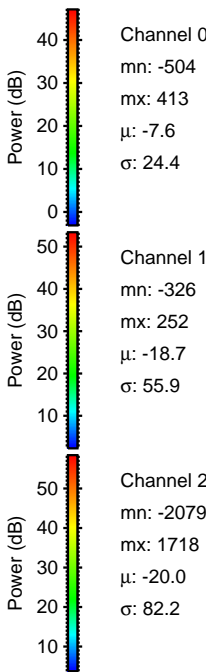
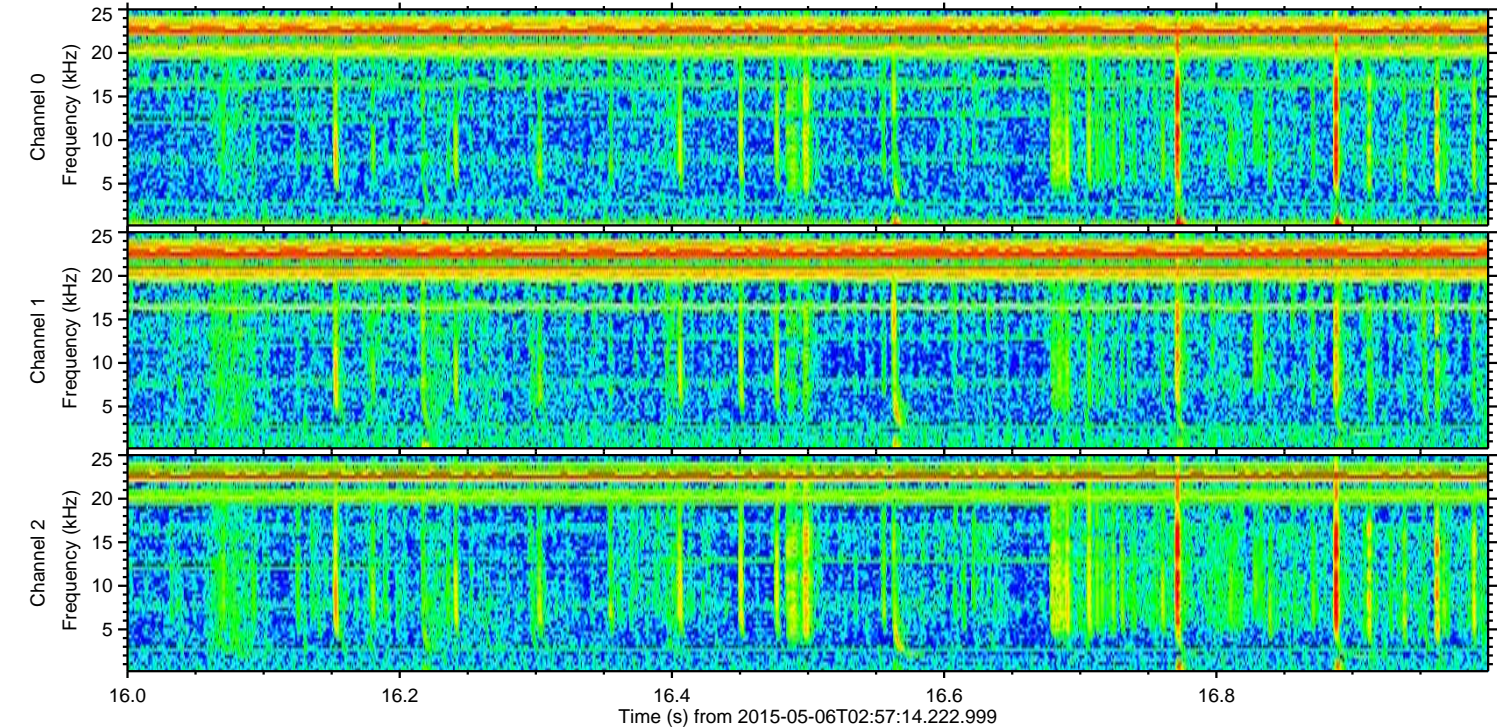
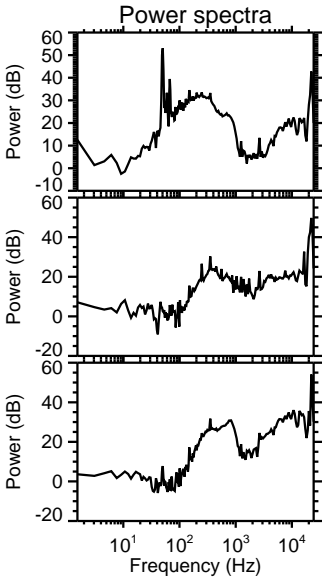
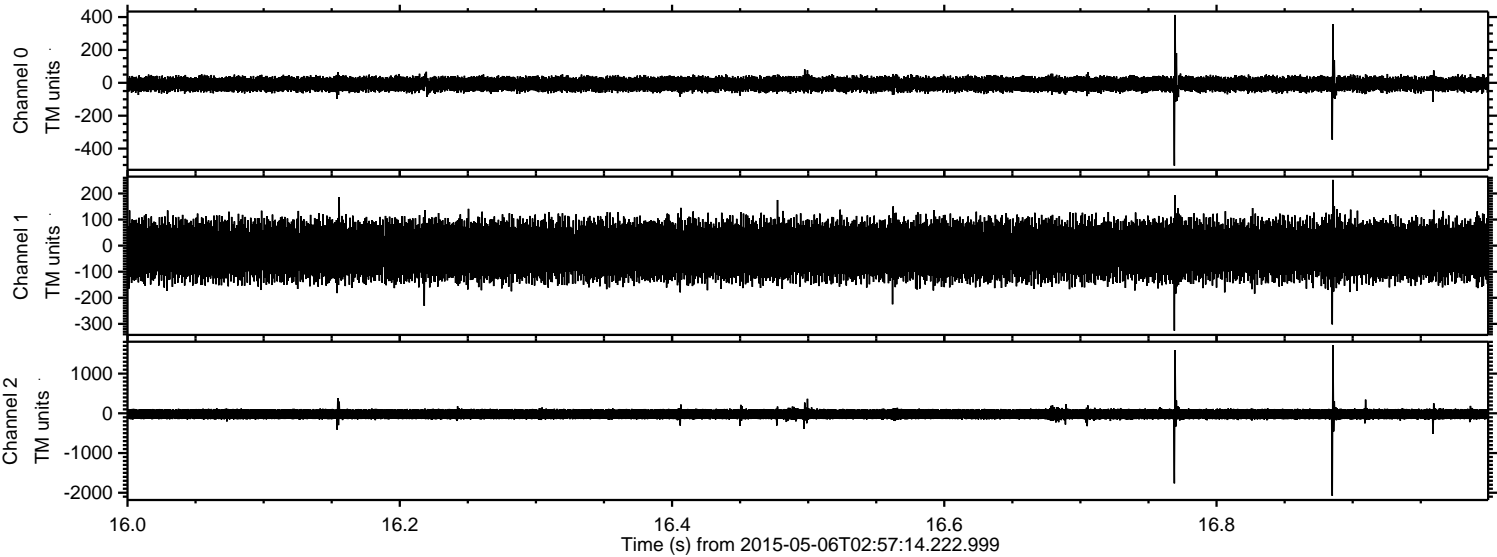



Processed Wed May 6 05:04:54 2015 by ELM ver.2012-10-06 from 001\_\_elm20150506\_025713\_\_dat00.bin

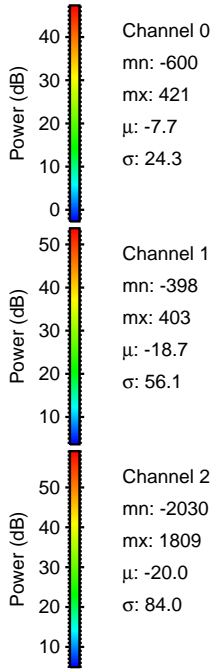
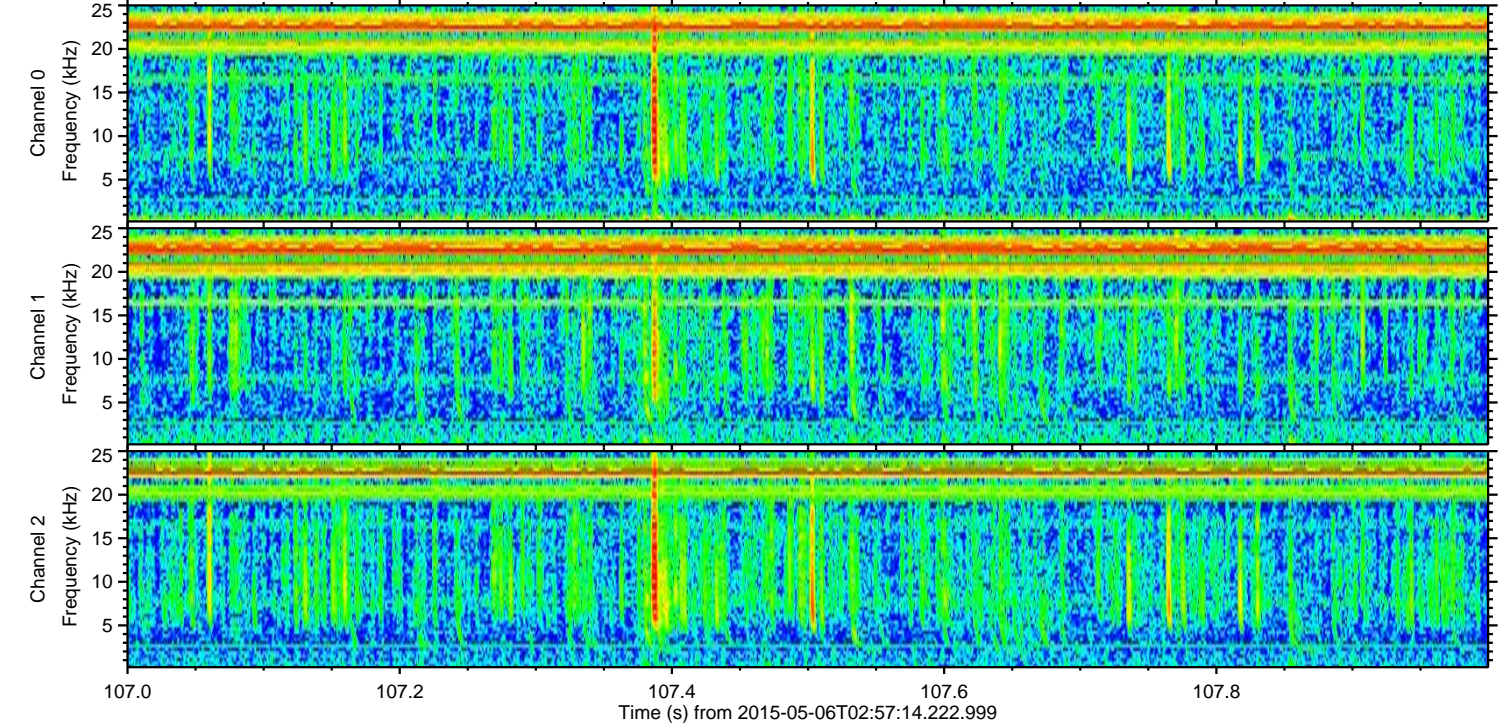
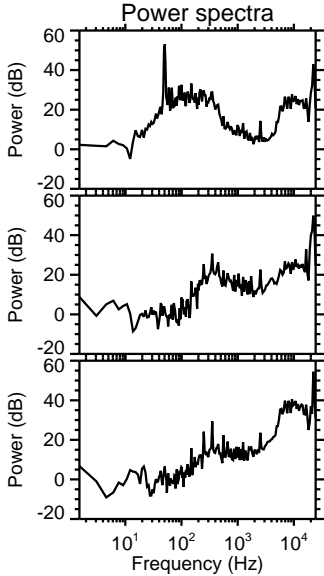
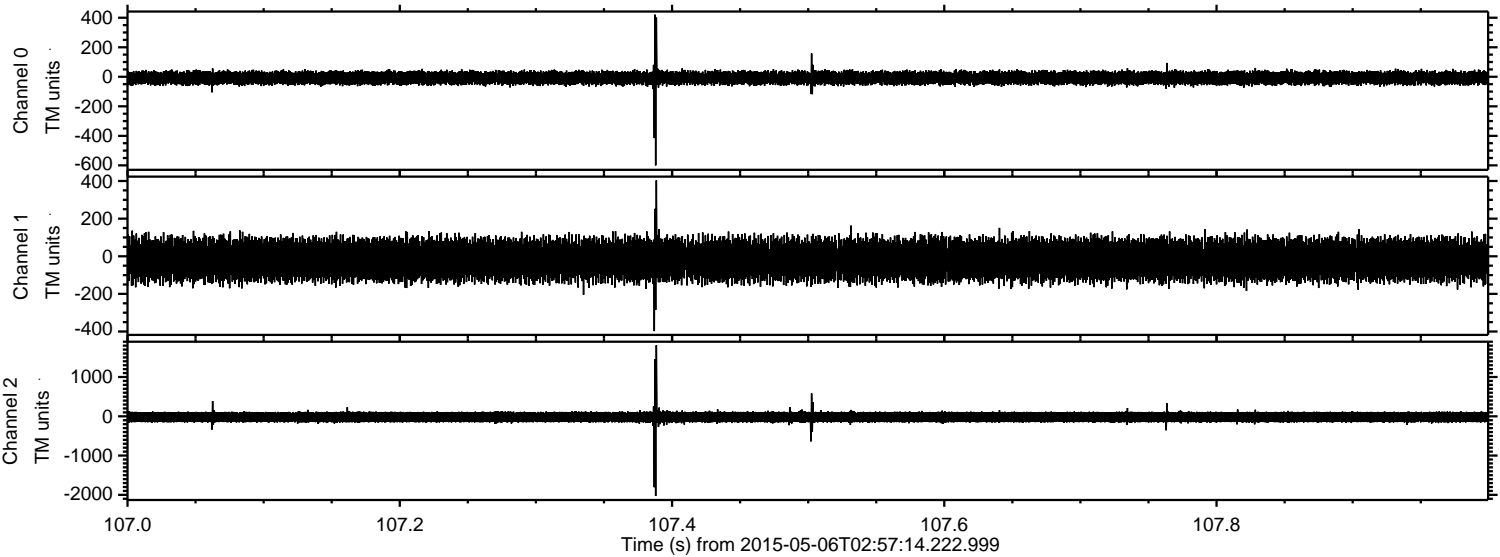

Channel 0  
mn: -600  
mx: 421  
 $\mu$ : -7.7  
 $\sigma$ : 24.3

Channel 1  
mn: -398  
mx: 403  
 $\mu$ : -18.7  
 $\sigma$ : 56.1

Channel 2  
mn: -2030  
mx: 1809  
 $\mu$ : -20.0  
 $\sigma$ : 84.0



Processed Wed May 6 05:04:55 2015 by ELM ver.2012-10-06 from 001\_\_elm20150506\_025713\_\_dat00.bin

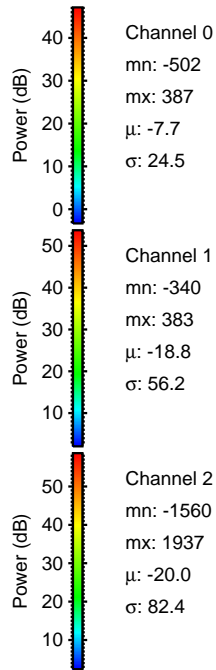
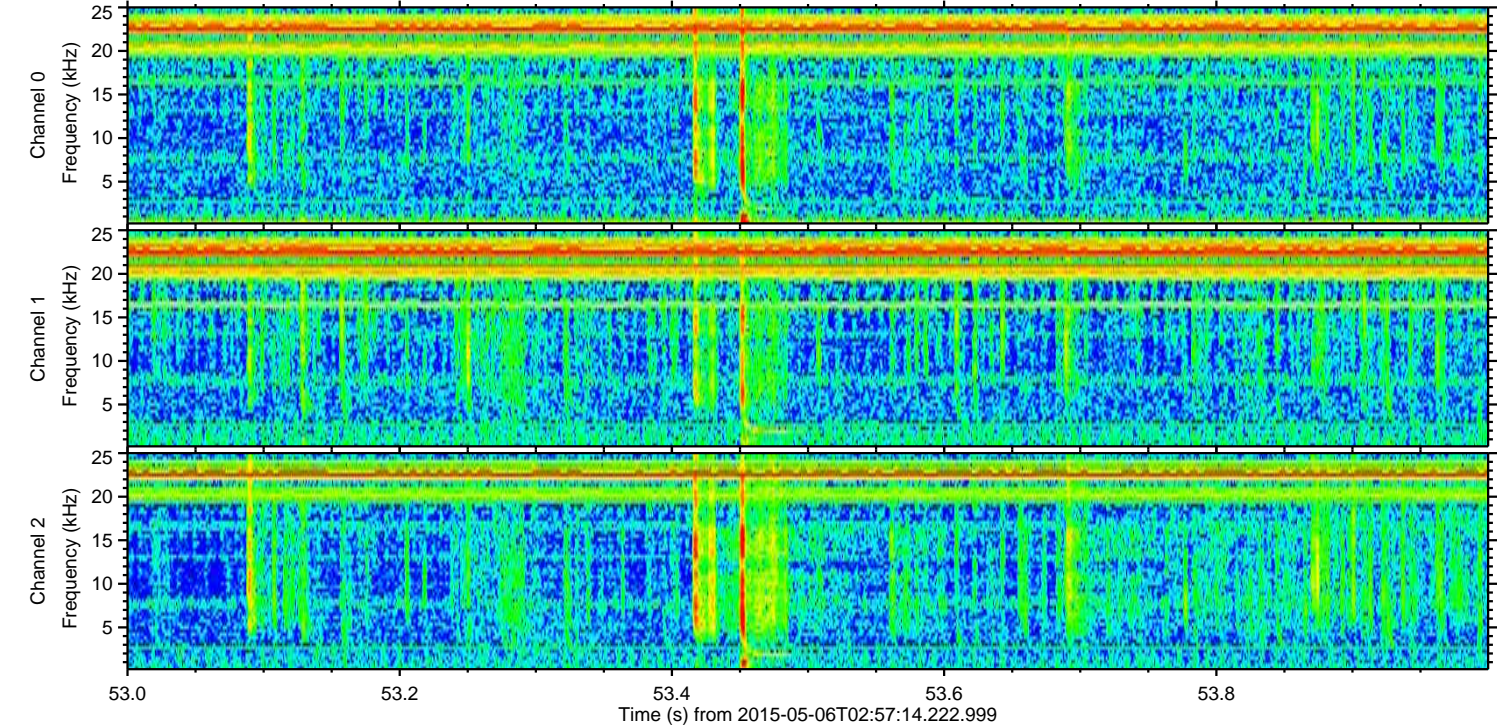
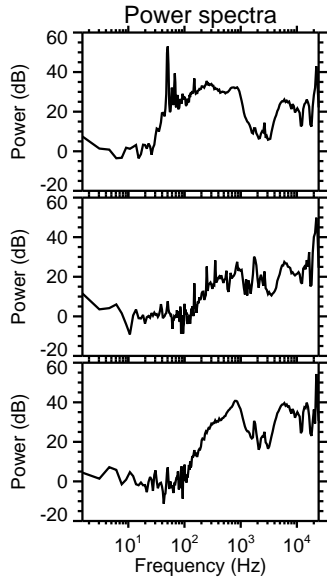
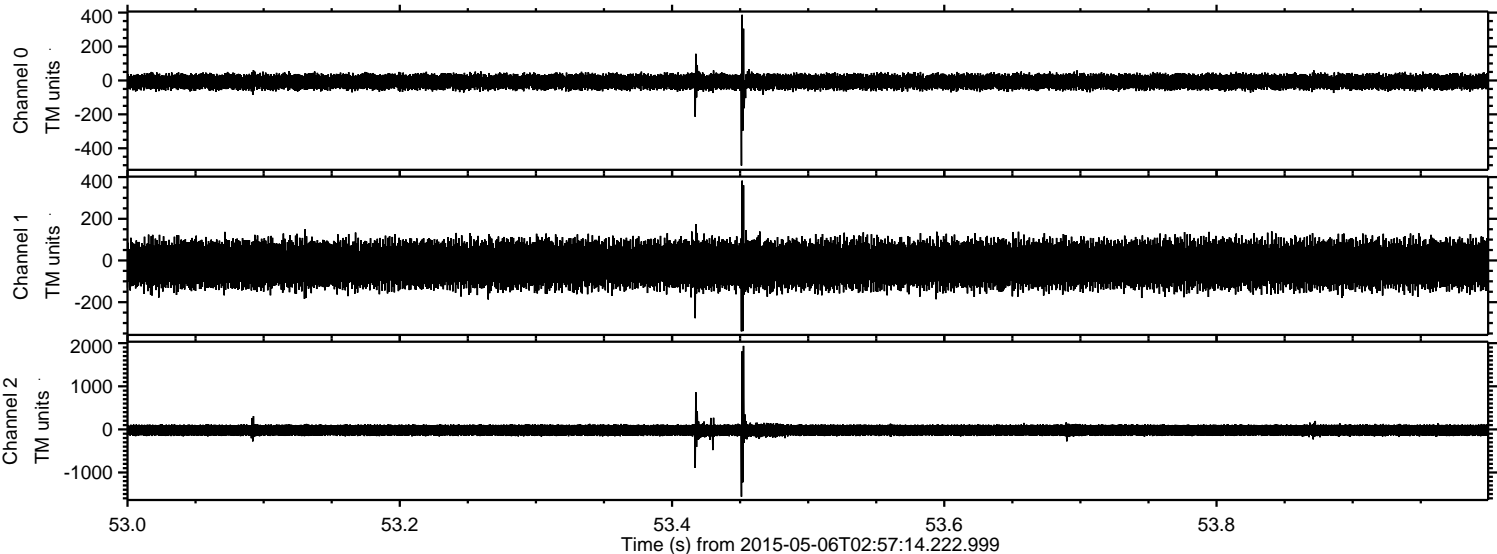

Channel 0  
mn: -502  
mx: 387  
 $\mu$ : -7.7  
 $\sigma$ : 24.5

Channel 1  
mn: -340  
mx: 383  
 $\mu$ : -18.8  
 $\sigma$ : 56.2

Channel 2  
mn: -1560  
mx: 1937  
 $\mu$ : -20.0  
 $\sigma$ : 82.4



Processed Wed May 6 05:04:56 2015 by ELM ver.2012-10-06 from 001\_\_elm20150506\_025713\_\_dat00.bin

