

ELMAVAN 3D WAVEFORMS (Measured data sampled at 50 kHz) 49787 packets of 144 samples from 2015-05-06T00:57:10.428.999.

Processed Wed May 6 03:04:35 2015 by ELM ver.2012-10-06 from 001__elm20150506_005709__dat00.bin

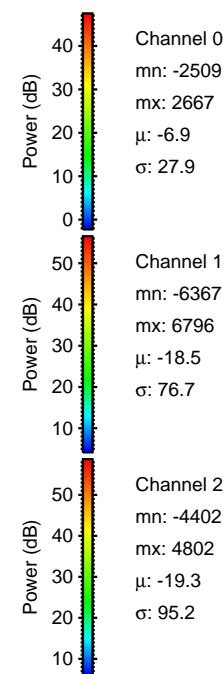

Processed Wed May 6 03:04:47 2015 by ELM ver.2012-10-06 from 001__elm20150506_005709__dat00.bin

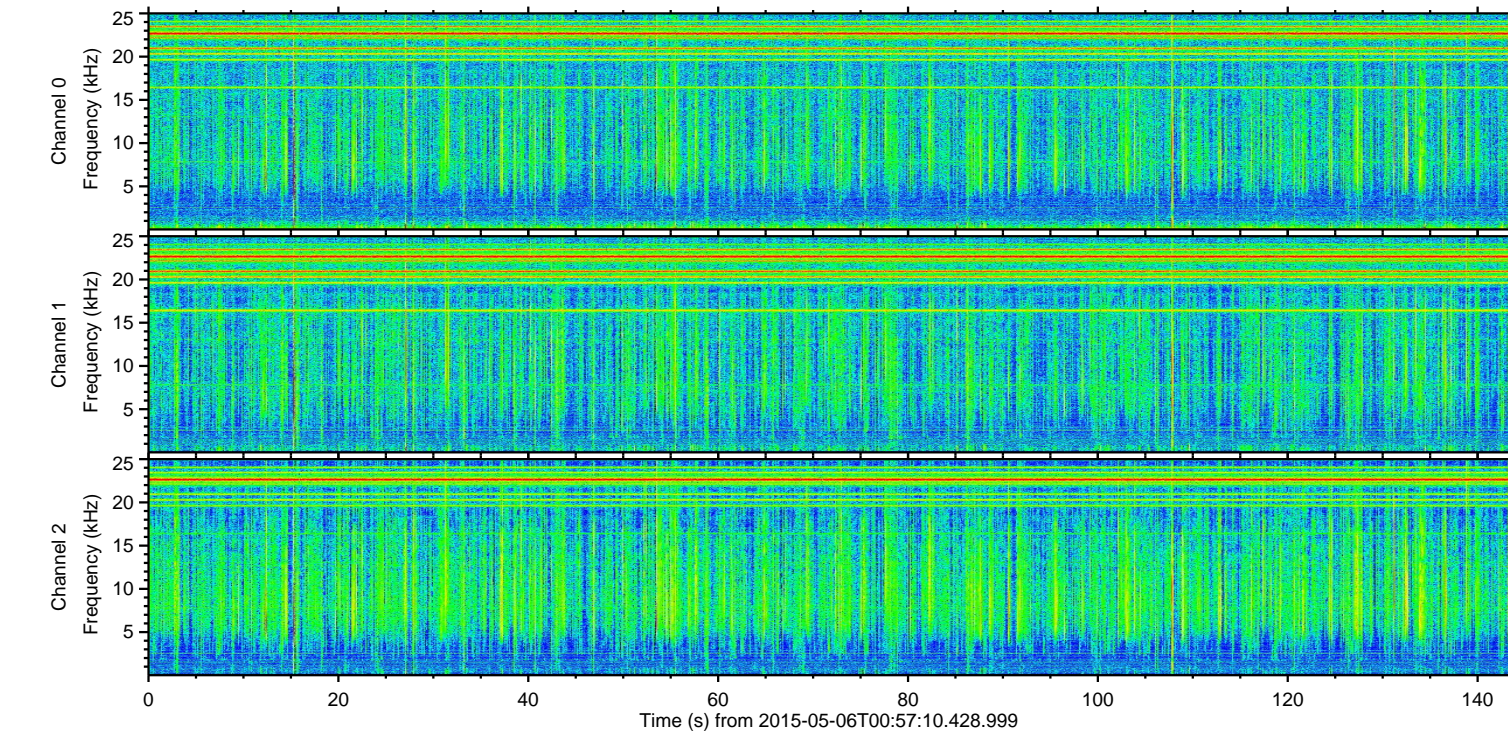
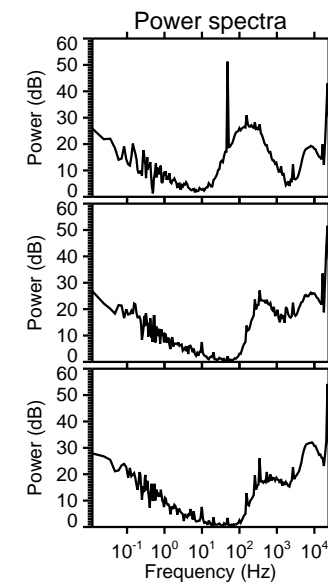
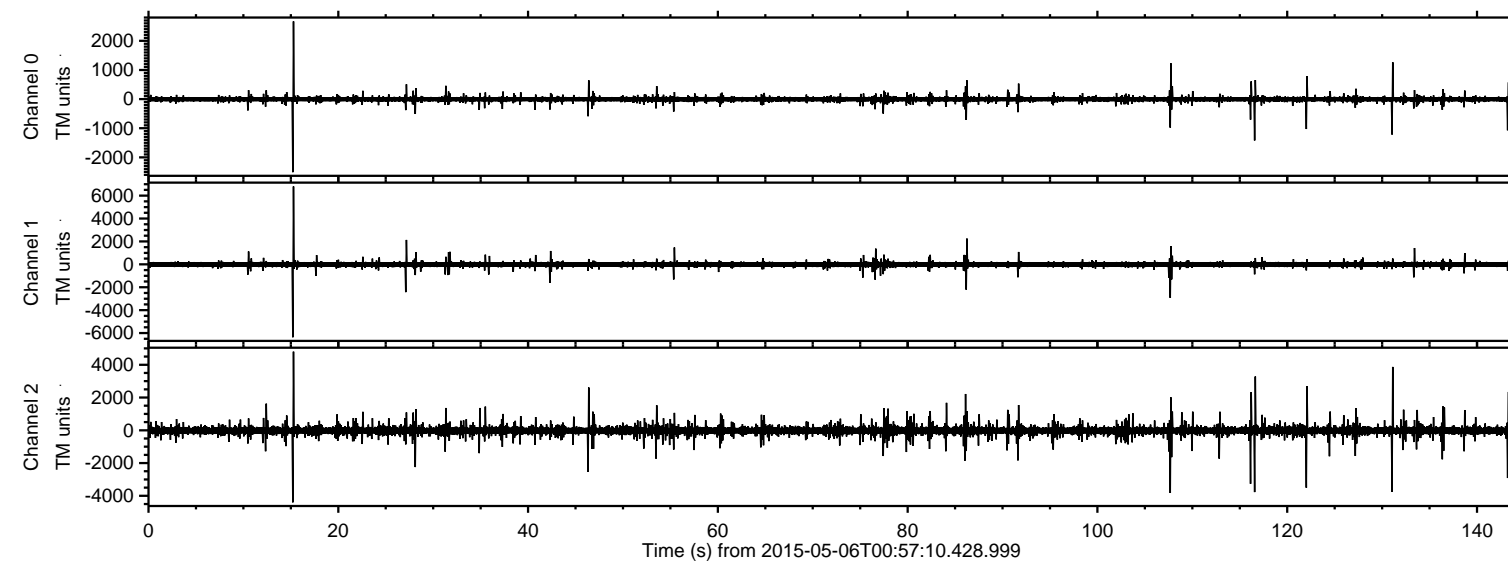
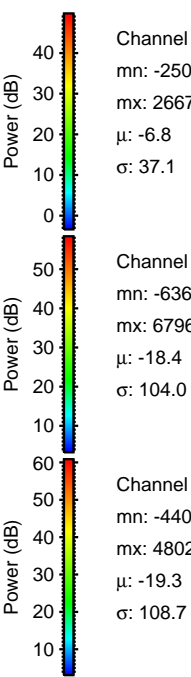
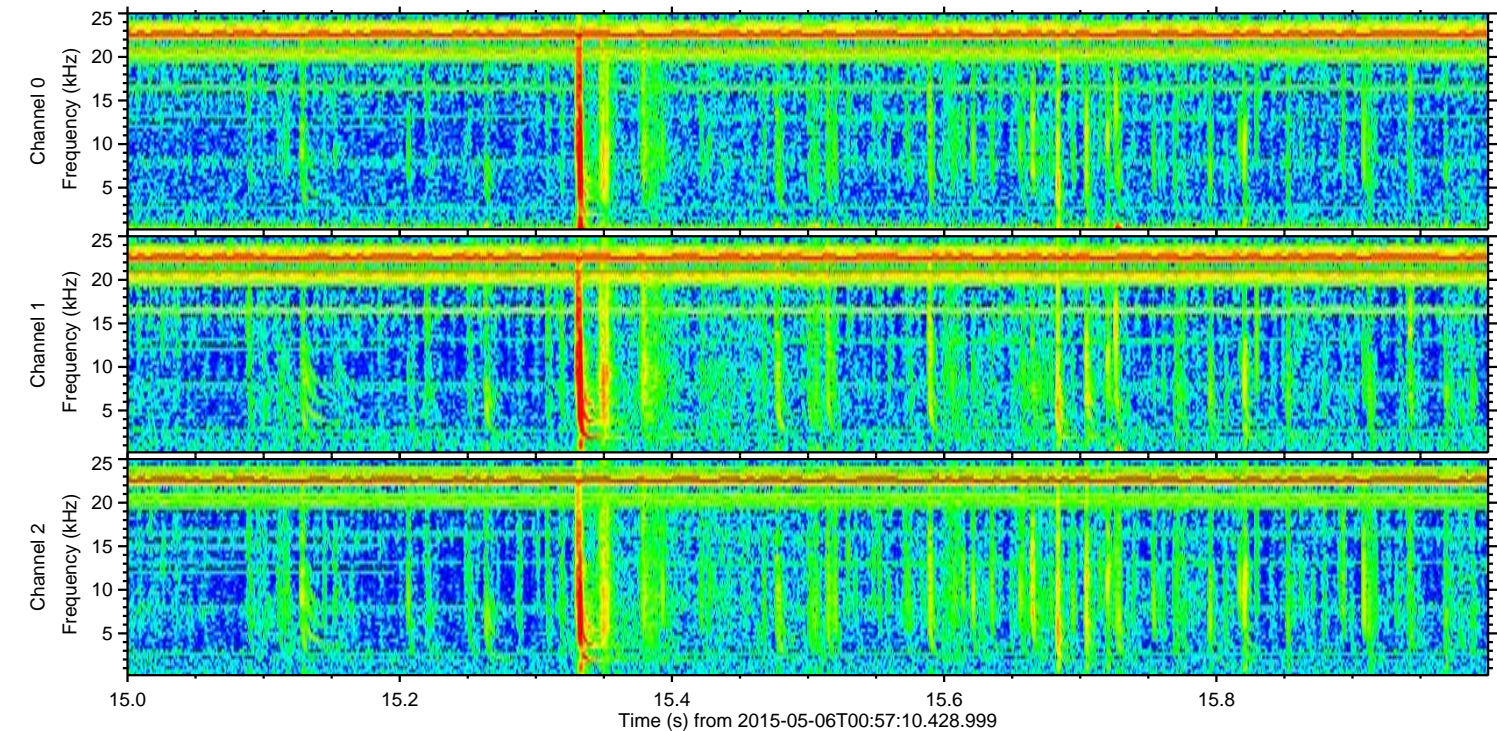
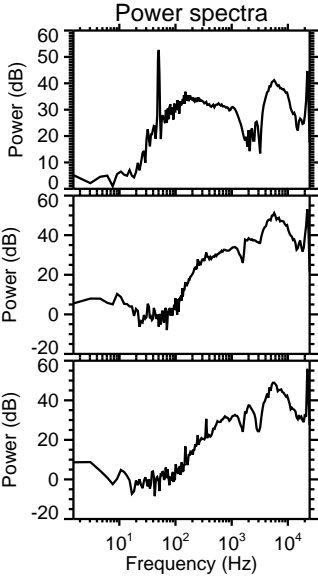
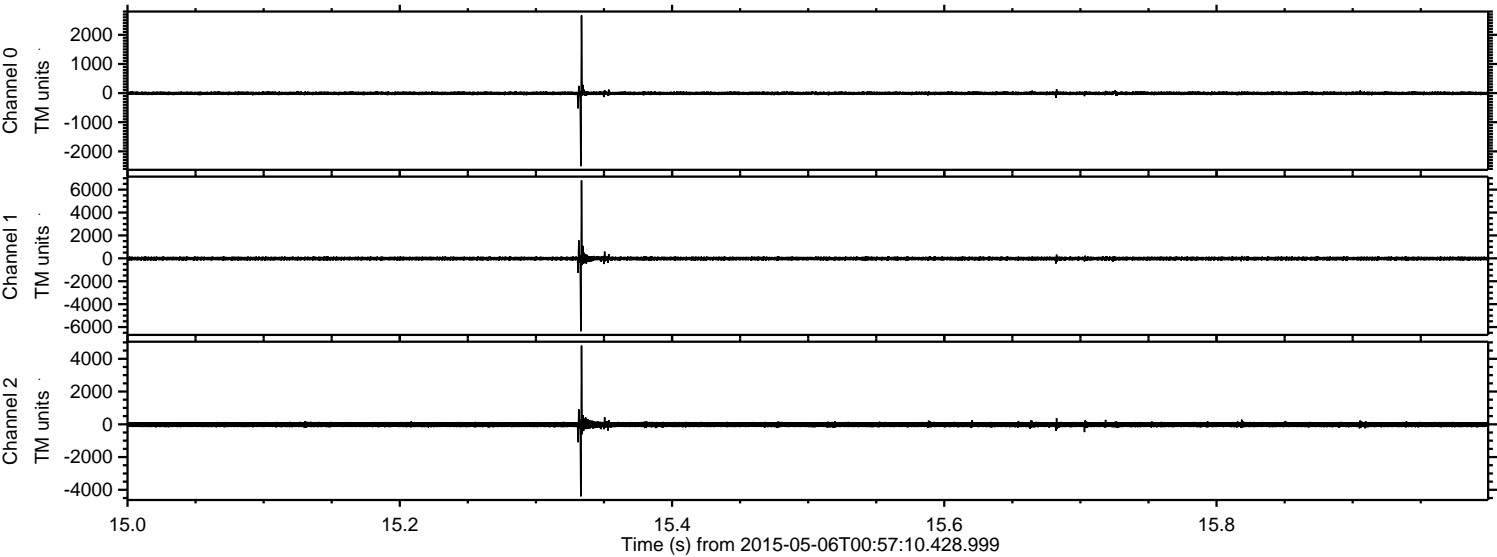

ELMAVAN 3D WAVEFORMS (Measured data sampled at 50 kHz) 49787 packets of 144 samples from 2015-05-06T00:57:10.428.999. Part 132/144

Processed Wed May 6 03:04:48 2015 by ELM ver.2012-10-06 from 001__elm20150506_005709__dat00.bin

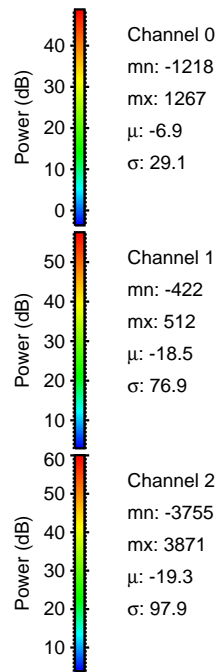
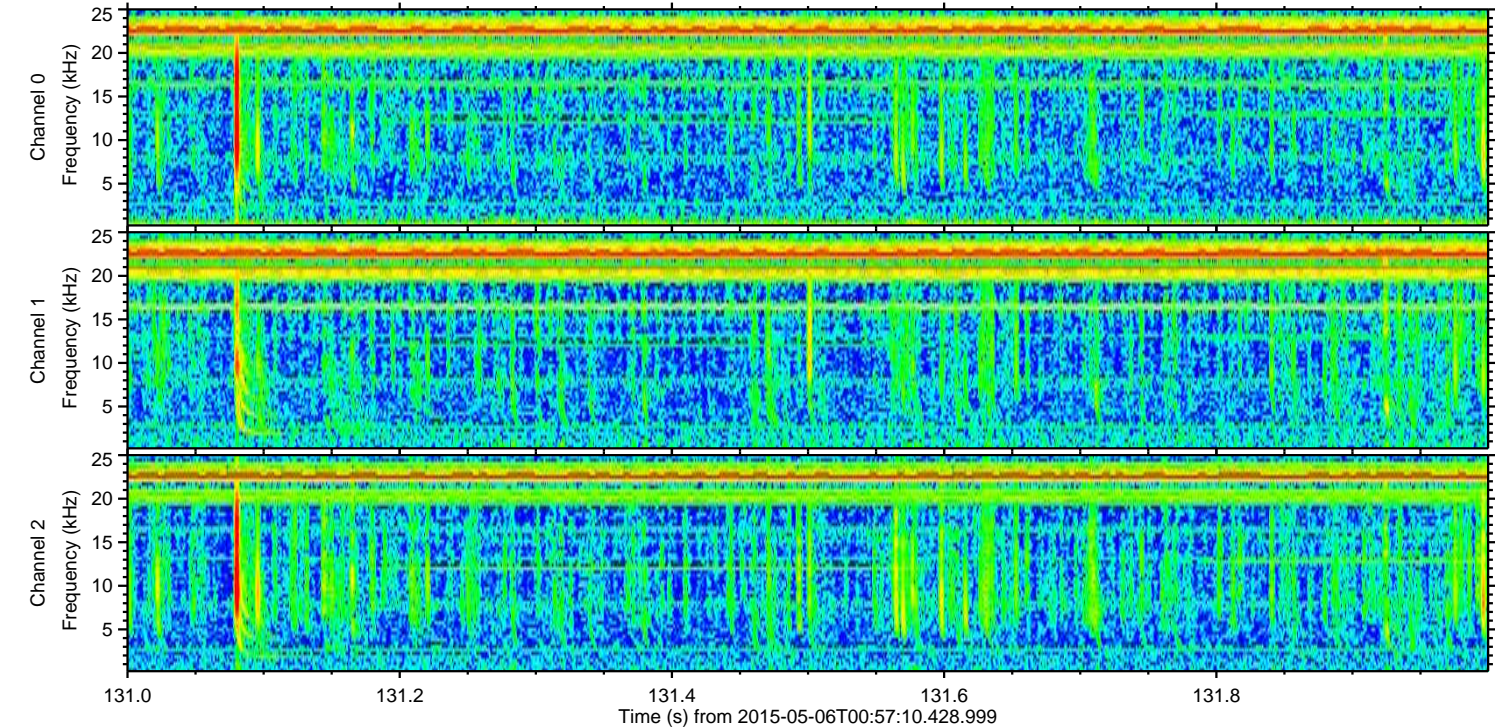
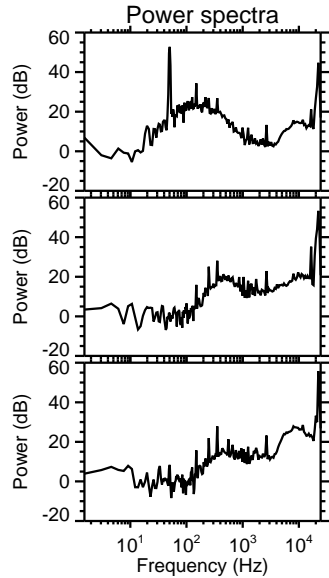
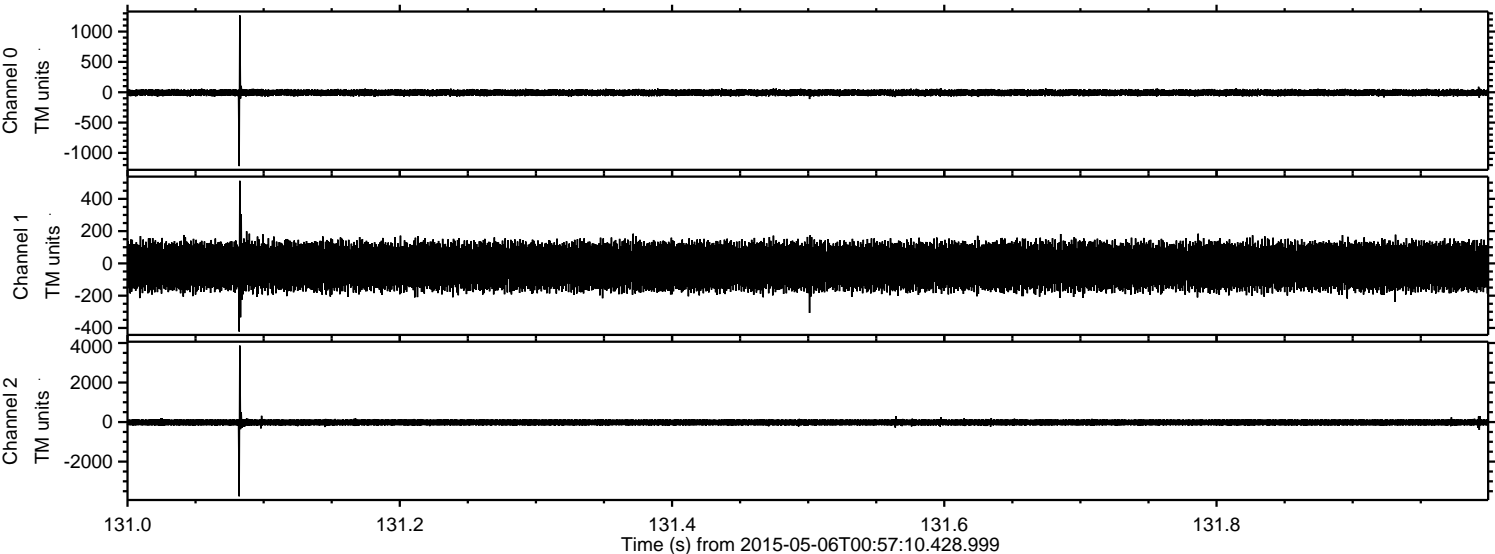

ELMAVAN 3D WAVEFORMS (Measured data sampled at 50 kHz) 49787 packets of 144 samples from 2015-05-06T00:57:10.428.999. Part 108/144

Processed Wed May 6 03:04:49 2015 by ELM ver.2012-10-06 from 001__elm20150506_005709__dat00.bin

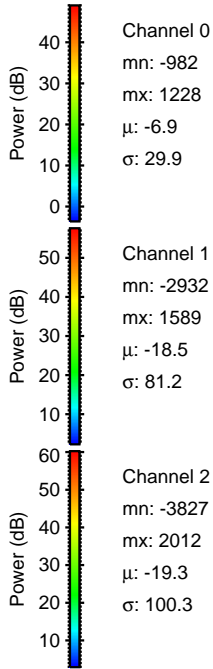
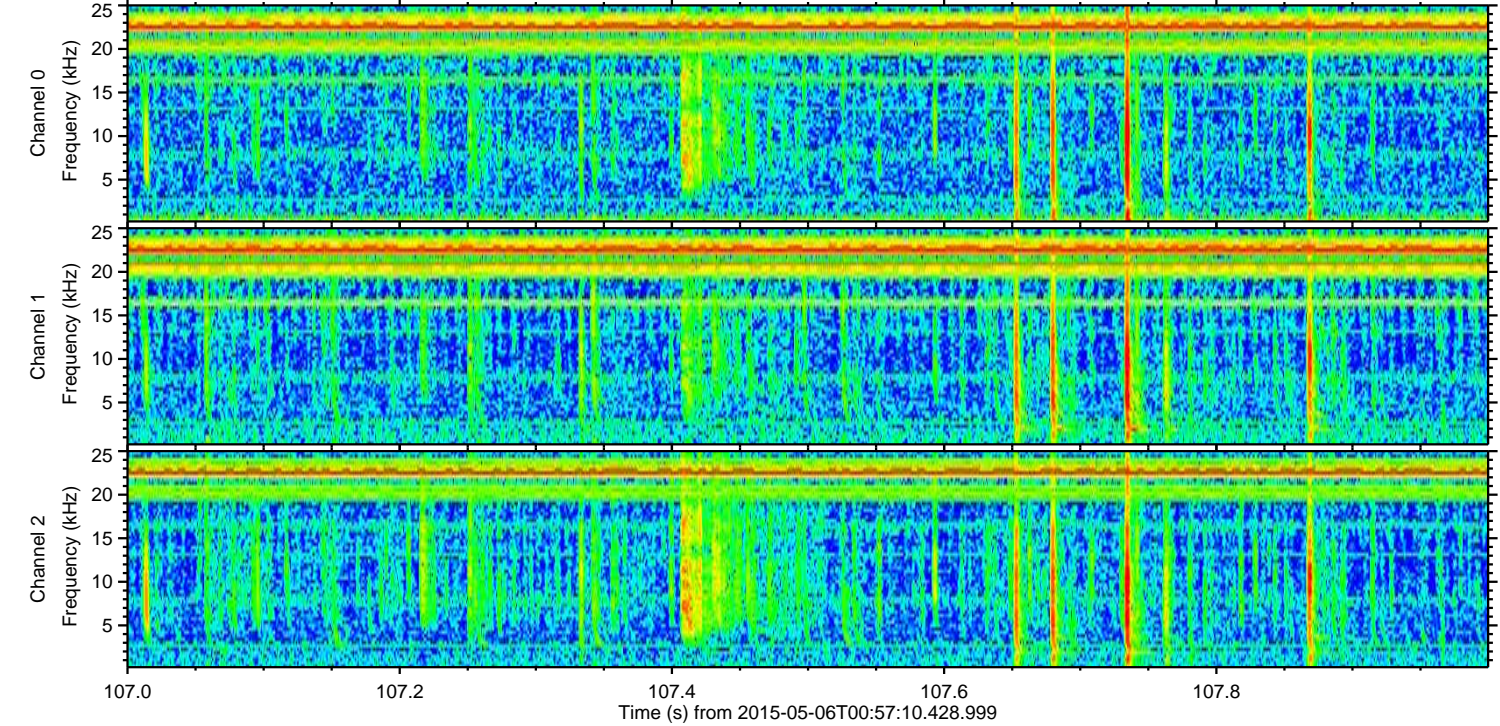
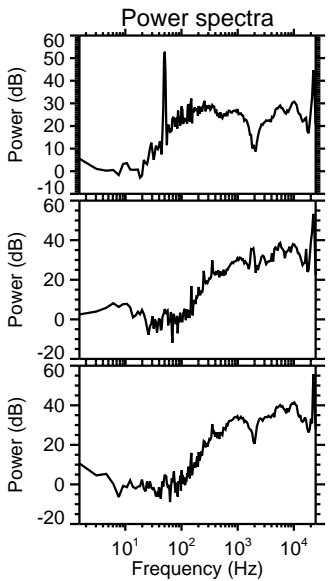
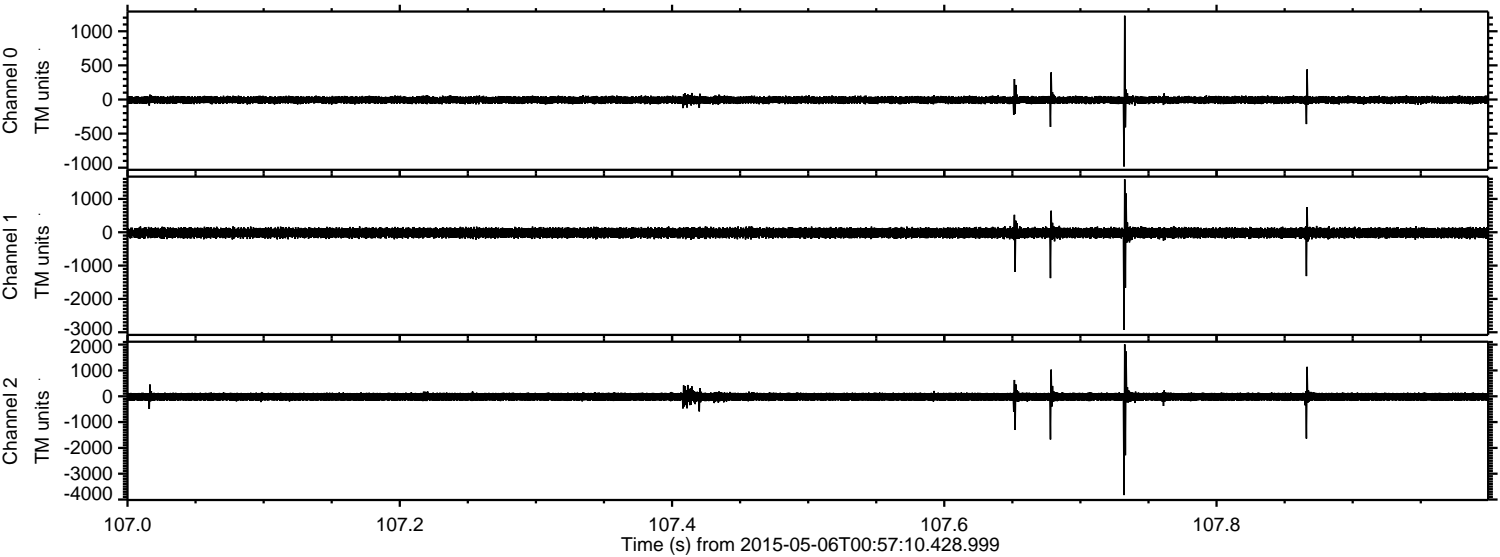

Channel 0
mn: -982
mx: 1228
 μ : -6.9
 σ : 29.9

Channel 1
mn: -2932
mx: 1589
 μ : -18.5
 σ : 81.2

Channel 2
mn: -3827
mx: 2012
 μ : -19.3
 σ : 100.3

ELMAVAN 3D WAVEFORMS (Measured data sampled at 50 kHz) 49787 packets of 144 samples from 2015-05-06T00:57:10.428.999. Part 117/144

Processed Wed May 6 03:04:50 2015 by ELM ver.2012-10-06 from 001__elm20150506_005709__dat00.bin

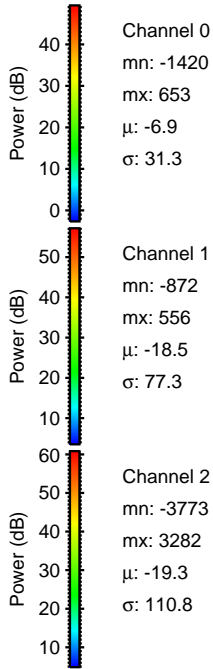
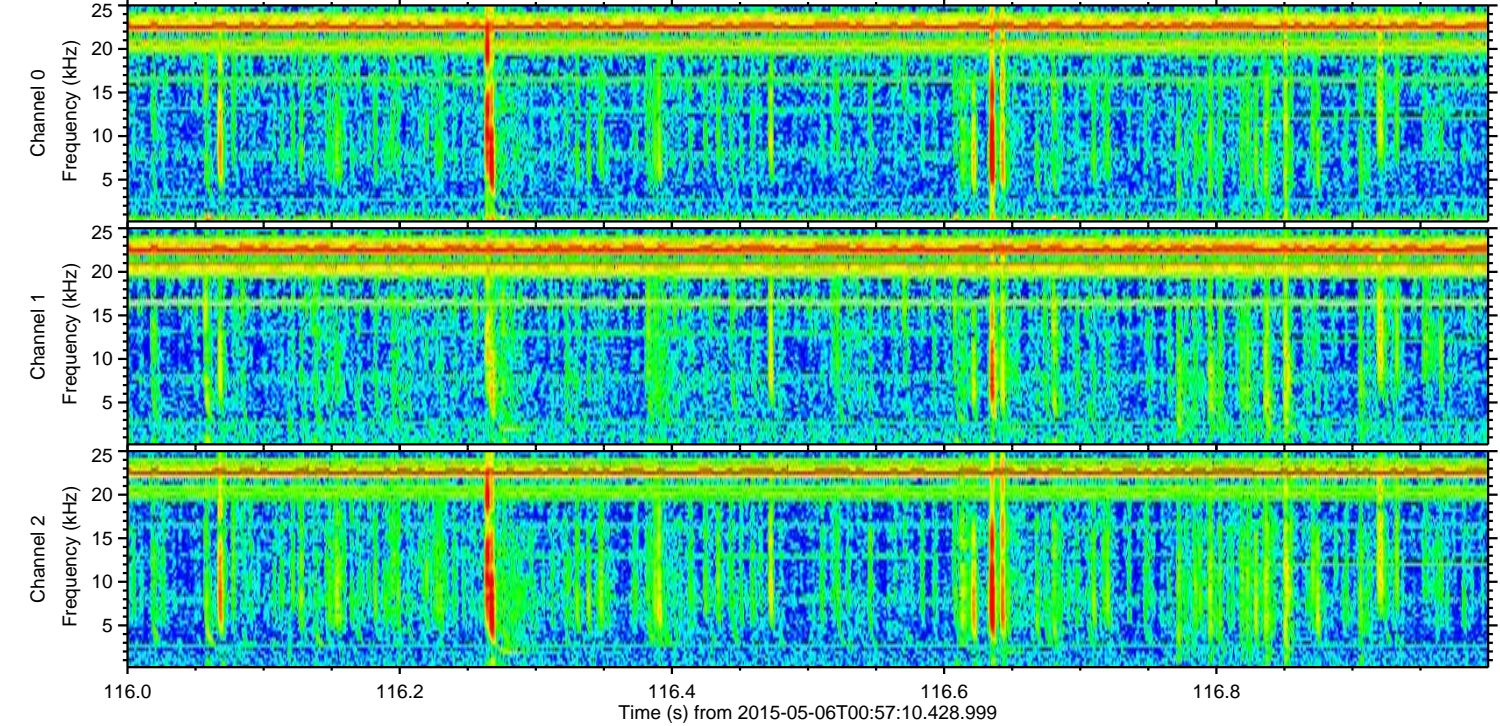
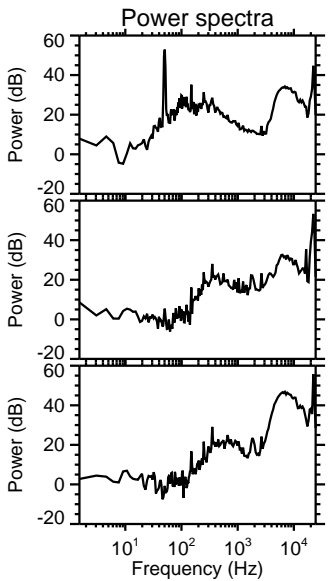
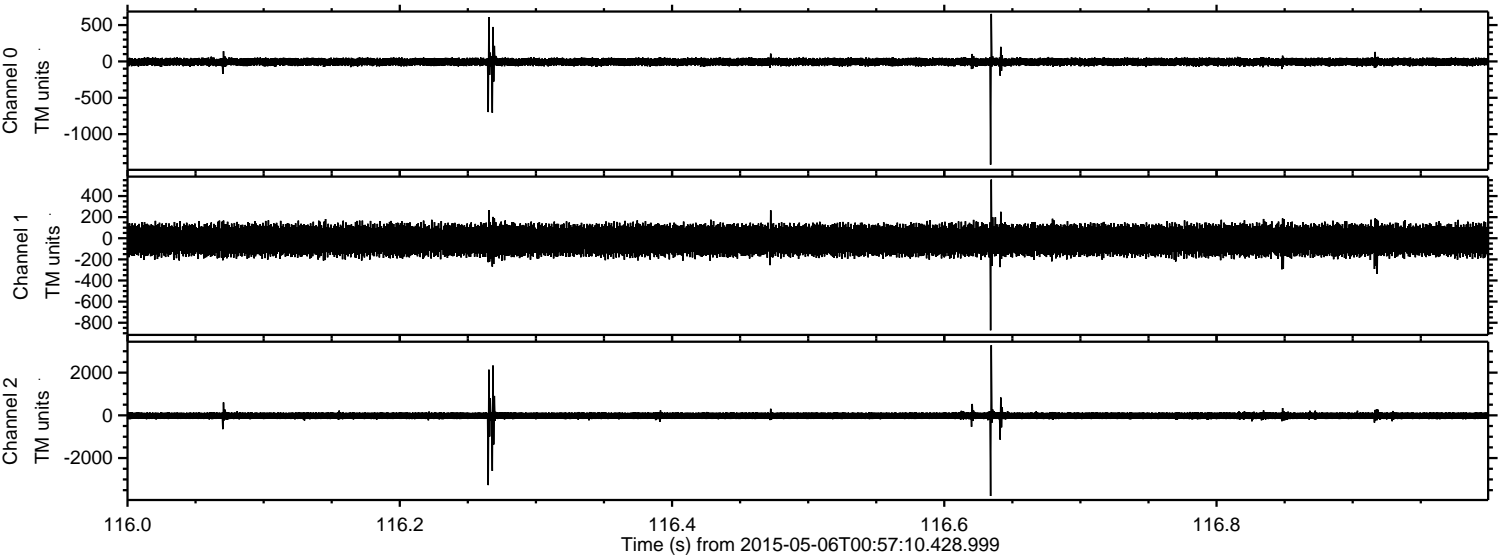

ELMAVAN 3D WAVEFORMS (Measured data sampled at 50 kHz) 49787 packets of 144 samples from 2015-05-06T00:57:10.428.999. Part 123/144

Processed Wed May 6 03:04:51 2015 by ELM ver.2012-10-06 from 001__elm20150506_005709__dat00.bin

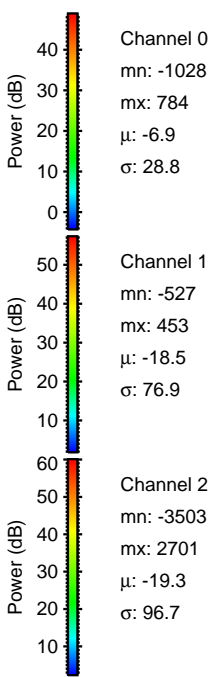
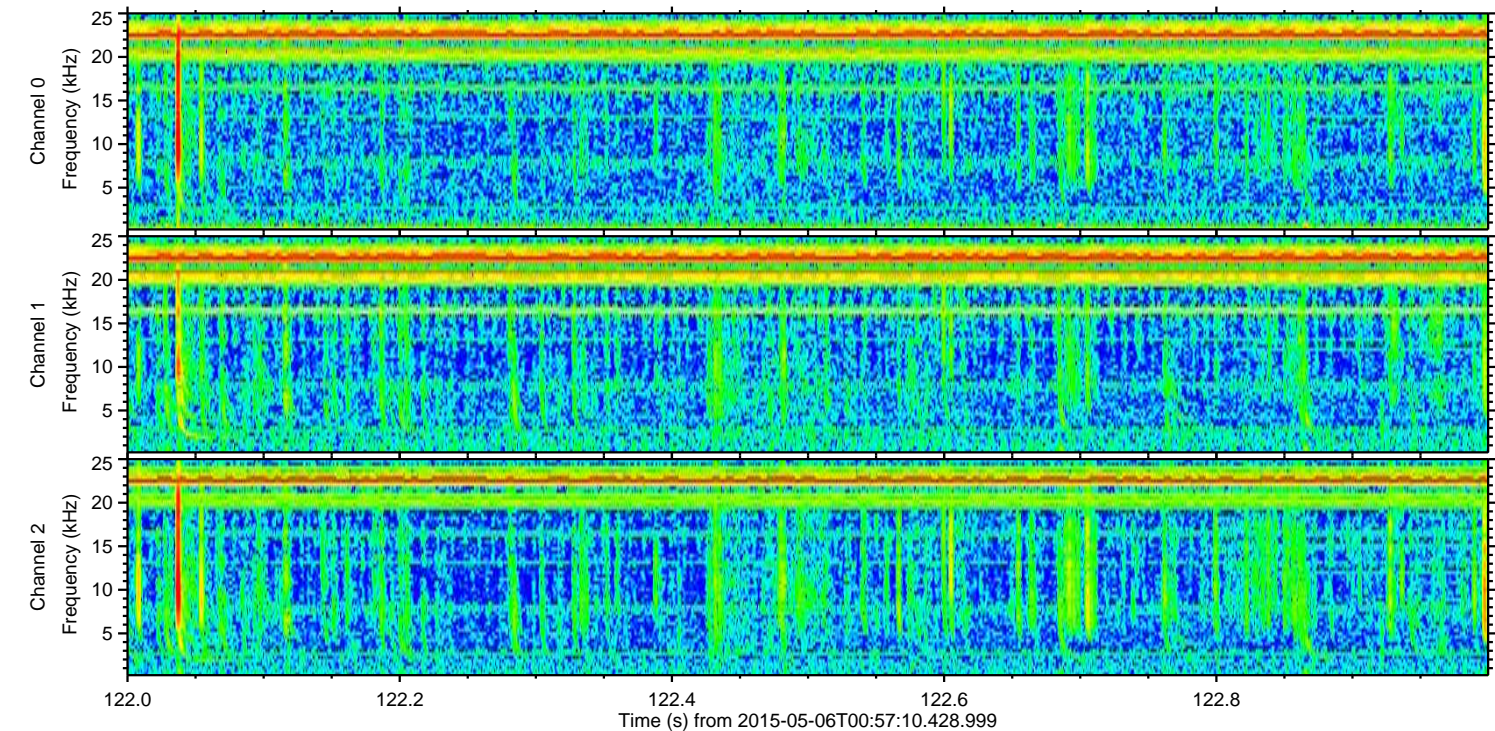
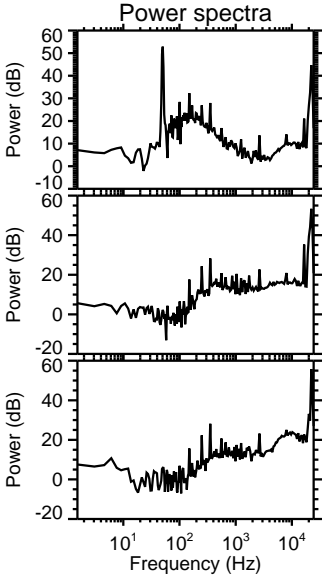
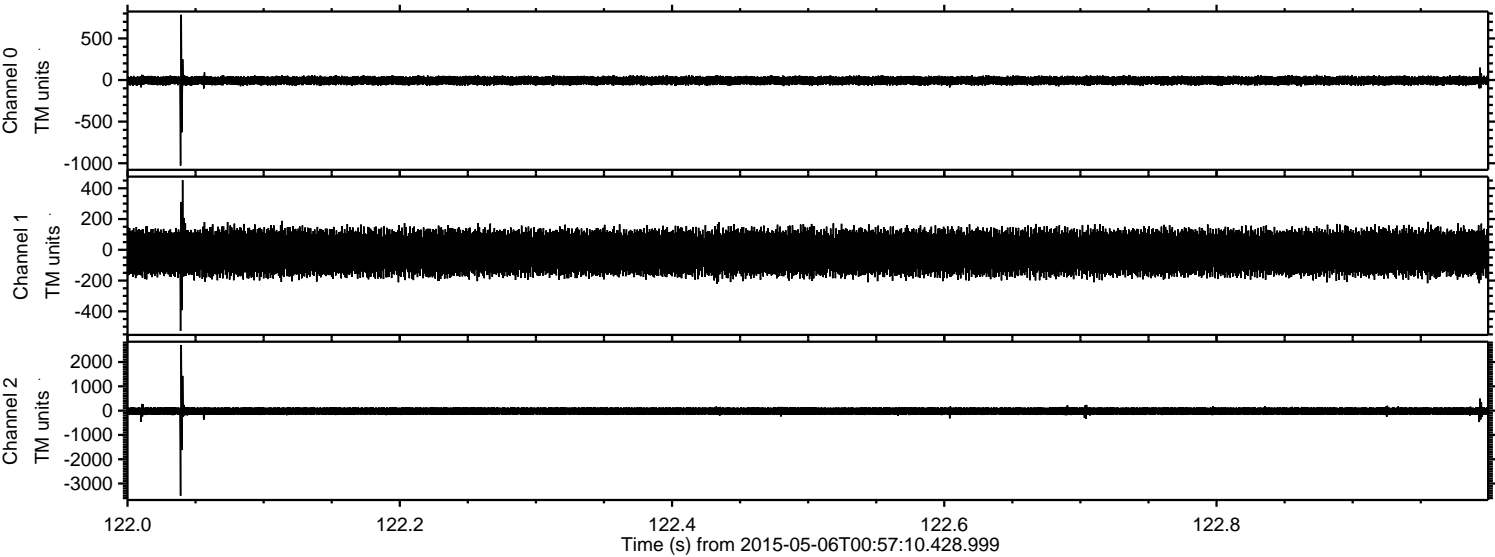

Processed Wed May 6 03:04:52 2015 by ELM ver.2012-10-06 from 001__elm20150506_005709__dat00.bin

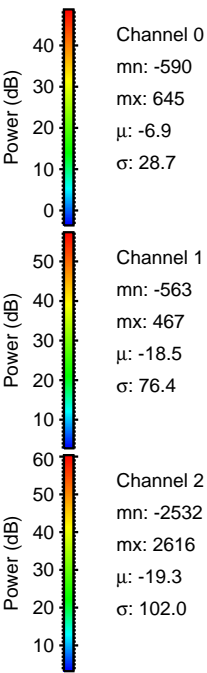
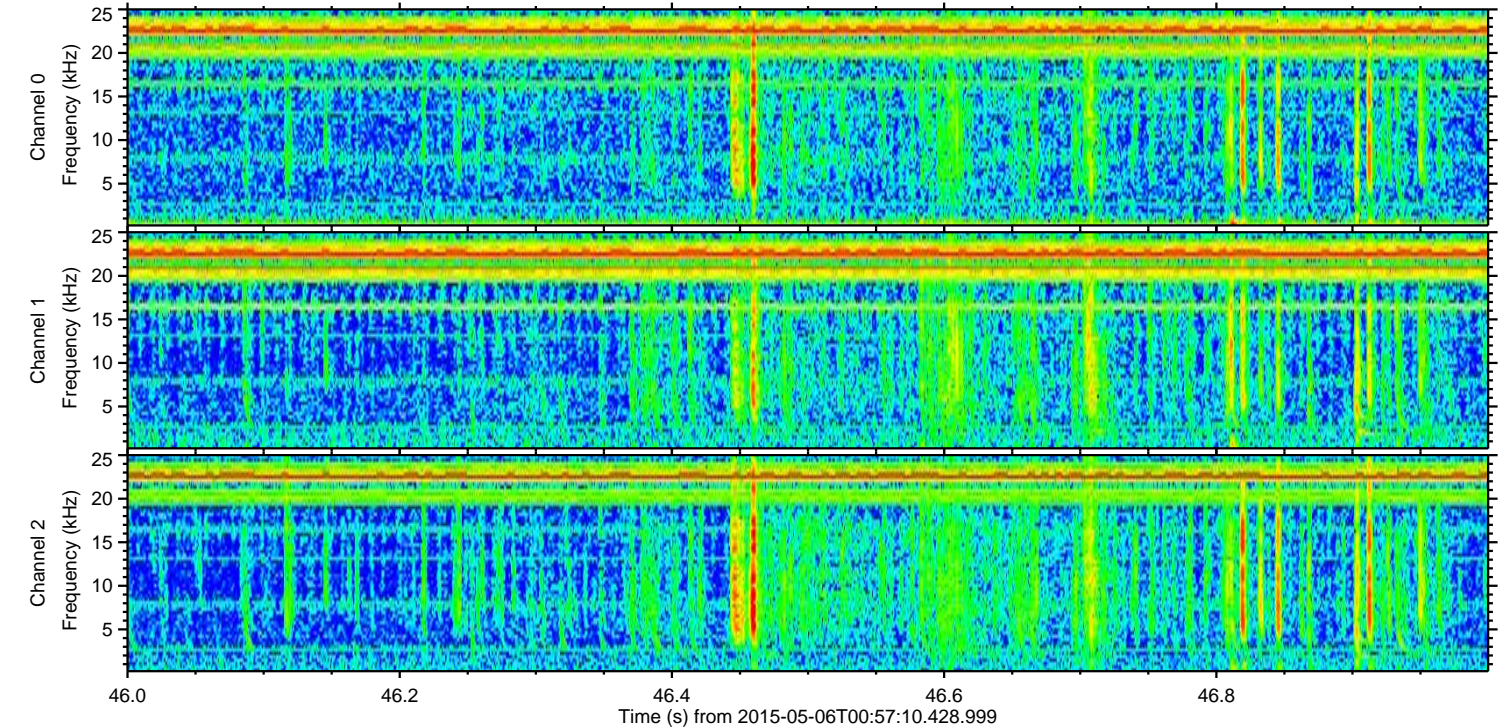
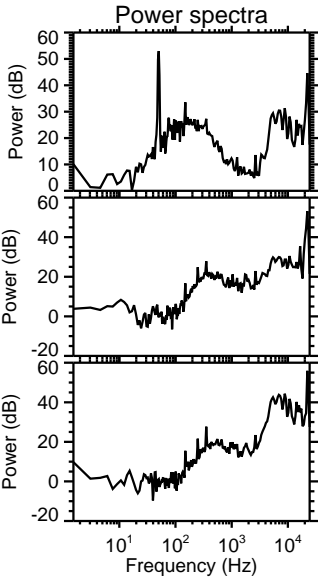
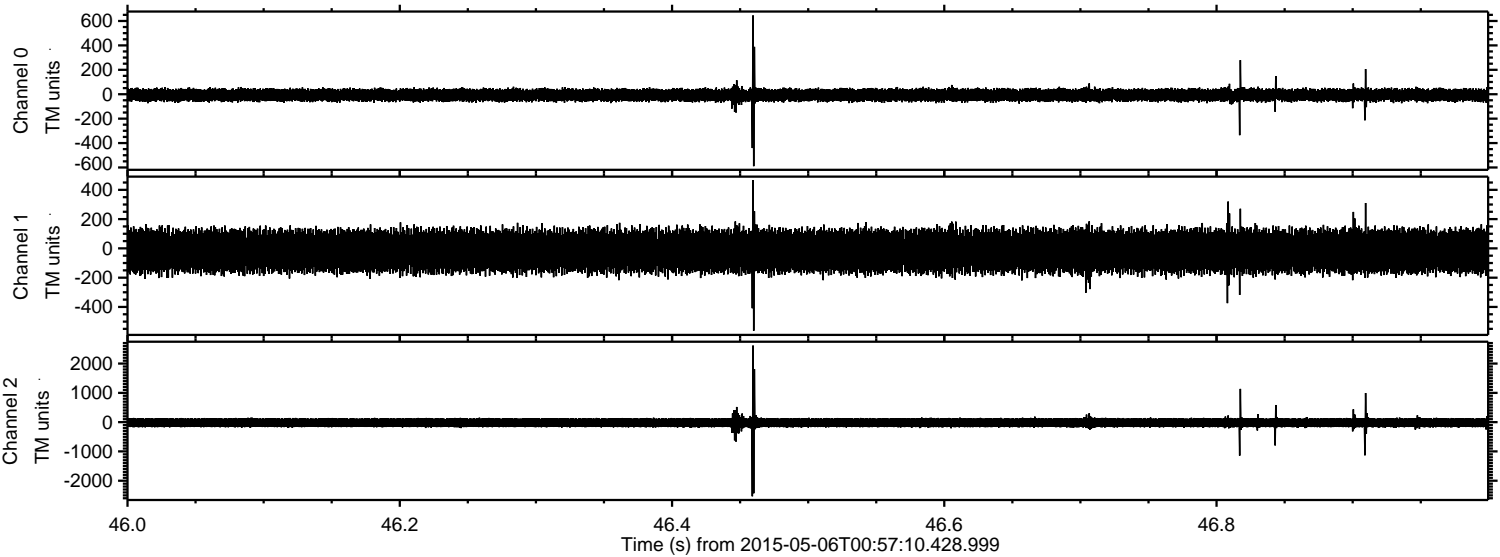

Processed Wed May 6 03:04:52 2015 by ELM ver.2012-10-06 from 001__elm20150506_005709__dat00.bin

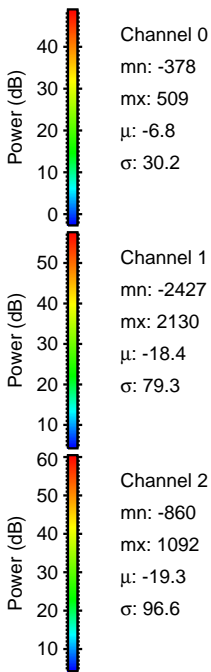
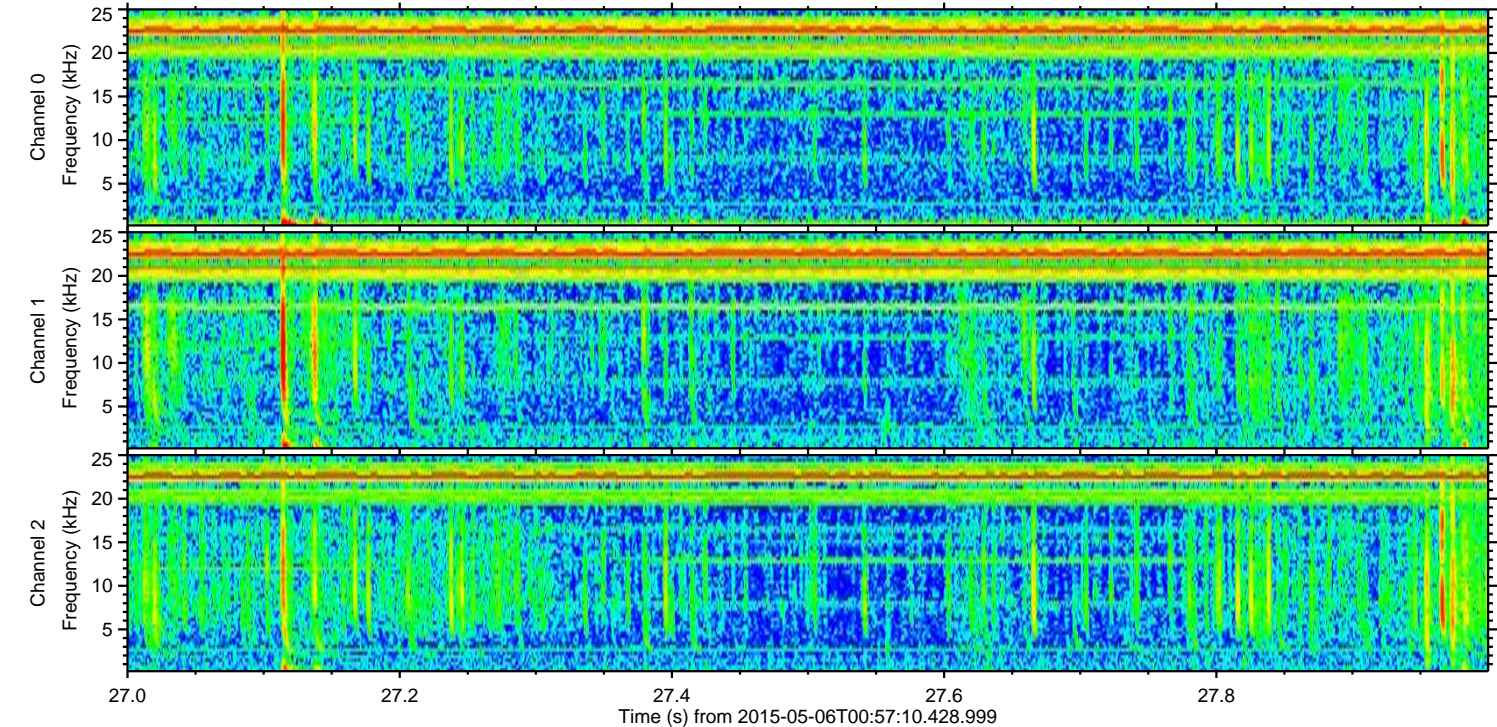
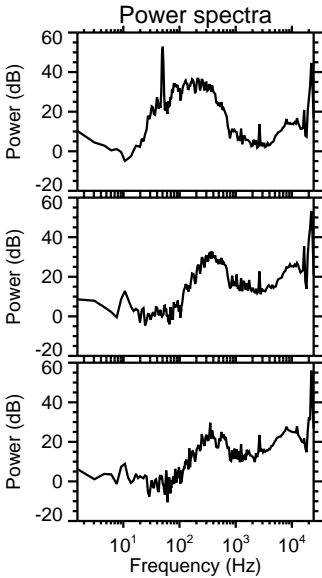
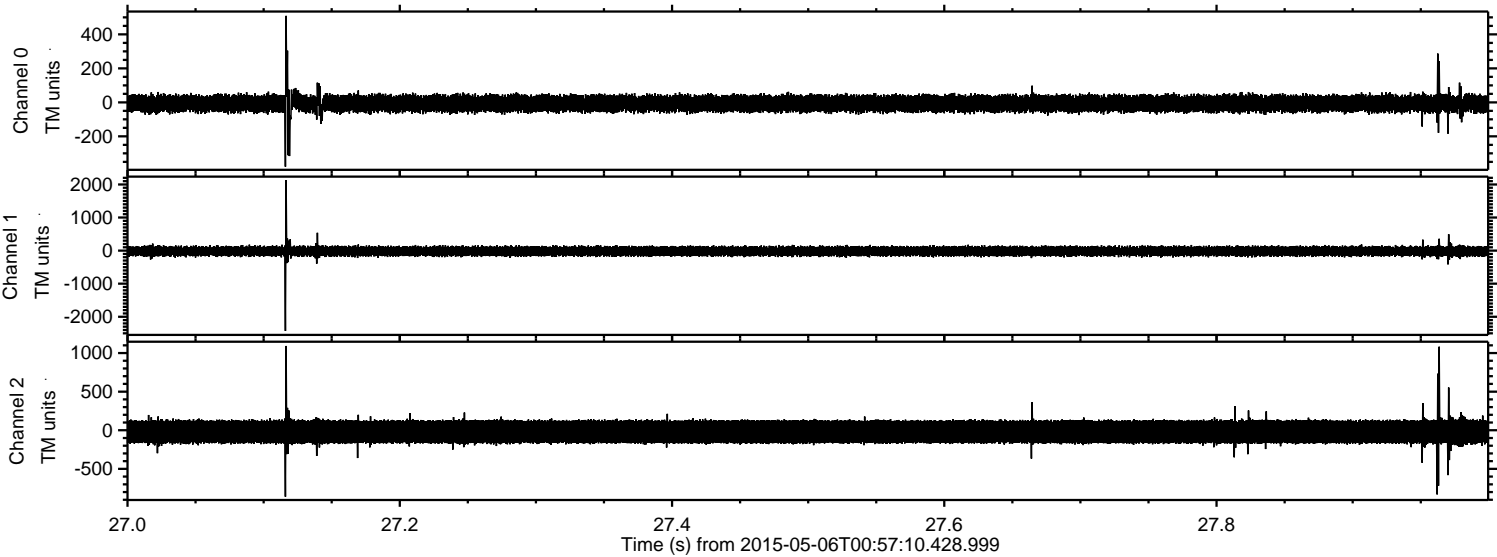

Processed Wed May 6 03:04:53 2015 by ELM ver.2012-10-06 from 001__elm20150506_005709__dat00.bin

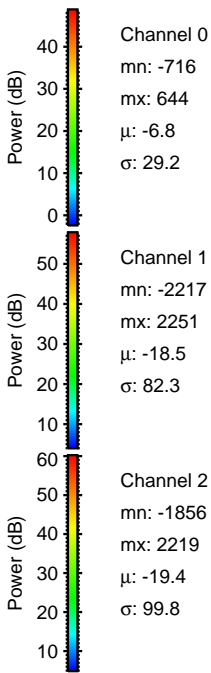
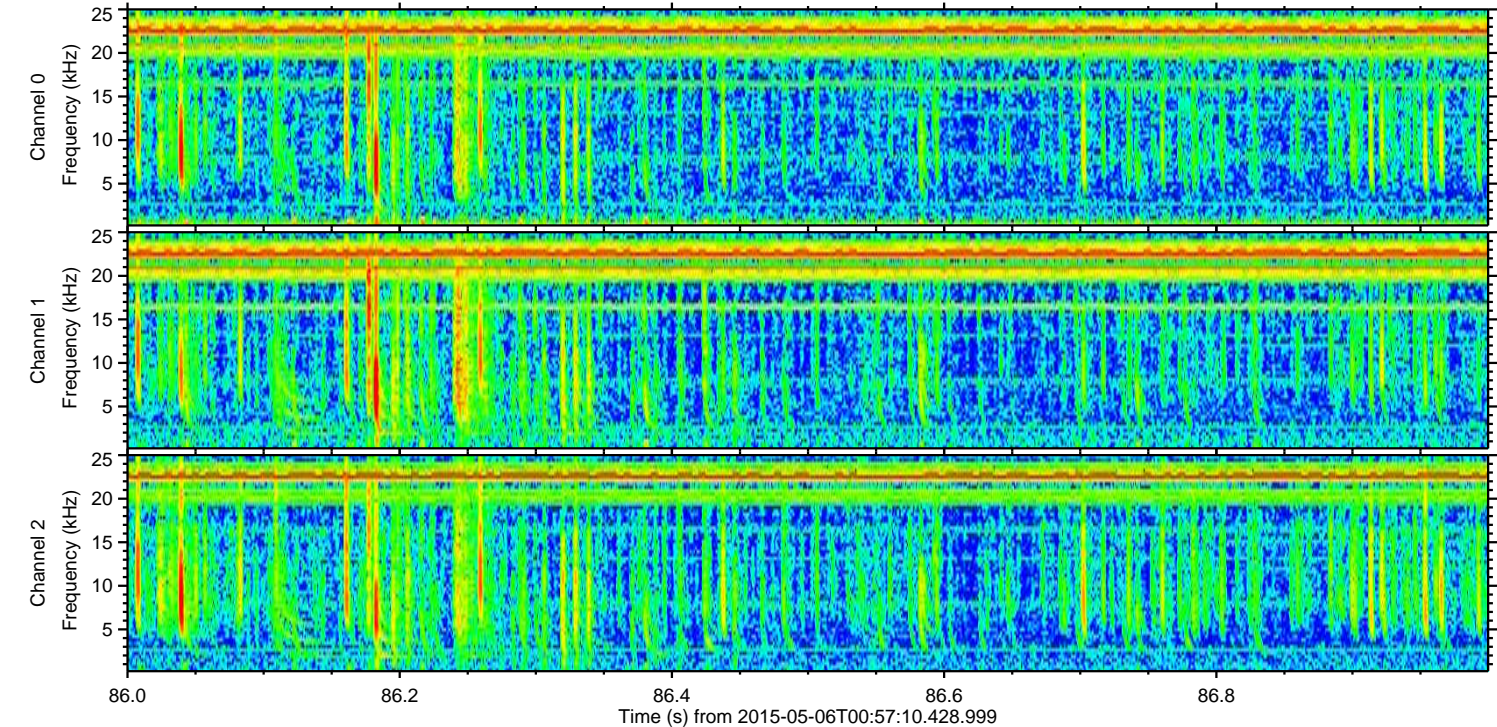
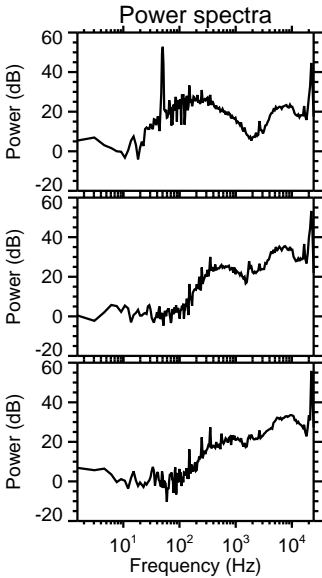
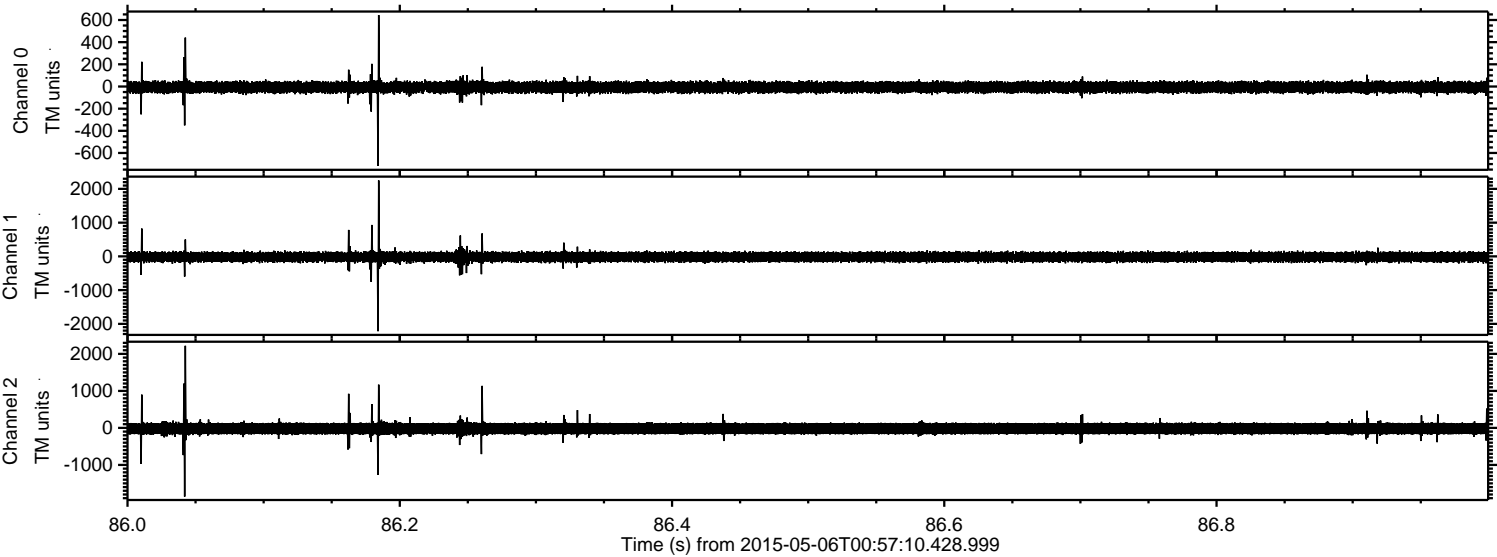

Processed Wed May 6 03:04:54 2015 by ELM ver.2012-10-06 from 001__elm20150506_005709__dat00.bin

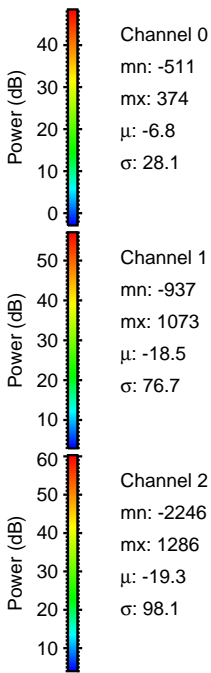
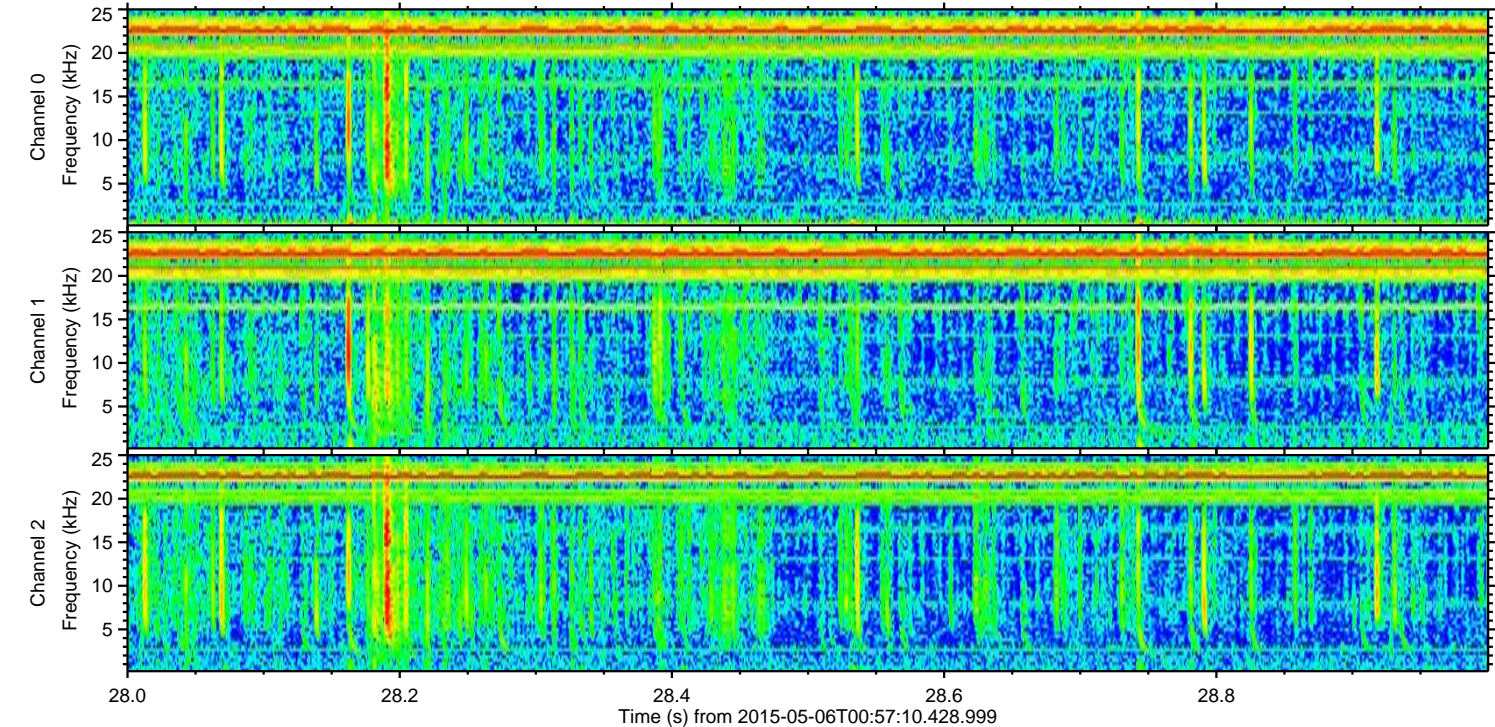
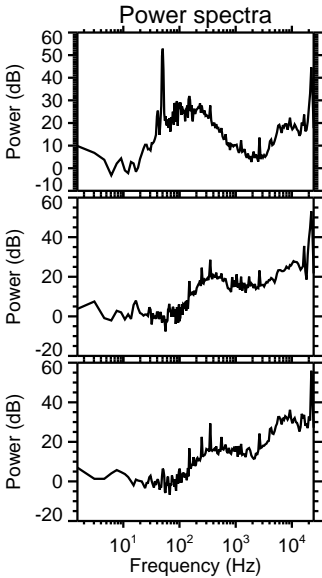
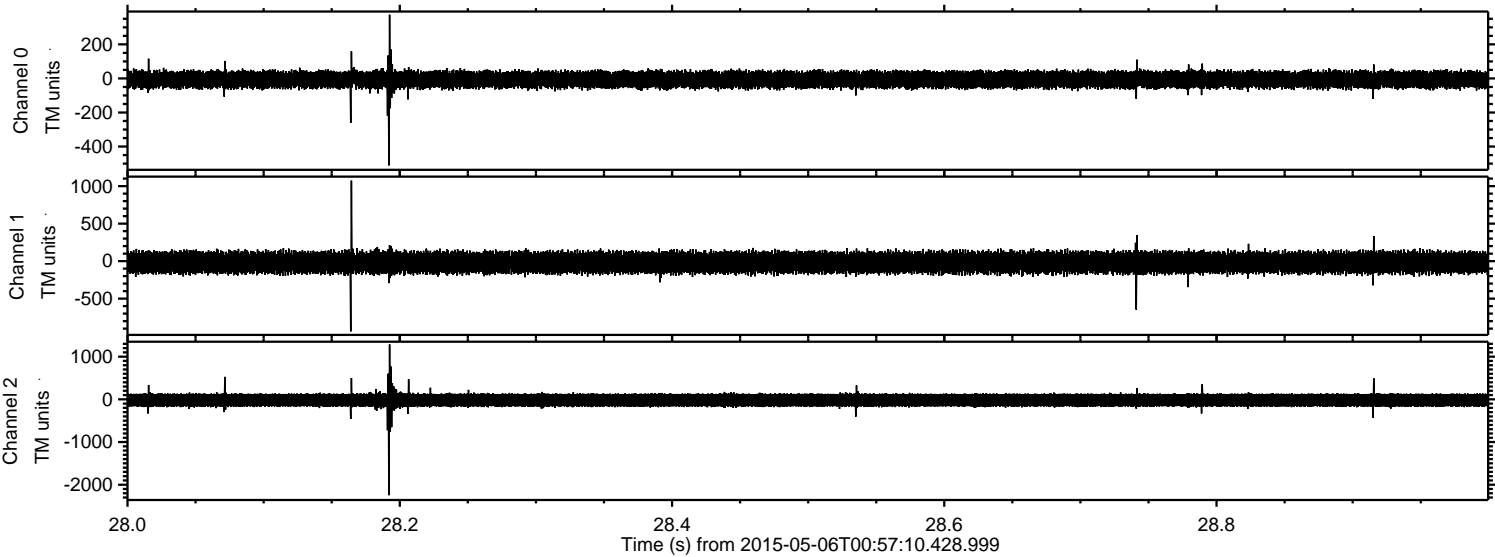

Processed Wed May 6 03:04:55 2015 by ELM ver.2012-10-06 from 001__elm20150506_005709__dat00.bin

