

ELMAVAN 3D WAVEFORMS (Measured data sampled at 50 kHz) 49785 packets of 144 samples from 2015-05-05T22:42:06.170.999.

Processed Wed May 6 00:48:52 2015 by ELM ver.2012-10-06 from 001__elm20150505_224205__dat00.bin

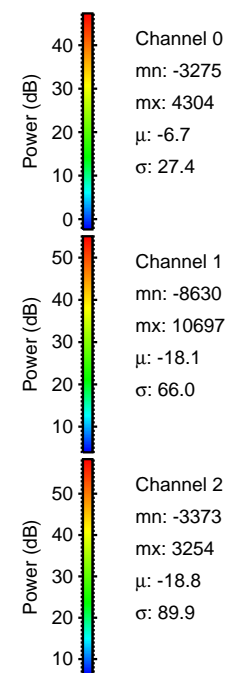

Processed Wed May 6 00:49:03 2015 by ELM ver.2012-10-06 from 001__elm20150505_224205__dat00.bin

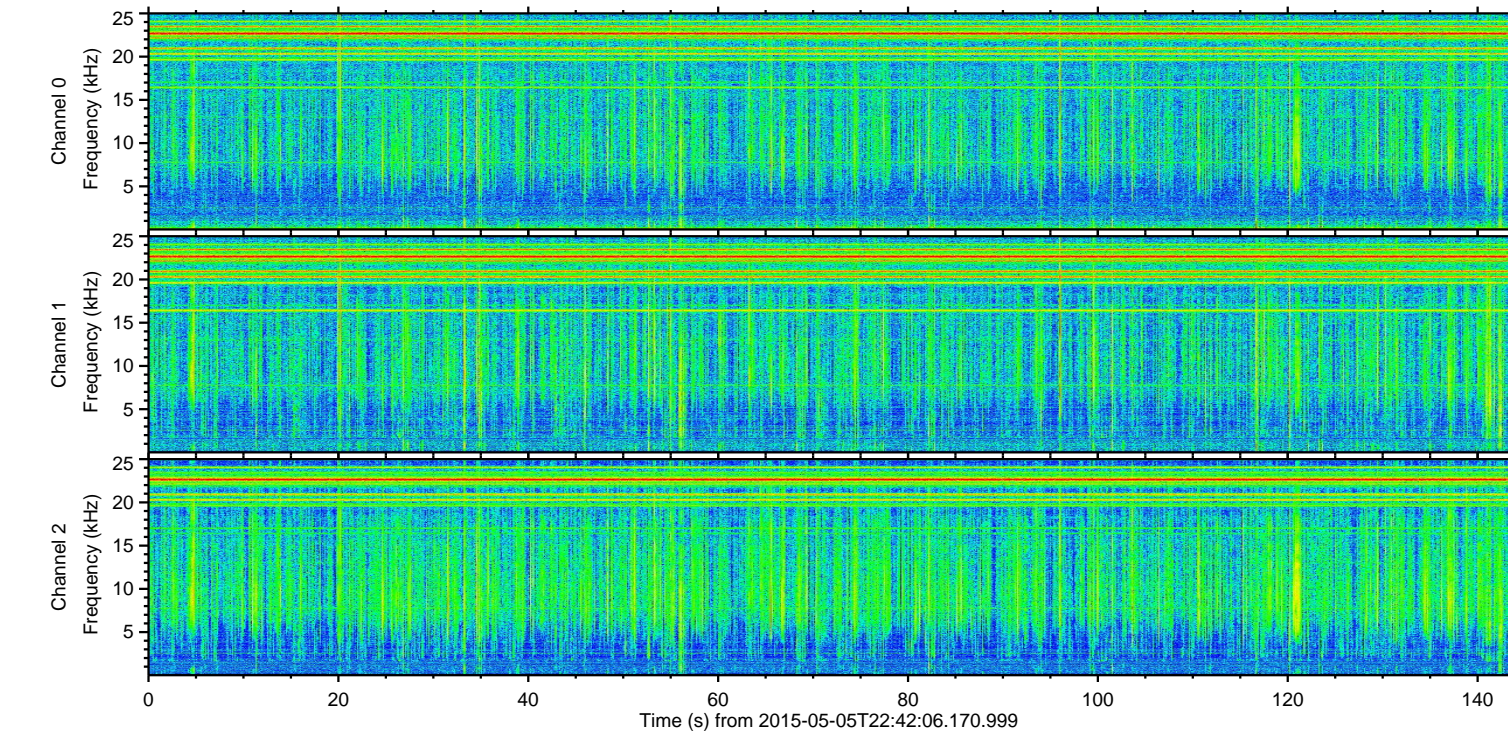
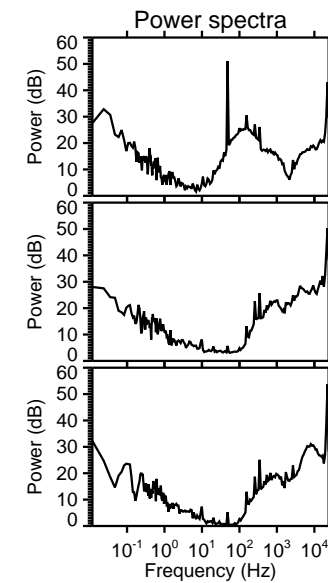
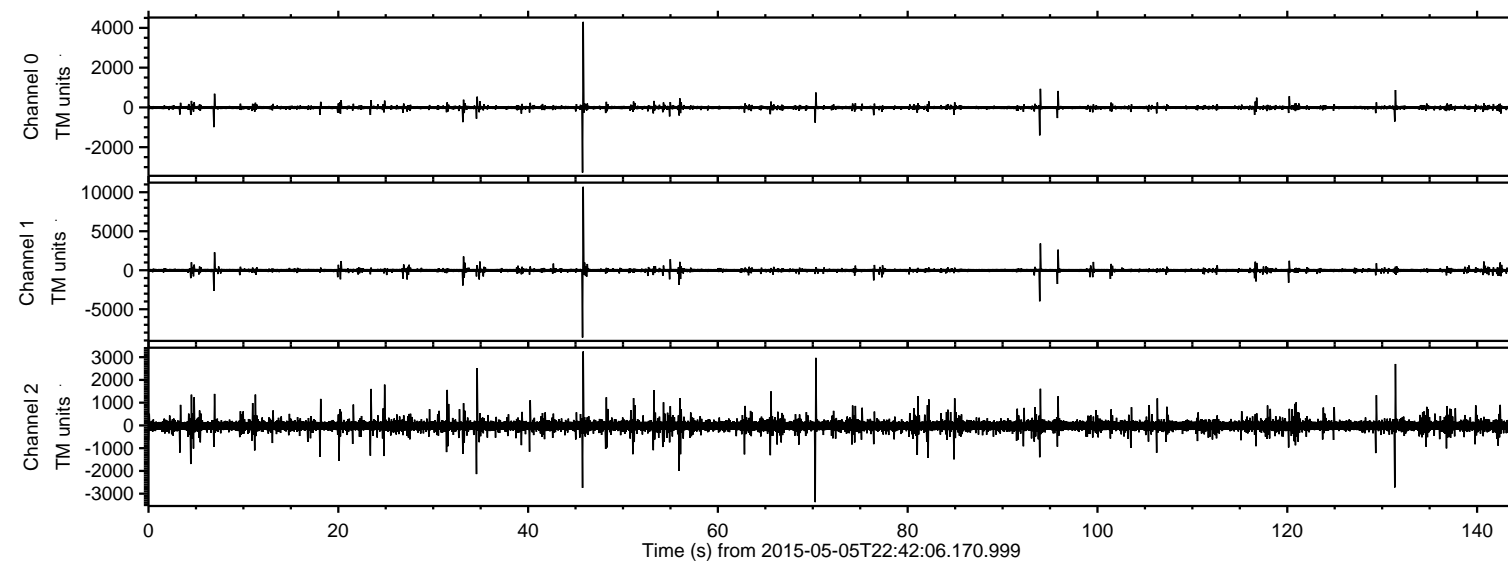
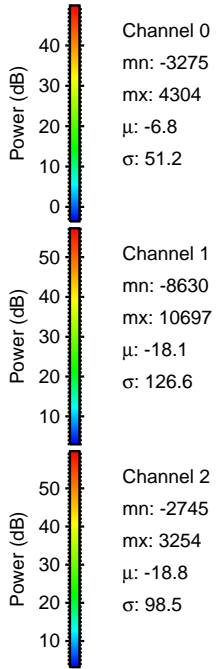
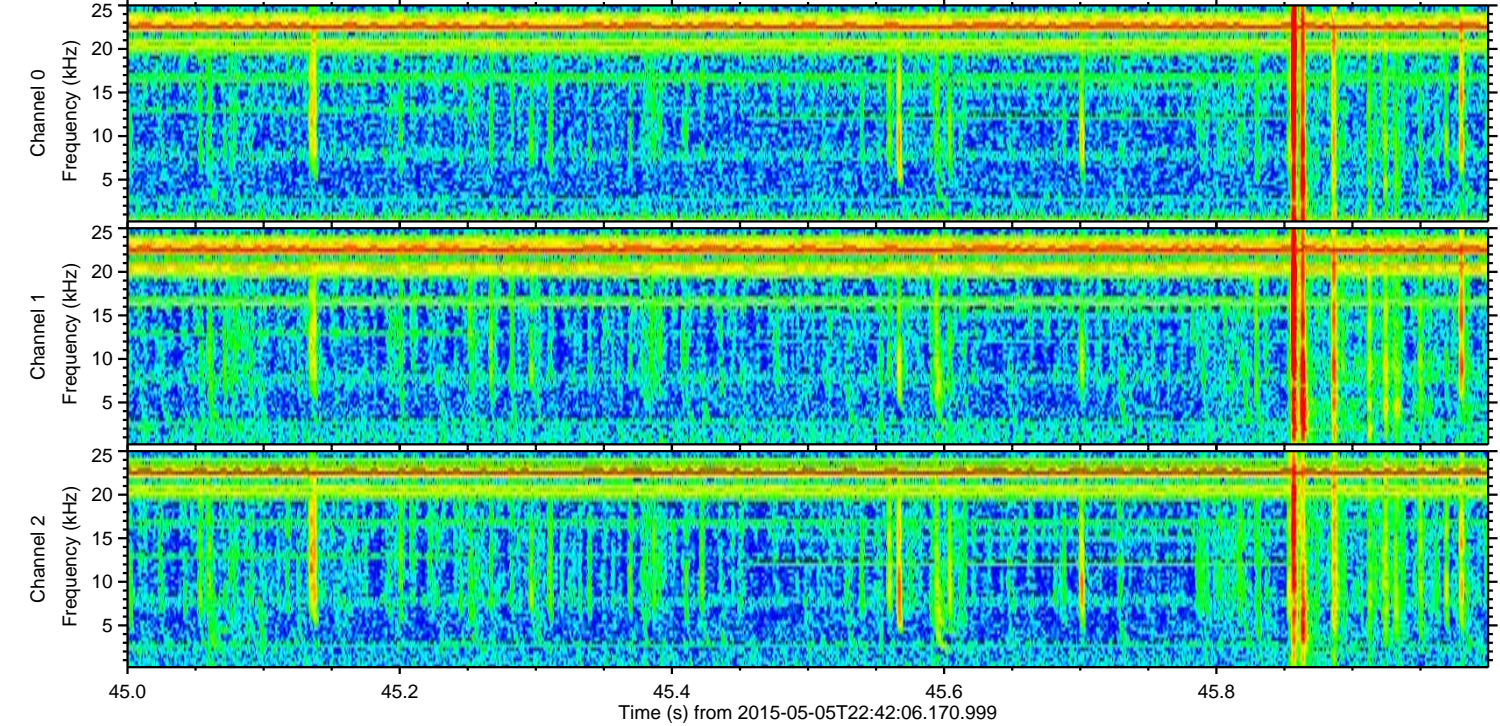
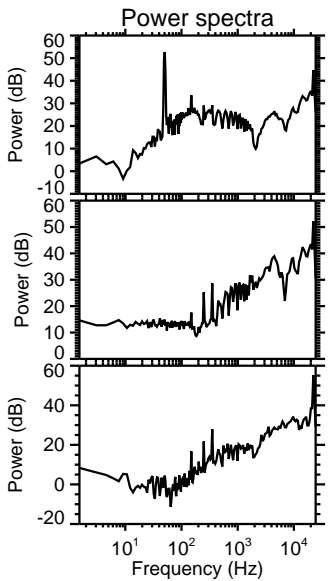
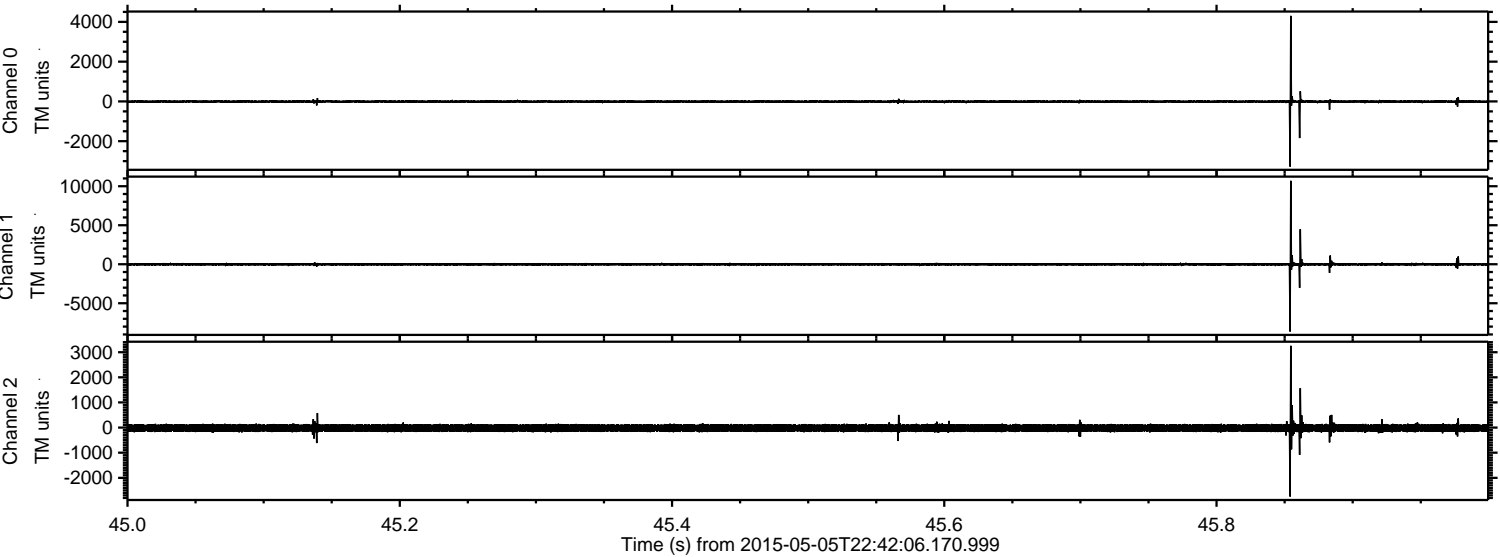

Processed Wed May 6 00:49:04 2015 by ELM ver.2012-10-06 from 001__elm20150505_224205__dat00.bin

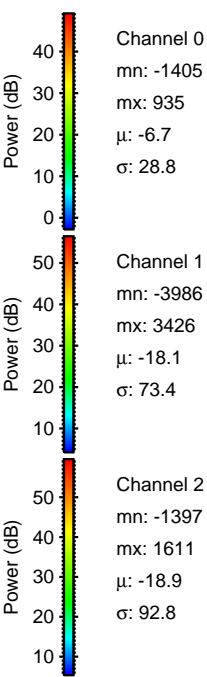
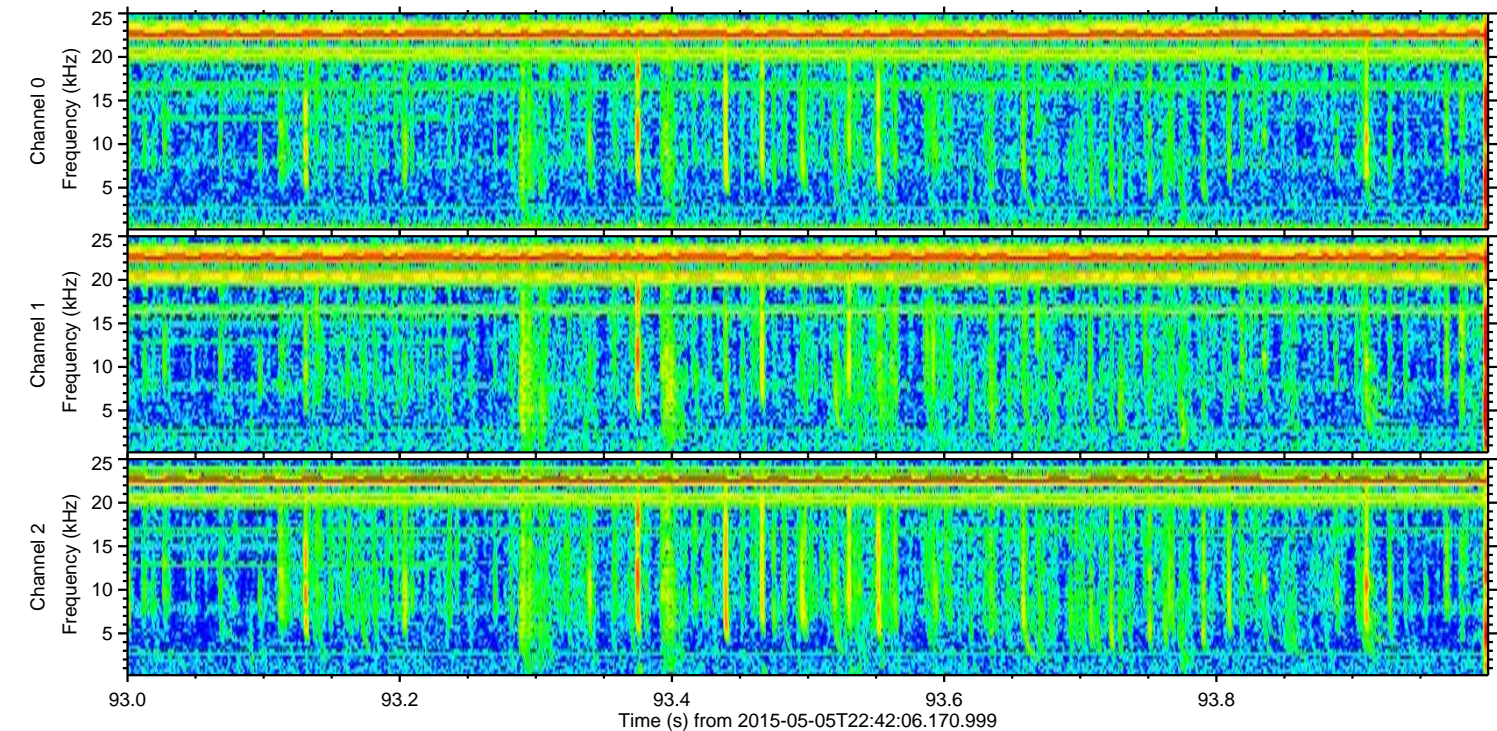
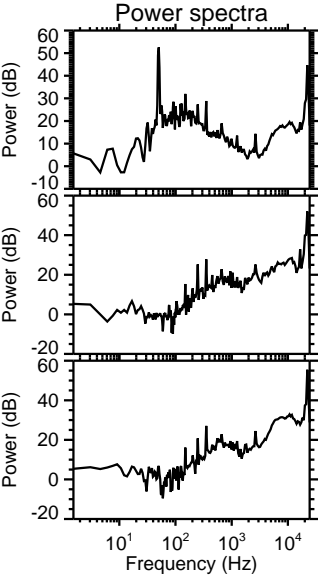
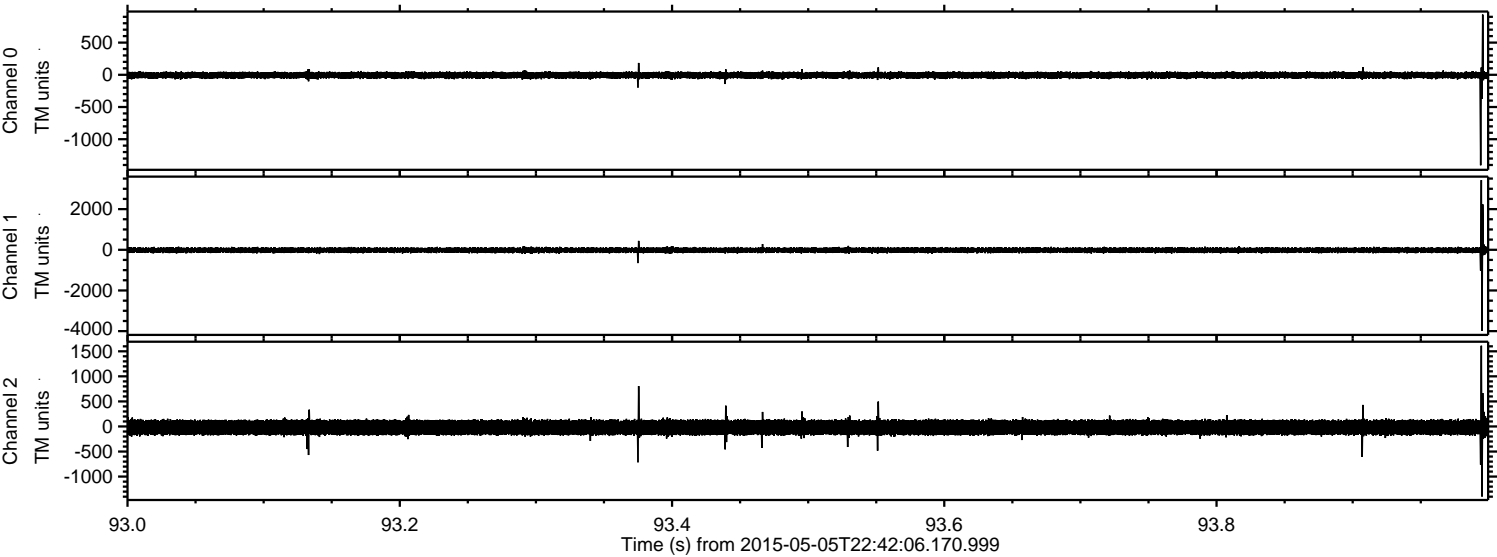

Processed Wed May 6 00:49:05 2015 by ELM ver.2012-10-06 from 001__elm20150505_224205__dat00.bin

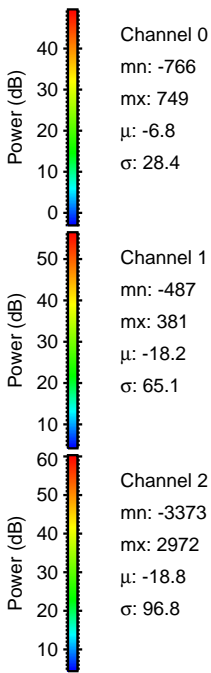
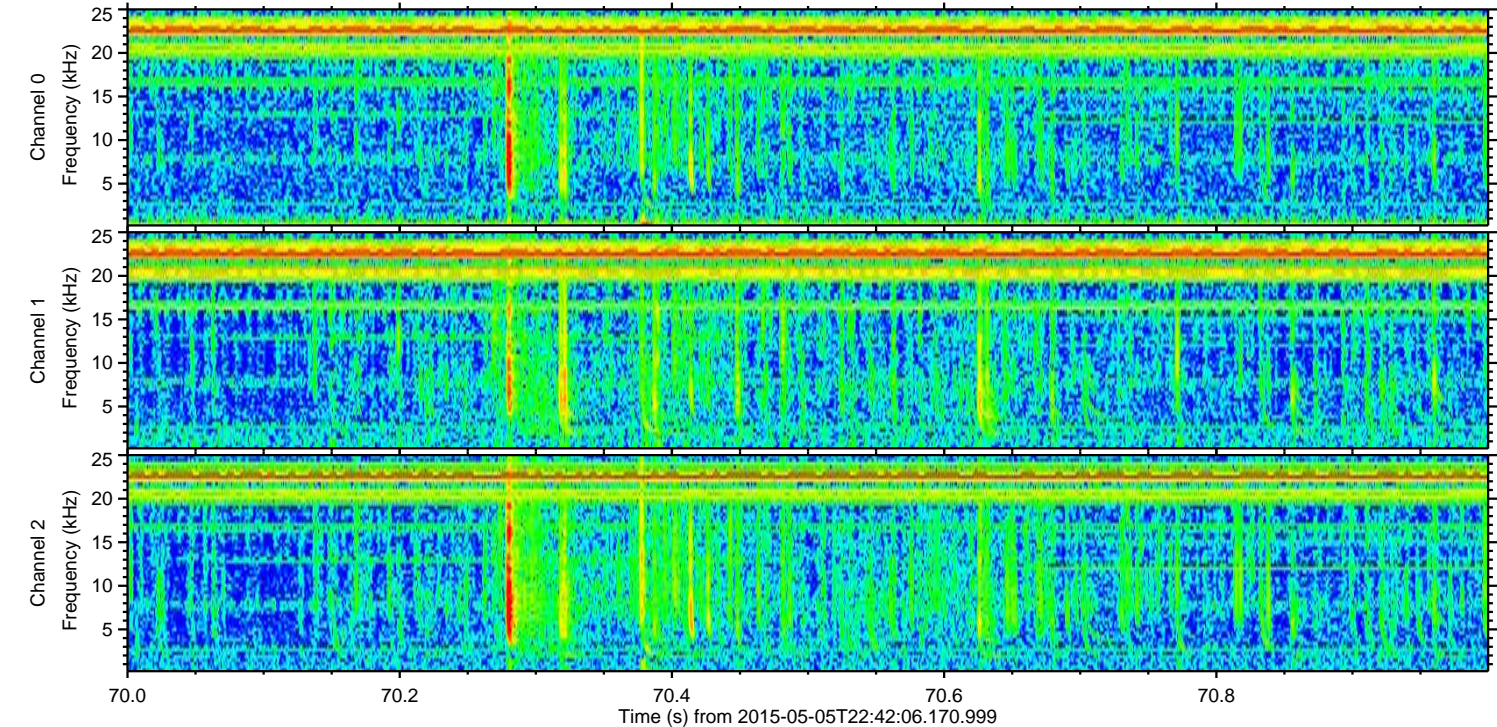
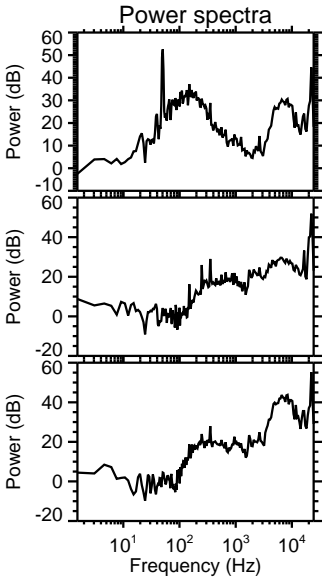
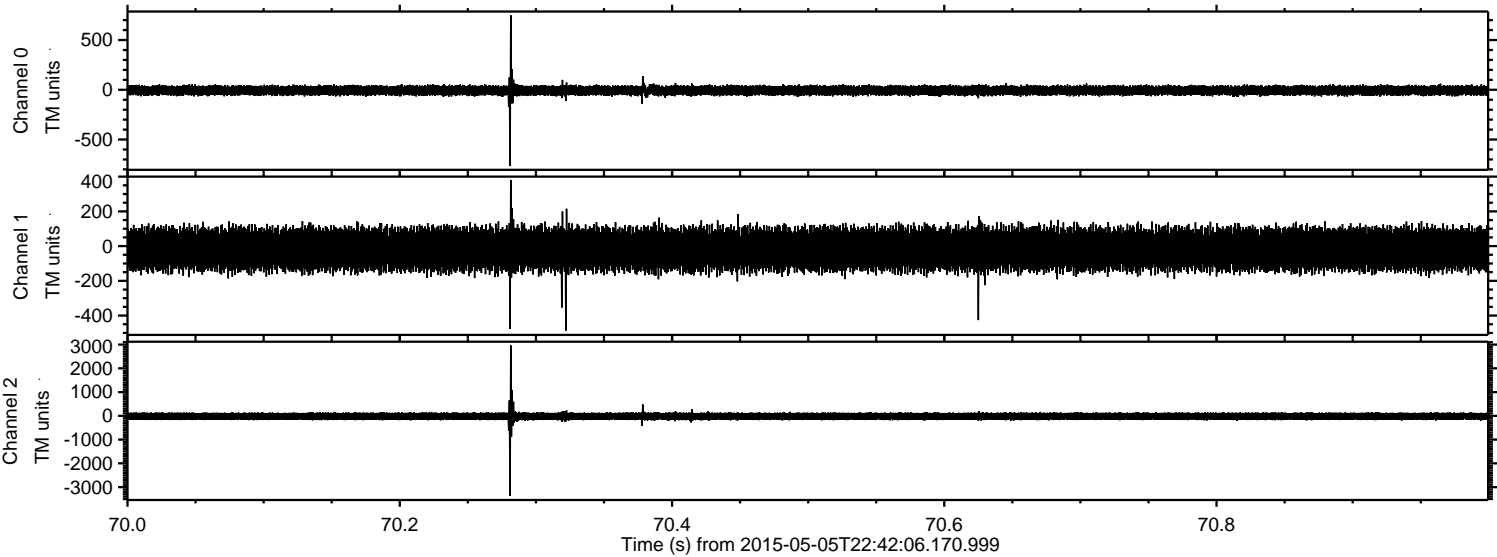

ELMAVAN 3D WAVEFORMS (Measured data sampled at 50 kHz) 49785 packets of 144 samples from 2015-05-05T22:42:06.170.999. Part 132/144

Processed Wed May 6 00:49:06 2015 by ELM ver.2012-10-06 from 001__elm20150505_224205__dat00.bin

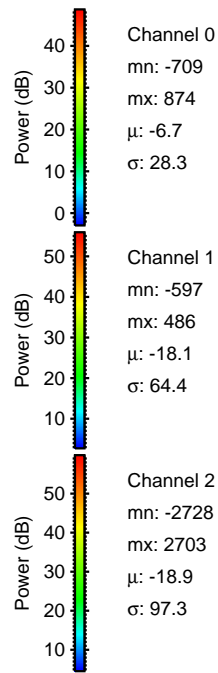
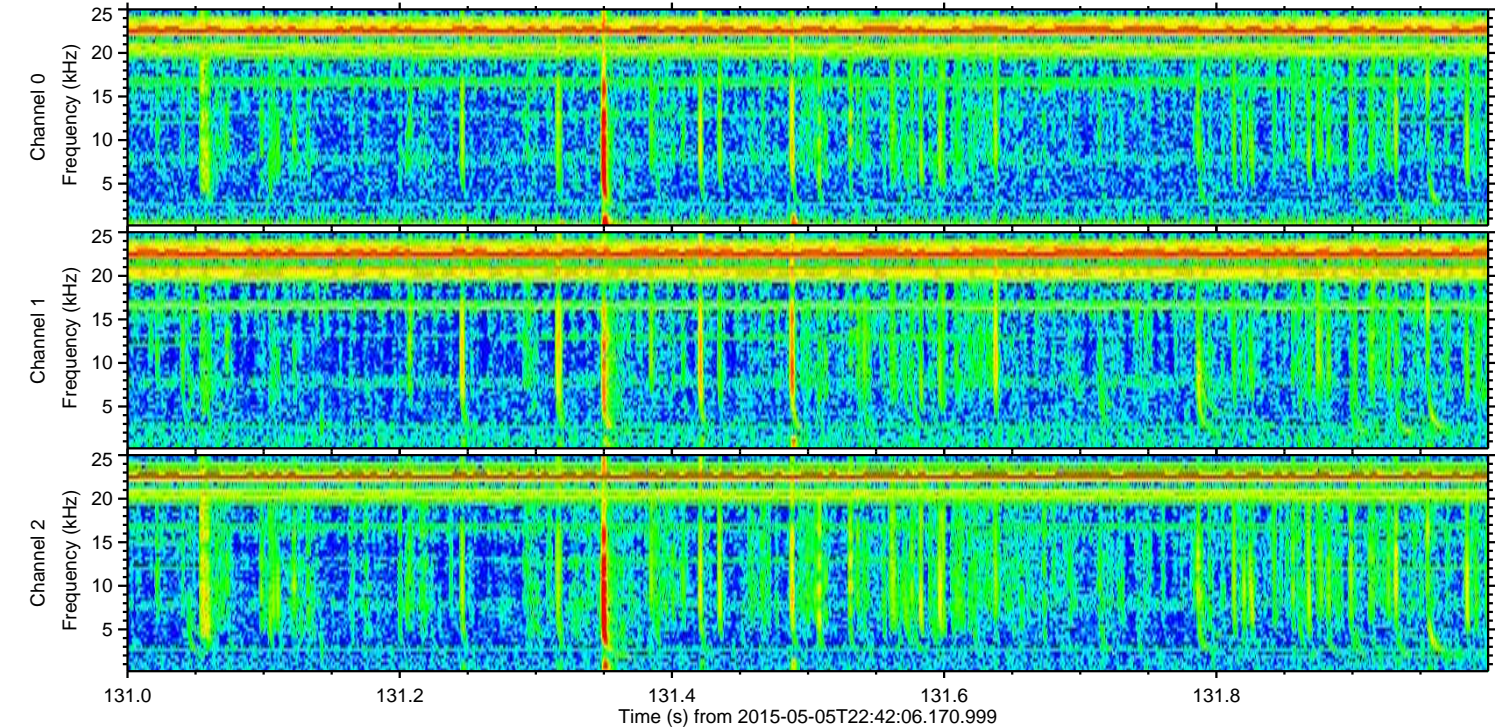
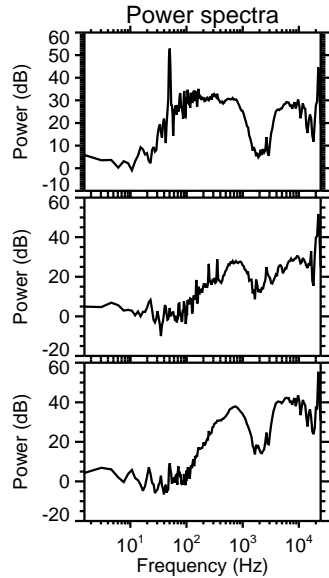
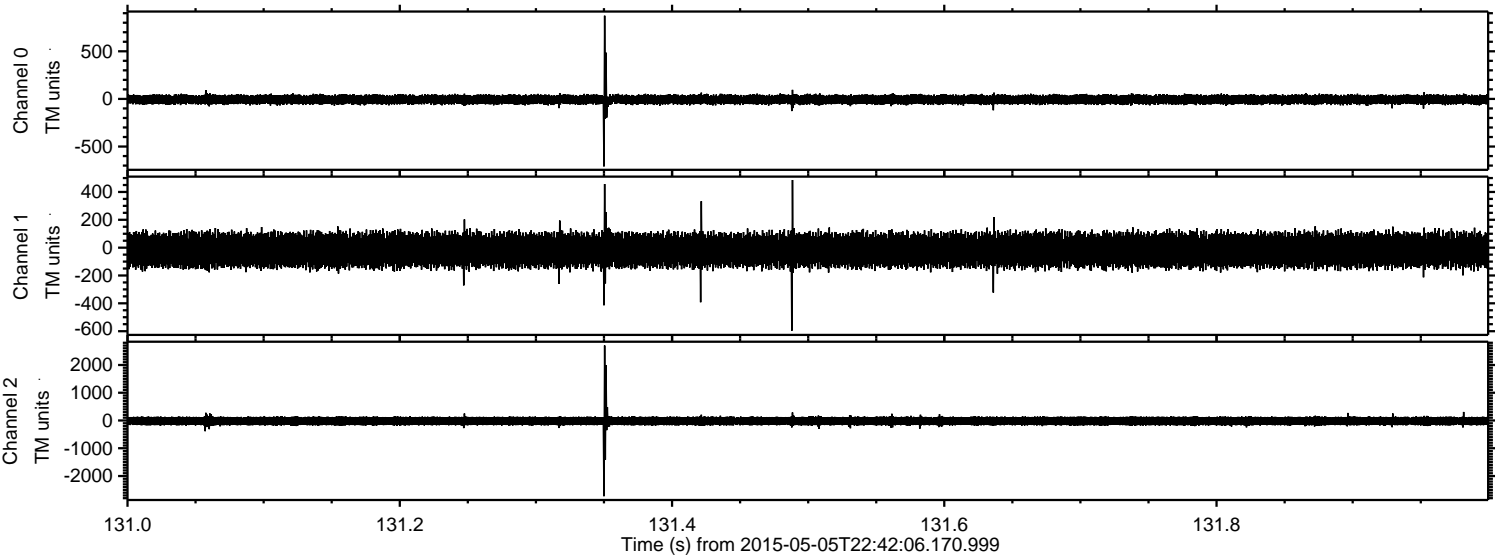

Processed Wed May 6 00:49:07 2015 by ELM ver.2012-10-06 from 001__elm20150505_224205__dat00.bin

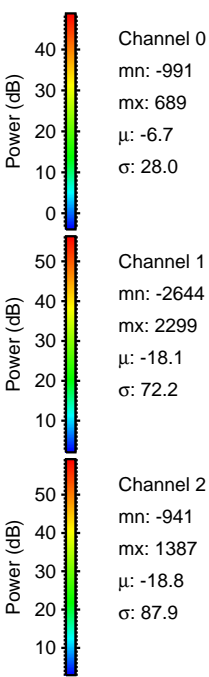
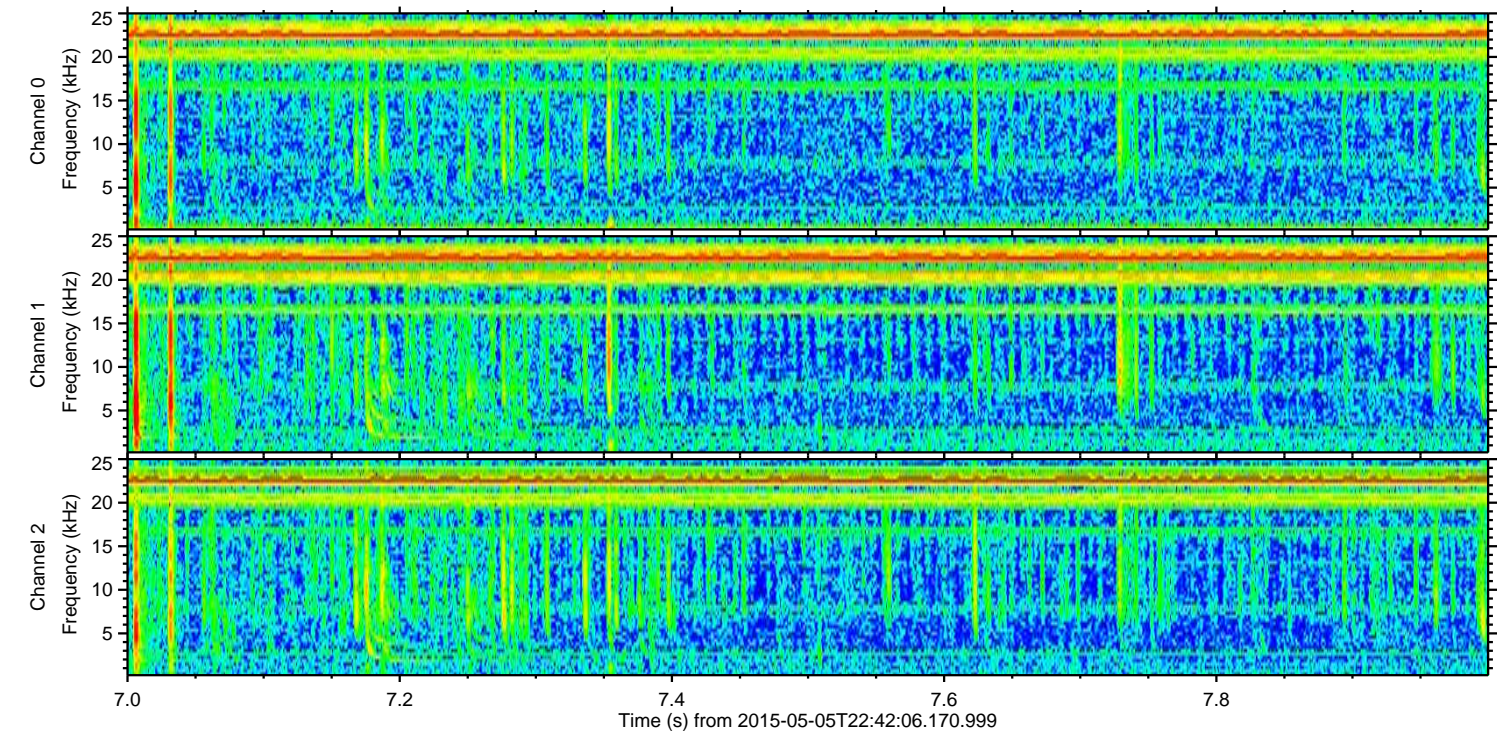
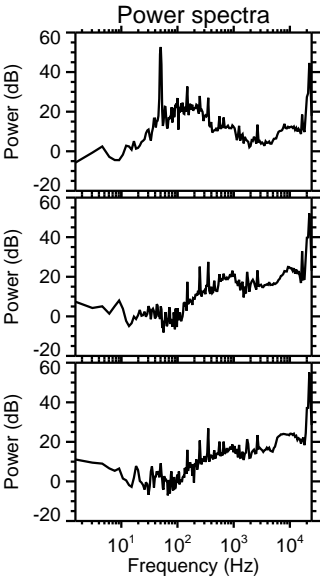
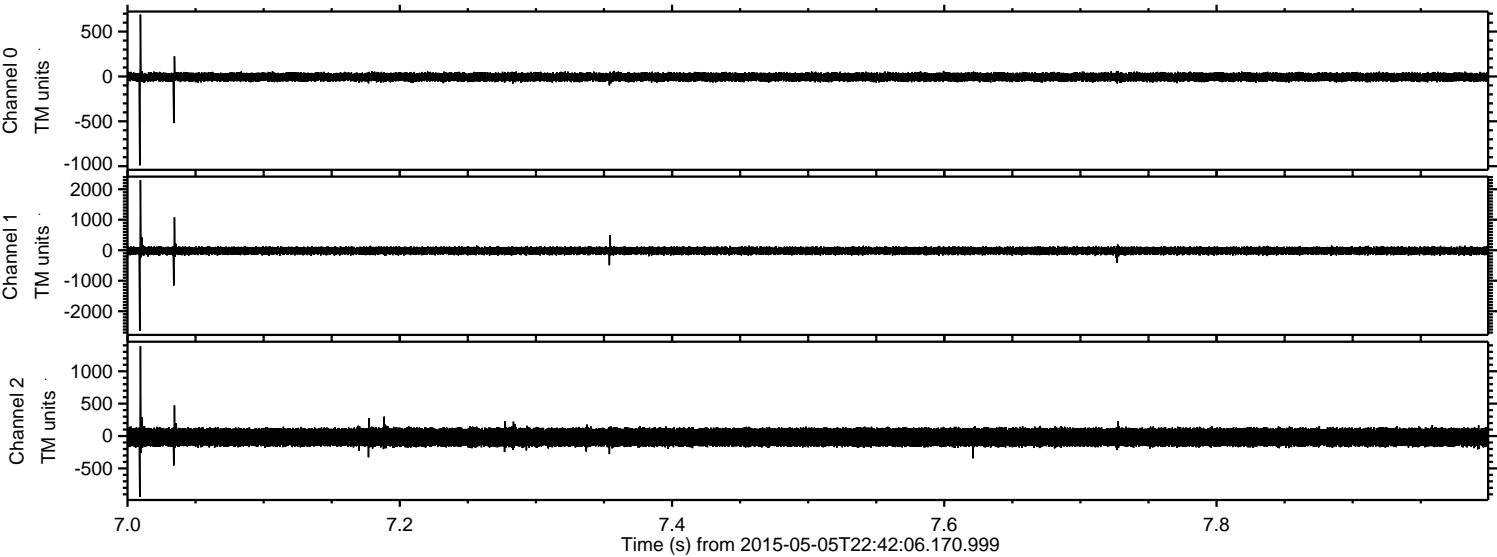

Processed Wed May 6 00:49:08 2015 by ELM ver.2012-10-06 from 001__elm20150505_224205__dat00.bin

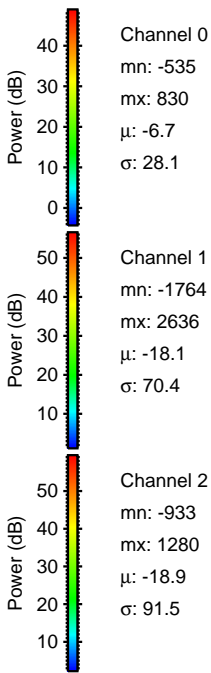
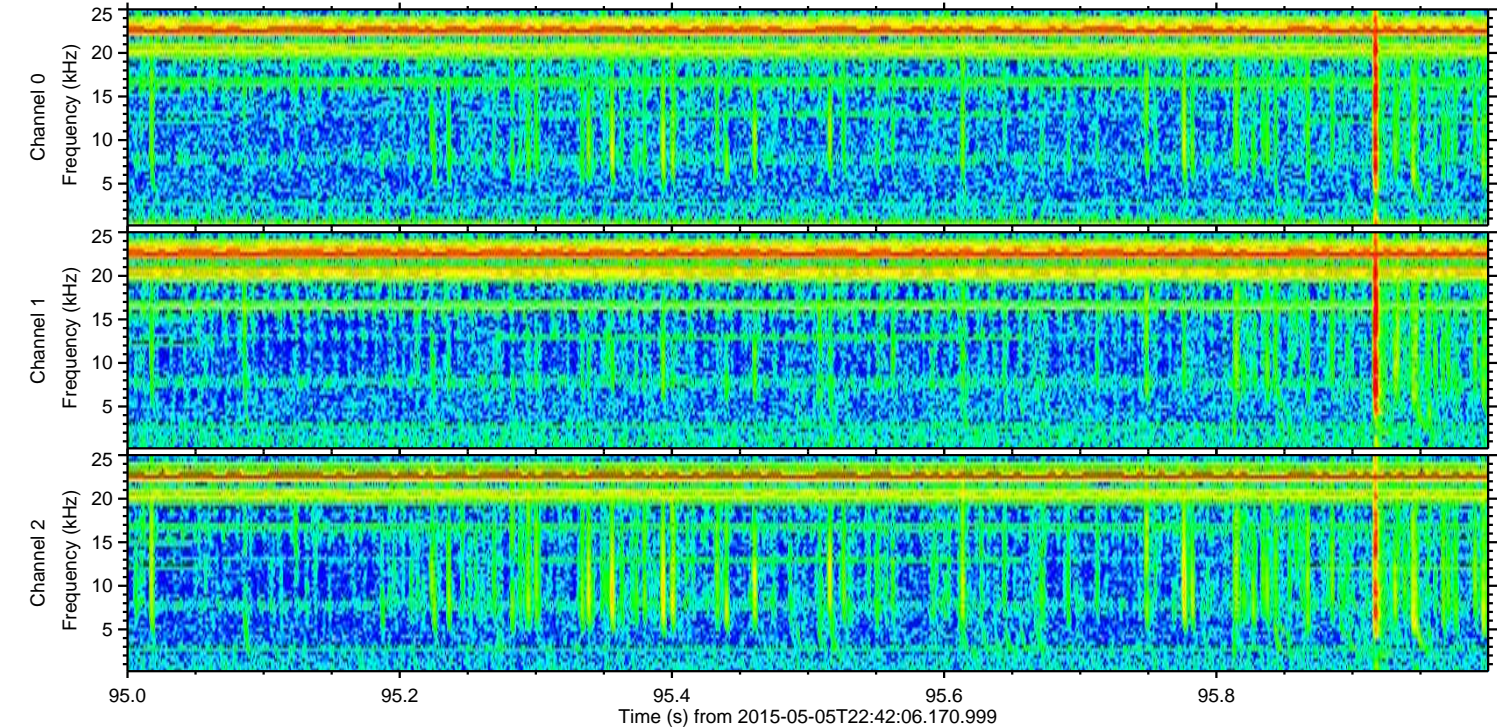
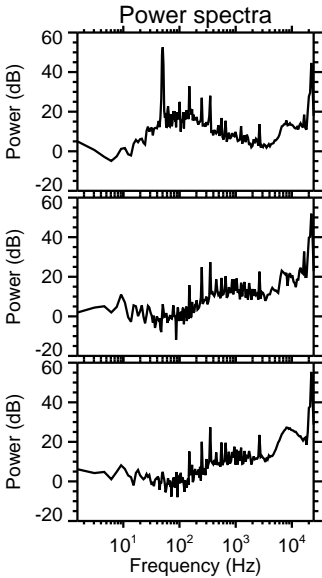
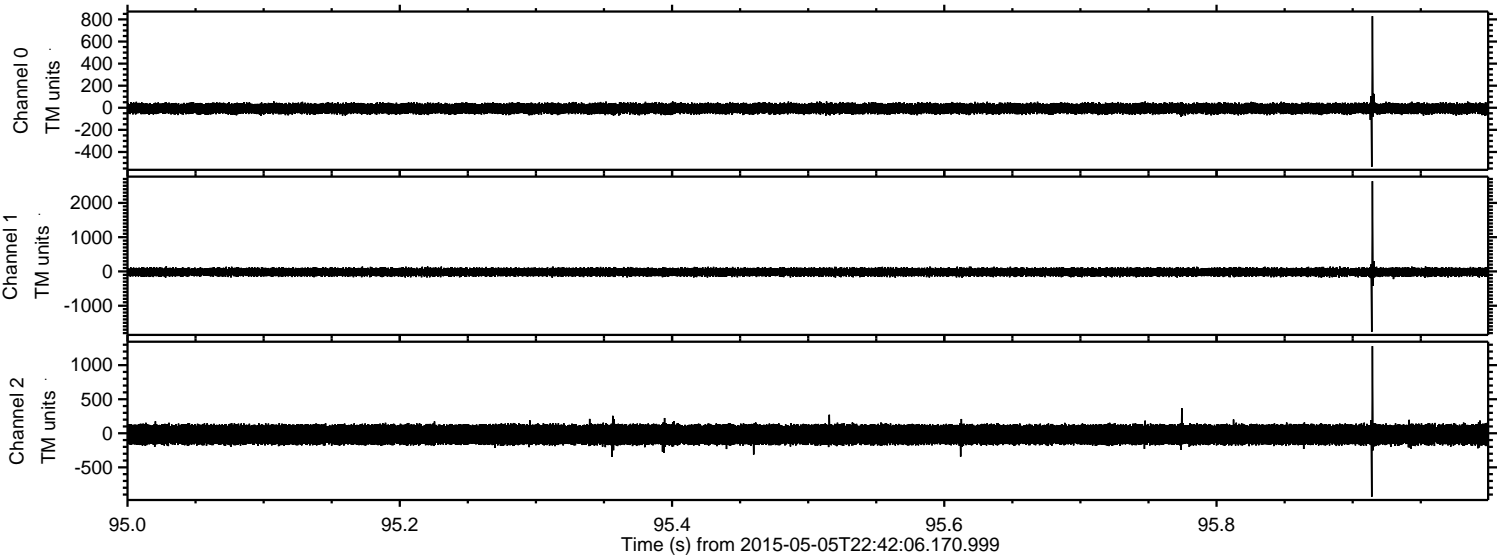

Processed Wed May 6 00:49:09 2015 by ELM ver.2012-10-06 from 001__elm20150505_224205__dat00.bin

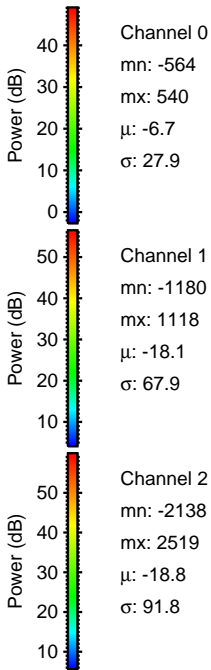
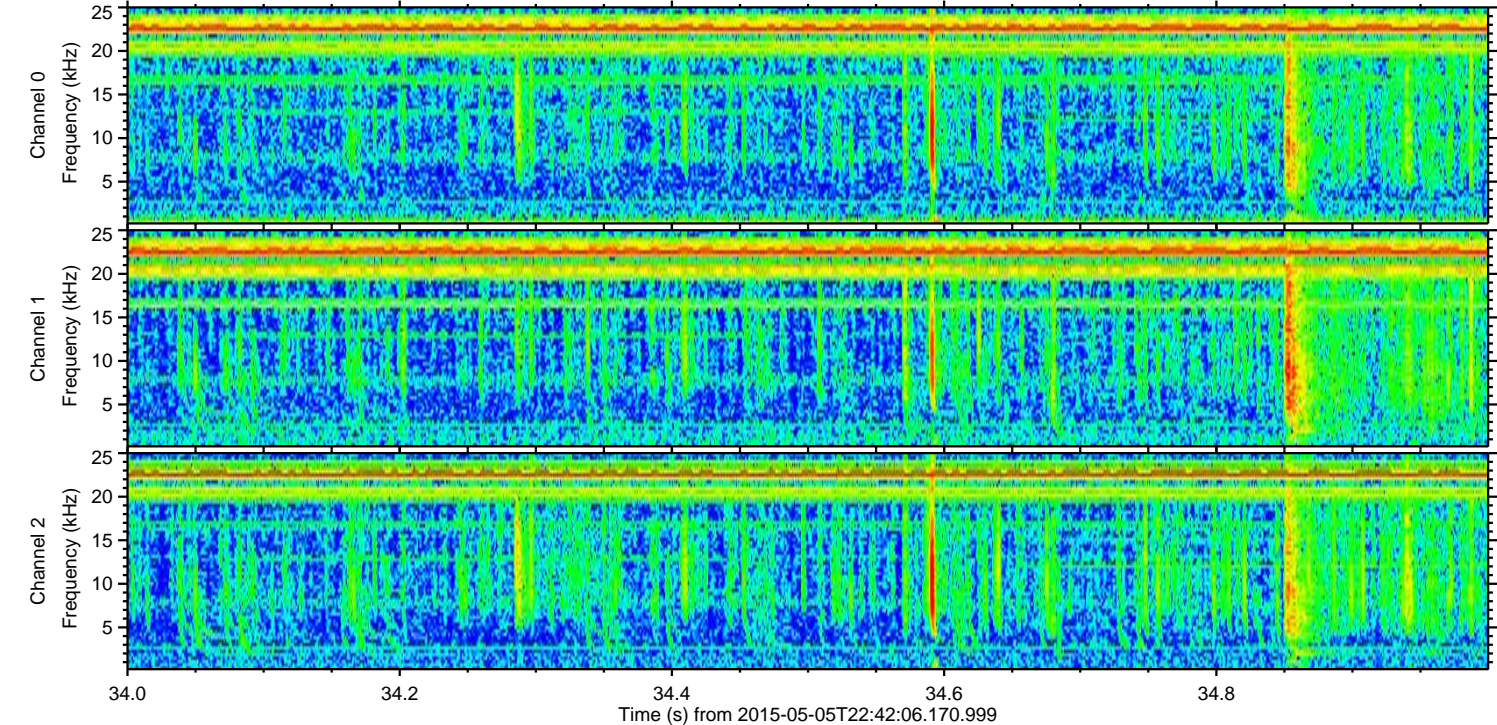
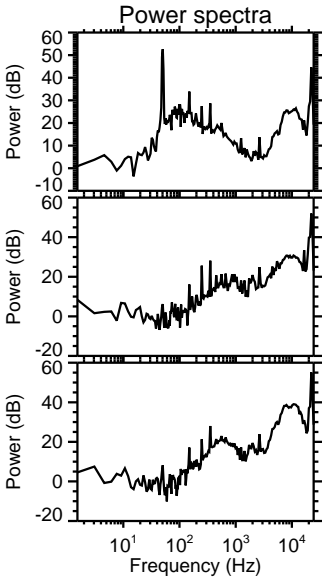
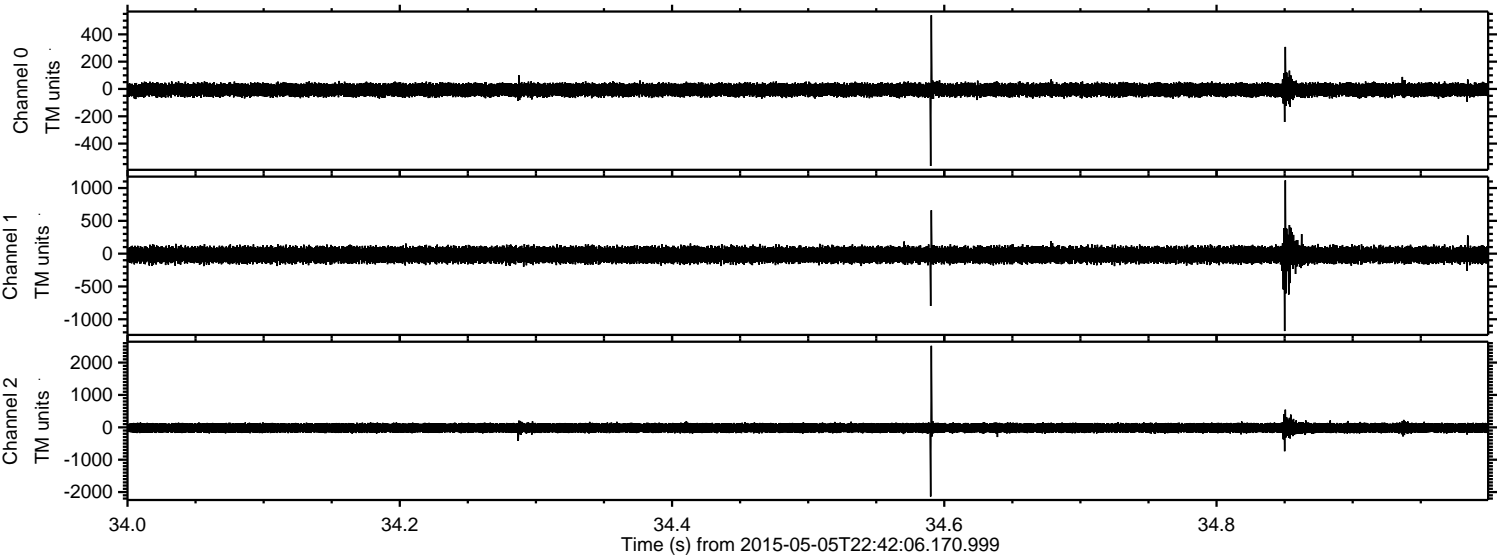

Processed Wed May 6 00:49:10 2015 by ELM ver.2012-10-06 from 001__elm20150505_224205__dat00.bin

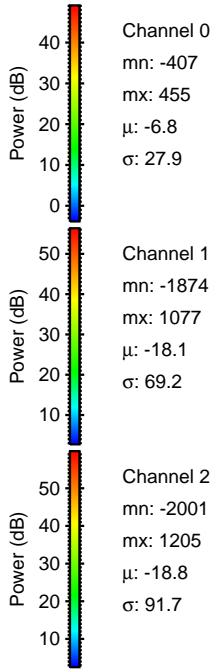
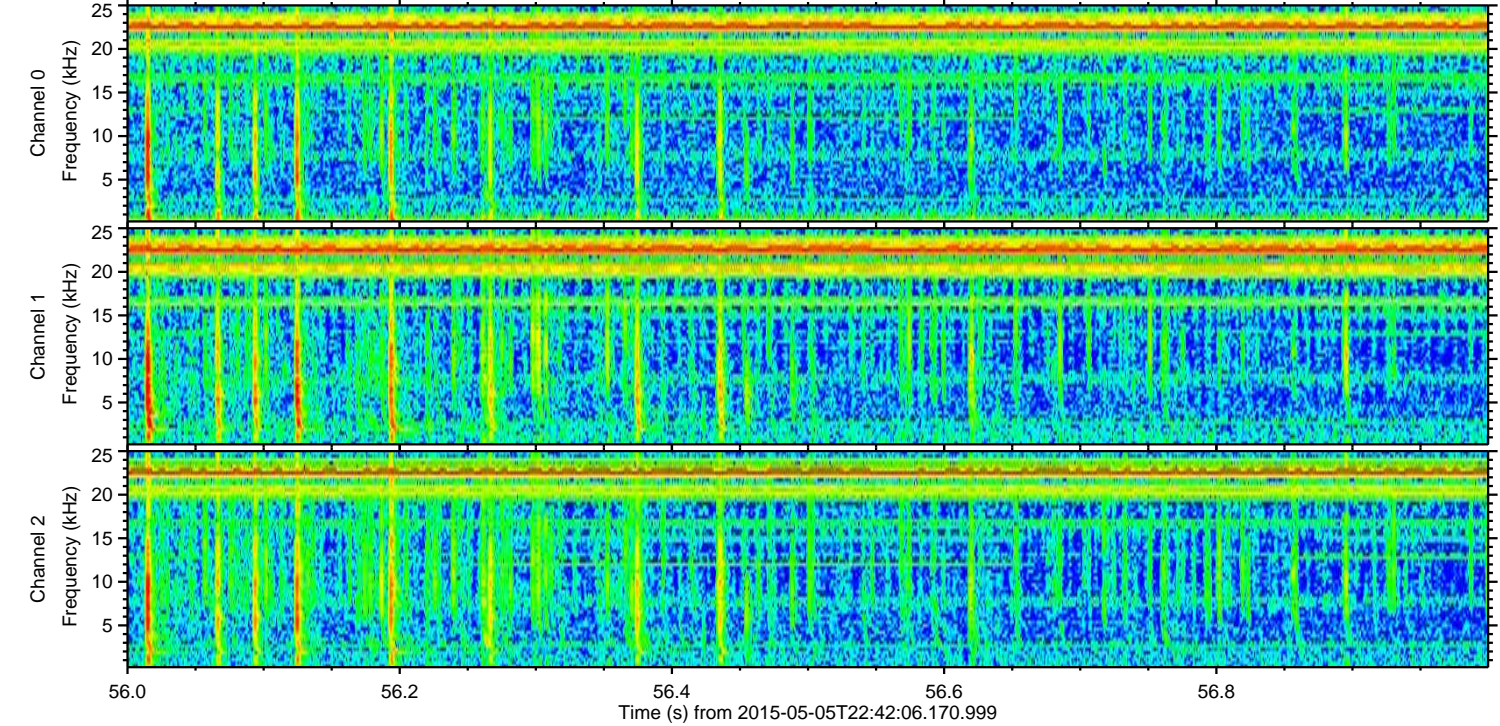
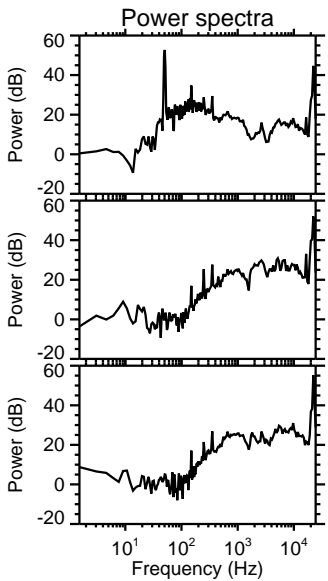
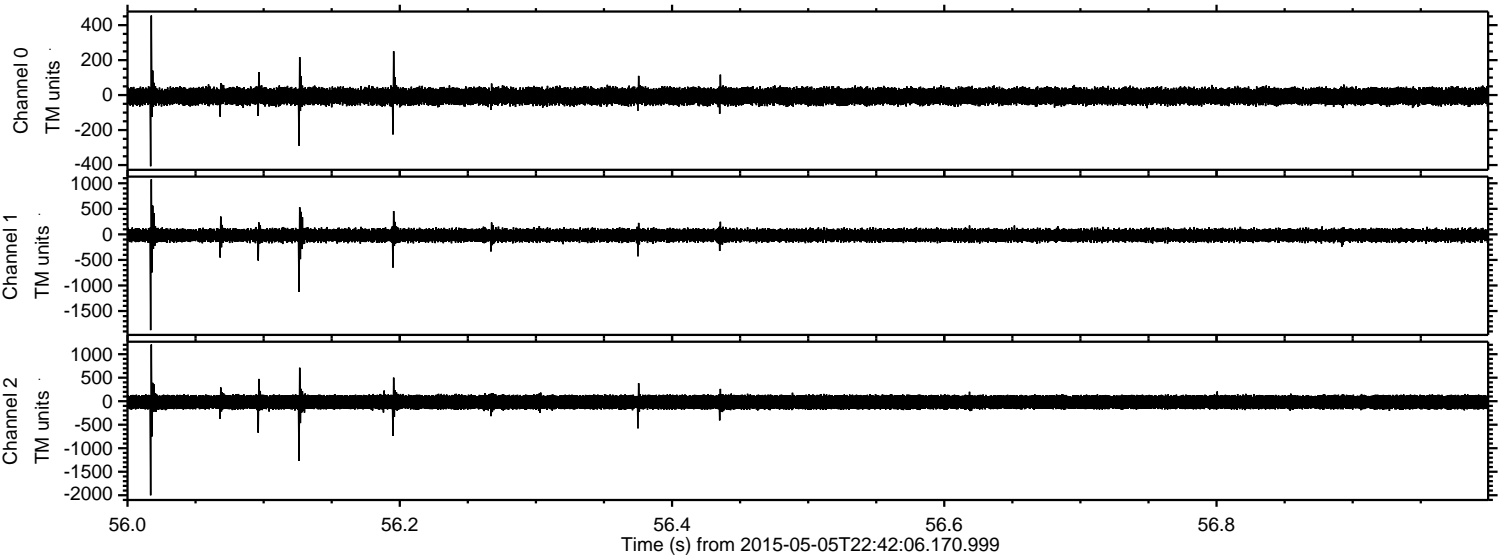

Processed Wed May 6 00:49:11 2015 by ELM ver.2012-10-06 from 001__elm20150505_224205__dat00.bin

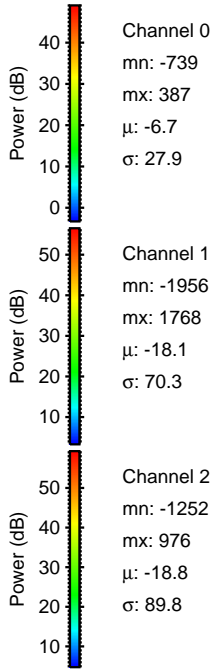
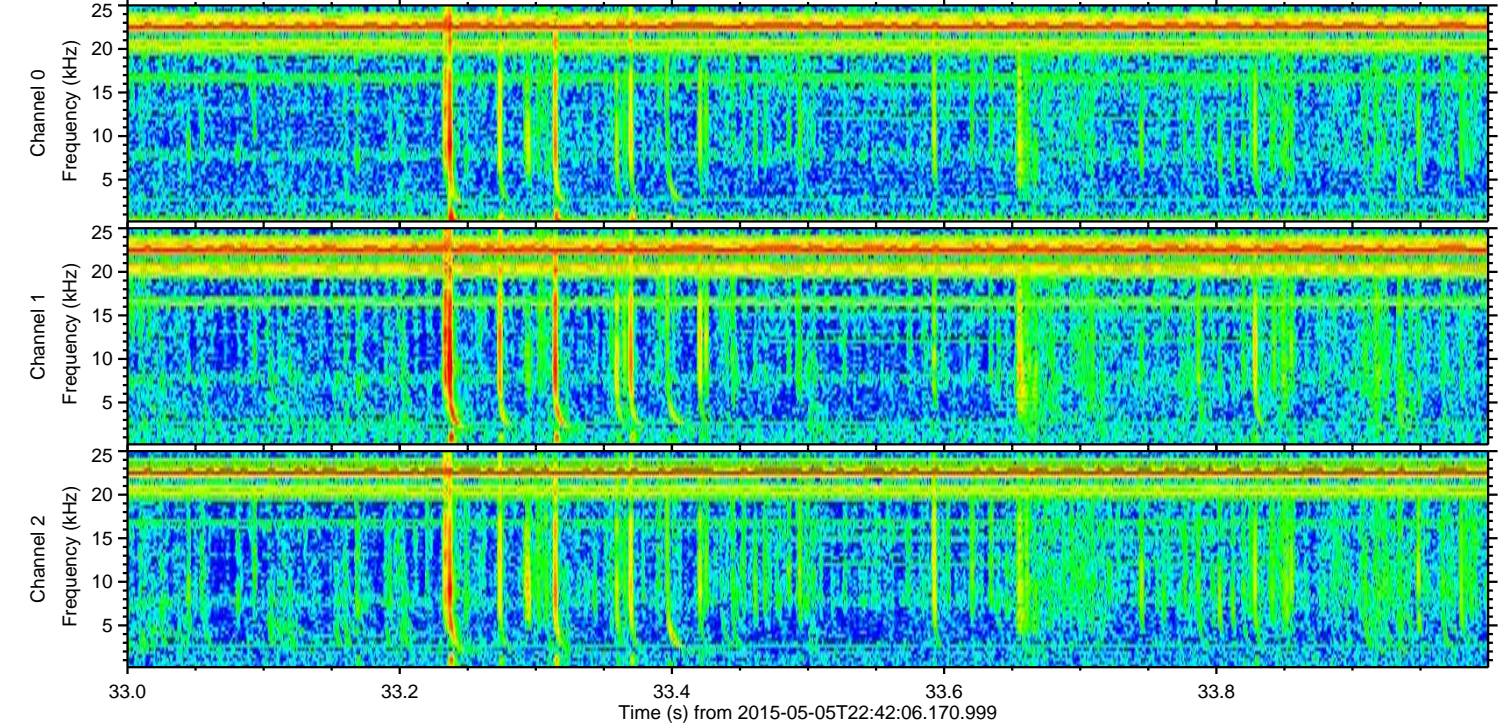
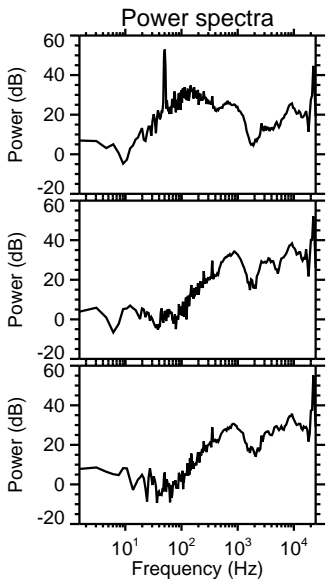
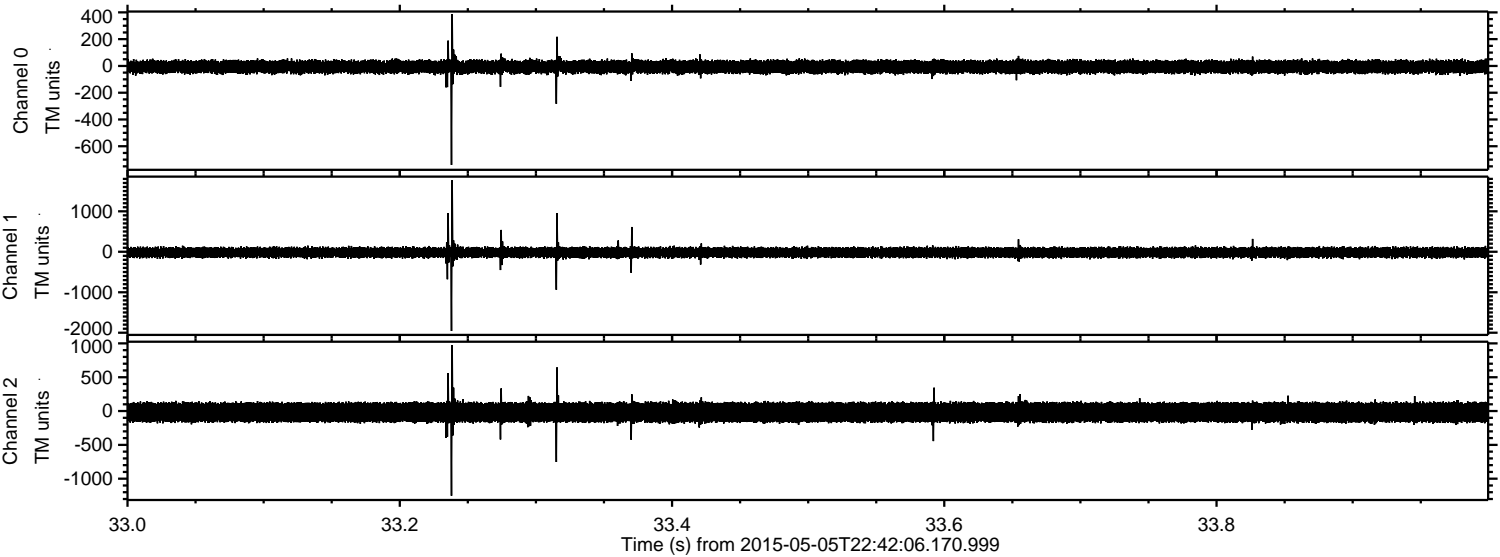

ELMAVAN 3D WAVEFORMS (Measured data sampled at 50 kHz) 49785 packets of 144 samples from 2015-05-05T22:42:06.170.999. Part 114/144

