

# ELMAVAN 3D WAVEFORMS (Measured data sampled at 50 kHz) 49778 packets of 144 samples from 2015-05-05T22:22:05.547.000.

Processed Wed May 6 00:29:46 2015 by ELM ver.2012-10-06 from 001\_\_elm20150505\_222204\_\_dat00.bin

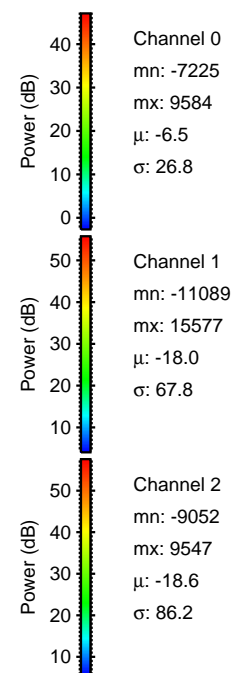

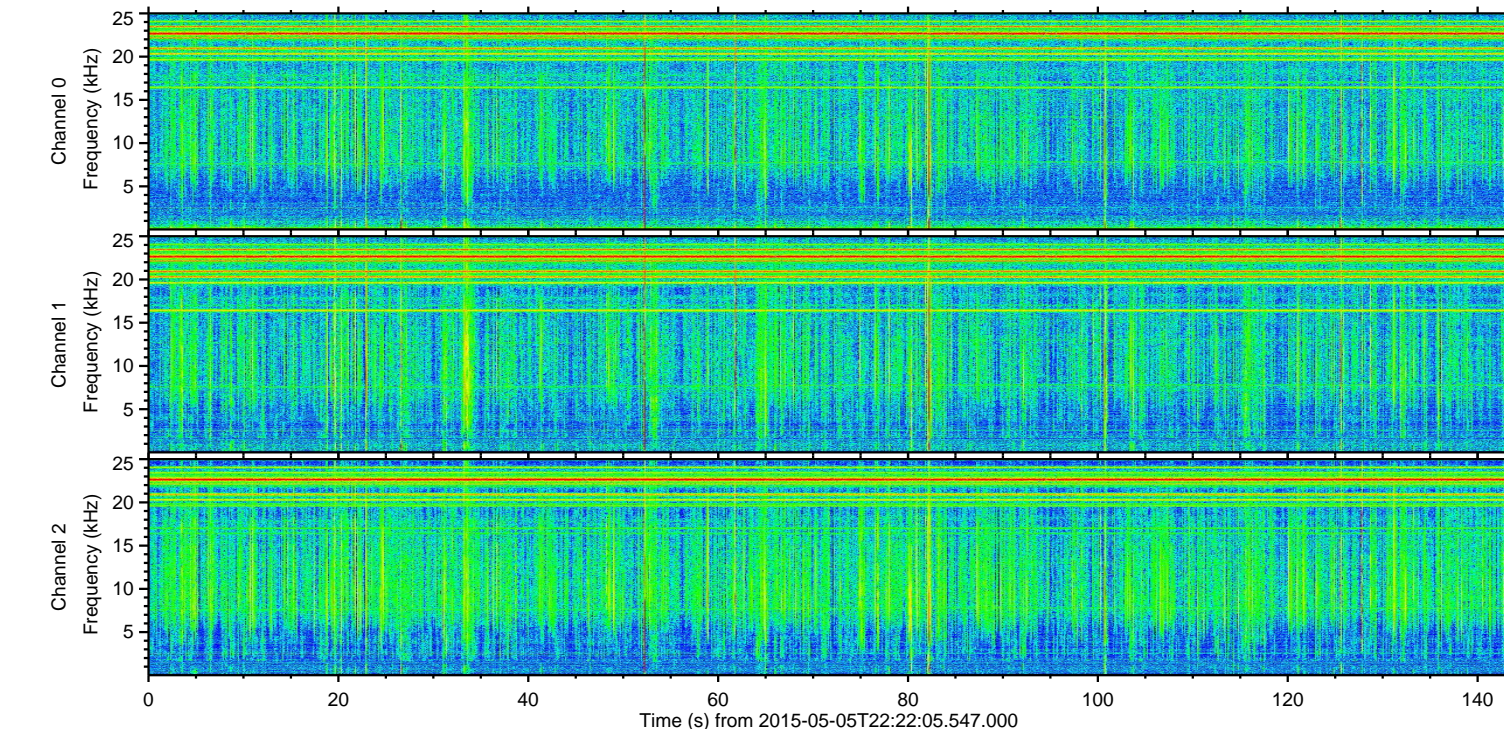
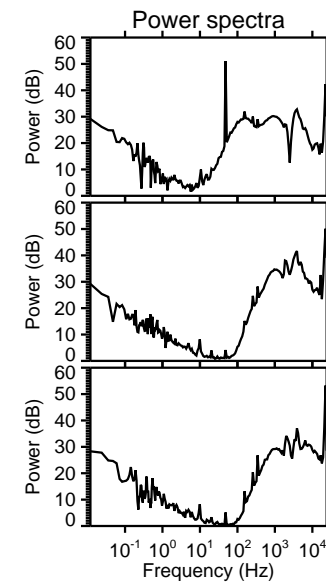
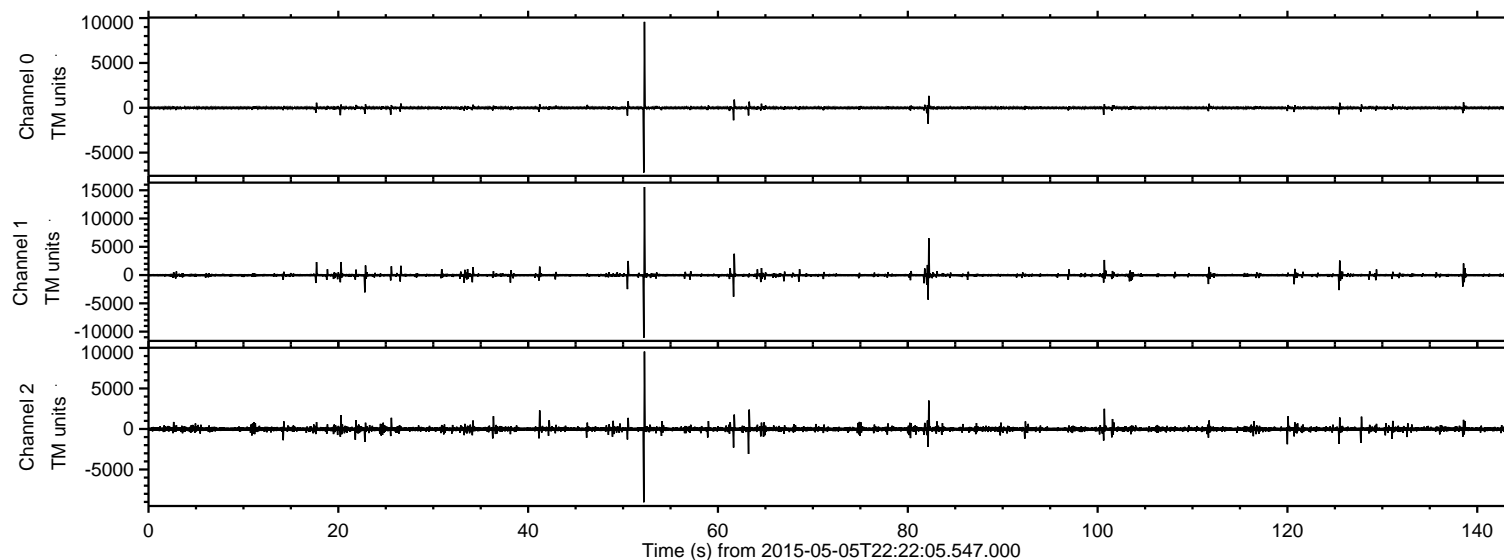

Processed Wed May 6 00:29:57 2015 by ELM ver.2012-10-06 from 001\_\_elm20150505\_222204\_\_dat00.bin

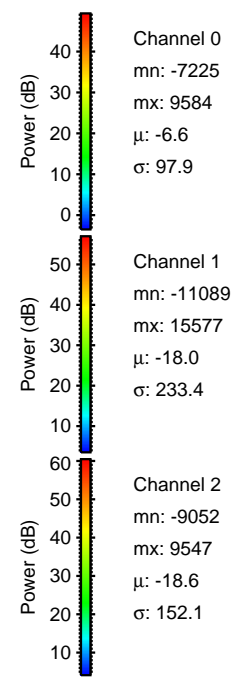
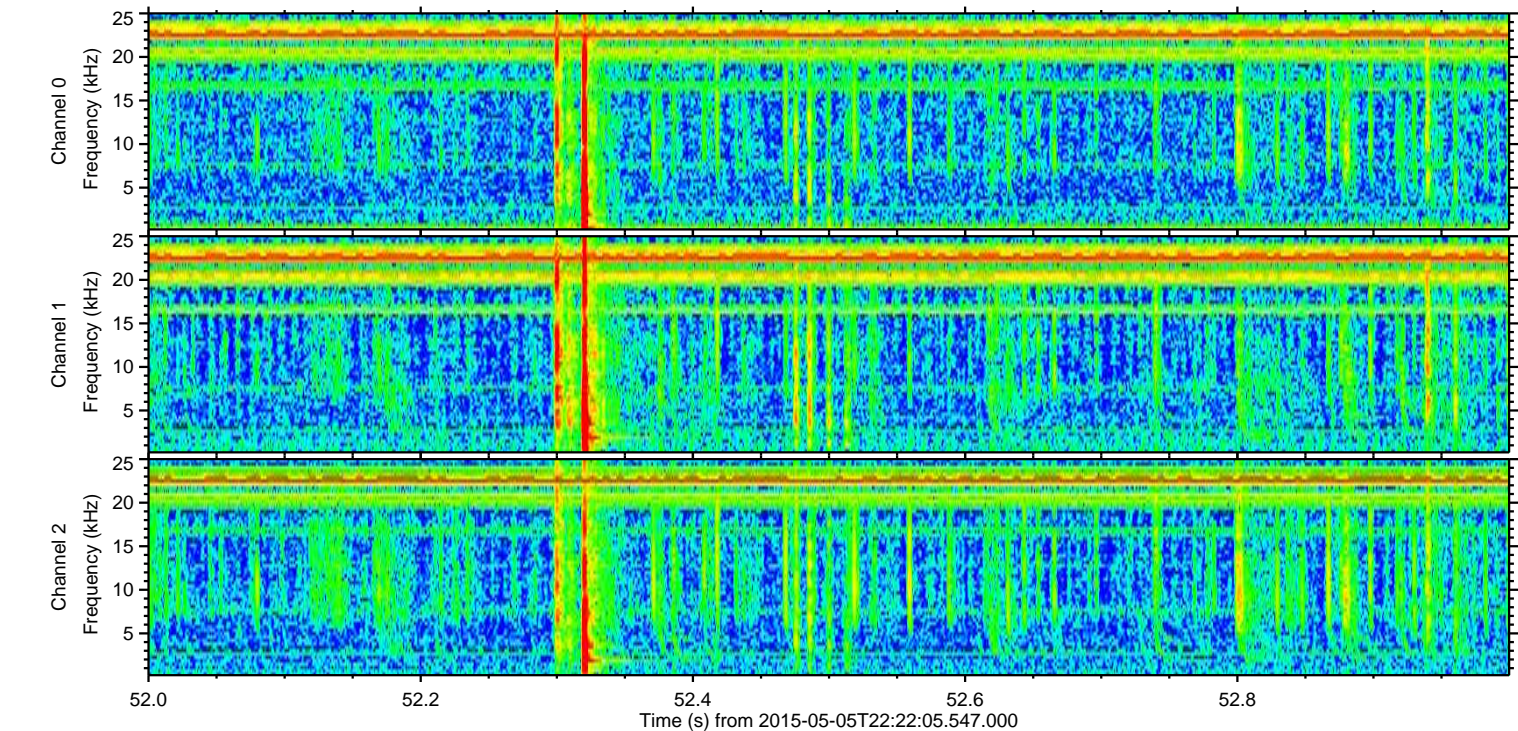
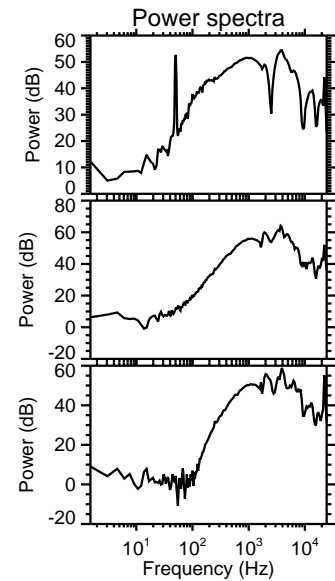
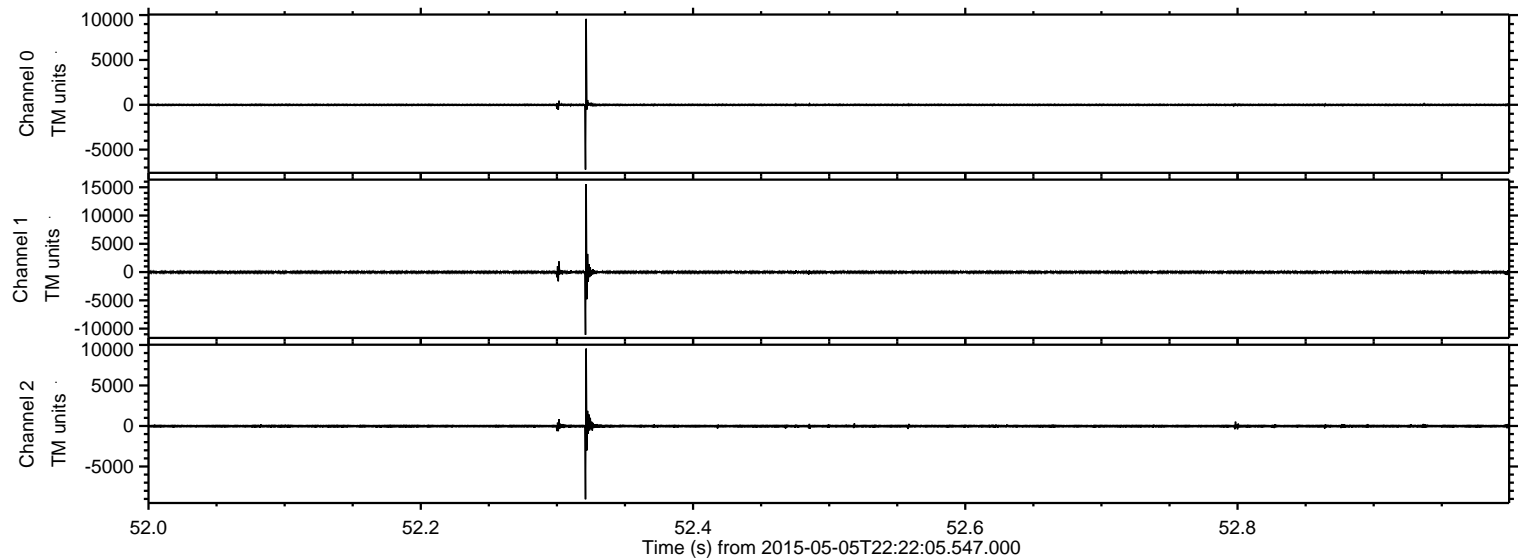



Processed Wed May 6 00:29:58 2015 by ELM ver.2012-10-06 from 001\_\_elm20150505\_222204\_\_dat00.bin

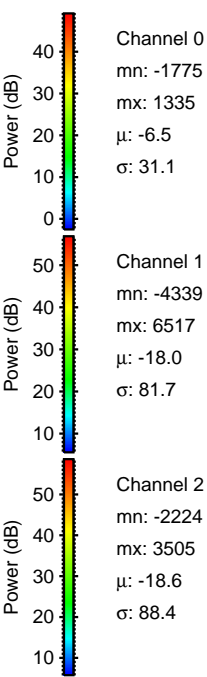
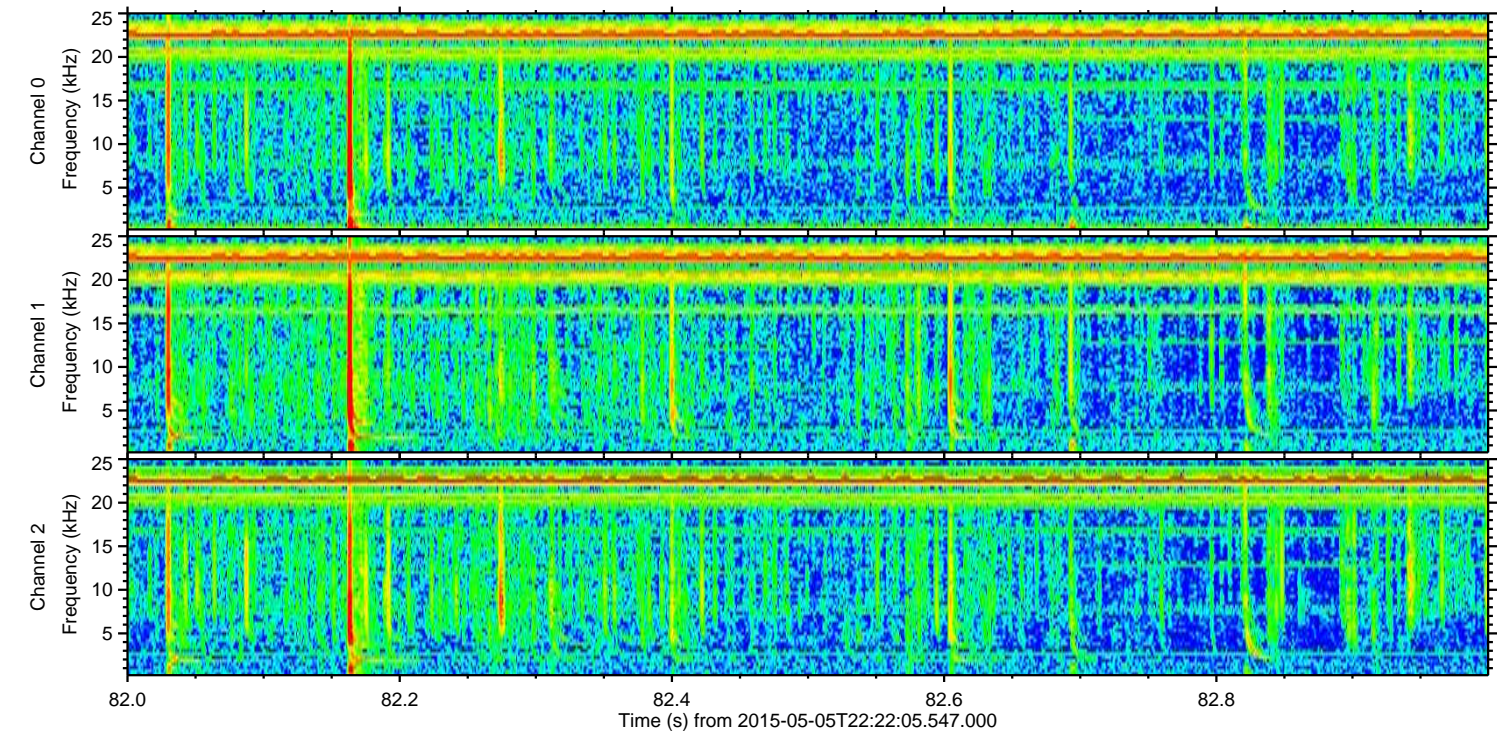
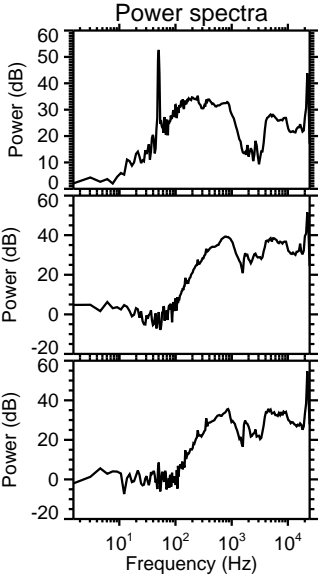
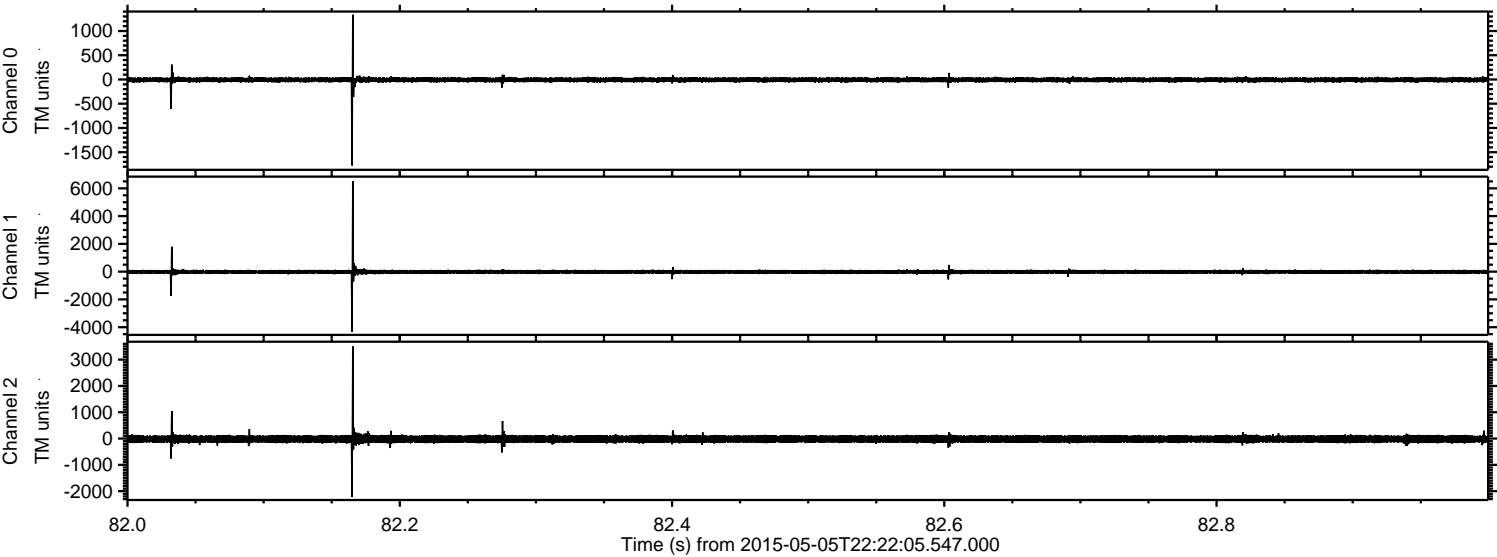



Processed Wed May 6 00:29:59 2015 by ELM ver.2012-10-06 from 001\_\_elm20150505\_222204\_\_dat00.bin

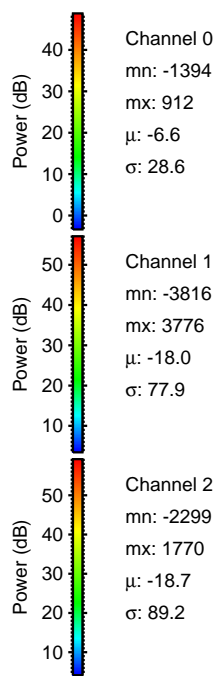
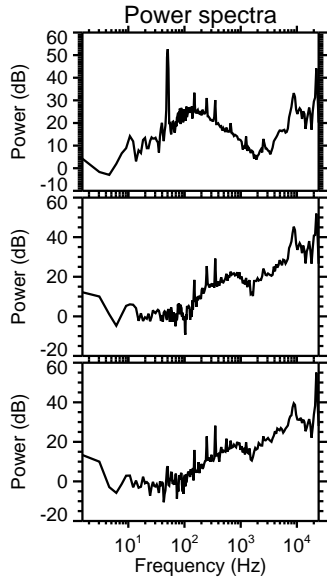
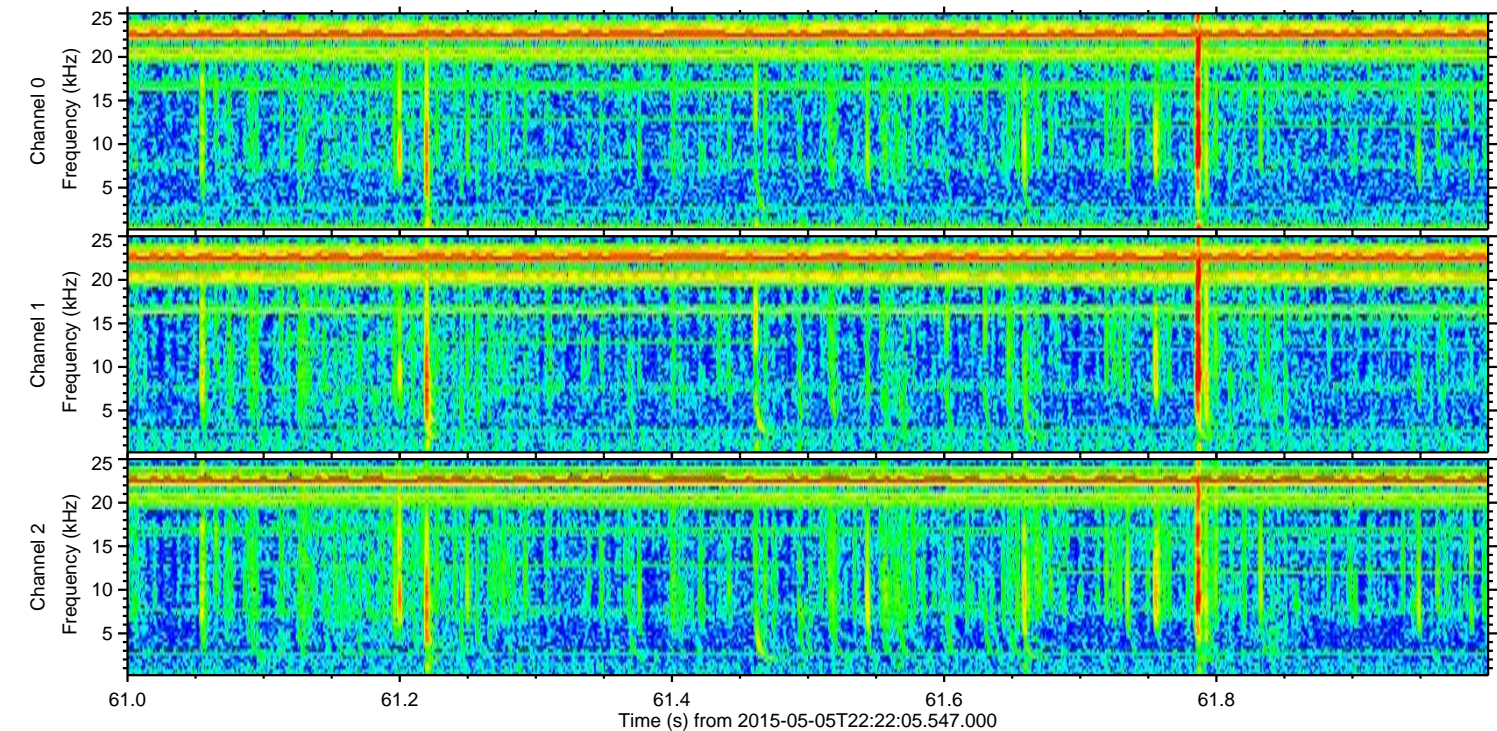
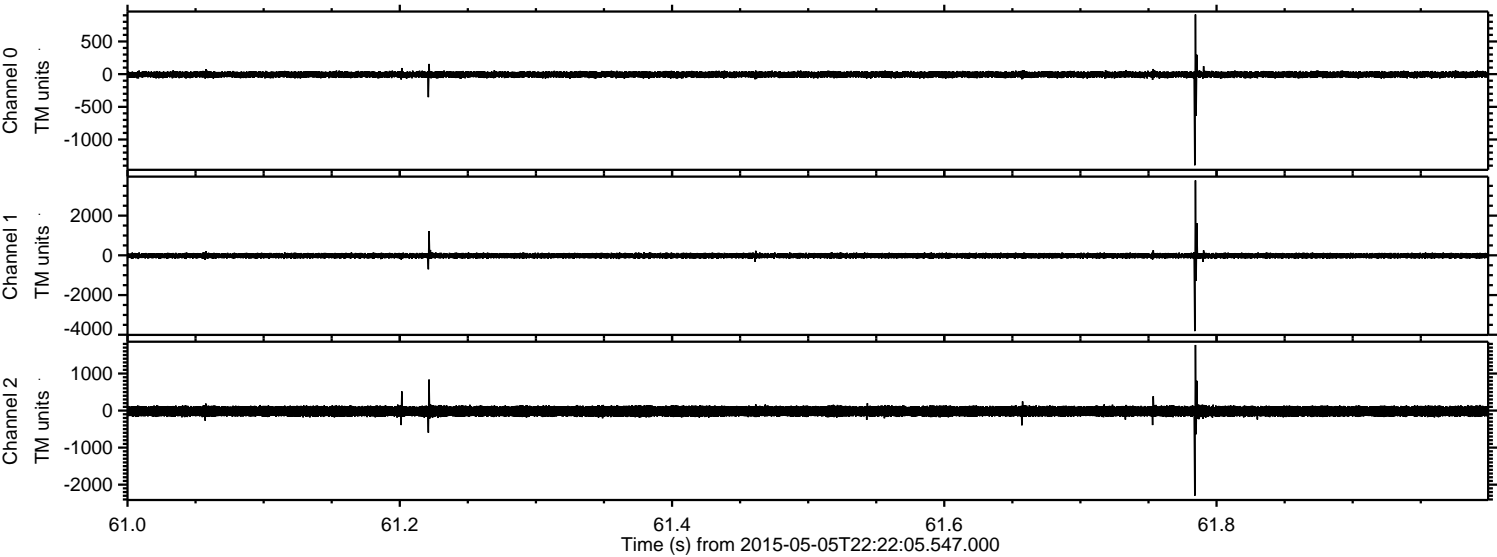



Processed Wed May 6 00:30:00 2015 by ELM ver.2012-10-06 from 001\_\_elm20150505\_222204\_\_dat00.bin

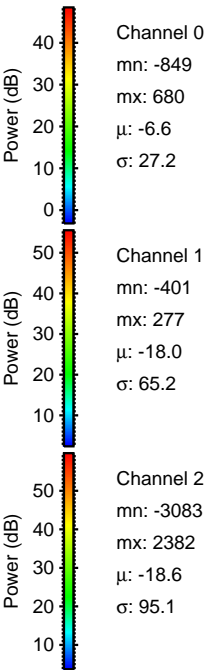
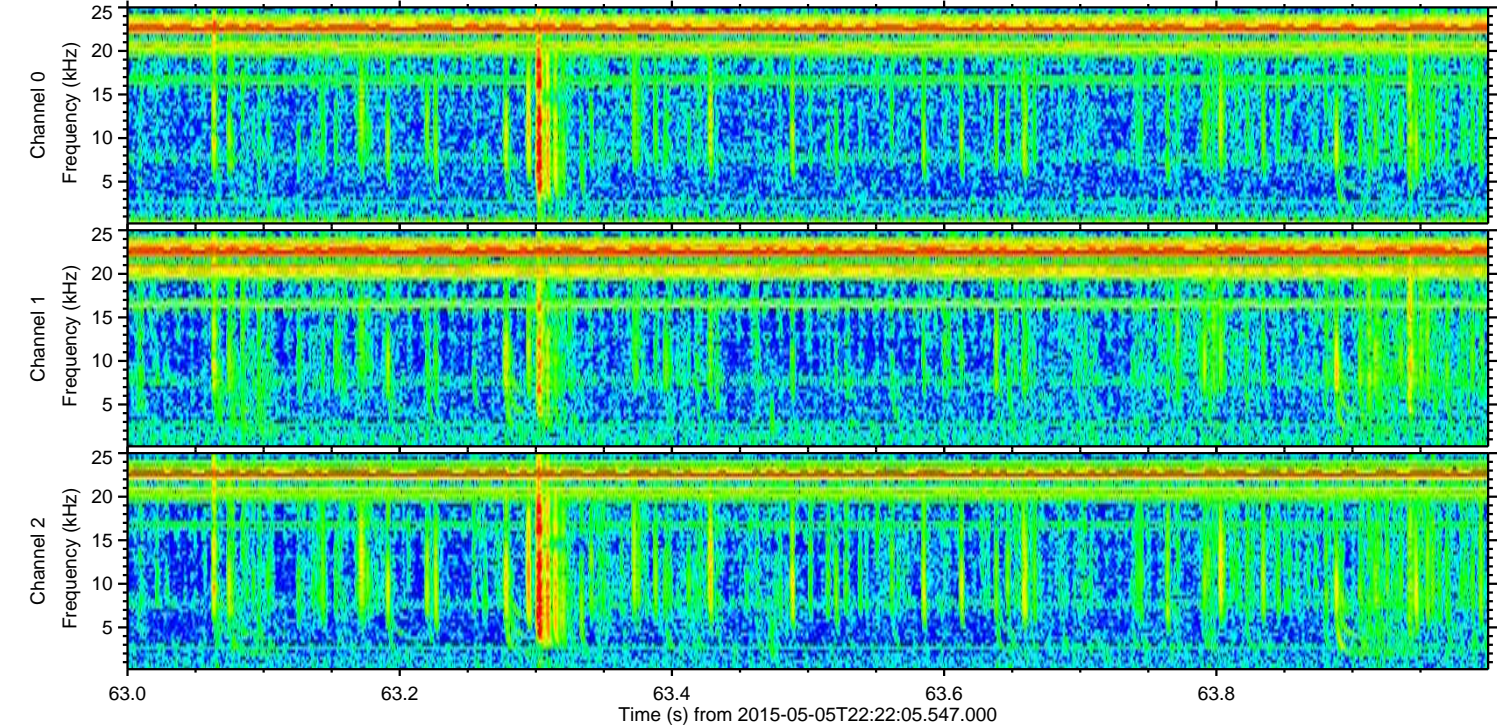
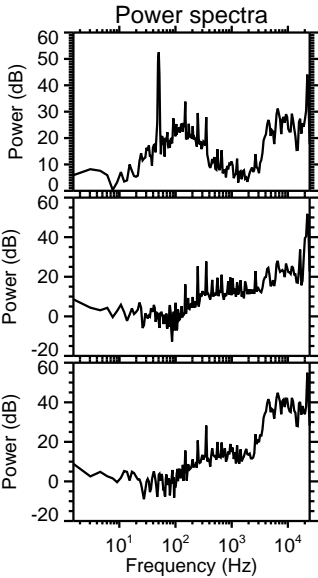
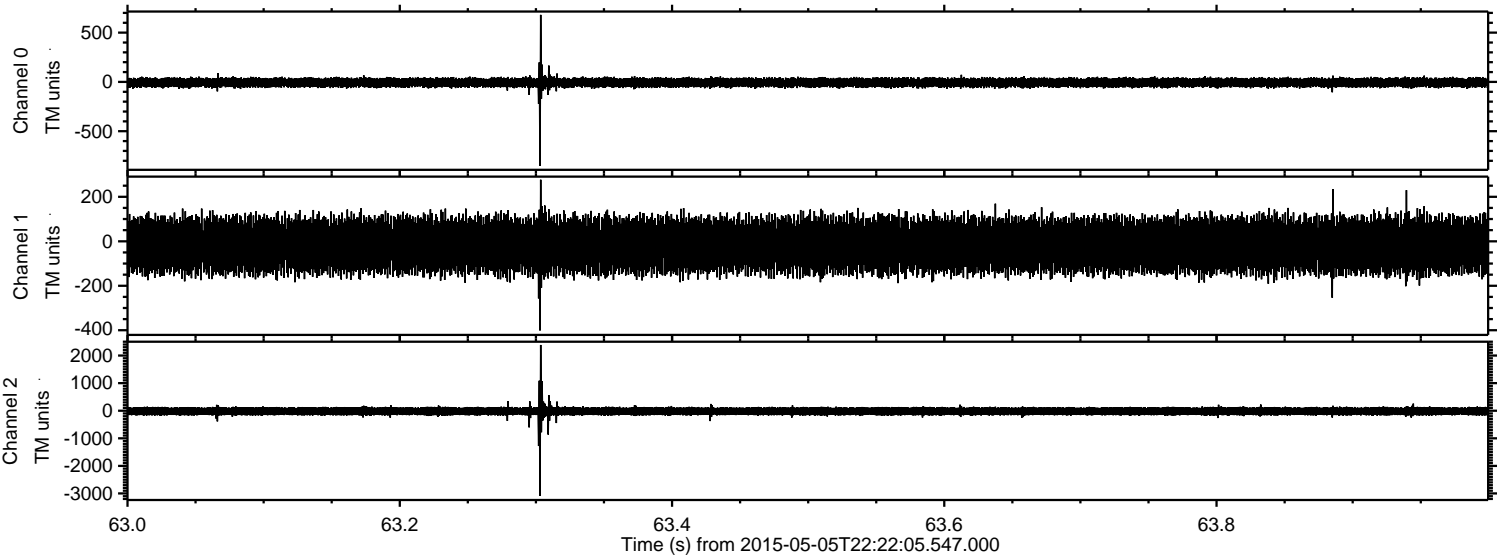



Processed Wed May 6 00:30:01 2015 by ELM ver.2012-10-06 from 001\_\_elm20150505\_222204\_\_dat00.bin

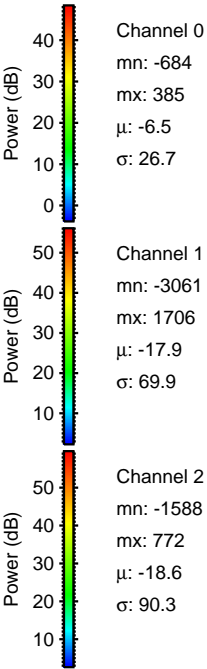
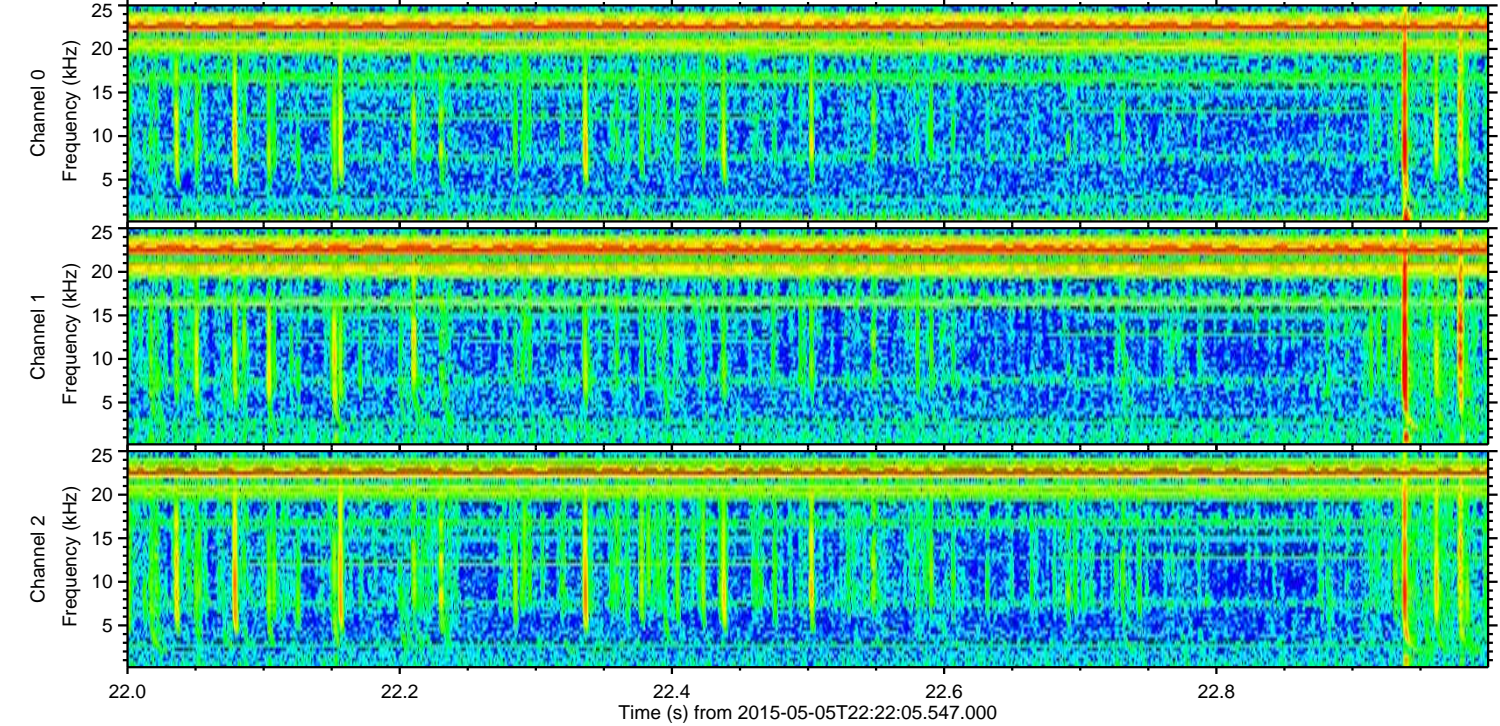
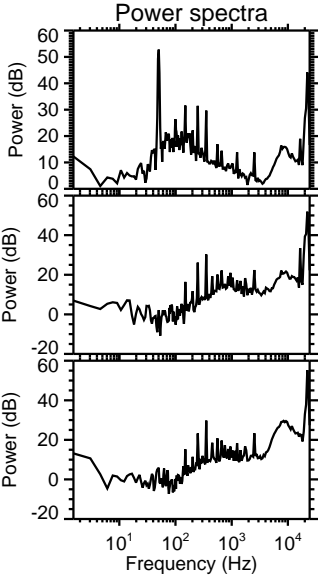
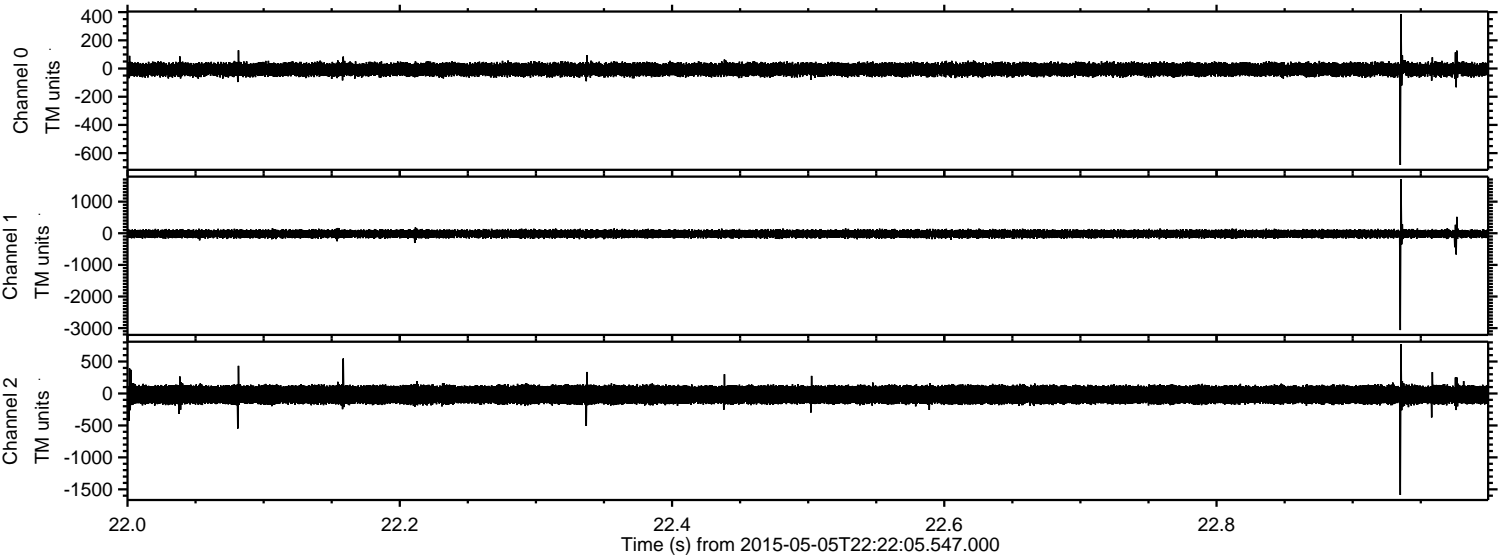



ELMAVAN 3D WAVEFORMS (Measured data sampled at 50 kHz) 49778 packets of 144 samples from 2015-05-05T22:22:05.547.000. Part 101/144

Processed Wed May 6 00:30:02 2015 by ELM ver.2012-10-06 from 001\_\_elm20150505\_222204\_\_dat00.bin

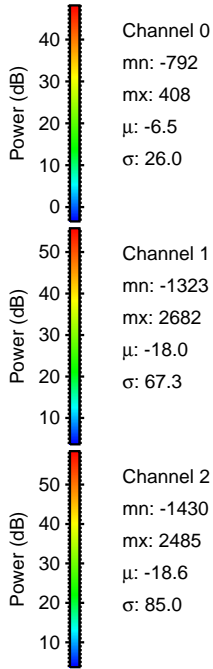
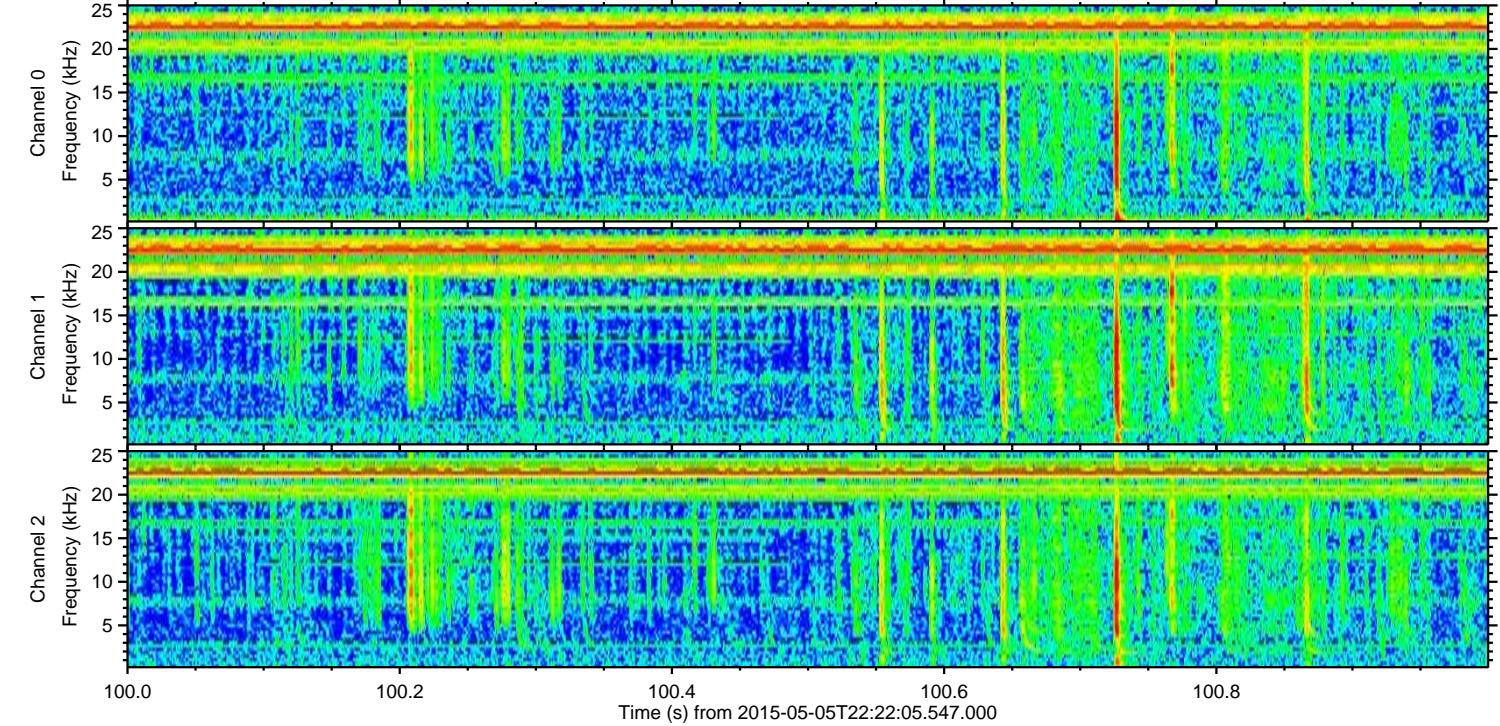
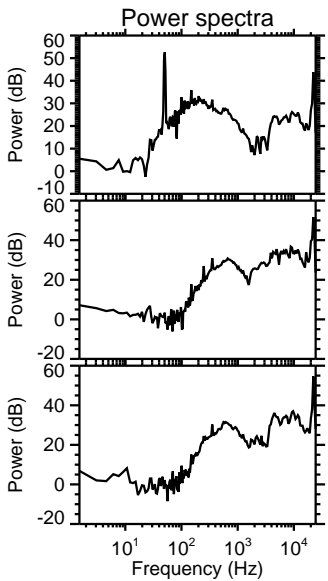
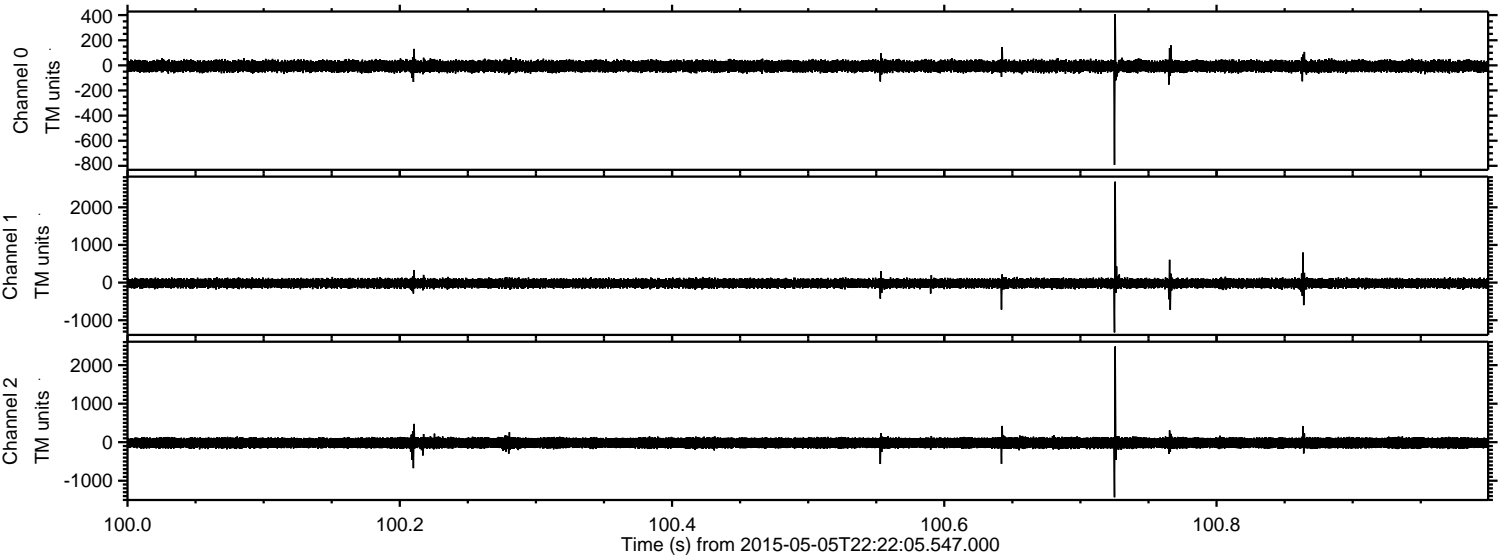

Channel 0  
mn: -792  
mx: 408  
 $\mu$ : -6.5  
 $\sigma$ : 26.0

Channel 1  
mn: -1323  
mx: 2682  
 $\mu$ : -18.0  
 $\sigma$ : 67.3

Channel 2  
mn: -1430  
mx: 2485  
 $\mu$ : -18.6  
 $\sigma$ : 85.0



Processed Wed May 6 00:30:03 2015 by ELM ver.2012-10-06 from 001\_\_elm20150505\_222204\_\_dat00.bin

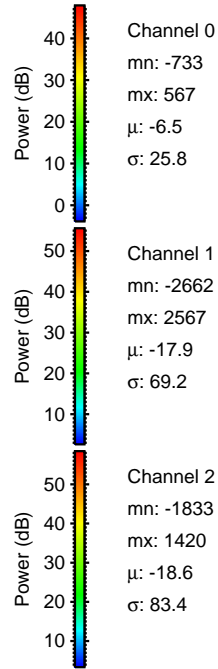
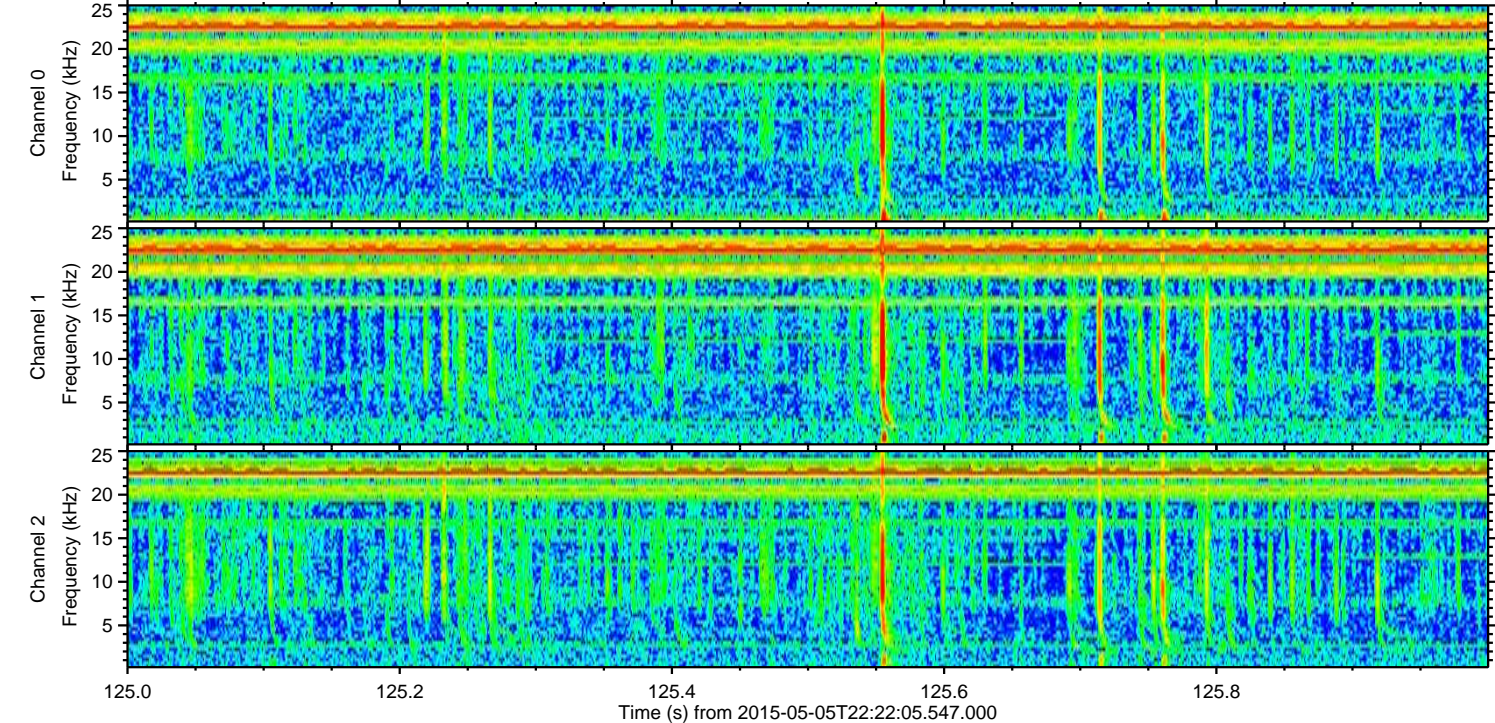
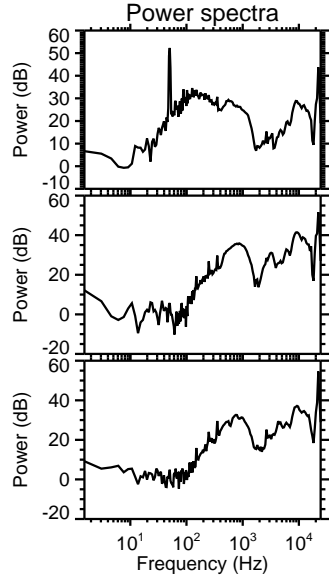
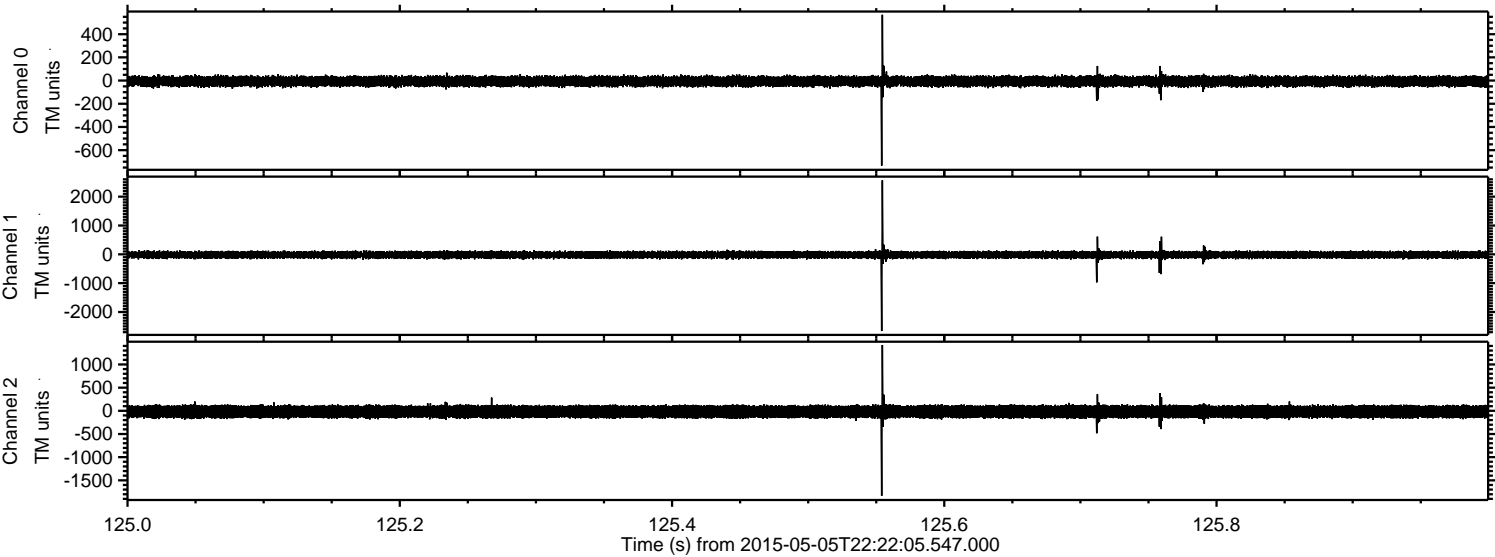



Processed Wed May 6 00:30:04 2015 by ELM ver.2012-10-06 from 001\_\_elm20150505\_222204\_\_dat00.bin

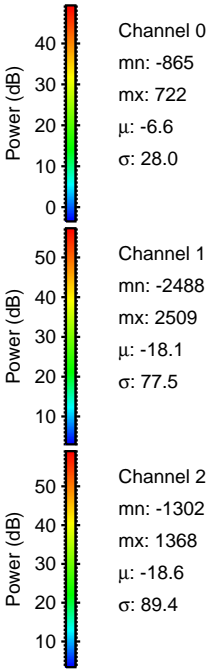
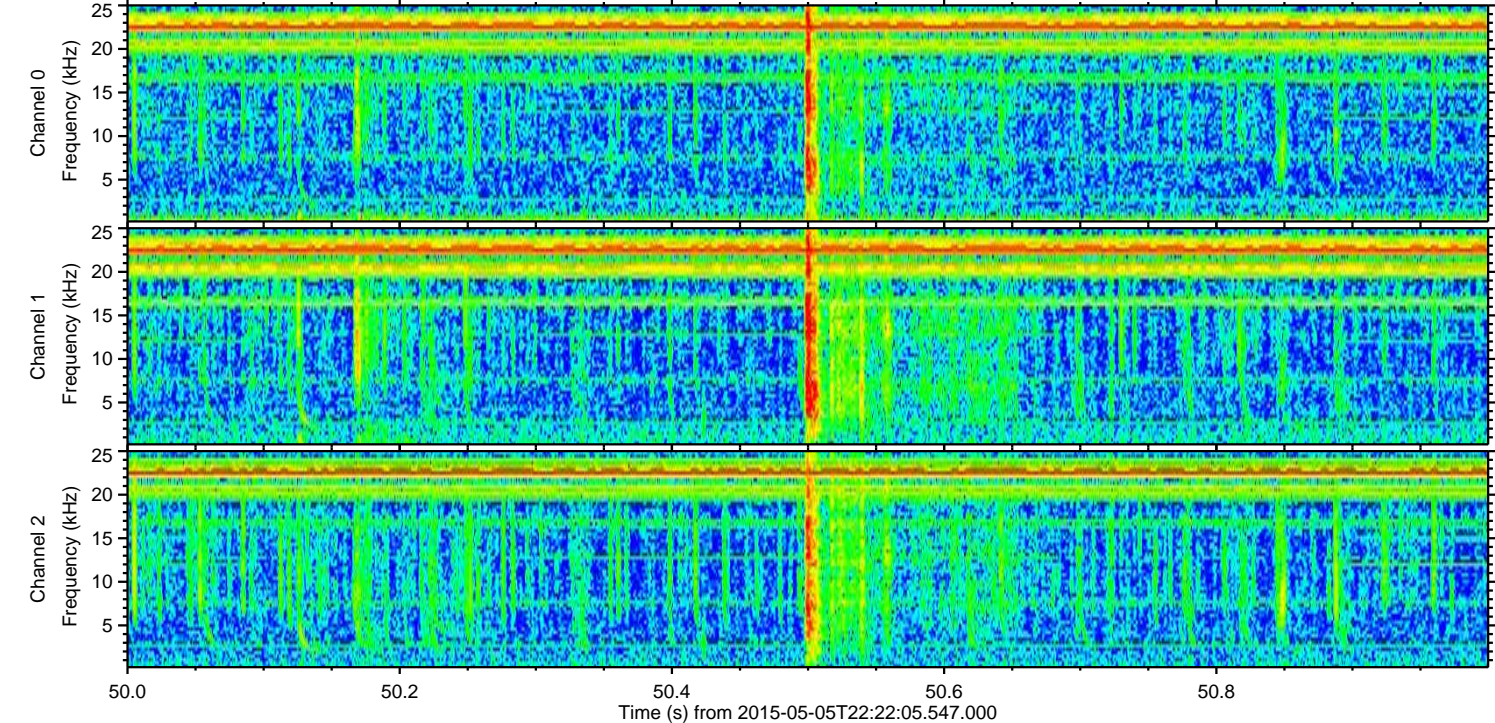
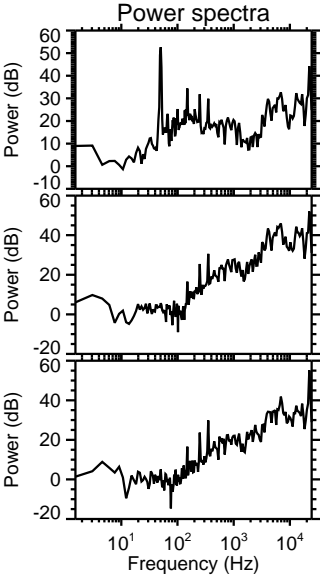
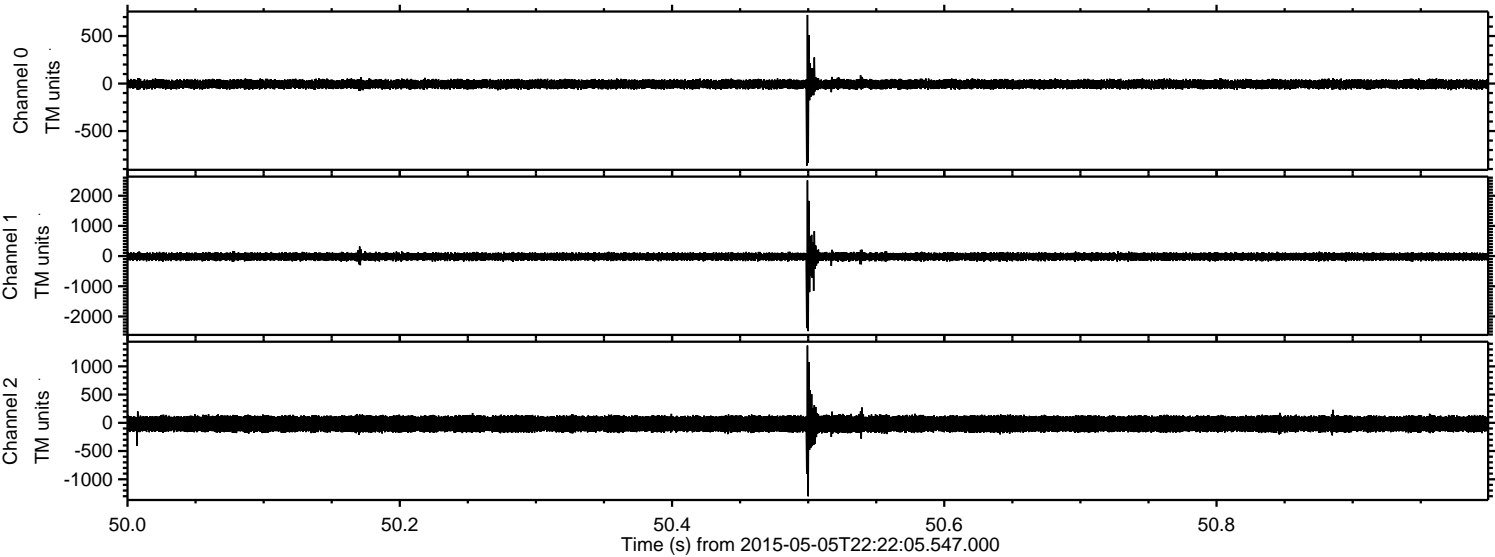

Channel 0  
mn: -865  
mx: 722  
 $\mu$ : -6.6  
 $\sigma$ : 28.0

Channel 1  
mn: -2488  
mx: 2509  
 $\mu$ : -18.1  
 $\sigma$ : 77.5

Channel 2  
mn: -1302  
mx: 1368  
 $\mu$ : -18.6  
 $\sigma$ : 89.4



Processed Wed May 6 00:30:05 2015 by ELM ver.2012-10-06 from 001\_\_elm20150505\_222204\_\_dat00.bin

