

# ELMAVAN 3D WAVEFORMS (Measured data sampled at 50 kHz) 49787 packets of 144 samples from 2015-05-05T18:16:57.818.000.

Processed Tue May 5 20:24:25 2015 by ELM ver.2012-10-06 from 001\_\_elm20150505\_181656\_\_dat00.bin

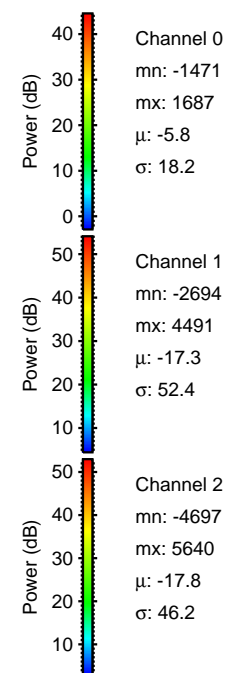

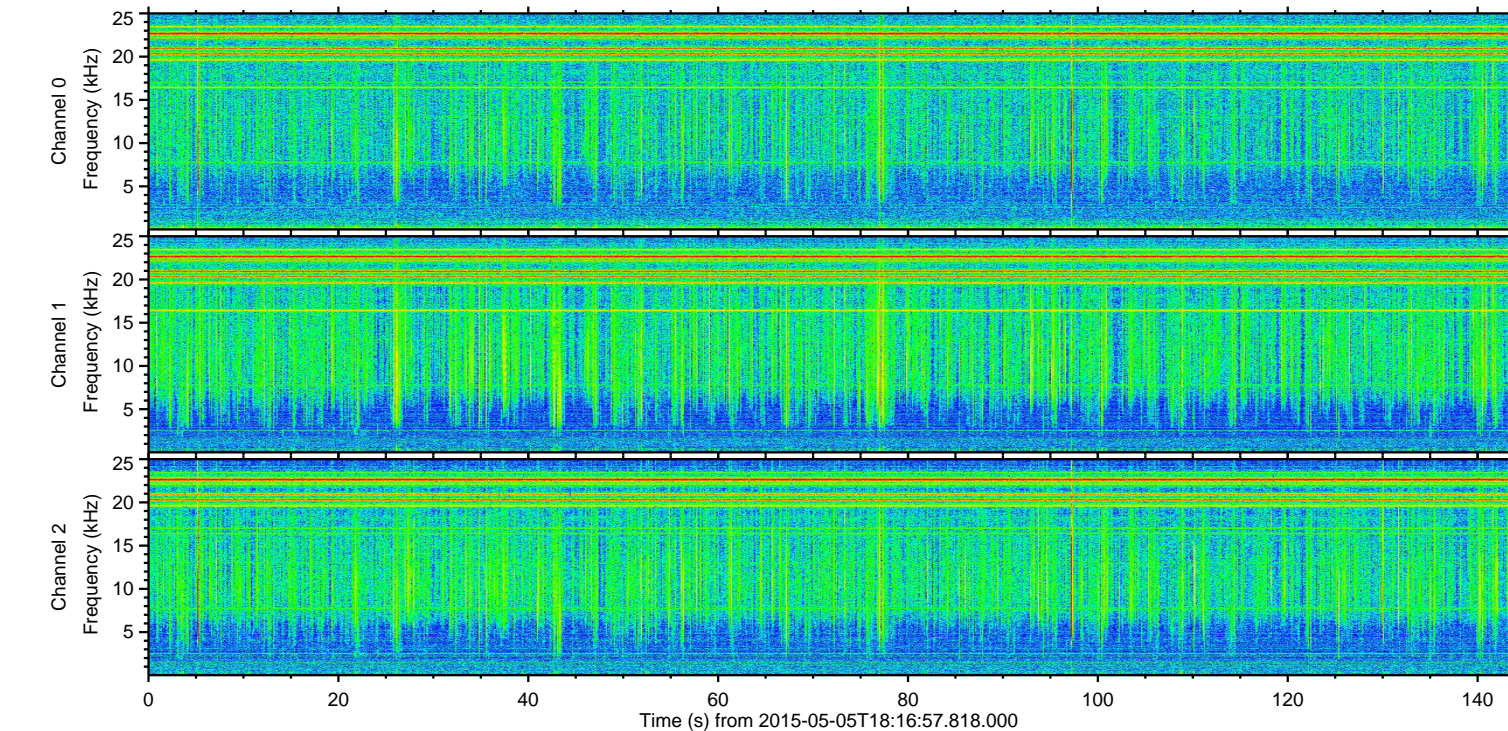
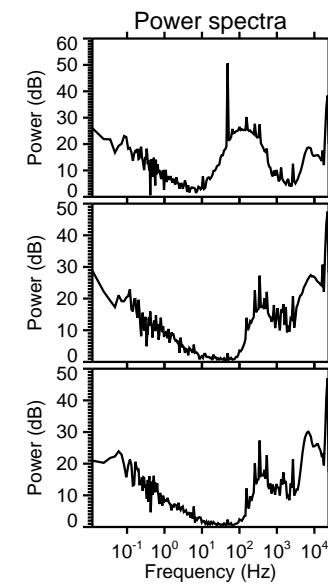
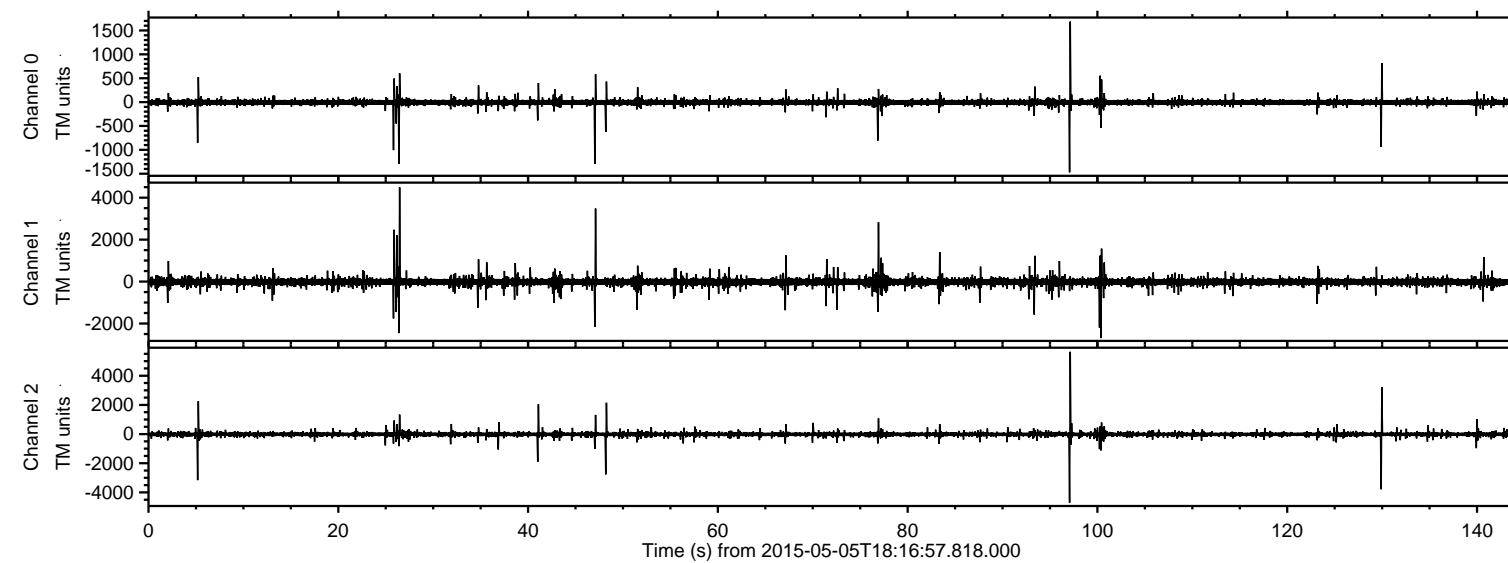

Processed Tue May 5 20:24:37 2015 by ELM ver.2012-10-06 from 001\_\_elm20150505\_181656\_\_dat00.bin

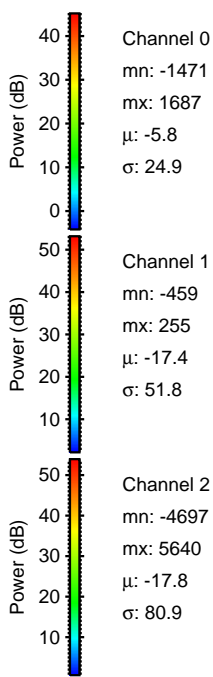
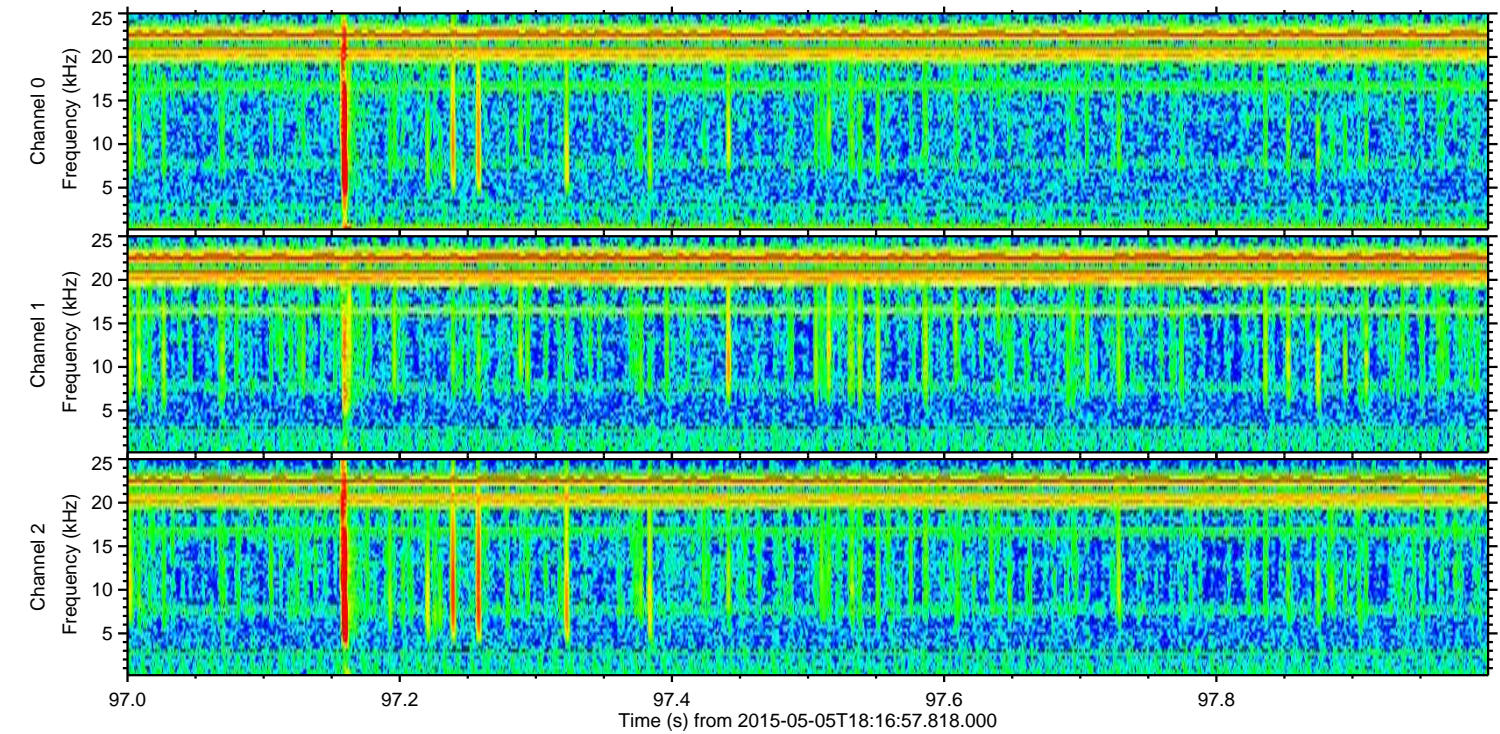
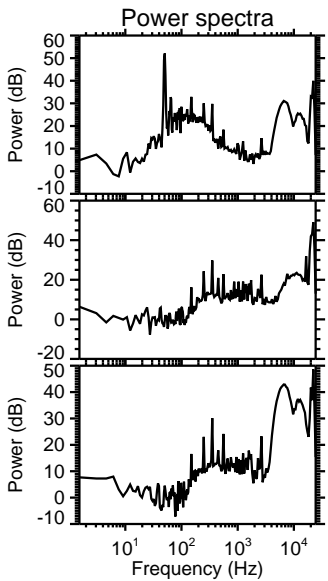
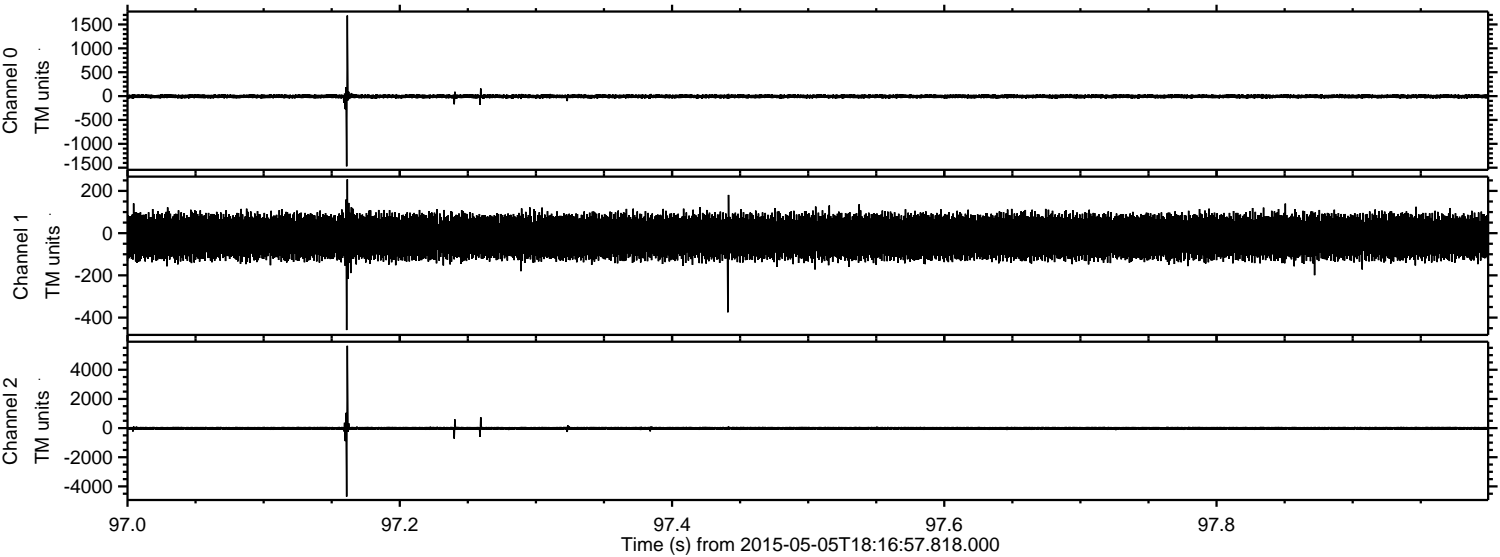



ELMAVAN 3D WAVEFORMS (Measured data sampled at 50 kHz) 49787 packets of 144 samples from 2015-05-05T18:16:57.818.000. Part 27/144

Processed Tue May 5 20:24:38 2015 by ELM ver.2012-10-06 from 001\_\_elm20150505\_181656\_\_dat00.bin

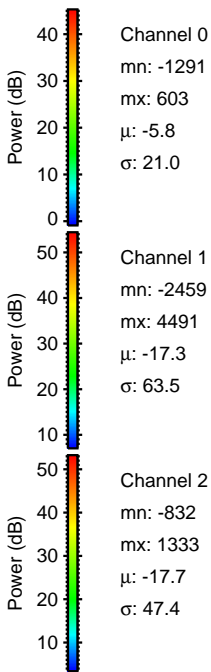
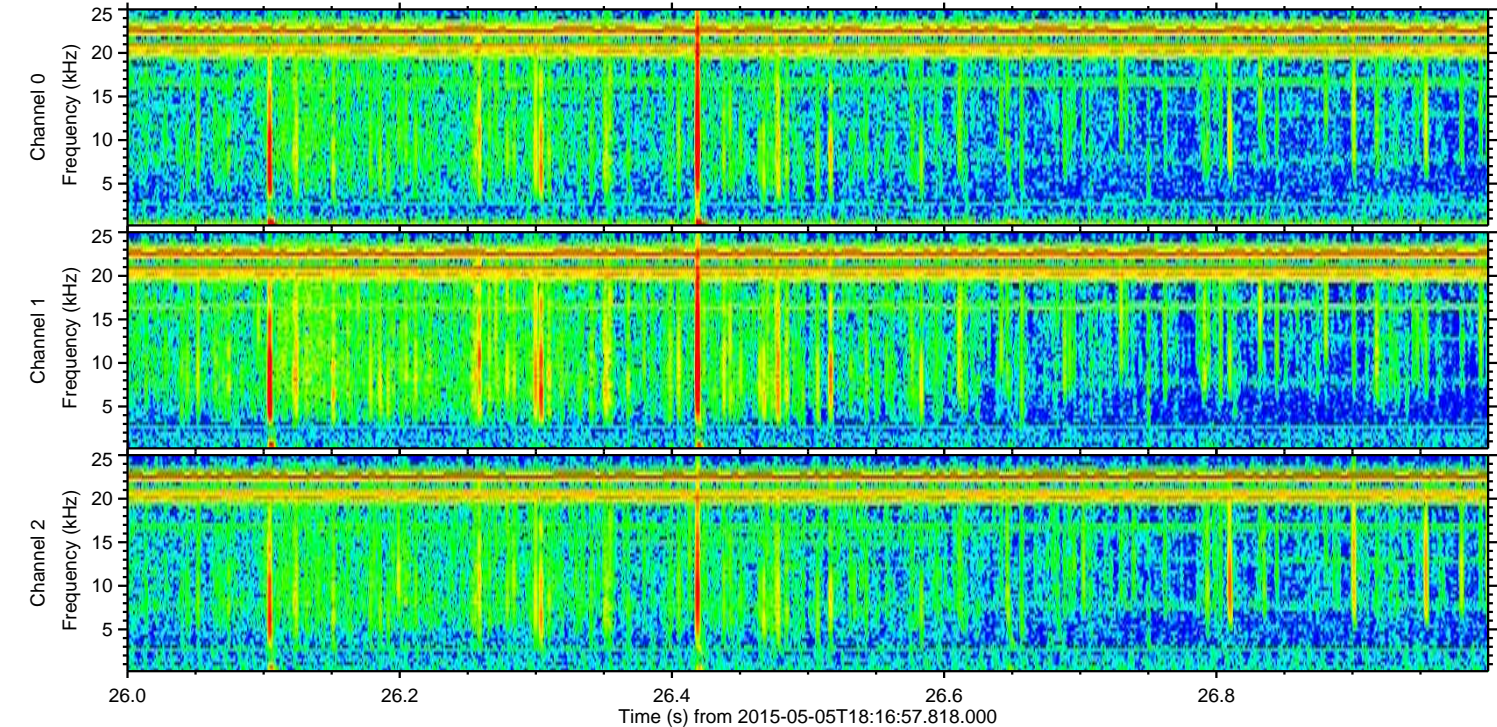
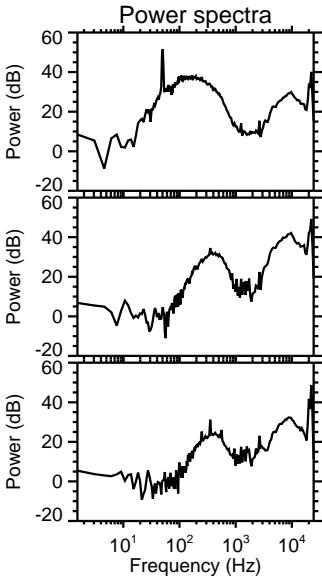
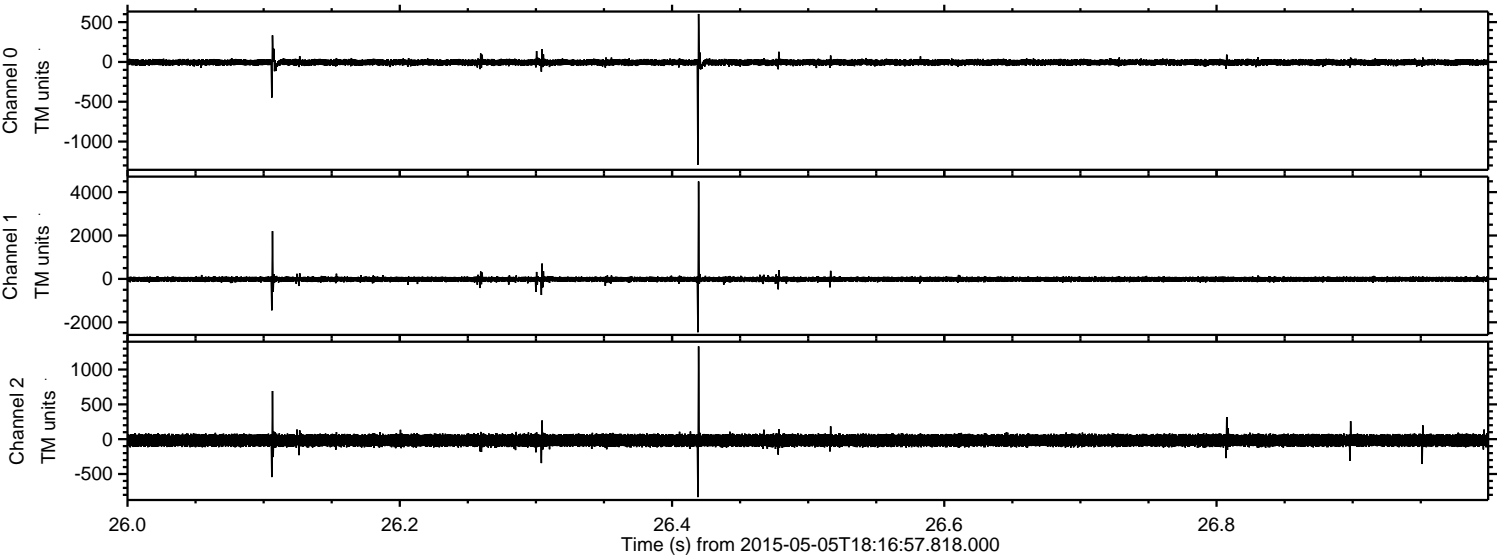



ELMAVAN 3D WAVEFORMS (Measured data sampled at 50 kHz) 49787 packets of 144 samples from 2015-05-05T18:16:57.818.000. Part 130/144

Processed Tue May 5 20:24:39 2015 by ELM ver.2012-10-06 from 001\_\_elm20150505\_181656\_\_dat00.bin

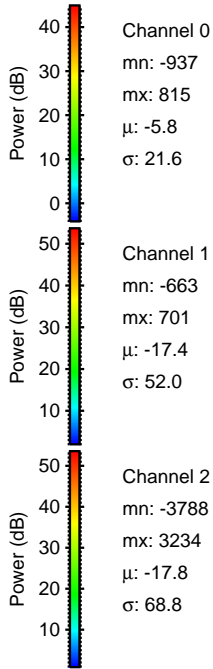
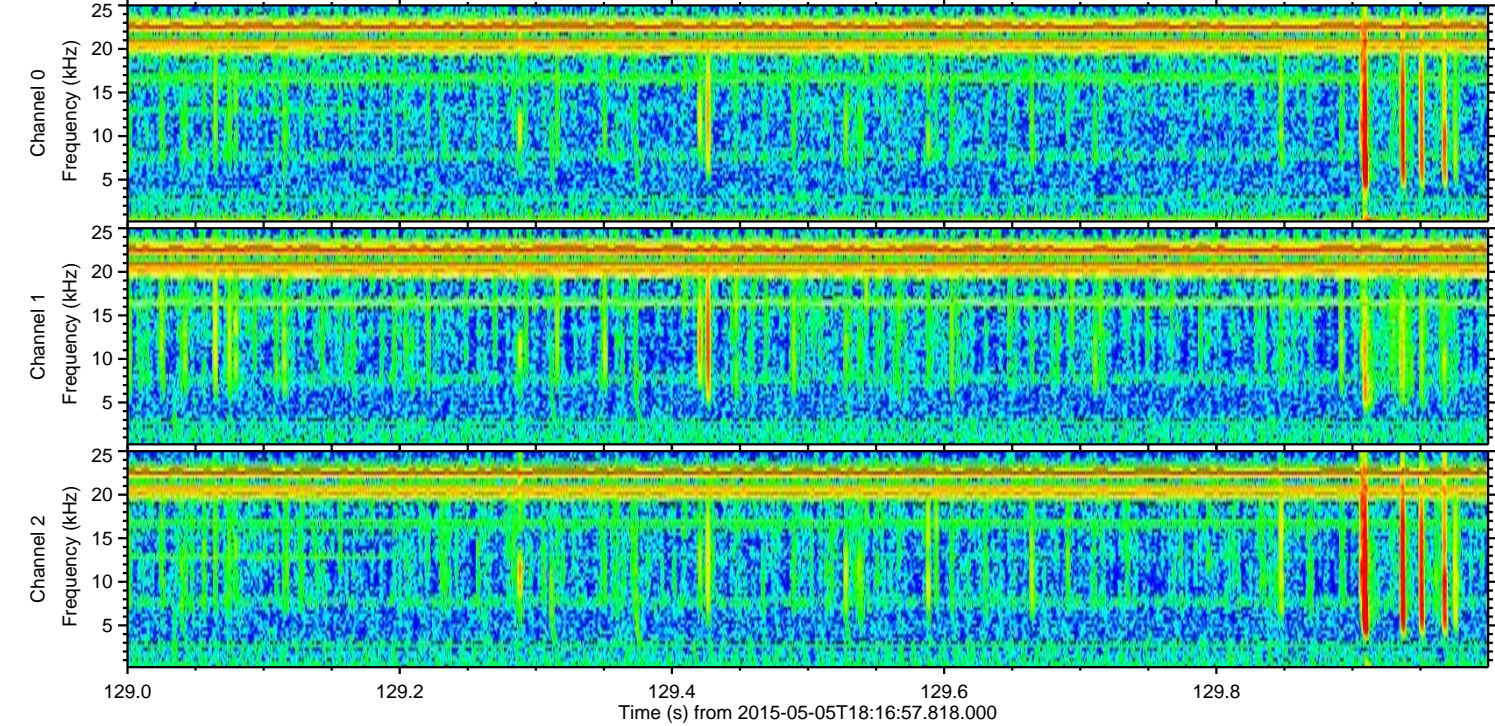
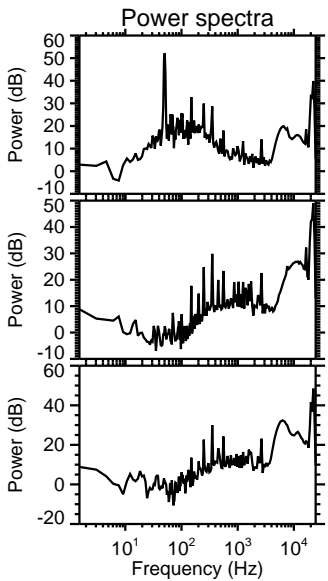
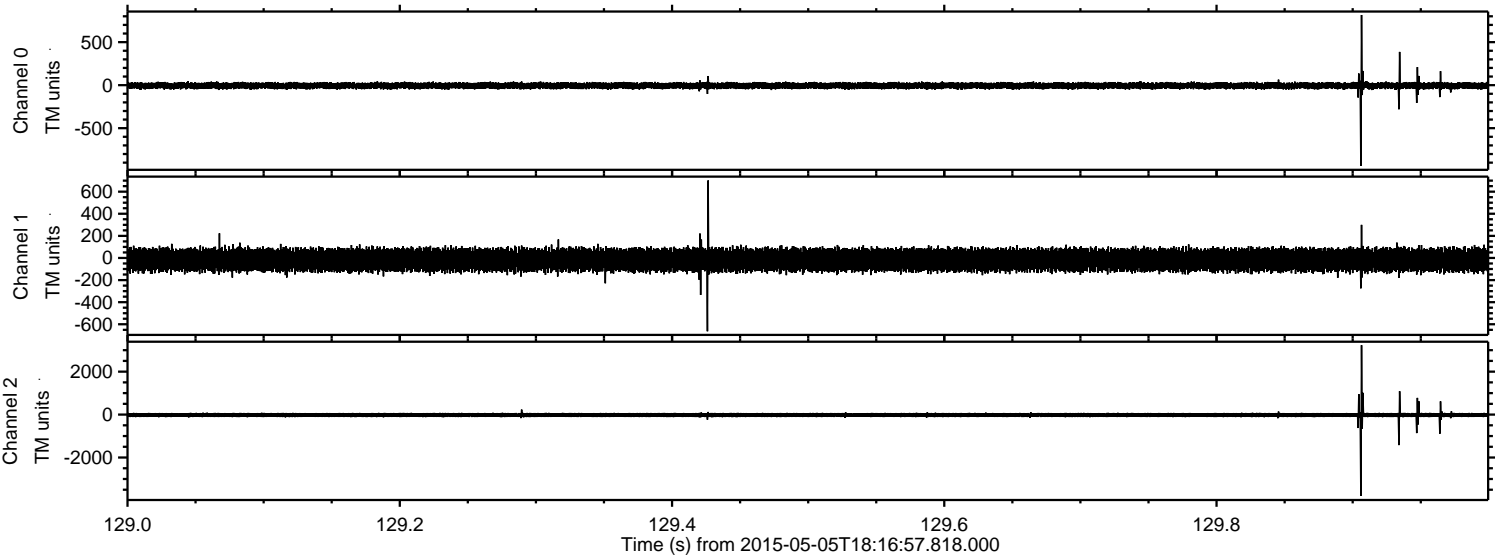



Processed Tue May 5 20:24:40 2015 by ELM ver.2012-10-06 from 001\_\_elm20150505\_181656\_\_dat00.bin

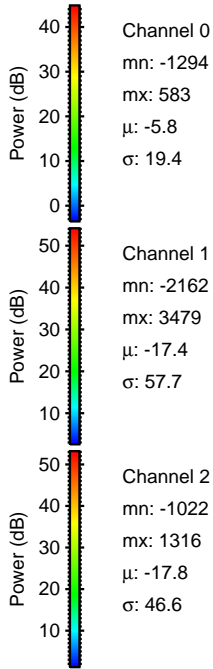
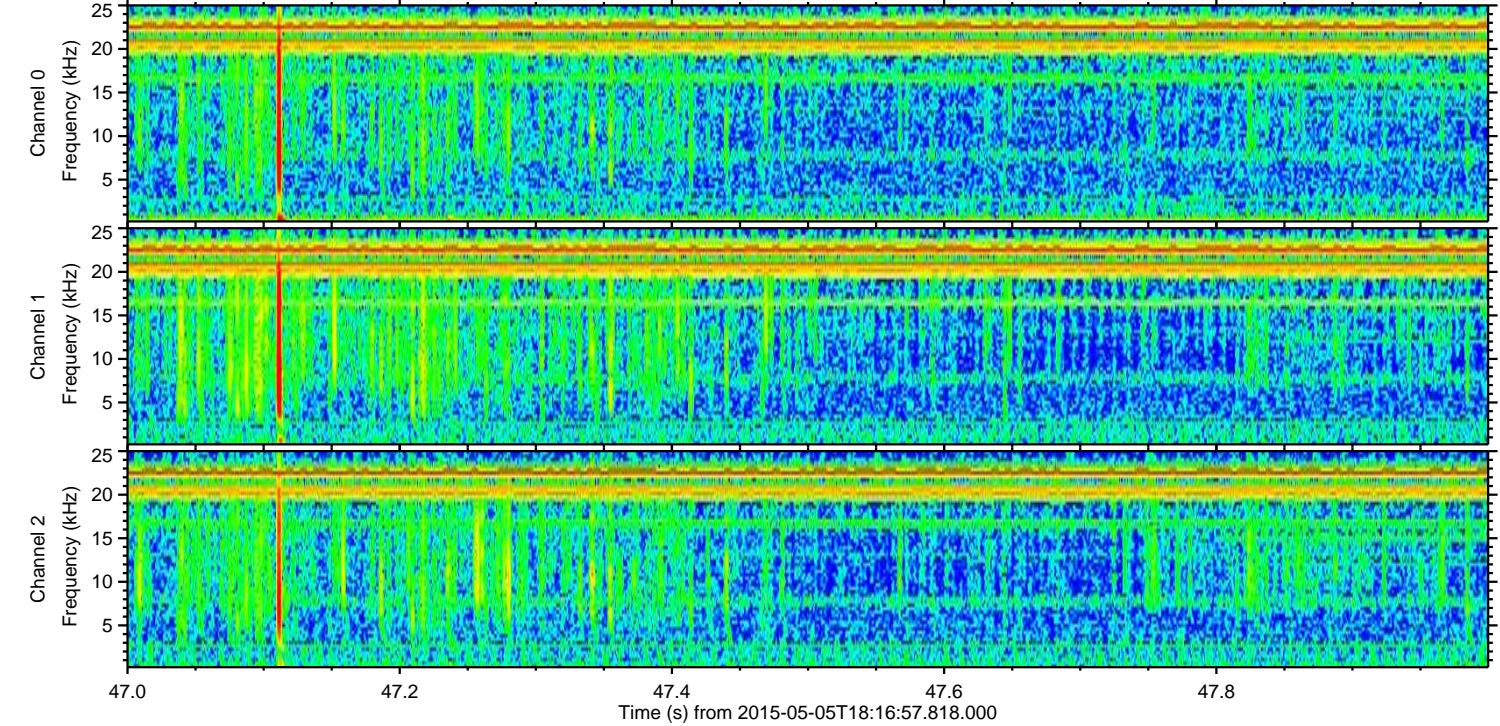
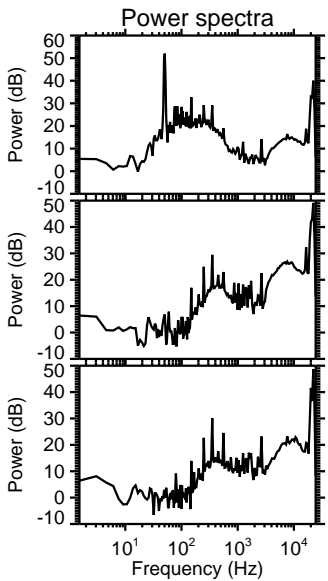
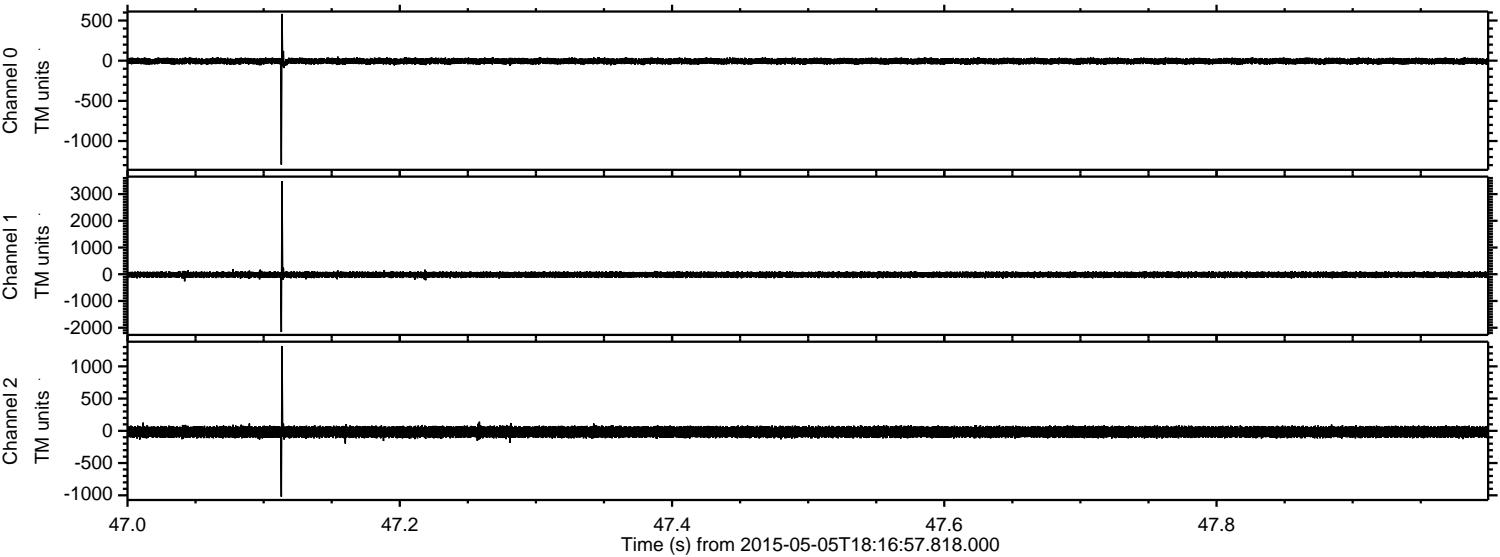



Processed Tue May 5 20:24:40 2015 by ELM ver.2012-10-06 from 001\_\_elm20150505\_181656\_\_dat00.bin

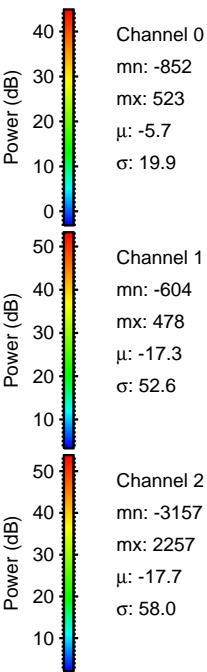
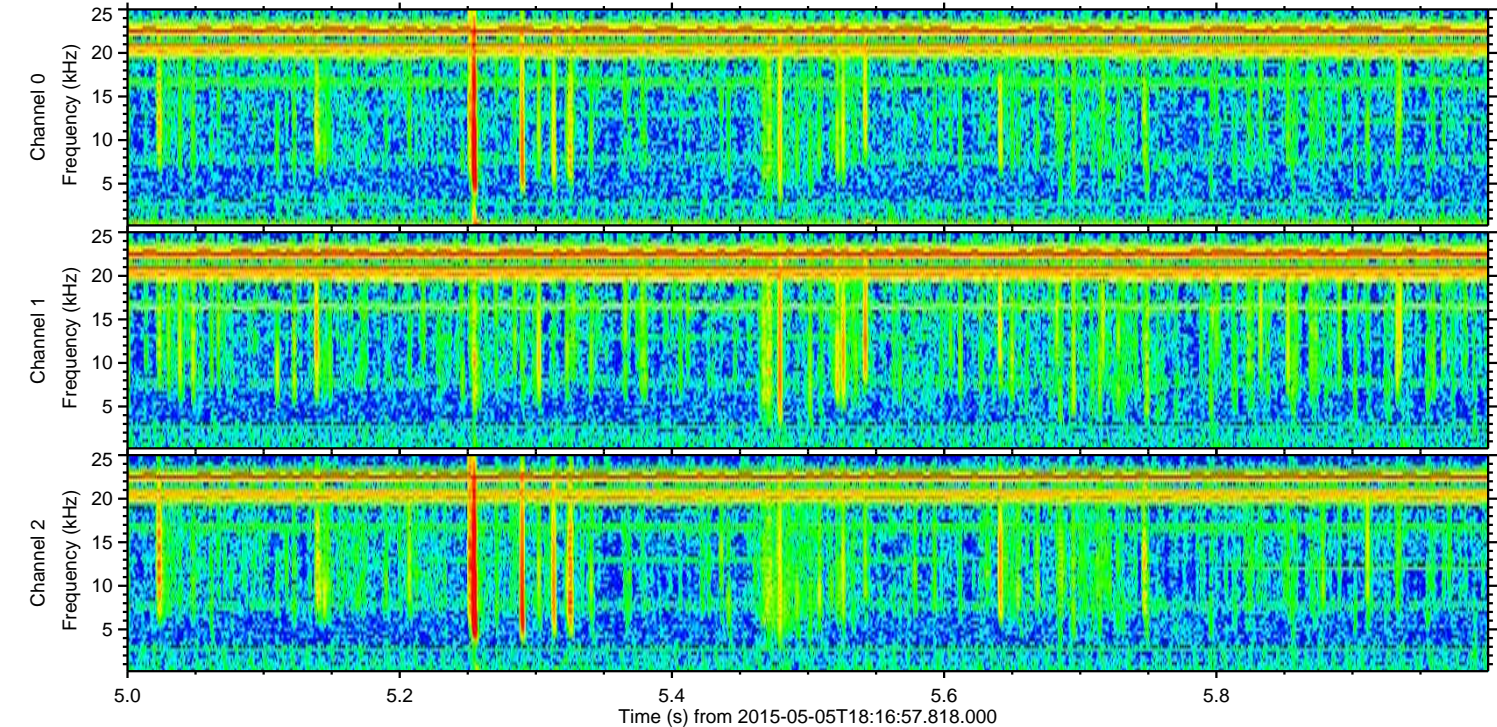
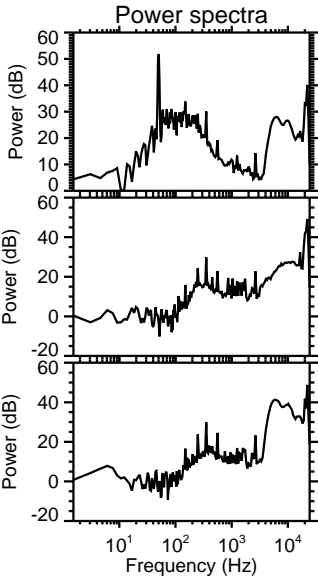
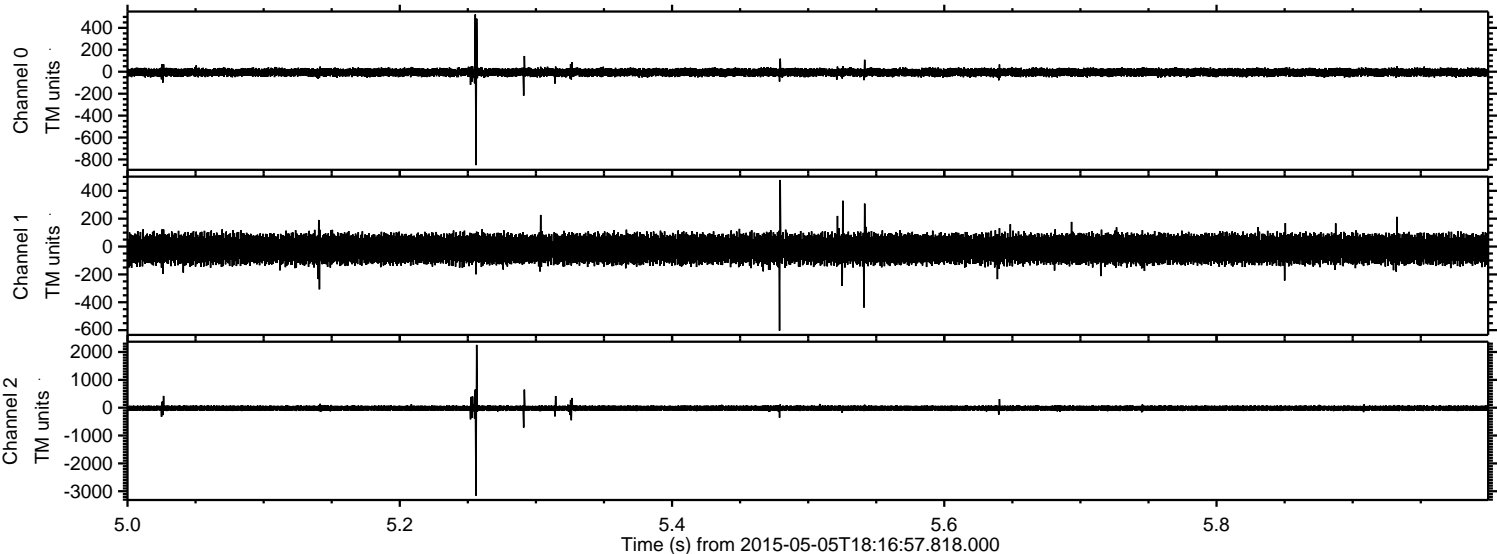



Processed Tue May 5 20:24:41 2015 by ELM ver.2012-10-06 from 001\_\_elm20150505\_181656\_\_dat00.bin

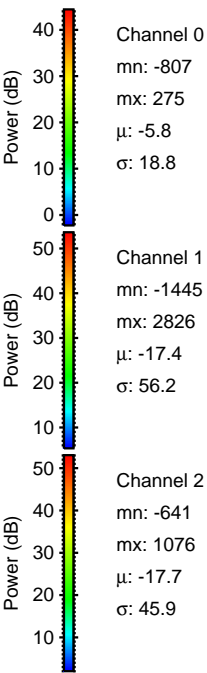
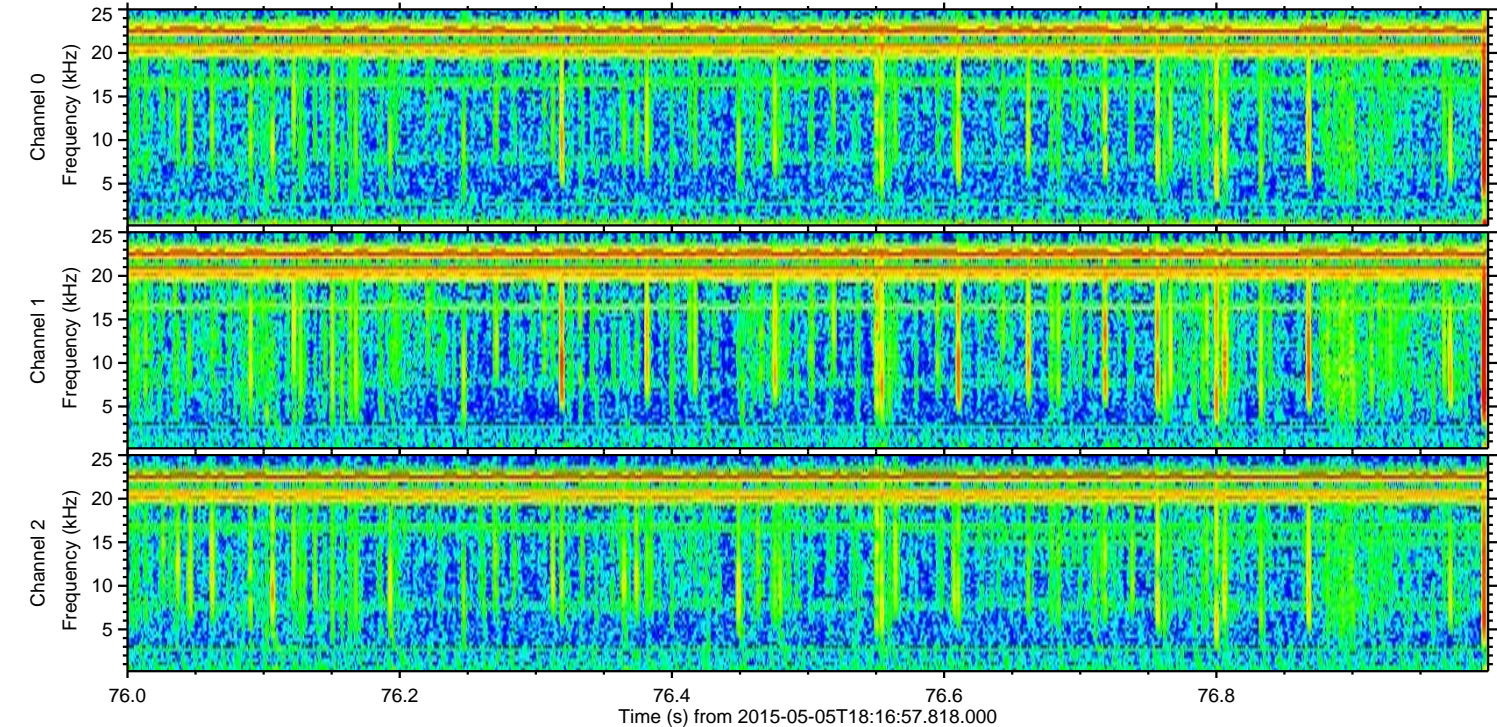
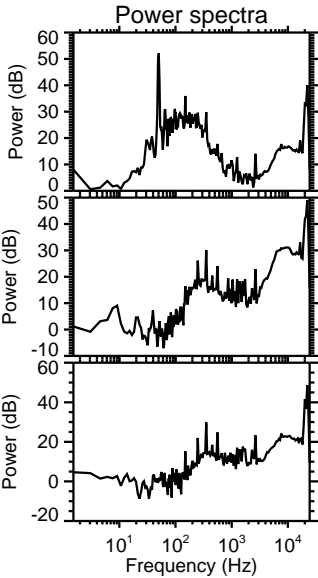
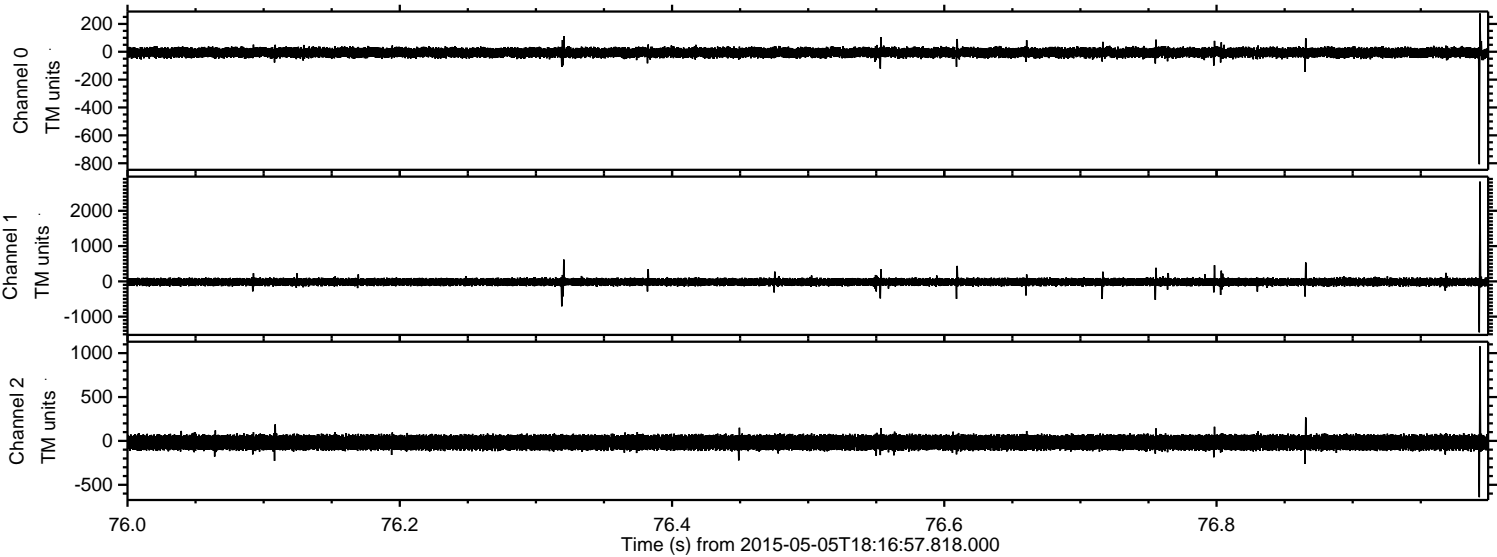



Processed Tue May 5 20:24:42 2015 by ELM ver.2012-10-06 from 001\_\_elm20150505\_181656\_\_dat00.bin

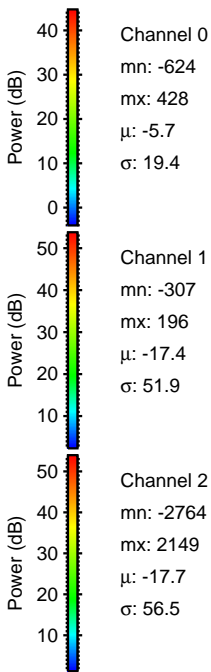
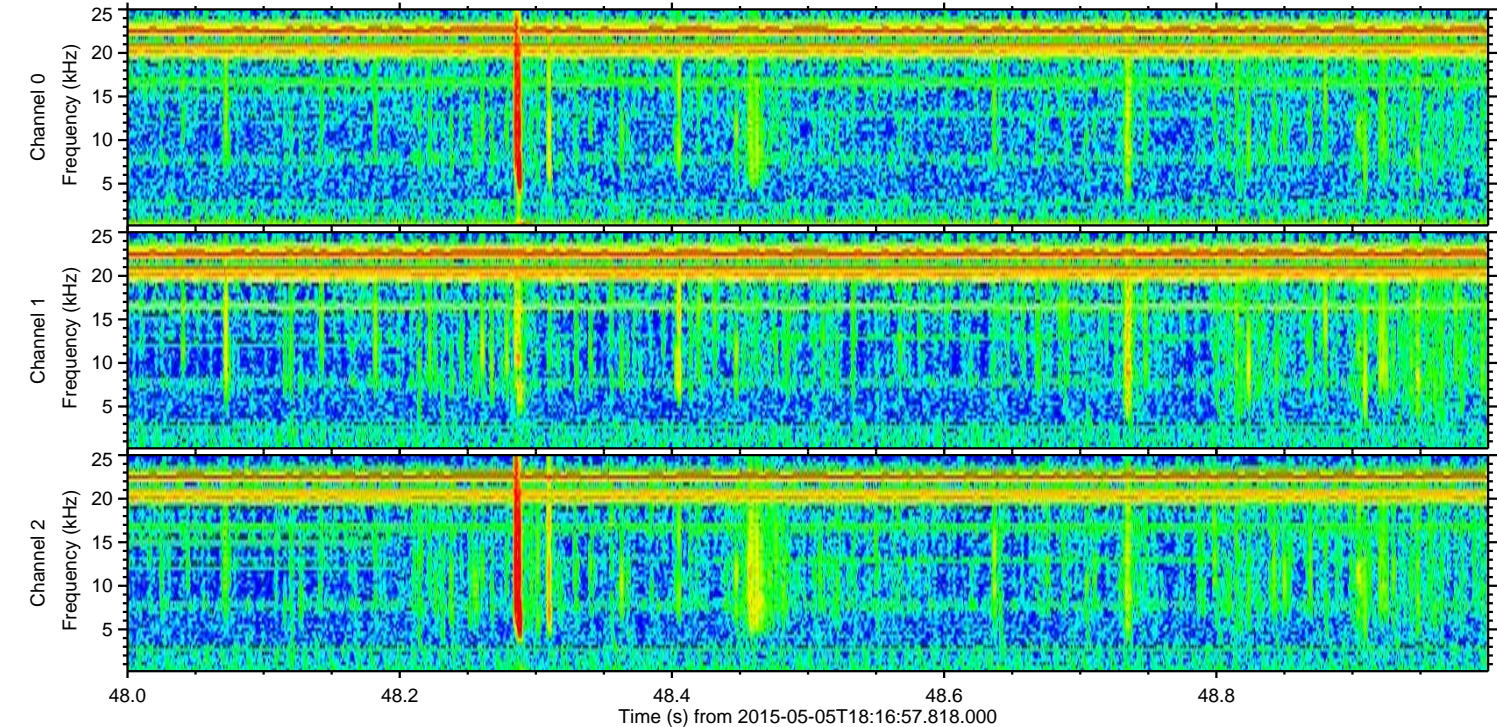
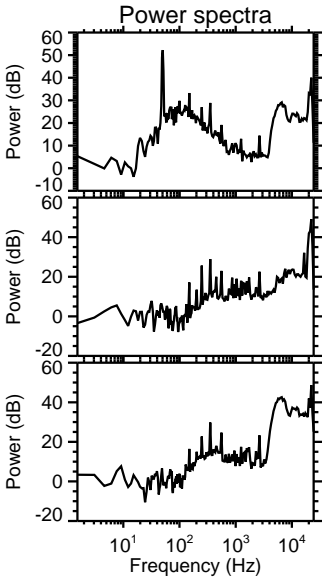
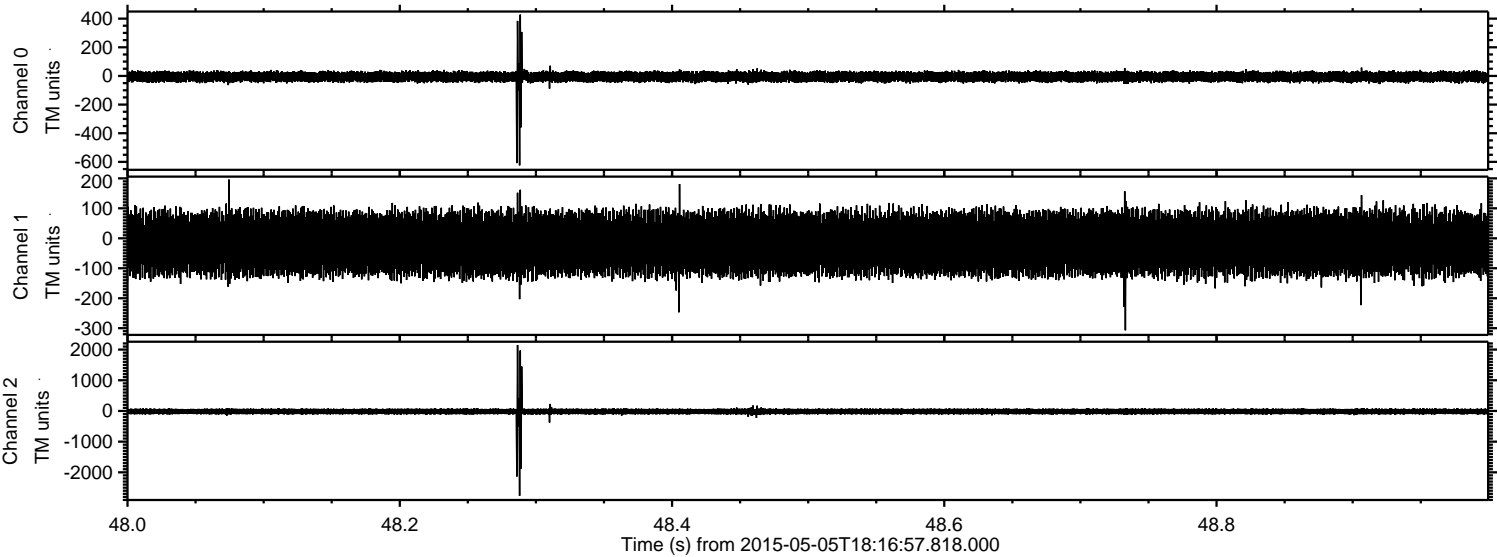



Processed Tue May 5 20:24:43 2015 by ELM ver.2012-10-06 from 001\_\_elm20150505\_181656\_\_dat00.bin

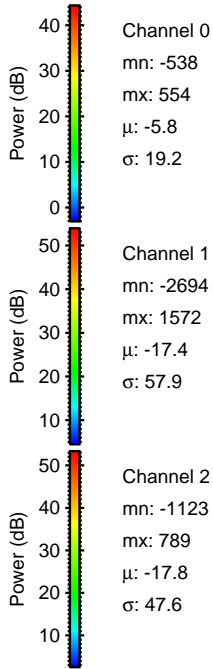
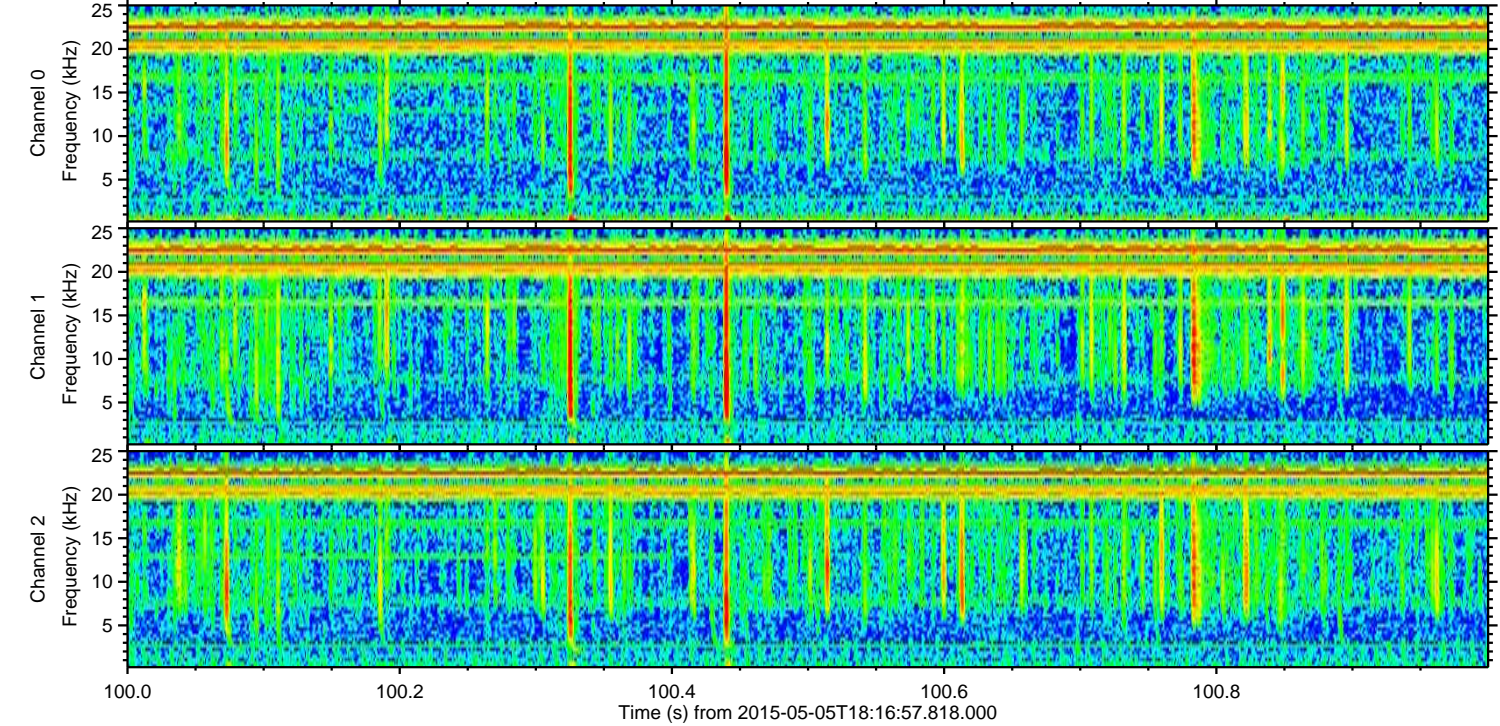
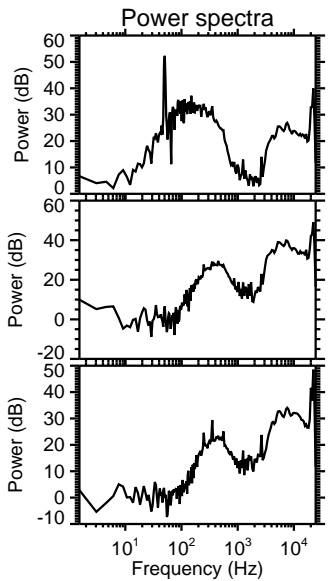
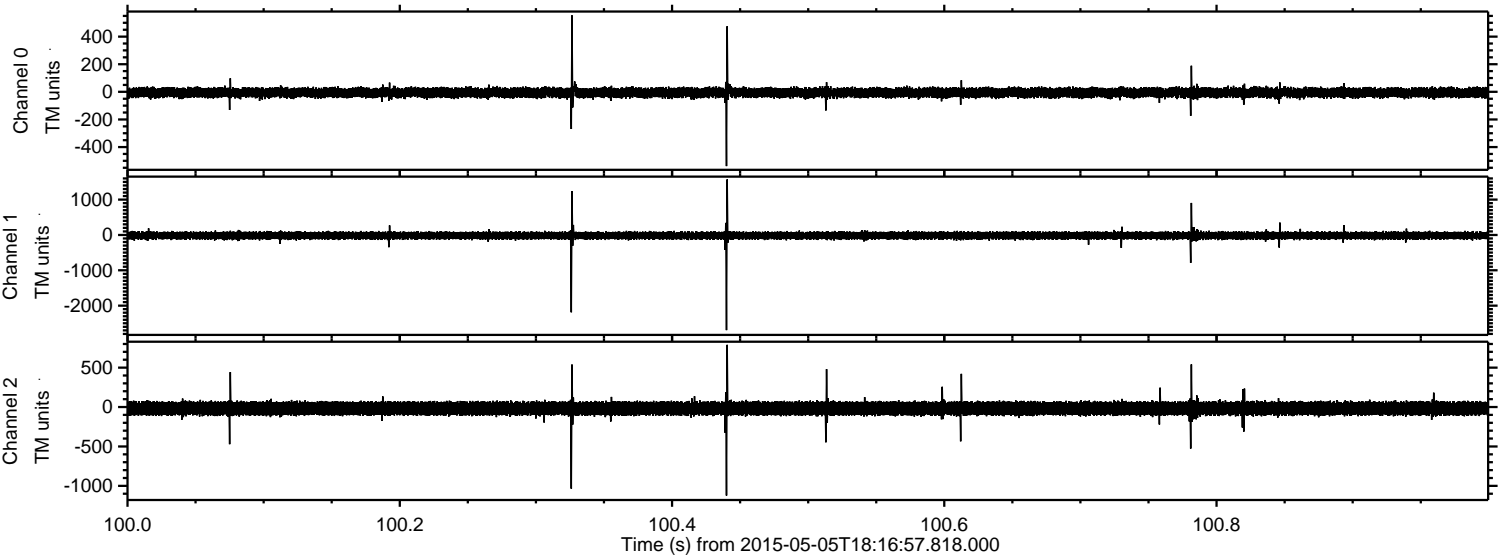

Channel 0  
mn: -538  
mx: 554  
 $\mu$ : -5.8  
 $\sigma$ : 19.2

Channel 1  
mn: -2694  
mx: 1572  
 $\mu$ : -17.4  
 $\sigma$ : 57.9

Channel 2  
mn: -1123  
mx: 789  
 $\mu$ : -17.8  
 $\sigma$ : 47.6



Processed Tue May 5 20:24:44 2015 by ELM ver.2012-10-06 from 001\_\_elm20150505\_181656\_\_dat00.bin

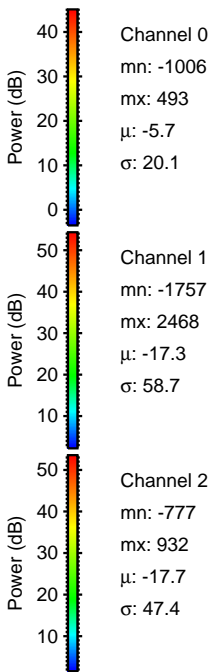
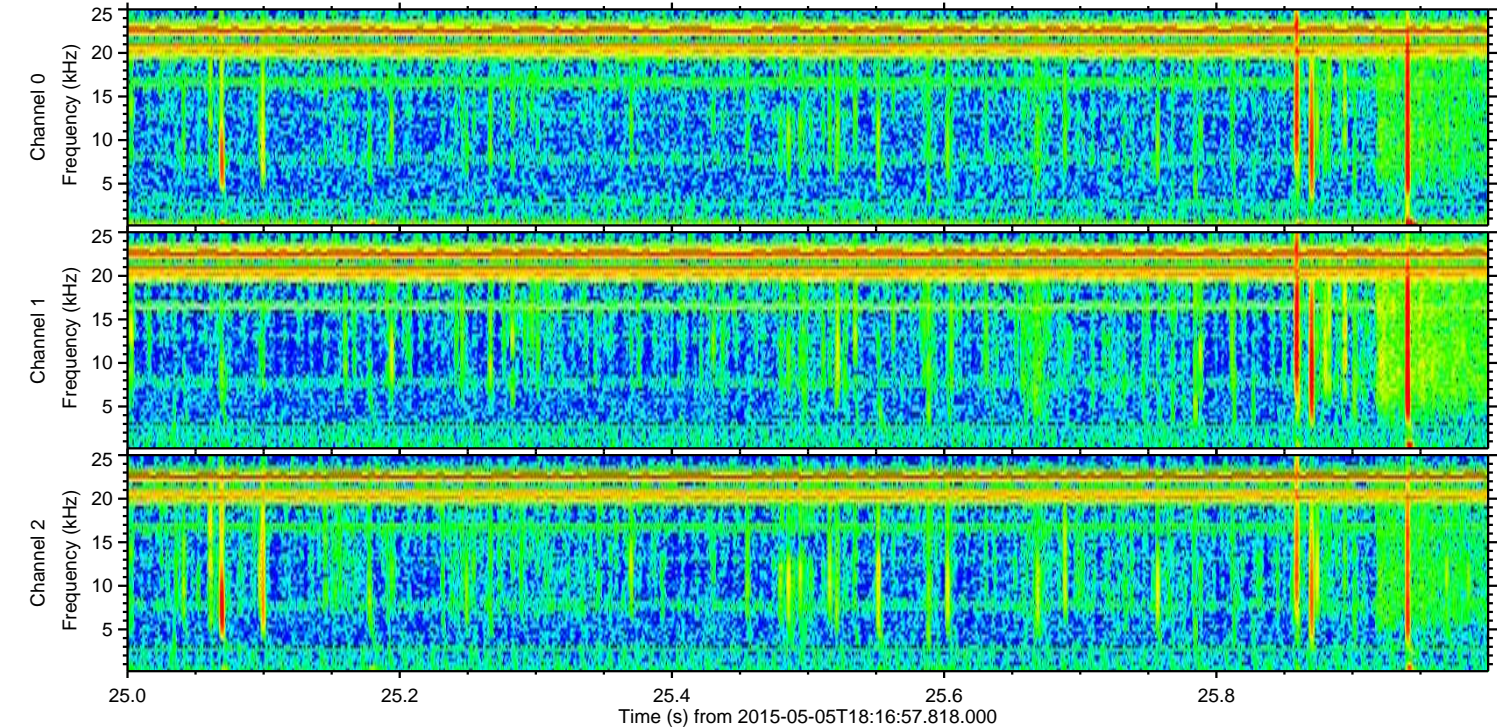
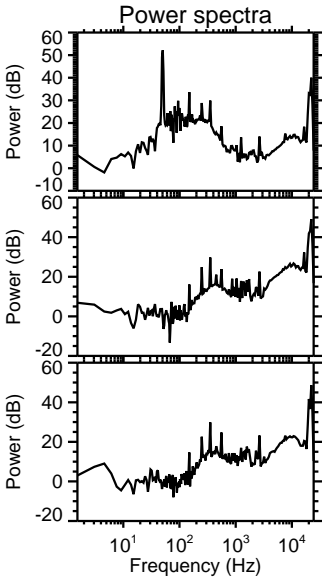
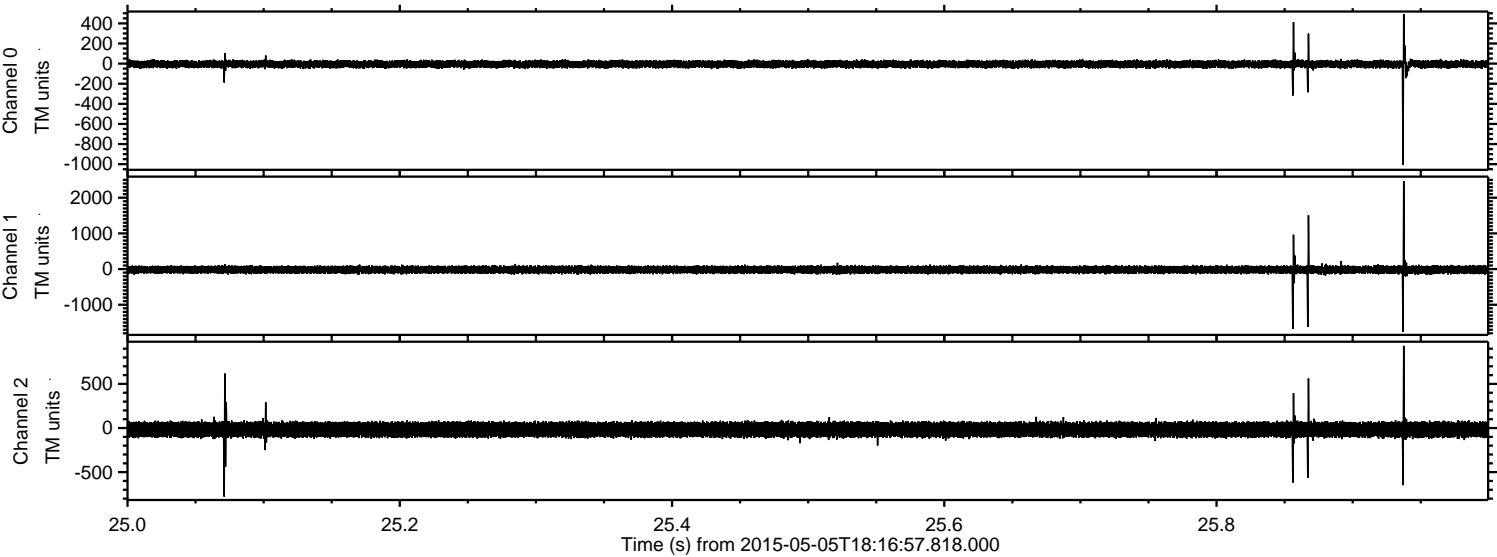



Processed Tue May 5 20:24:45 2015 by ELM ver.2012-10-06 from 001\_\_elm20150505\_181656\_\_dat00.bin

