

# ELMAVAN 3D WAVEFORMS (Measured data sampled at 50 kHz) 49781 packets of 144 samples from 2015-05-05T13:36:48.998.999.

Processed Tue May 5 15:43:27 2015 by ELM ver.2012-10-06 from 001\_\_elm20150505\_133647\_\_dat00.bin

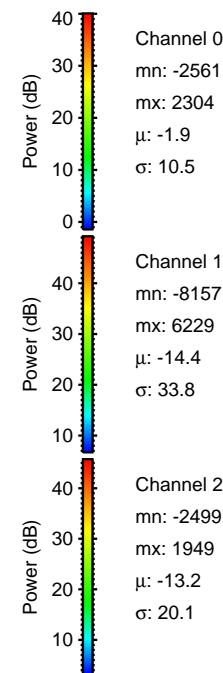

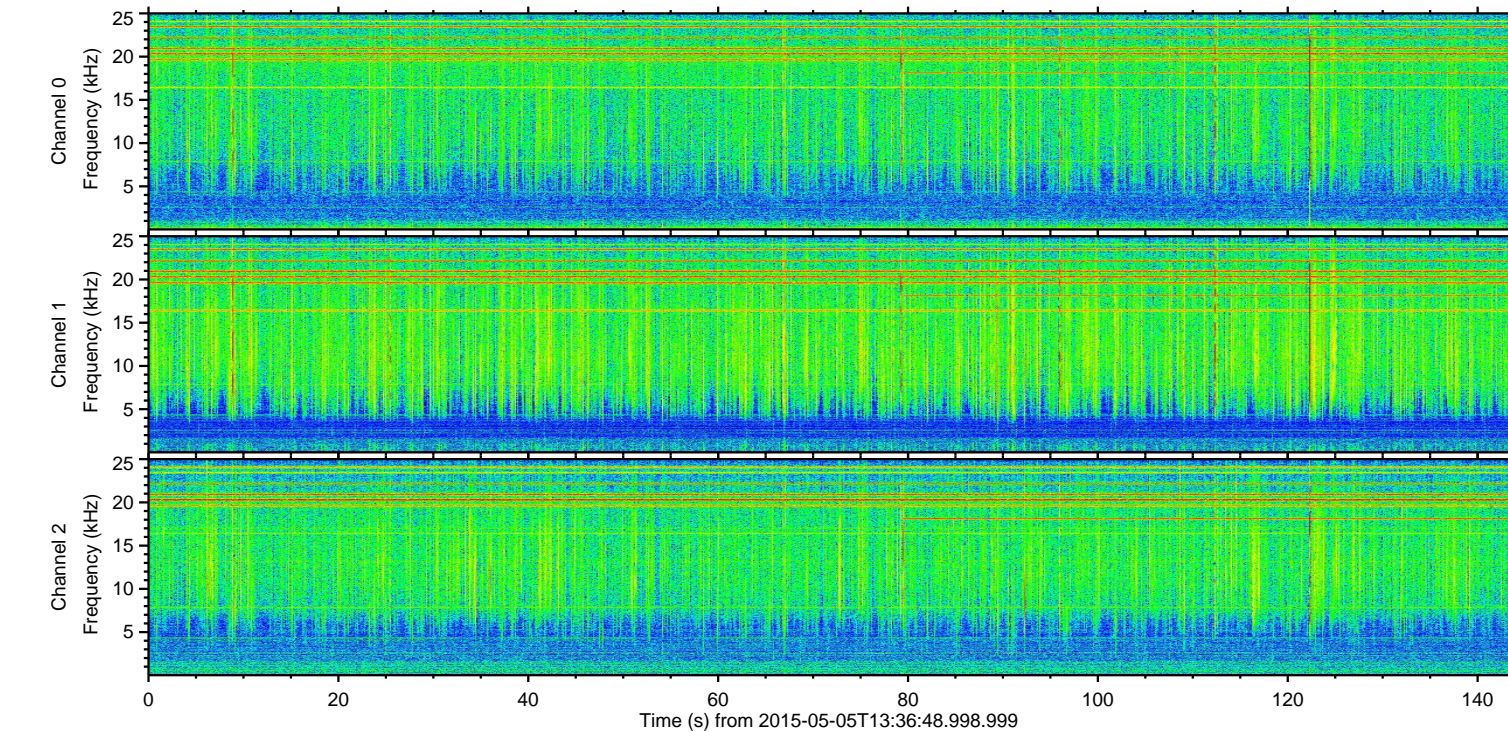
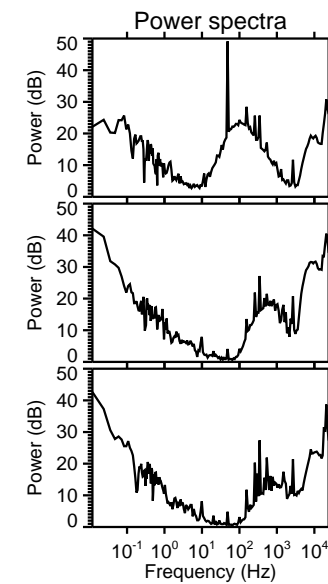
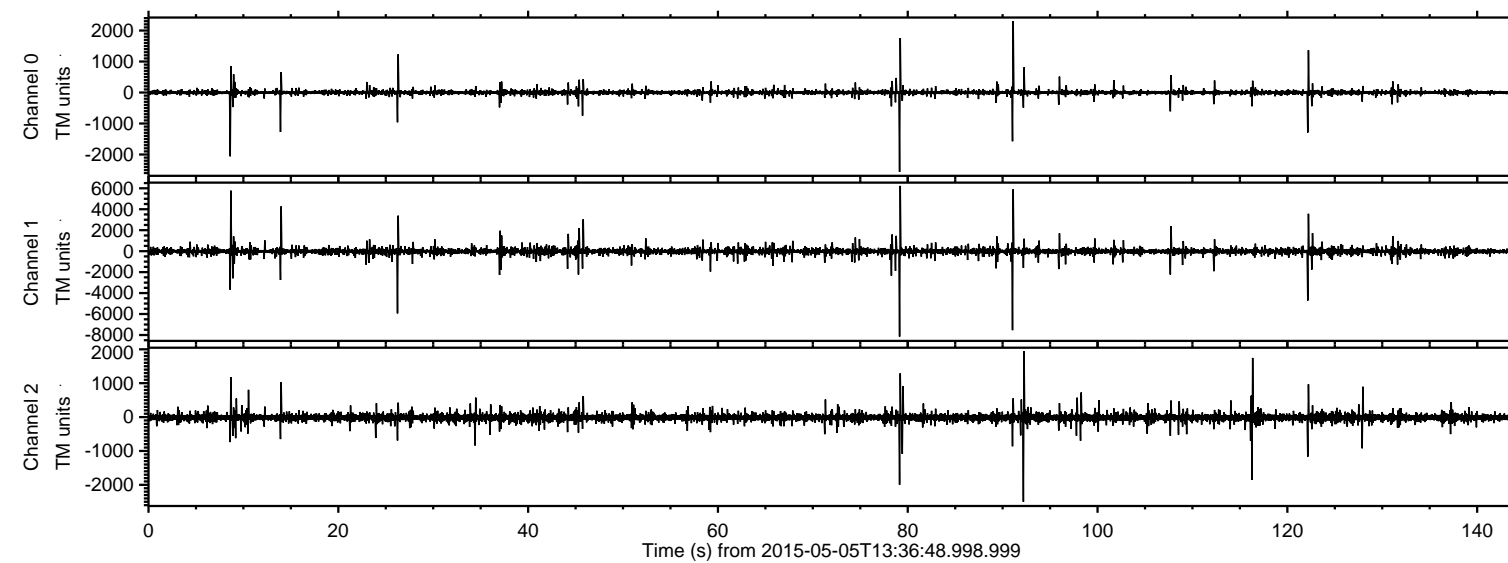

Processed Tue May 5 15:43:38 2015 by ELM ver.2012-10-06 from 001\_\_elm20150505\_133647\_\_dat00.bin

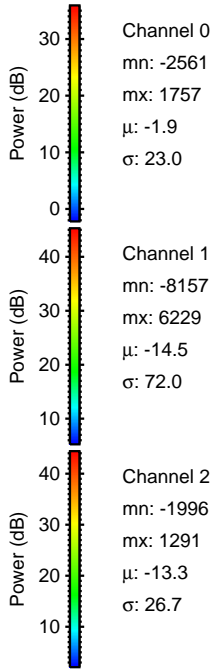
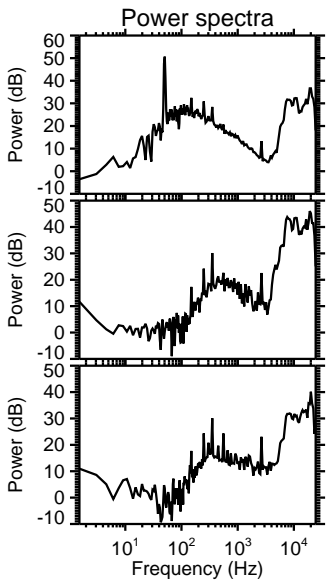
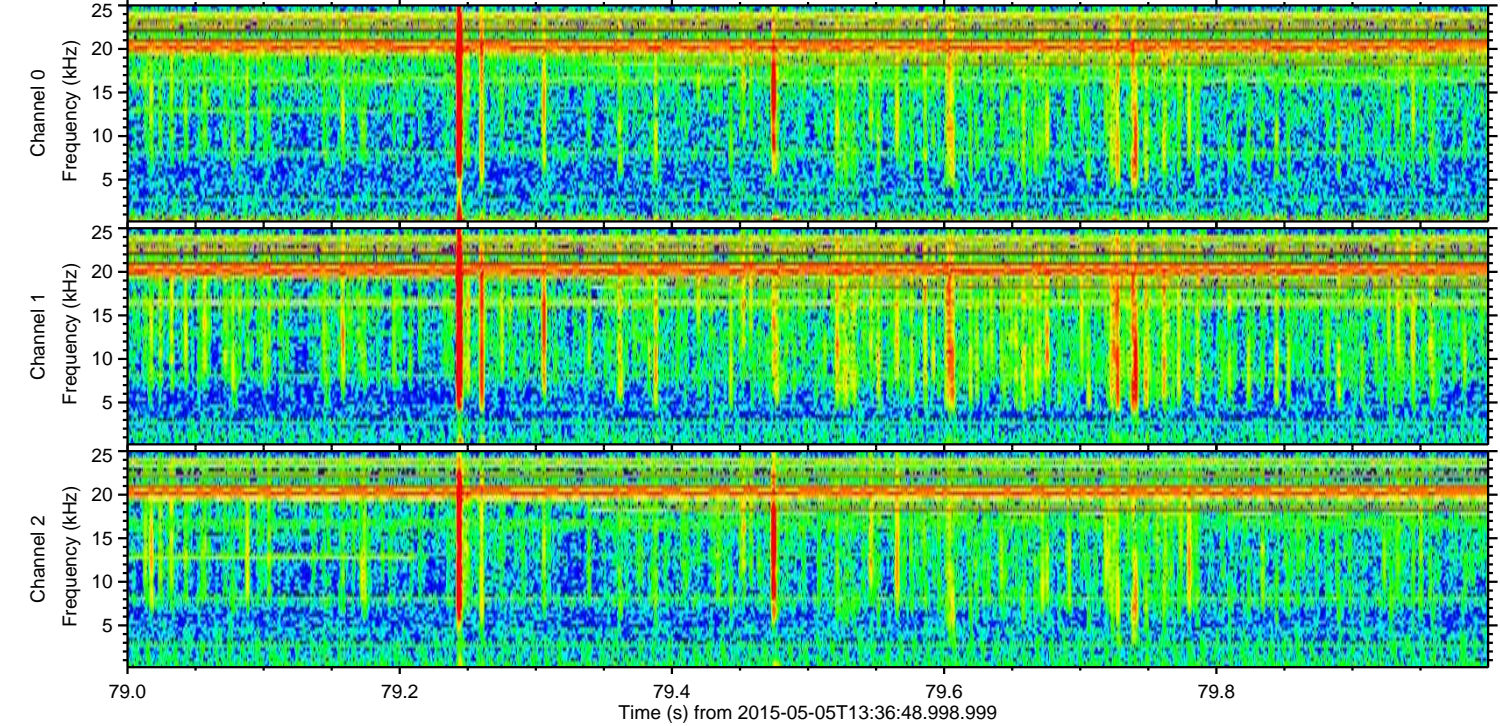
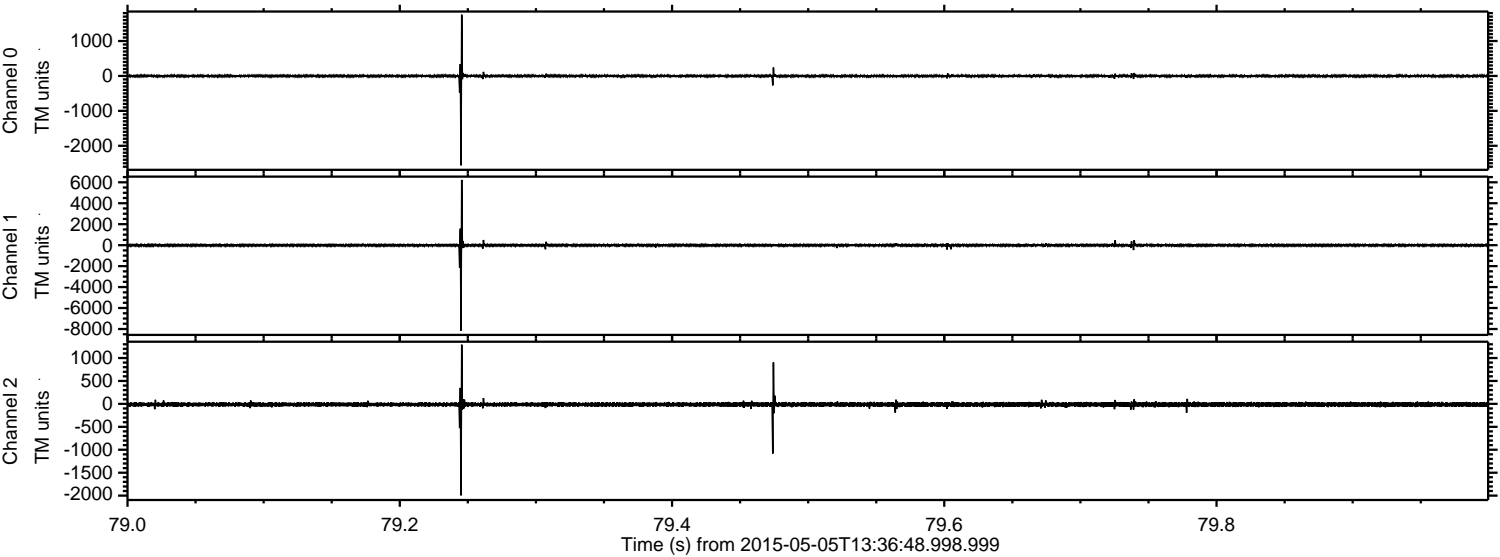



Processed Tue May 5 15:43:39 2015 by ELM ver.2012-10-06 from 001\_\_elm20150505\_133647\_\_dat00.bin

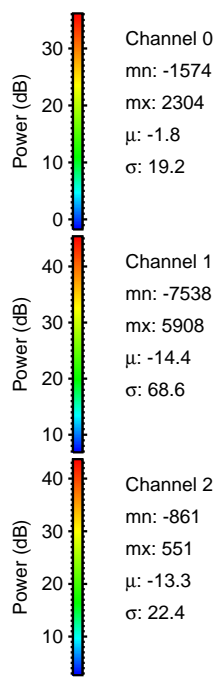
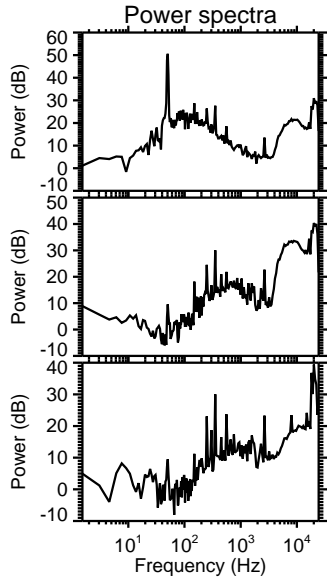
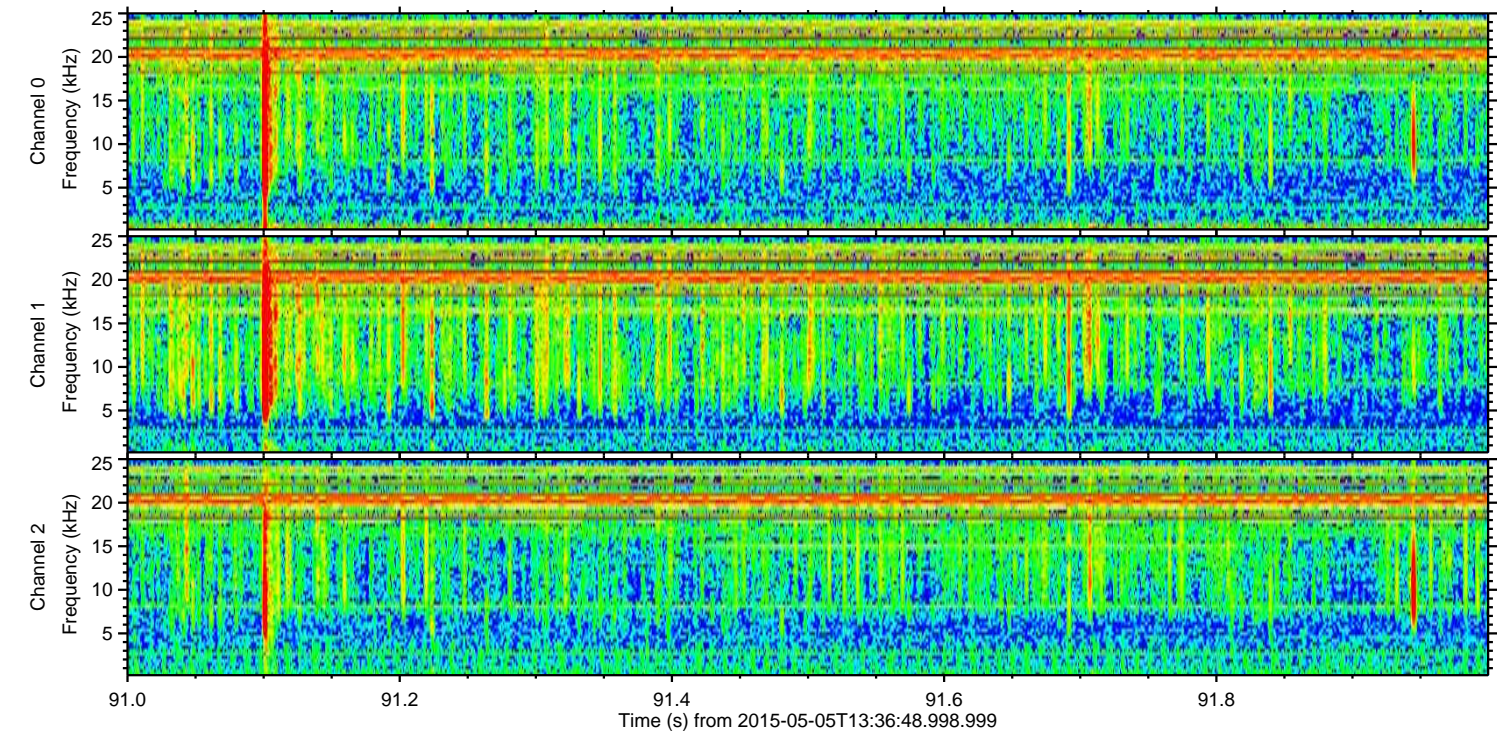
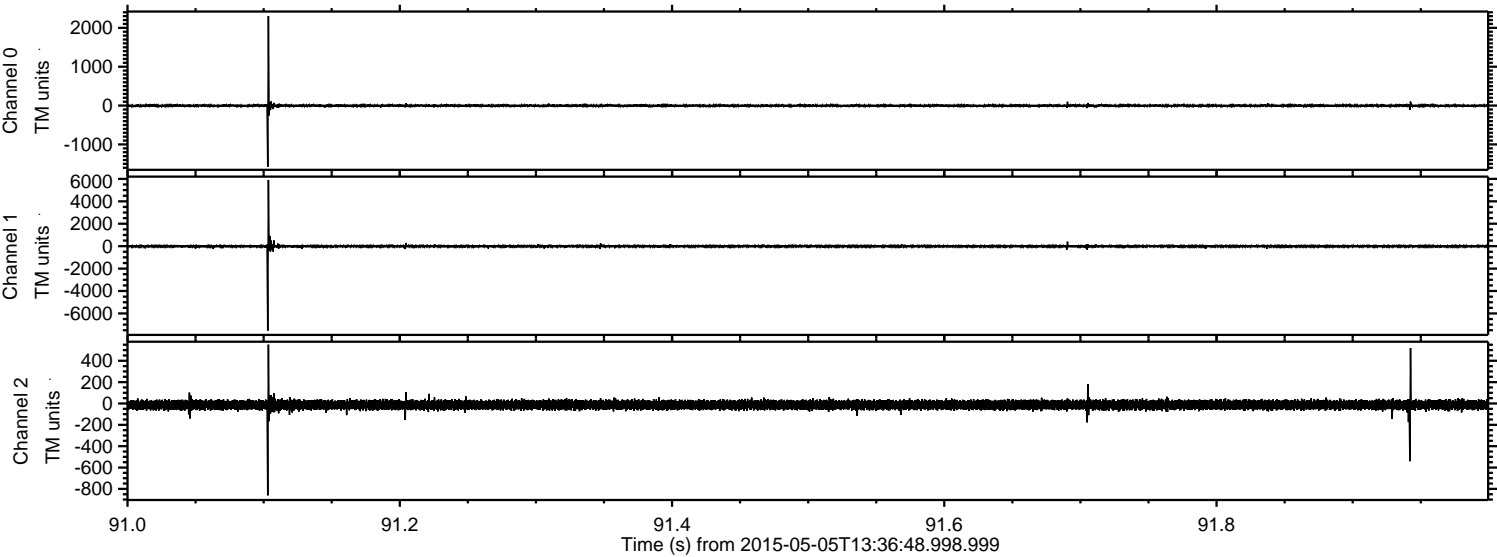



Processed Tue May 5 15:43:40 2015 by ELM ver.2012-10-06 from 001\_\_elm20150505\_133647\_\_dat00.bin

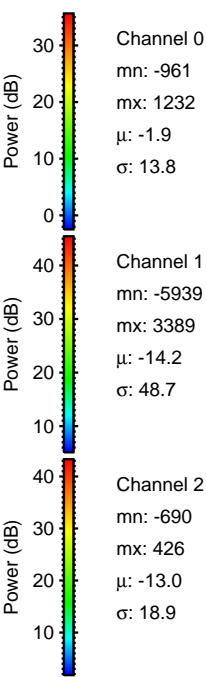
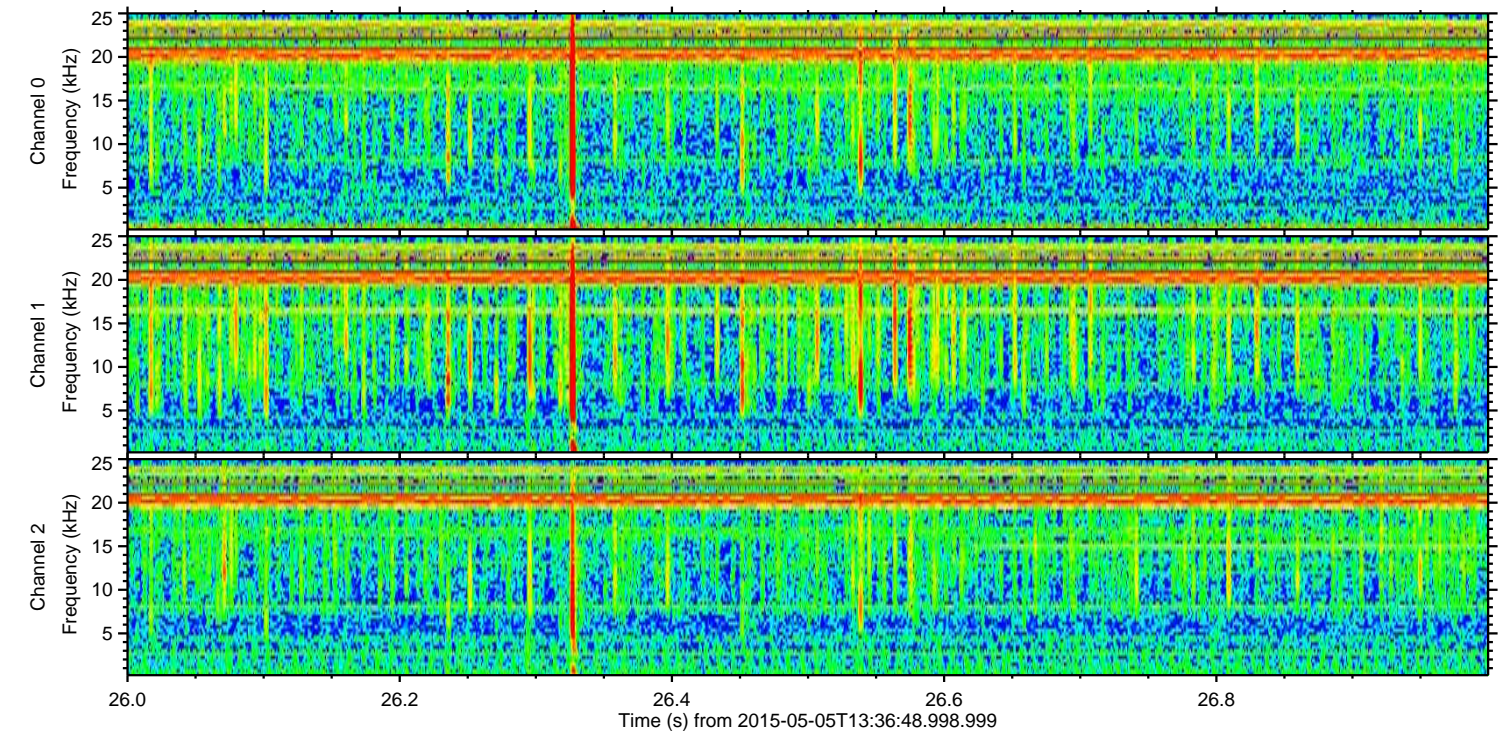
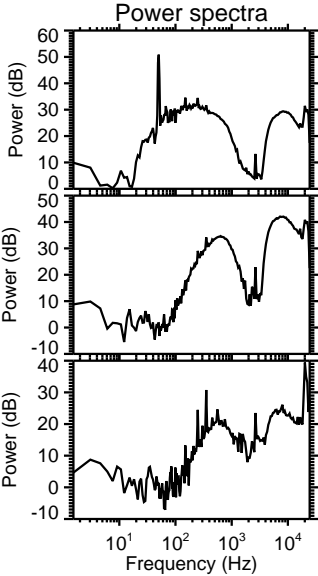
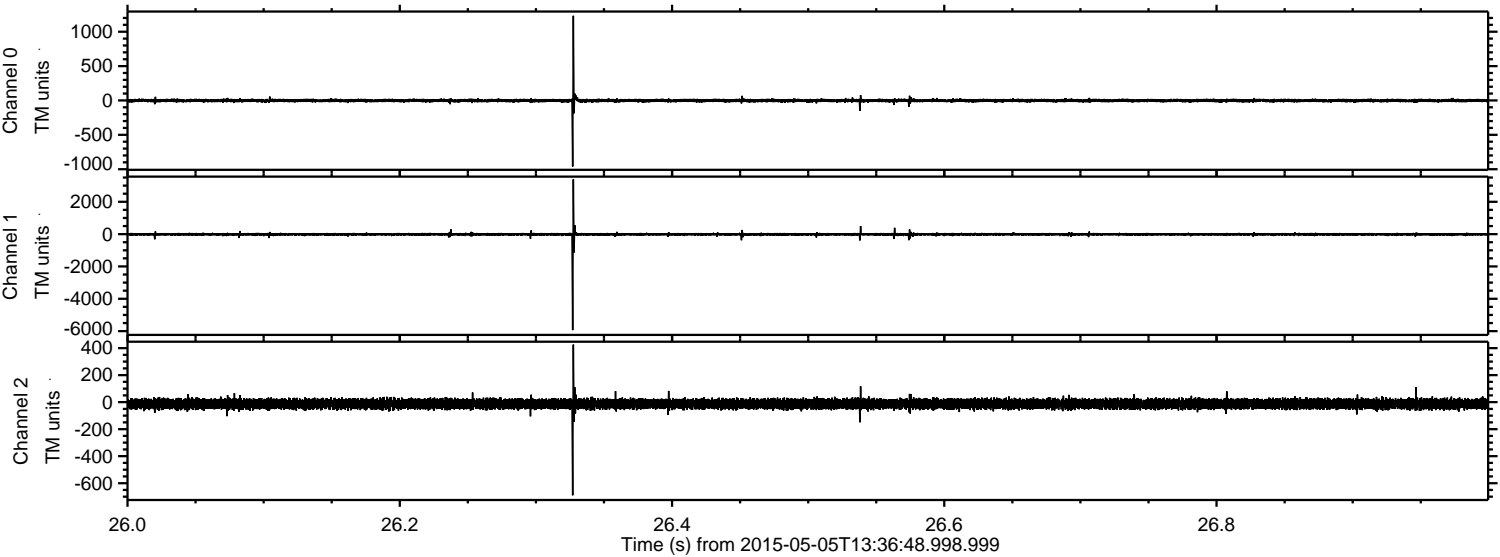



Processed Tue May 5 15:43:41 2015 by ELM ver.2012-10-06 from 001\_\_elm20150505\_133647\_\_dat00.bin

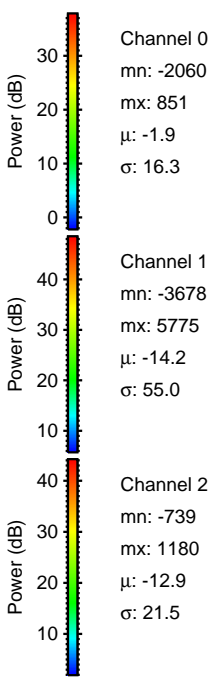
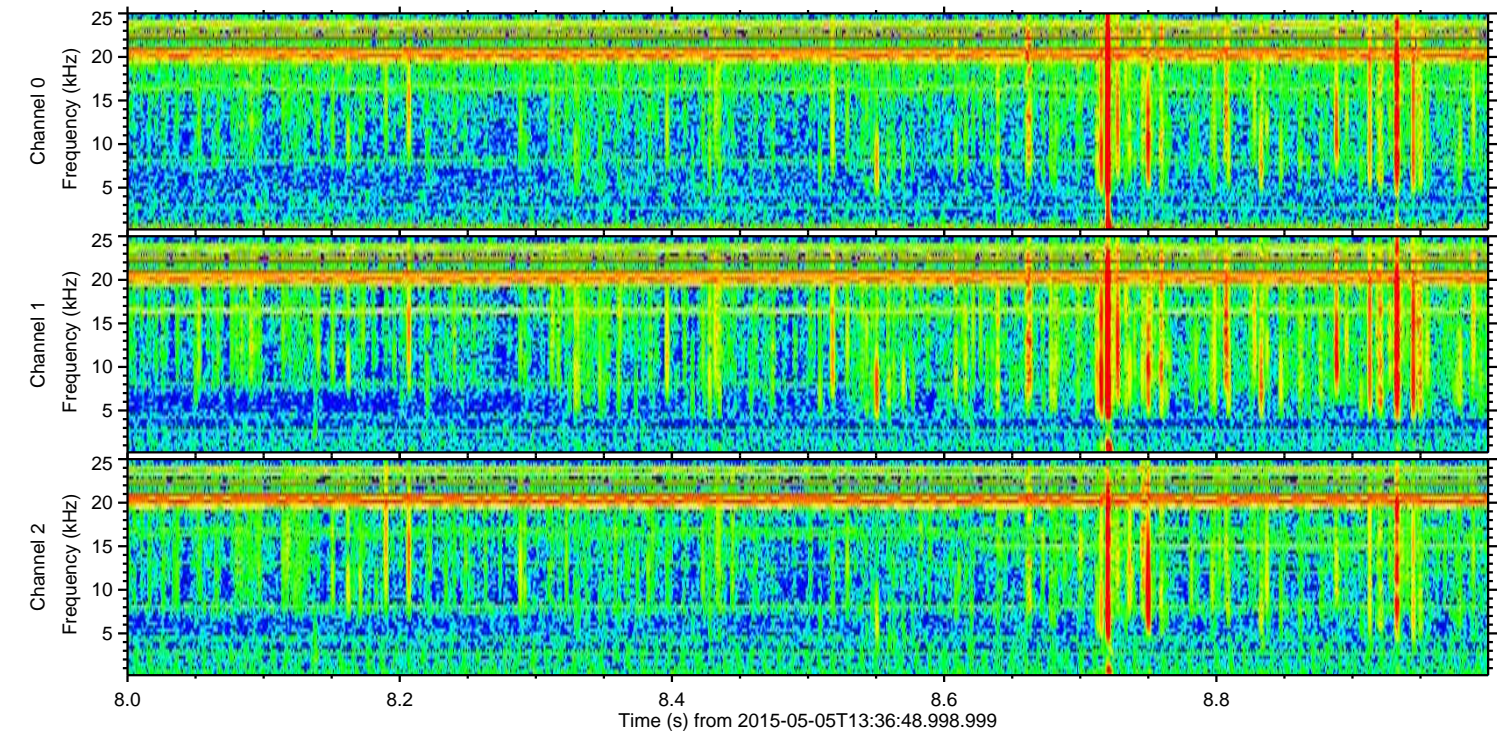
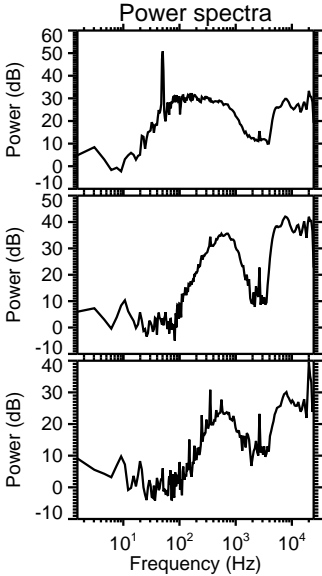
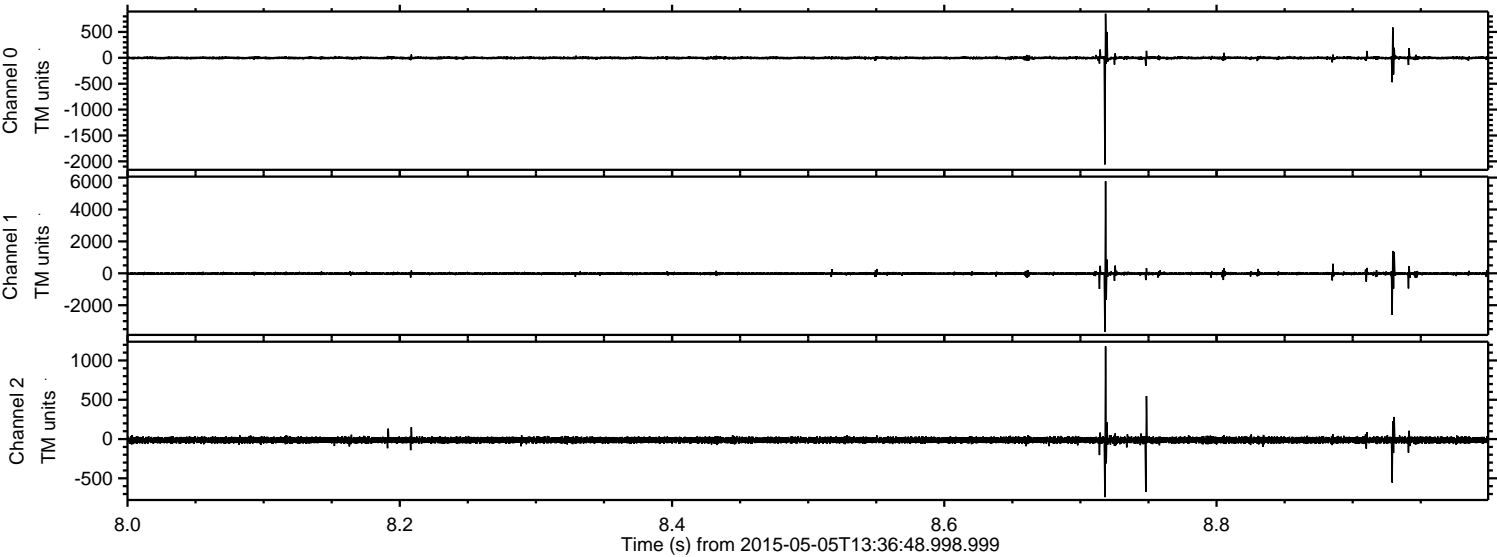



ELMAVAN 3D WAVEFORMS (Measured data sampled at 50 kHz) 49781 packets of 144 samples from 2015-05-05T13:36:48.998.999. Part 123/144

Processed Tue May 5 15:43:42 2015 by ELM ver.2012-10-06 from 001\_\_elm20150505\_133647\_\_dat00.bin

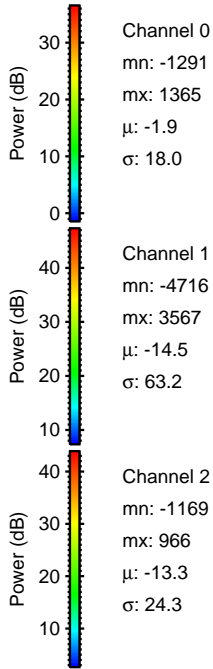
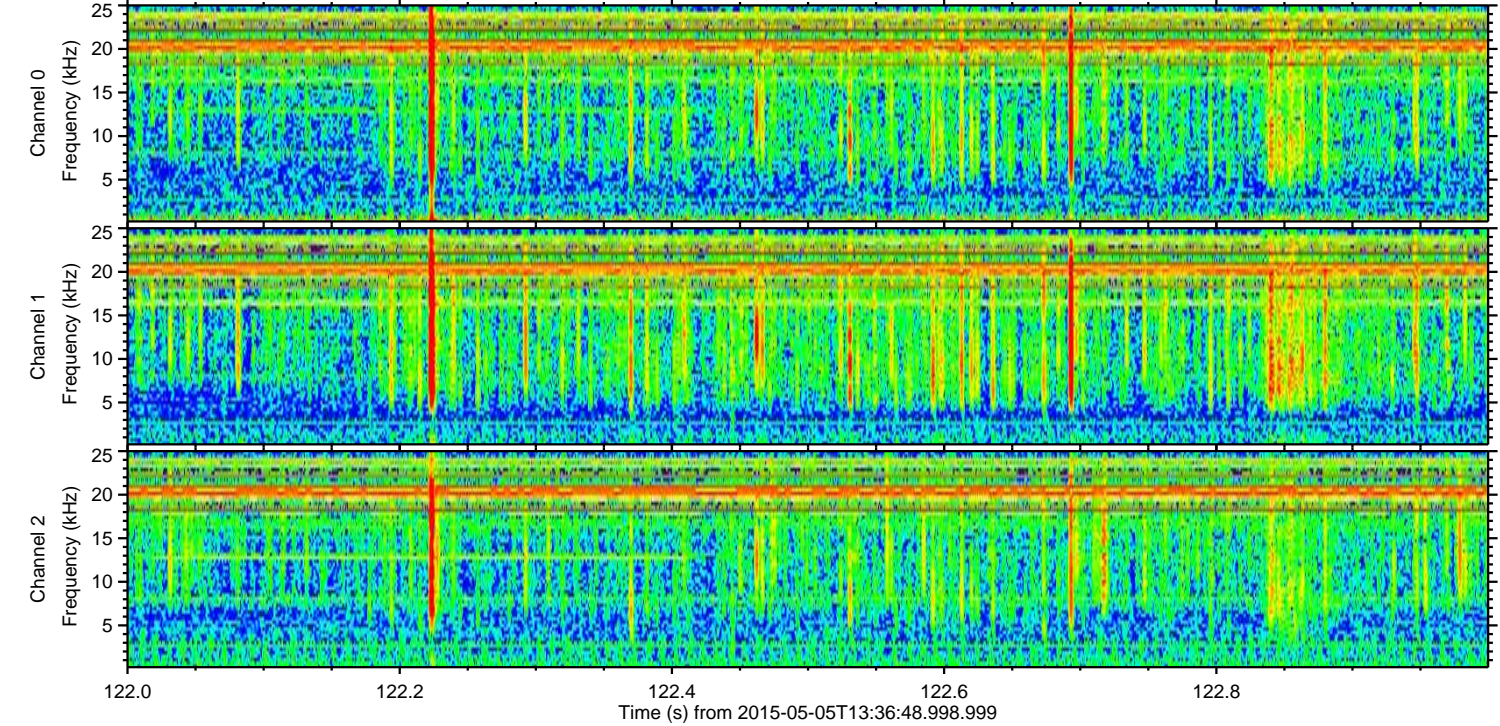
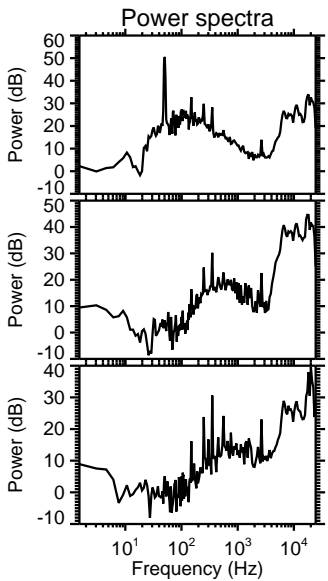
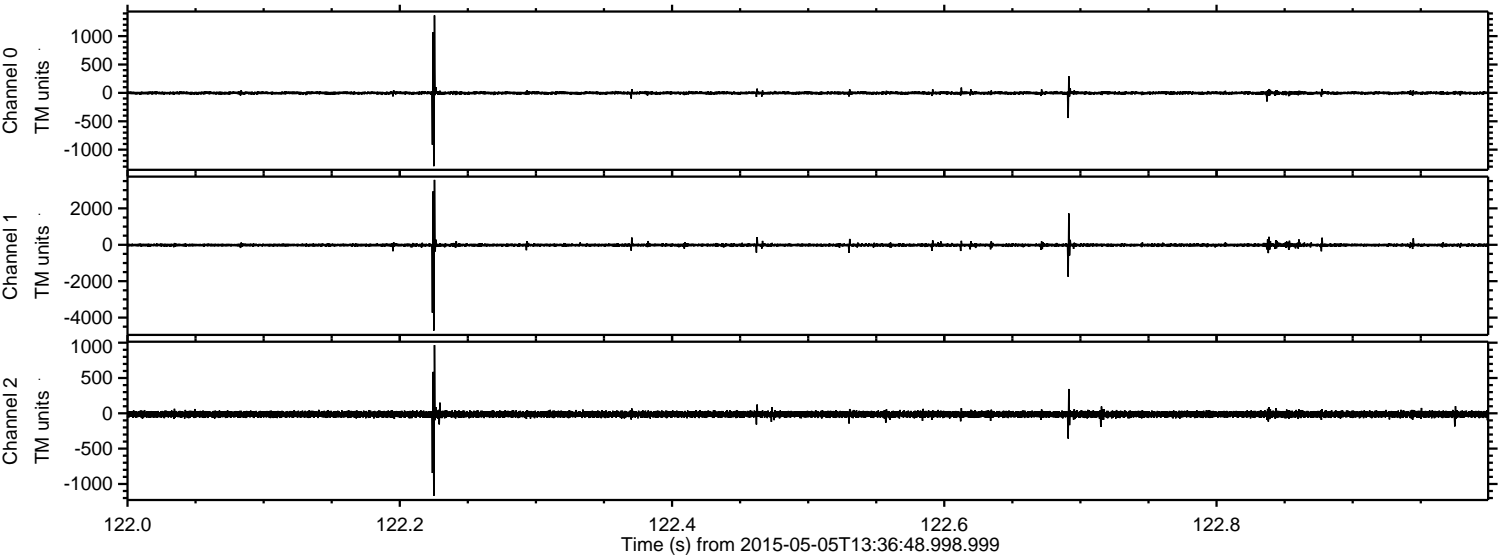



ELMAVAN 3D WAVEFORMS (Measured data sampled at 50 kHz) 49781 packets of 144 samples from 2015-05-05T13:36:48.998.999. Part 15/144

Processed Tue May 5 15:43:43 2015 by ELM ver.2012-10-06 from 001\_\_elm20150505\_133647\_\_dat00.bin

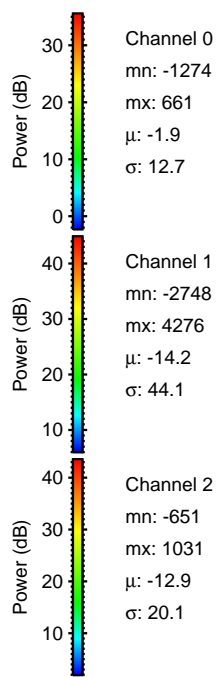
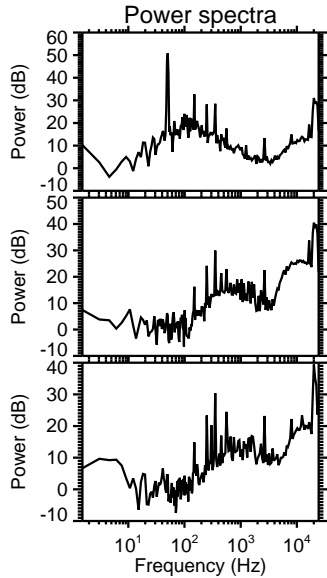
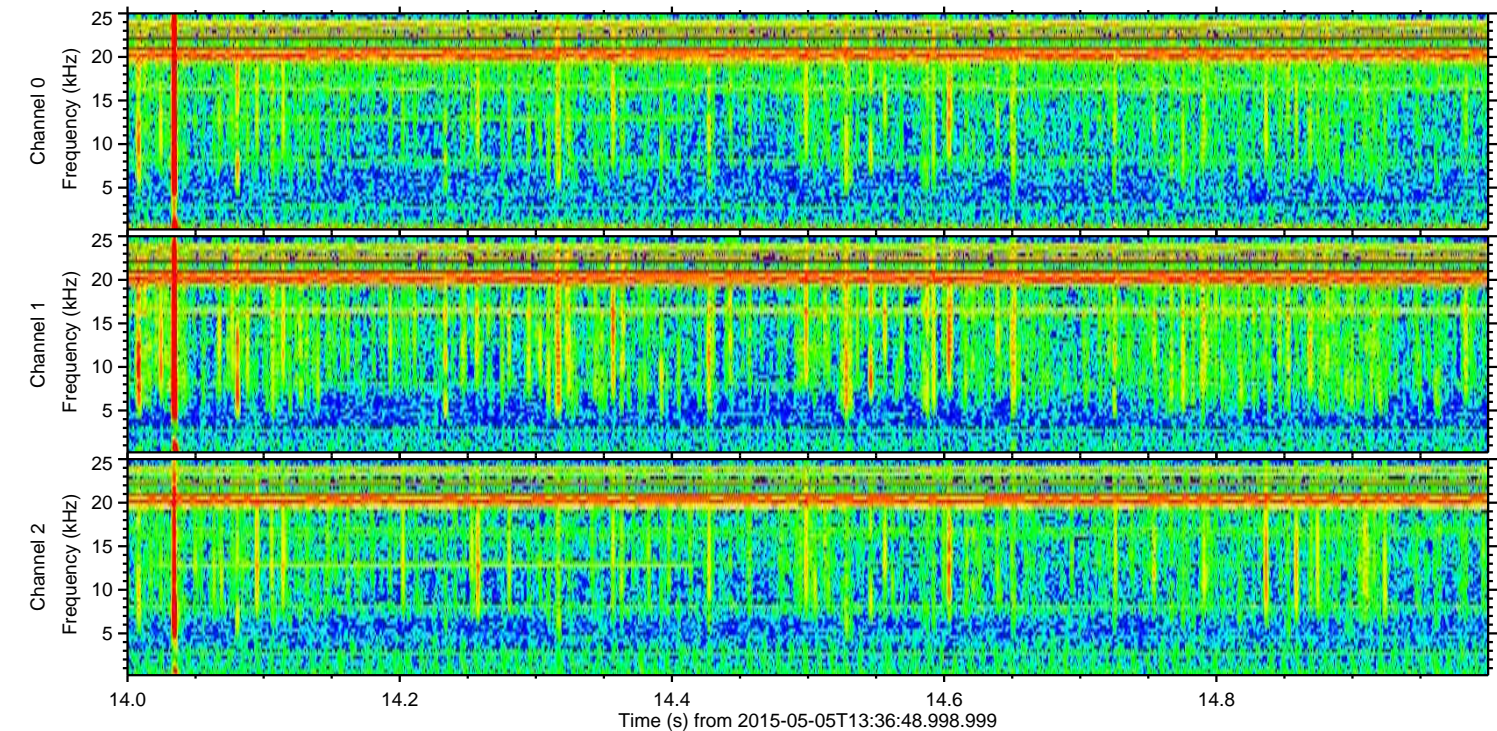
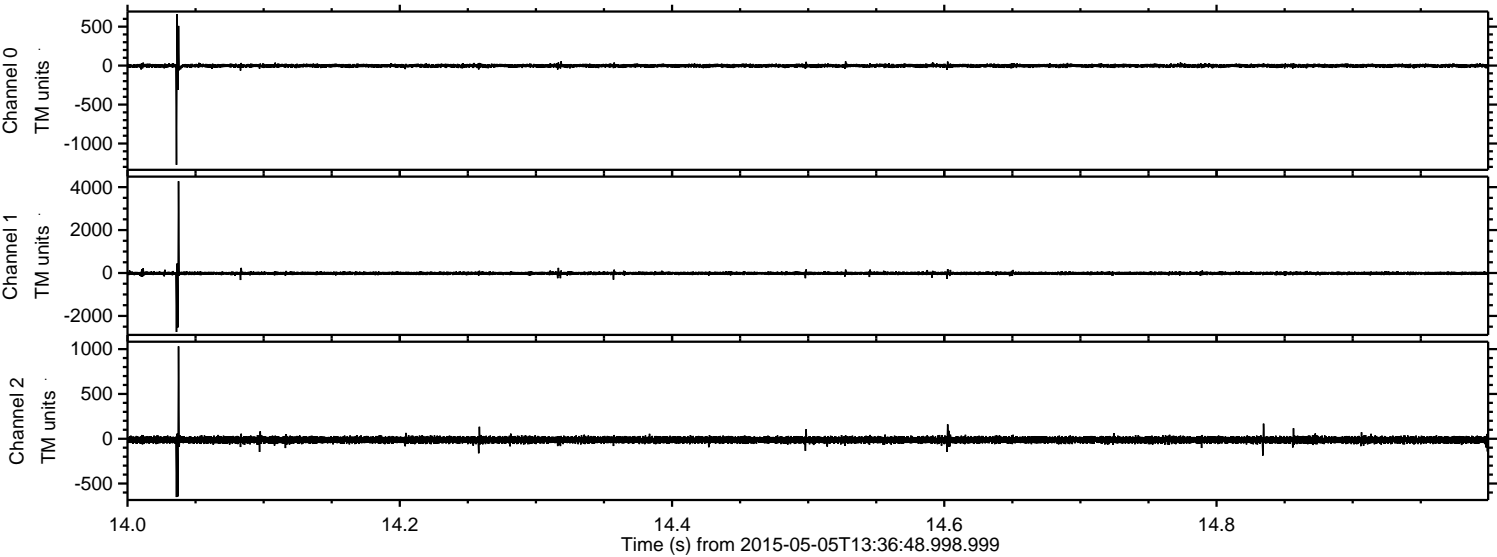



Processed Tue May 5 15:43:44 2015 by ELM ver.2012-10-06 from 001\_\_elm20150505\_133647\_\_dat00.bin

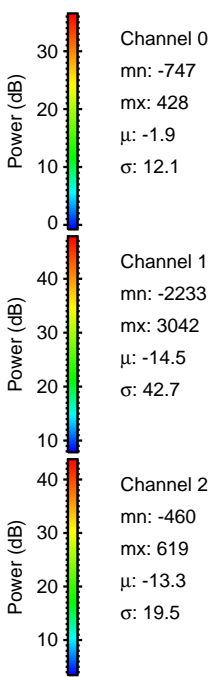
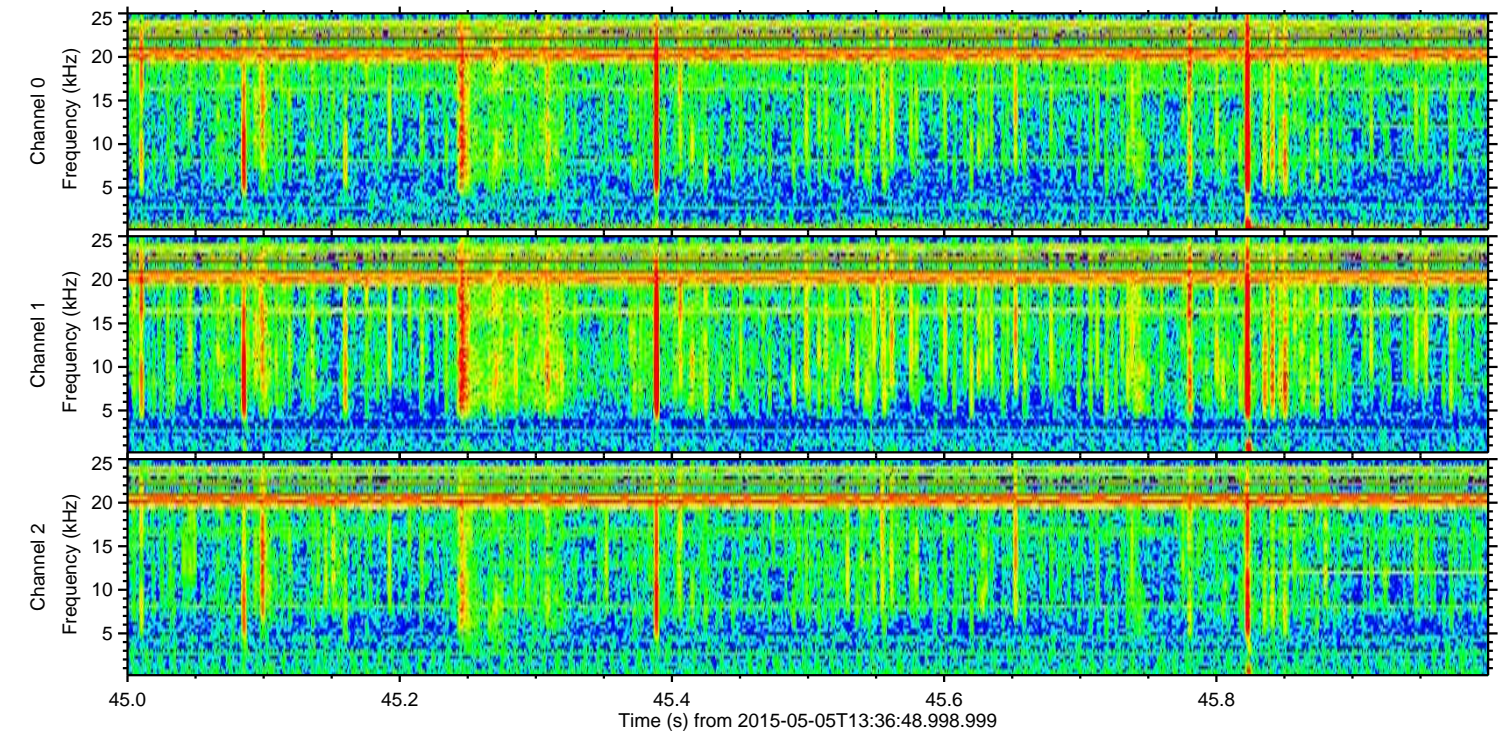
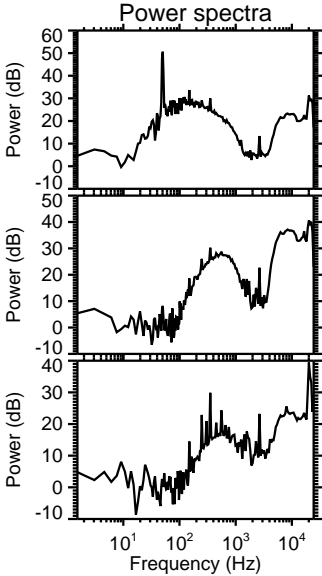
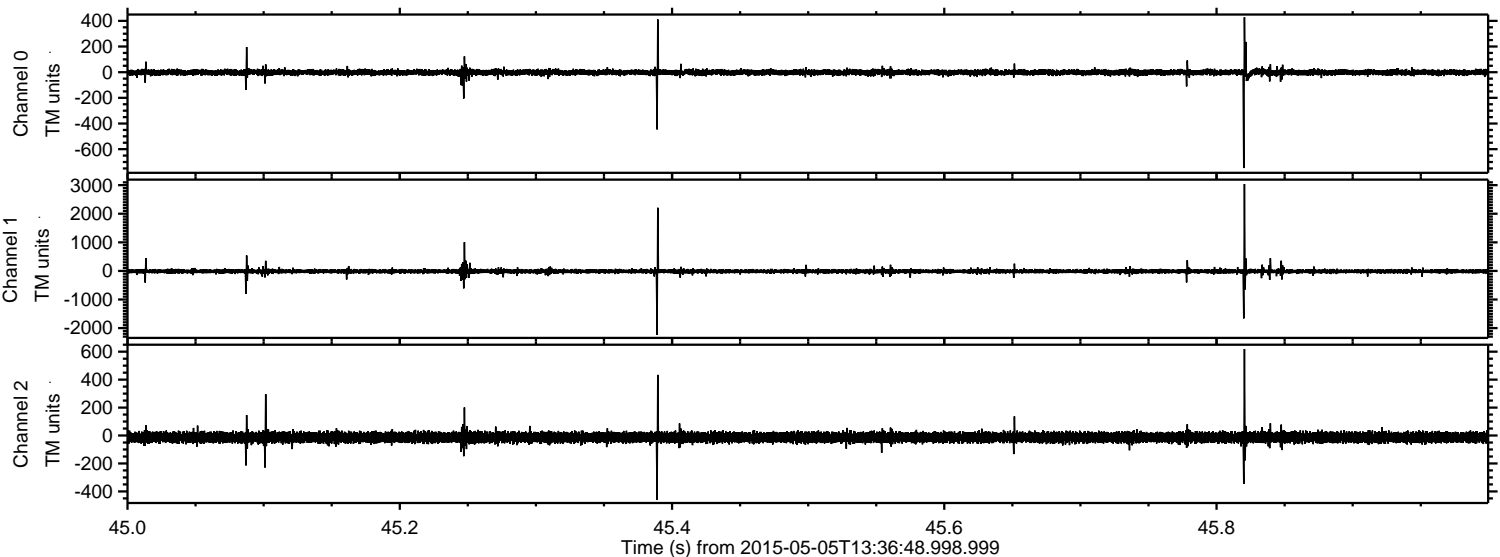



Processed Tue May 5 15:43:45 2015 by ELM ver.2012-10-06 from 001\_\_elm20150505\_133647\_\_dat00.bin

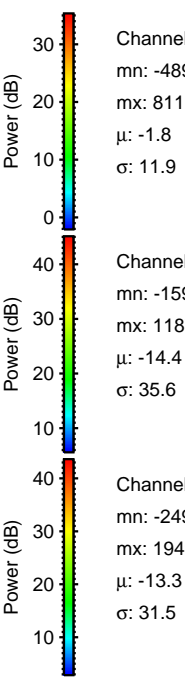
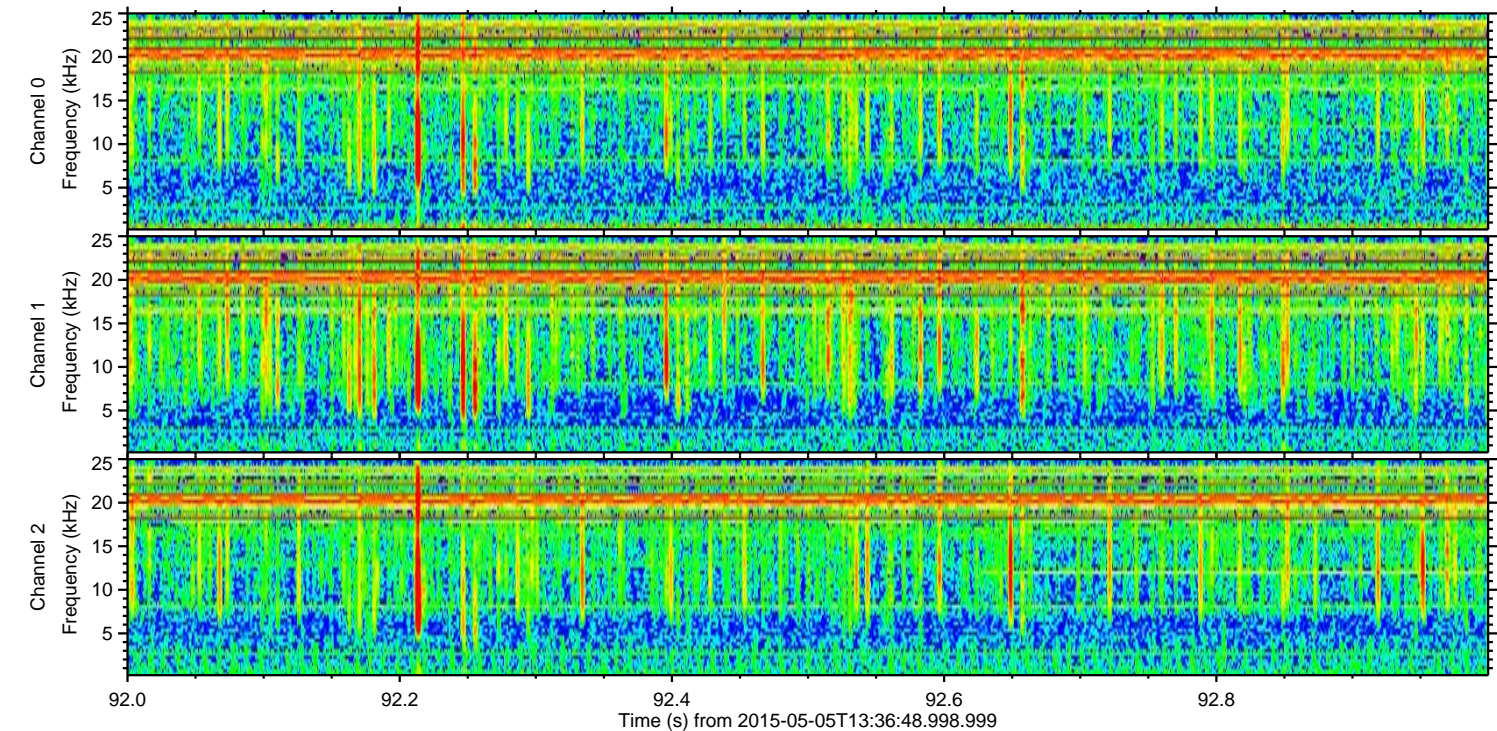
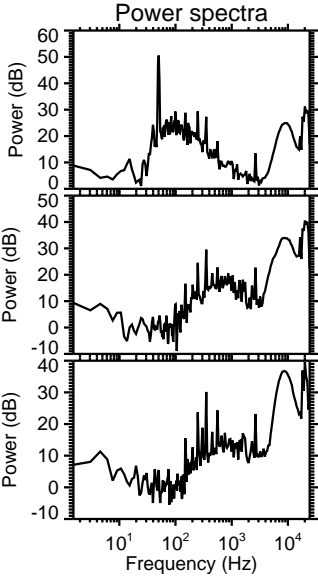
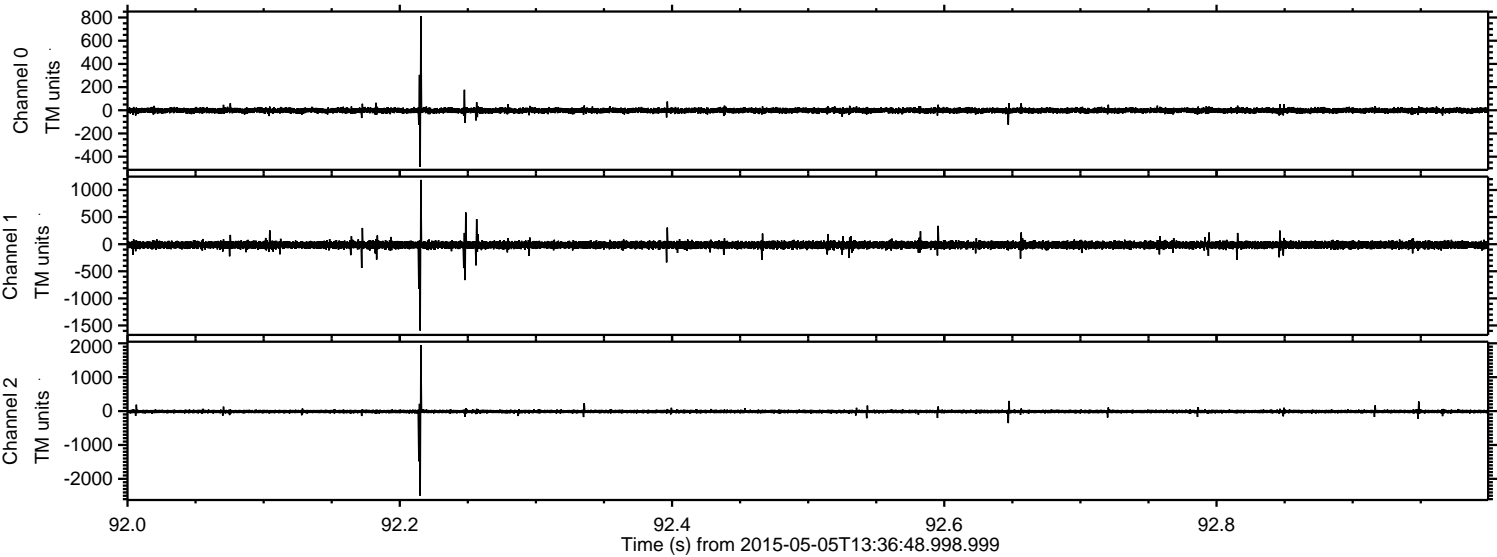



Processed Tue May 5 15:43:46 2015 by ELM ver.2012-10-06 from 001\_\_elm20150505\_133647\_\_dat00.bin

