

ELMAVAN 3D WAVEFORMS (Measured data sampled at 50 kHz) 49782 packets of 144 samples from 2015-05-05T09:21:41.011.999.

Processed Tue May 5 11:28:40 2015 by ELM ver.2012-10-06 from 001\_\_elm20150505\_092140\_\_dat00.bin

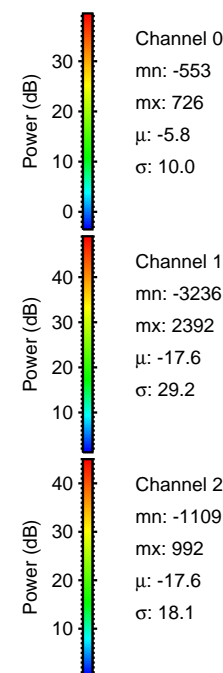

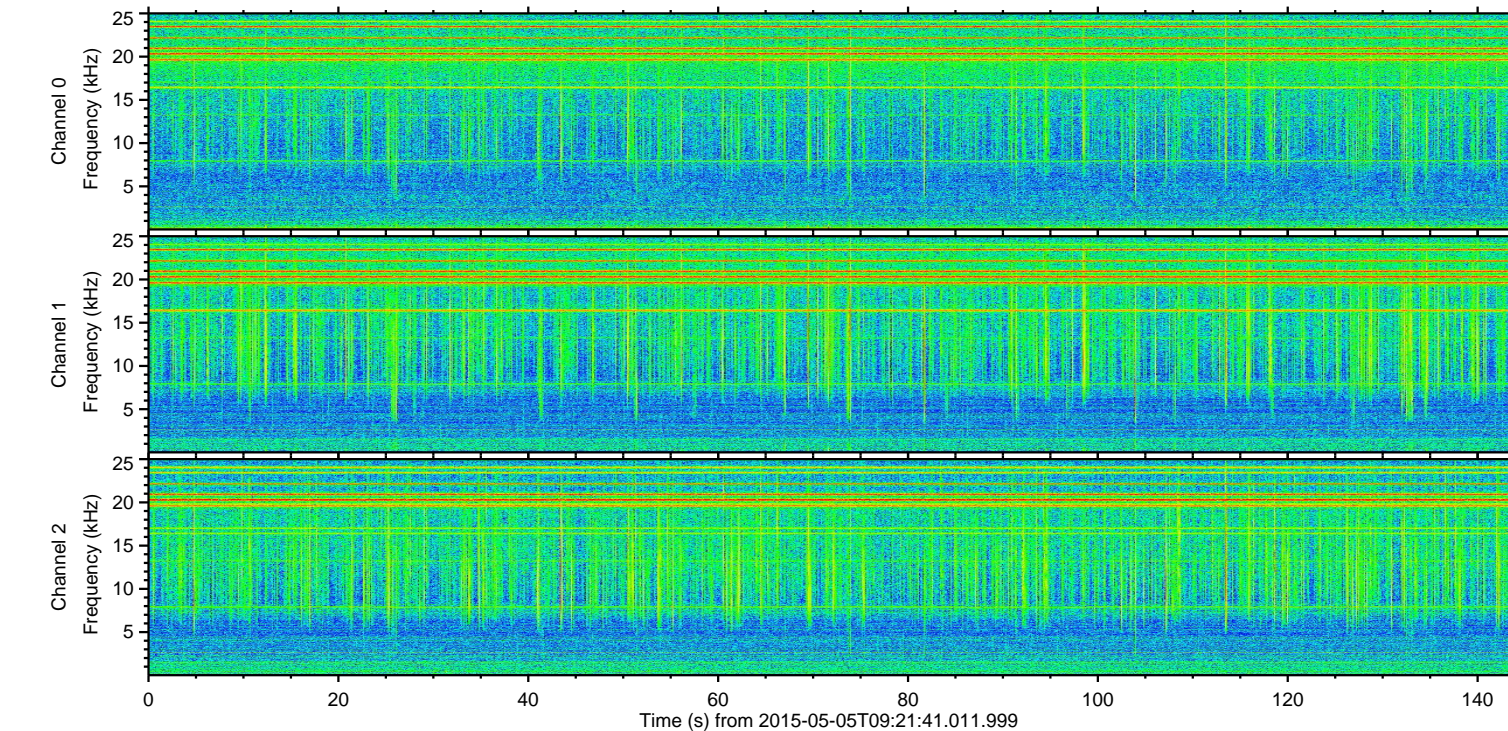
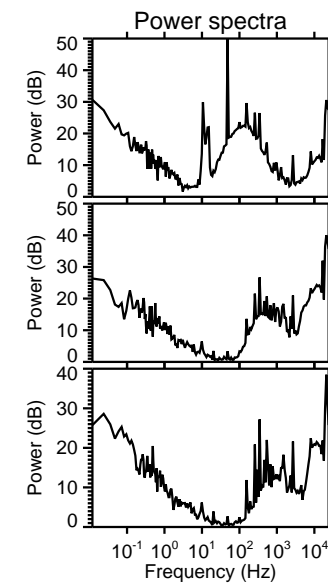
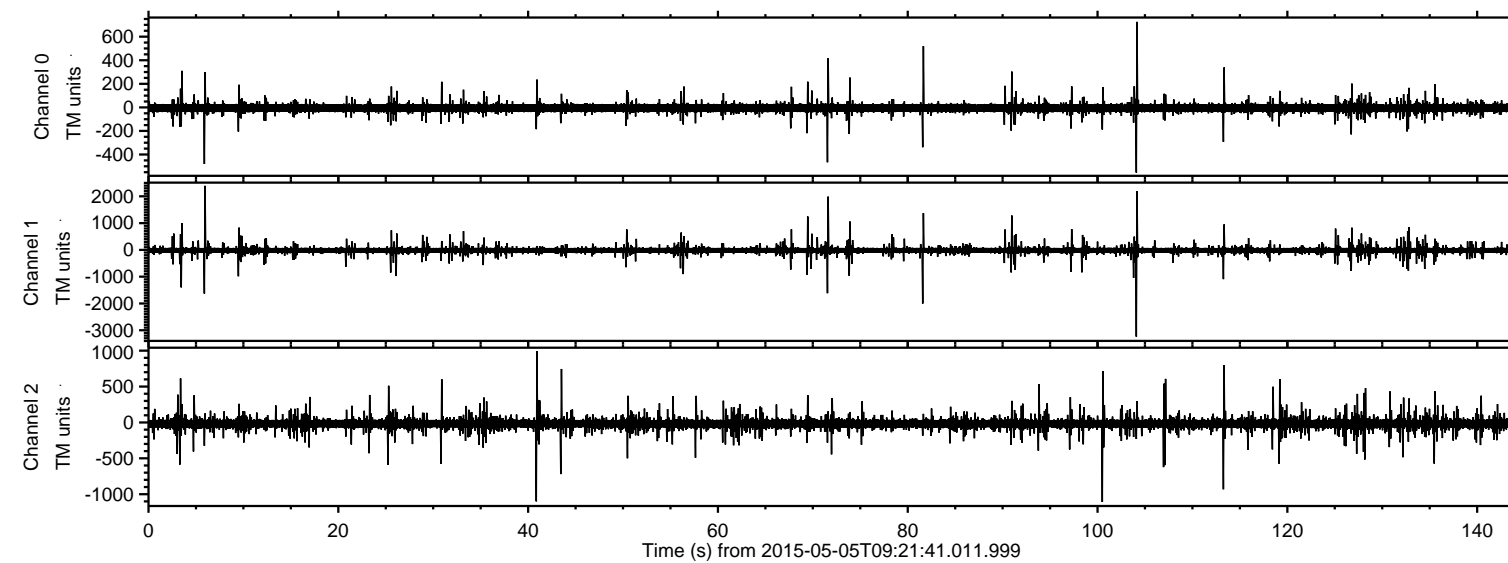

ELMAVAN 3D WAVEFORMS (Measured data sampled at 50 kHz) 49782 packets of 144 samples from 2015-05-05T09:21:41.011.999. Part 105/144

Processed Tue May 5 11:28:52 2015 by ELM ver.2012-10-06 from 001\_\_elm20150505\_092140\_\_dat00.bin

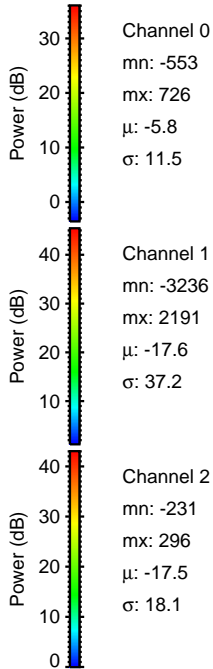
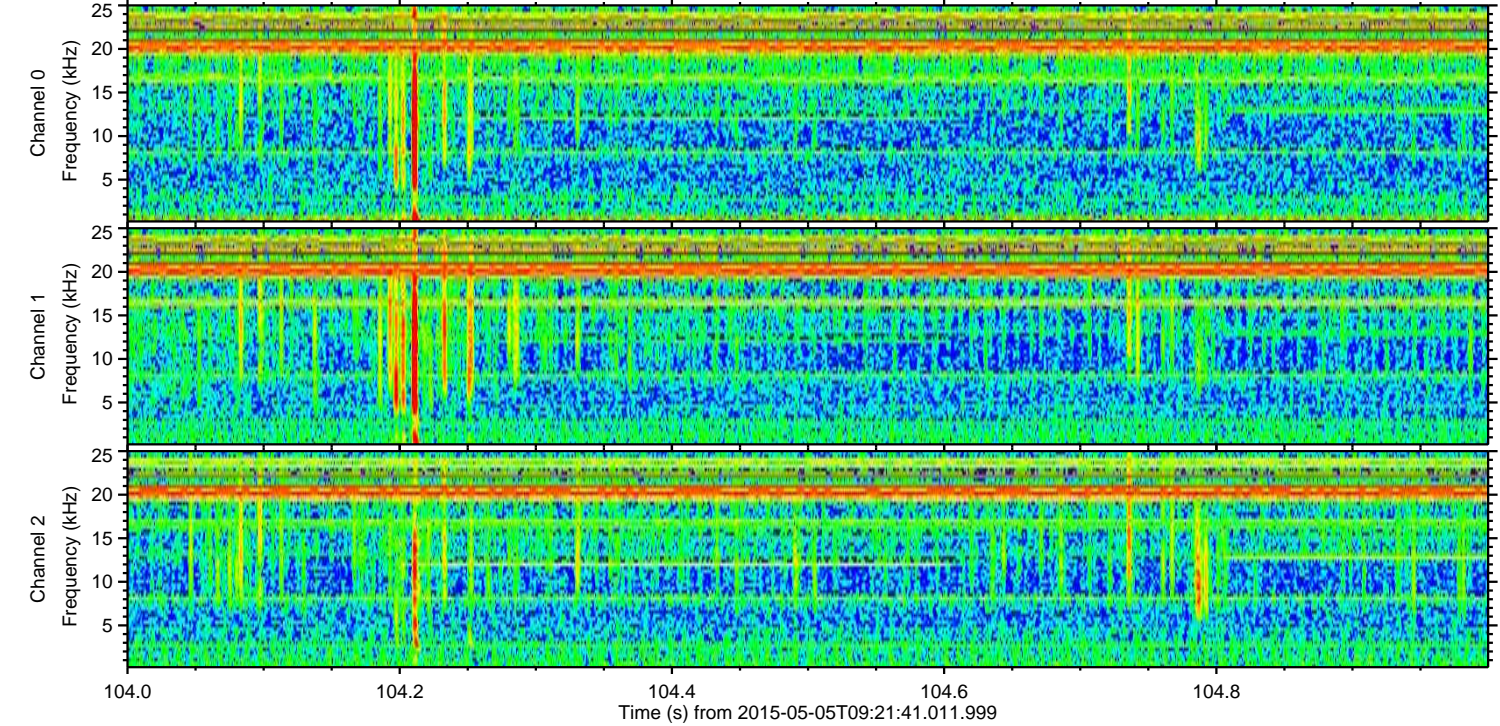
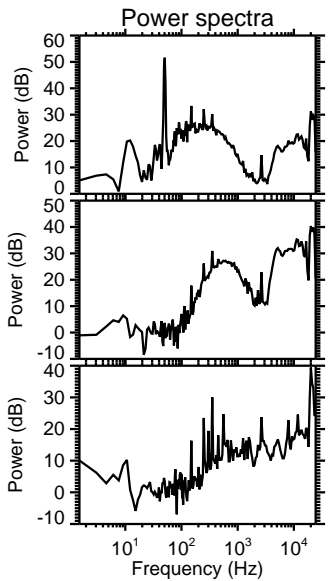
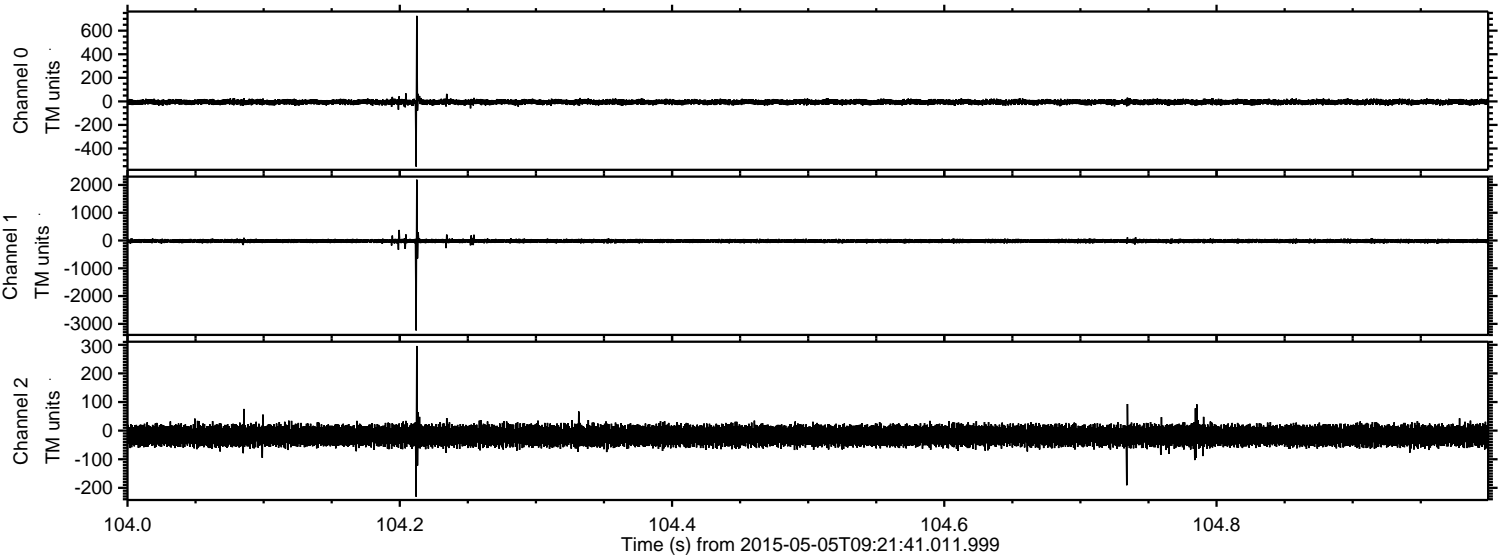



Processed Tue May 5 11:28:53 2015 by ELM ver.2012-10-06 from 001\_\_elm20150505\_092140\_\_dat00.bin

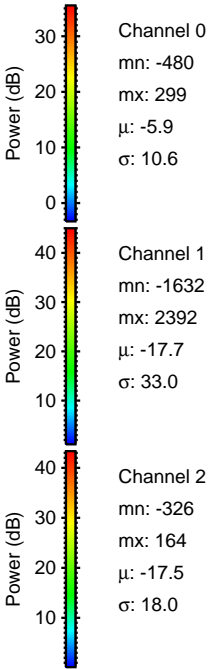
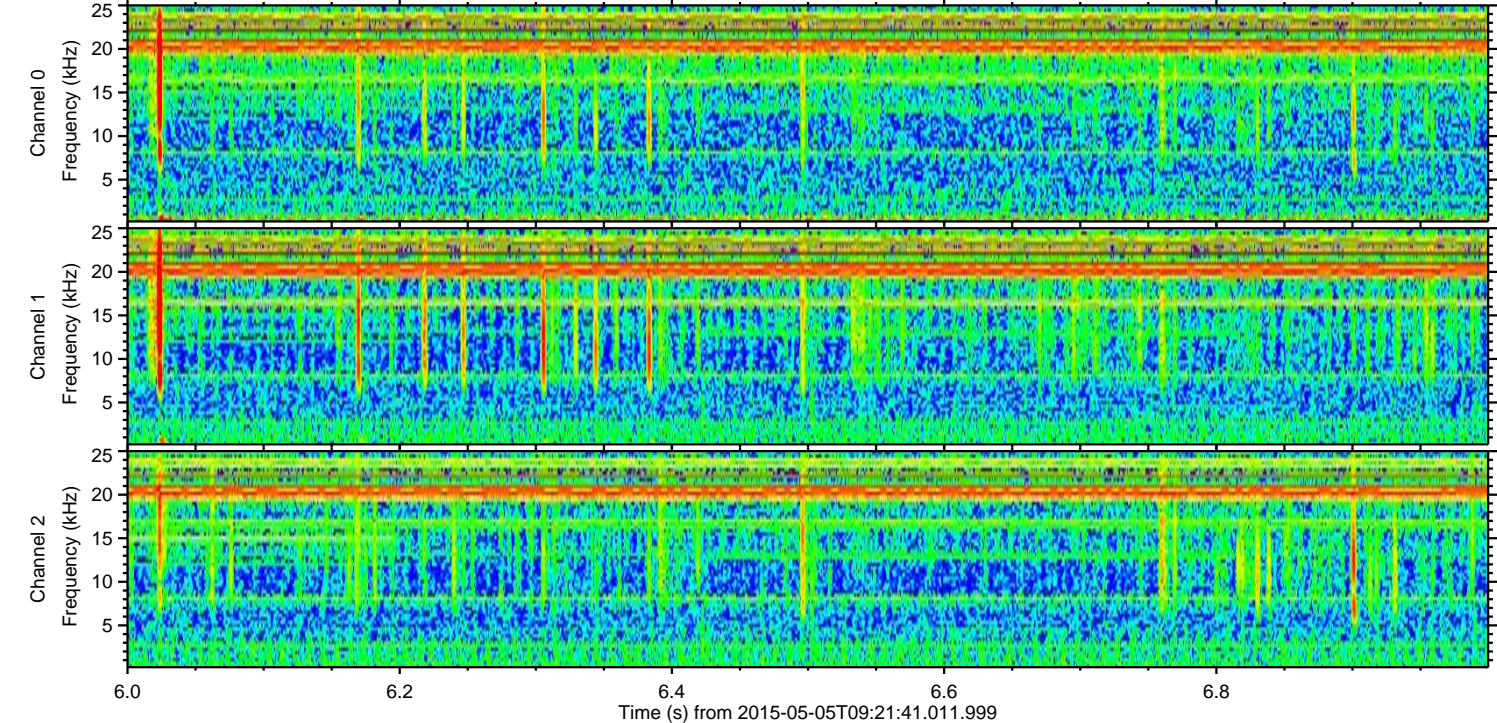
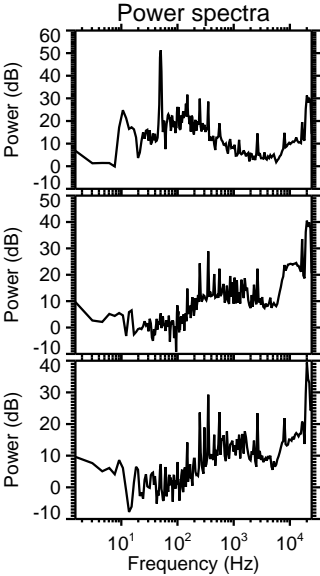
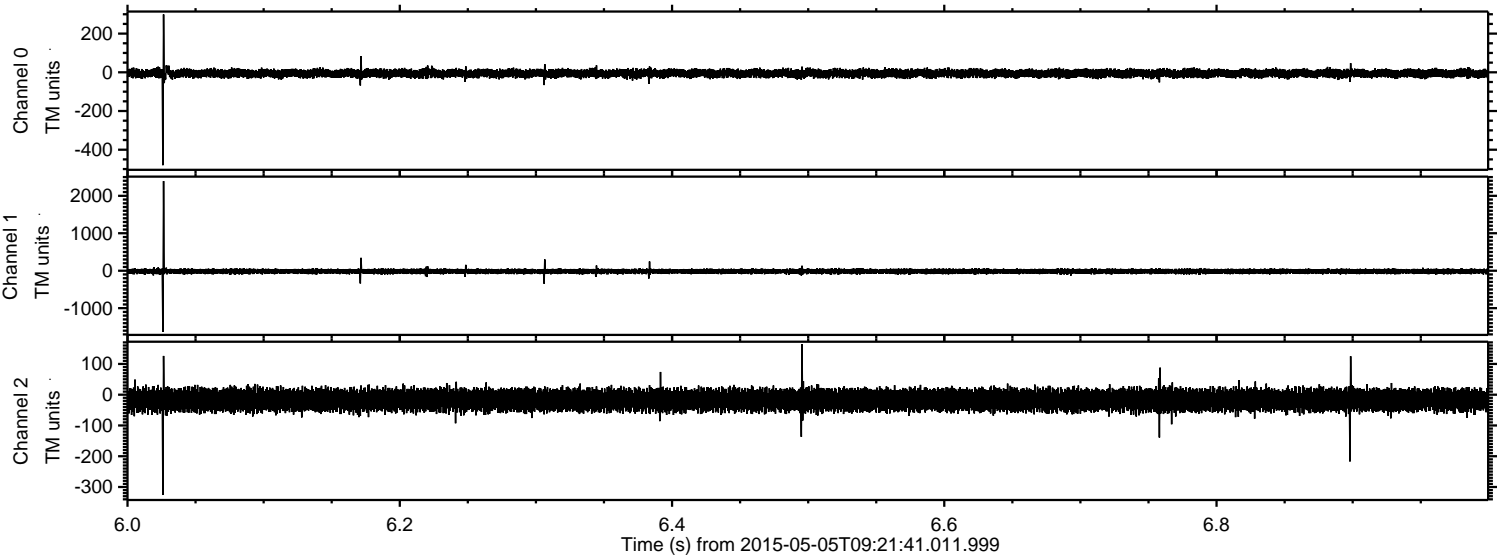



Processed Tue May 5 11:28:53 2015 by ELM ver.2012-10-06 from 001\_\_elm20150505\_092140\_\_dat00.bin

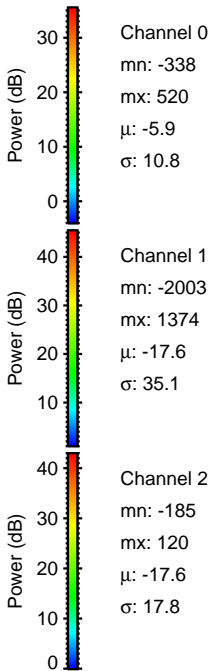
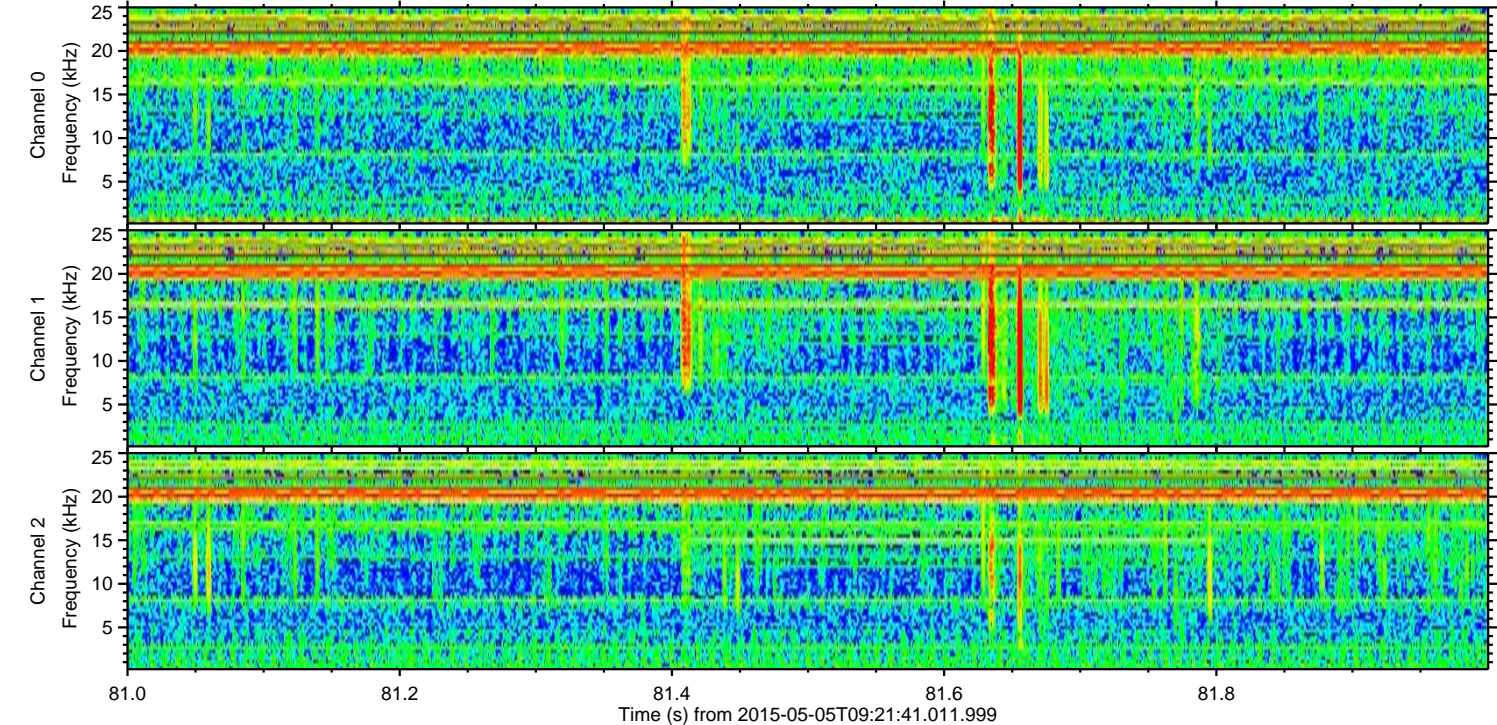
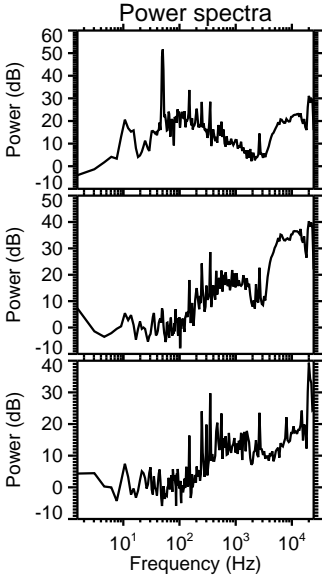
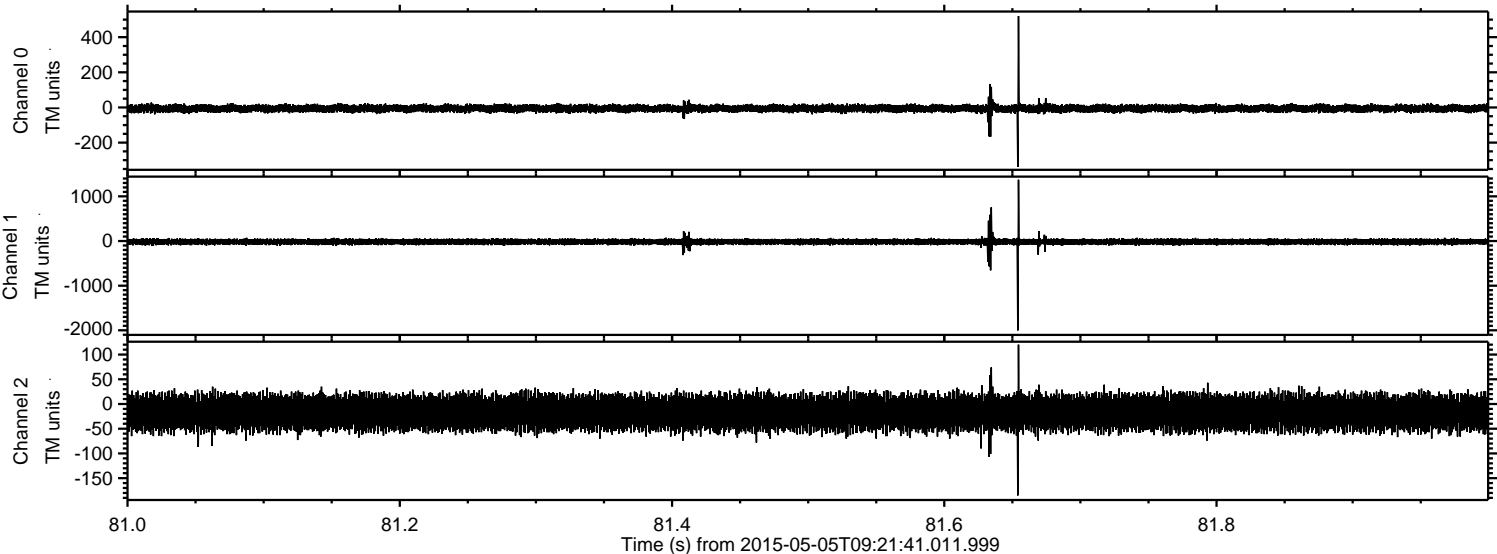



Processed Tue May 5 11:28:54 2015 by ELM ver.2012-10-06 from 001\_\_elm20150505\_092140\_\_dat00.bin

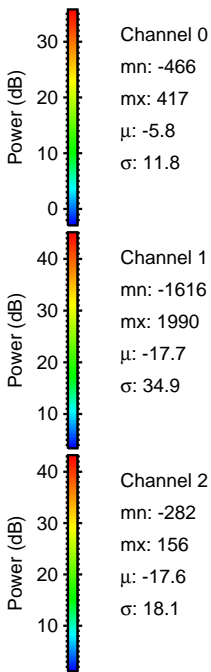
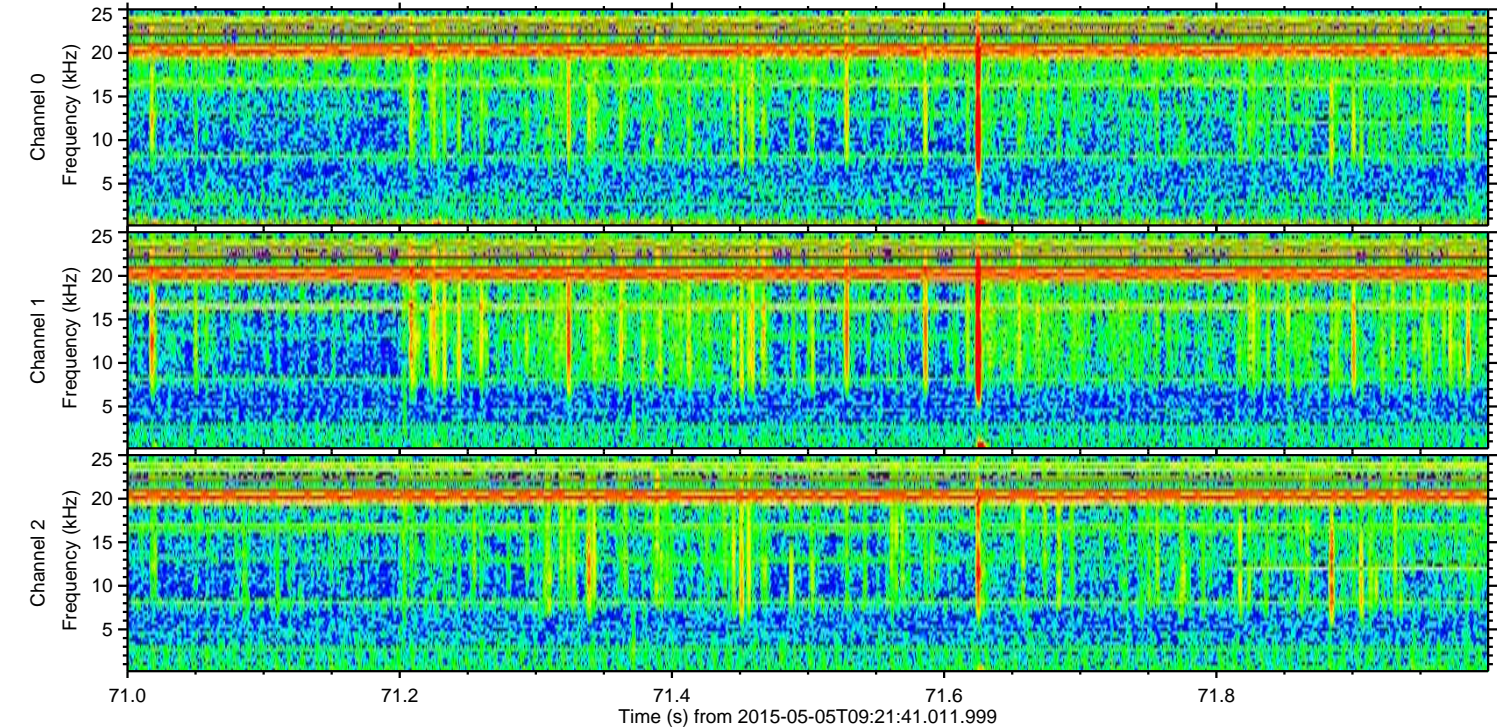
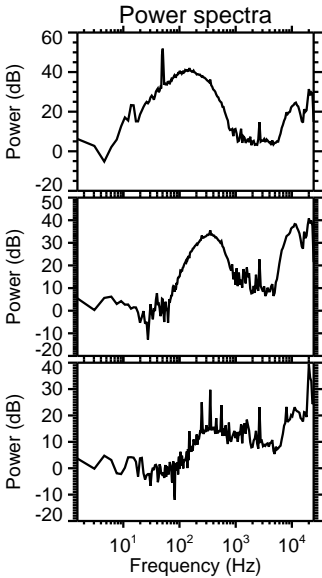
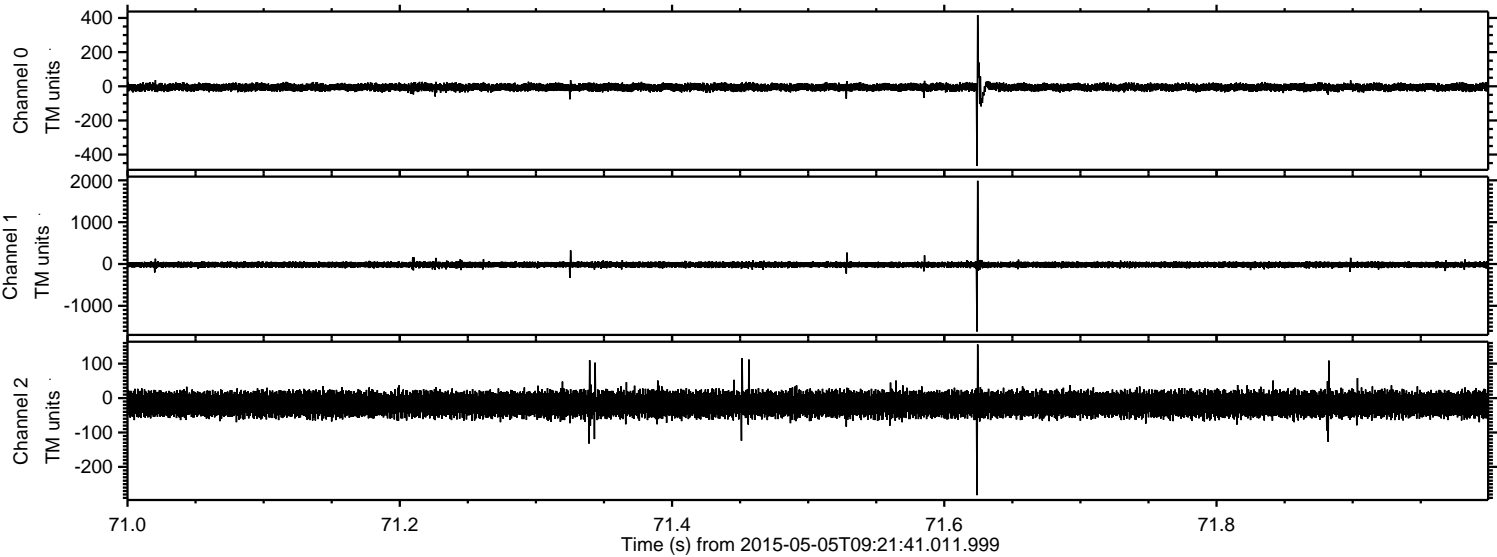



Processed Tue May 5 11:28:55 2015 by ELM ver.2012-10-06 from 001\_\_elm20150505\_092140\_\_dat00.bin

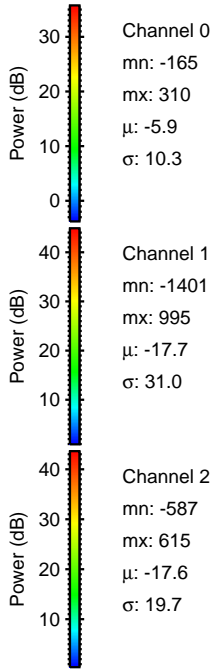
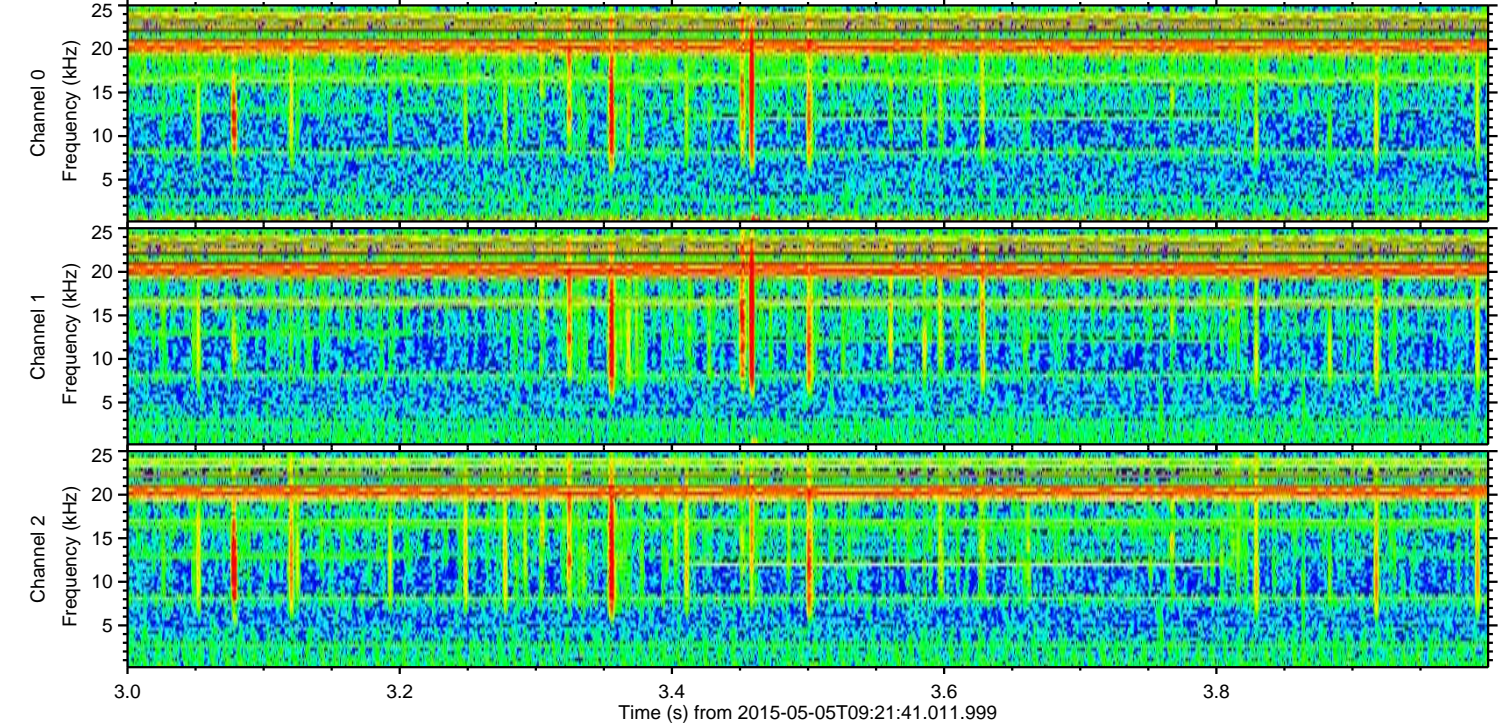
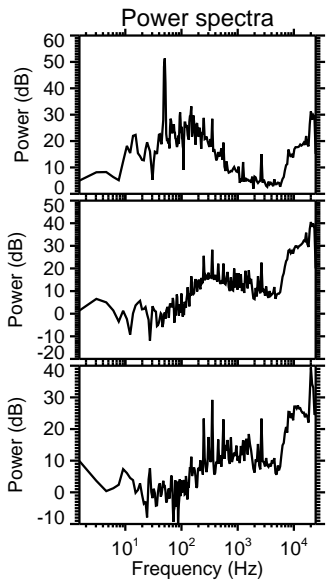
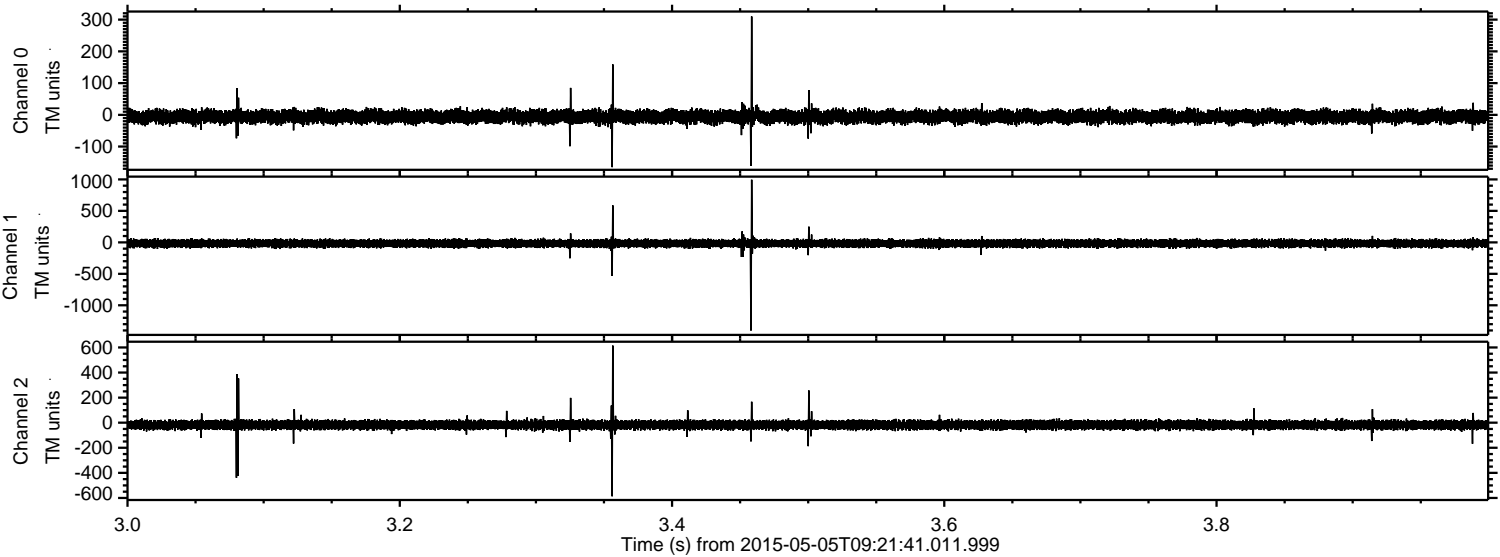



Processed Tue May 5 11:28:56 2015 by ELM ver.2012-10-06 from 001\_\_elm20150505\_092140\_\_dat00.bin

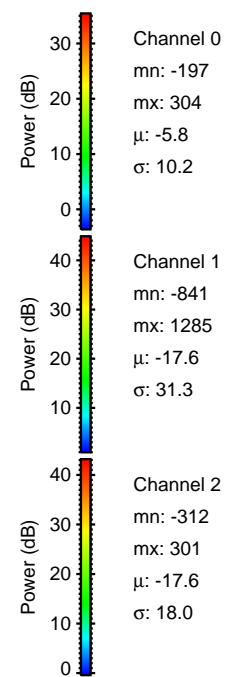
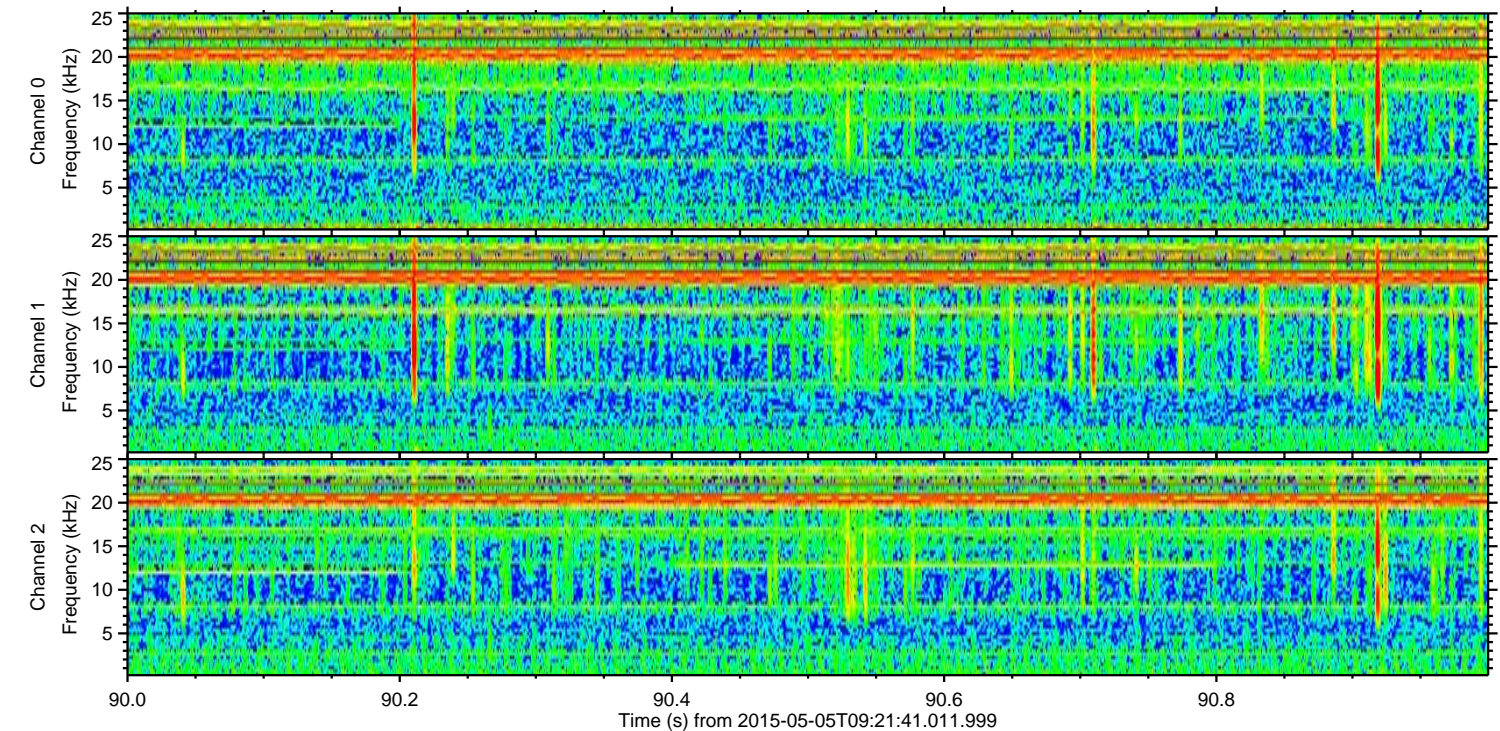
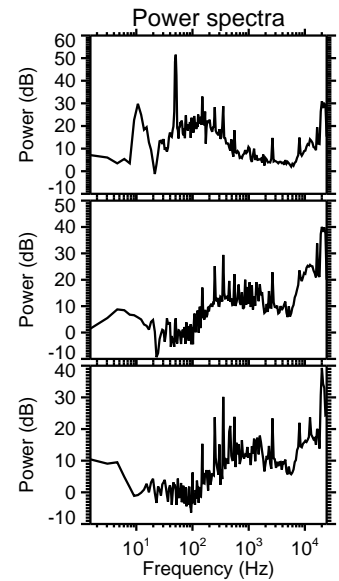
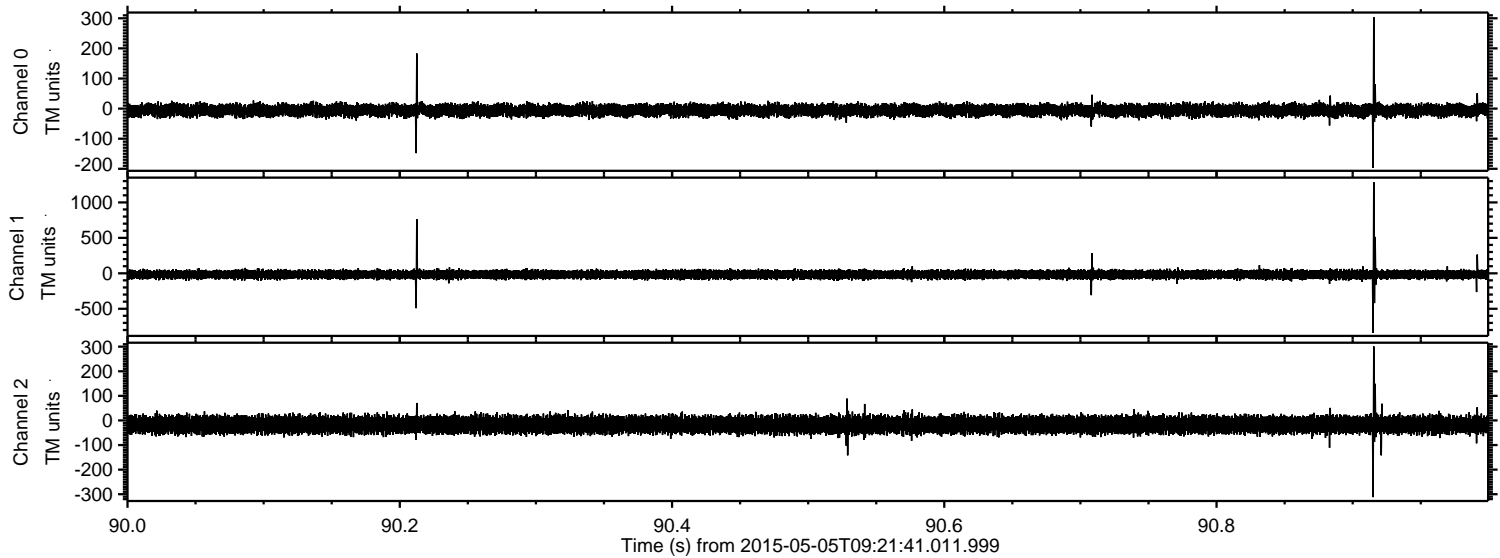



Processed Tue May 5 11:28:57 2015 by ELM ver.2012-10-06 from 001\_\_elm20150505\_092140\_\_dat00.bin

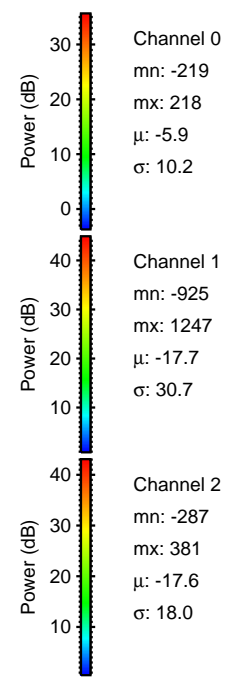
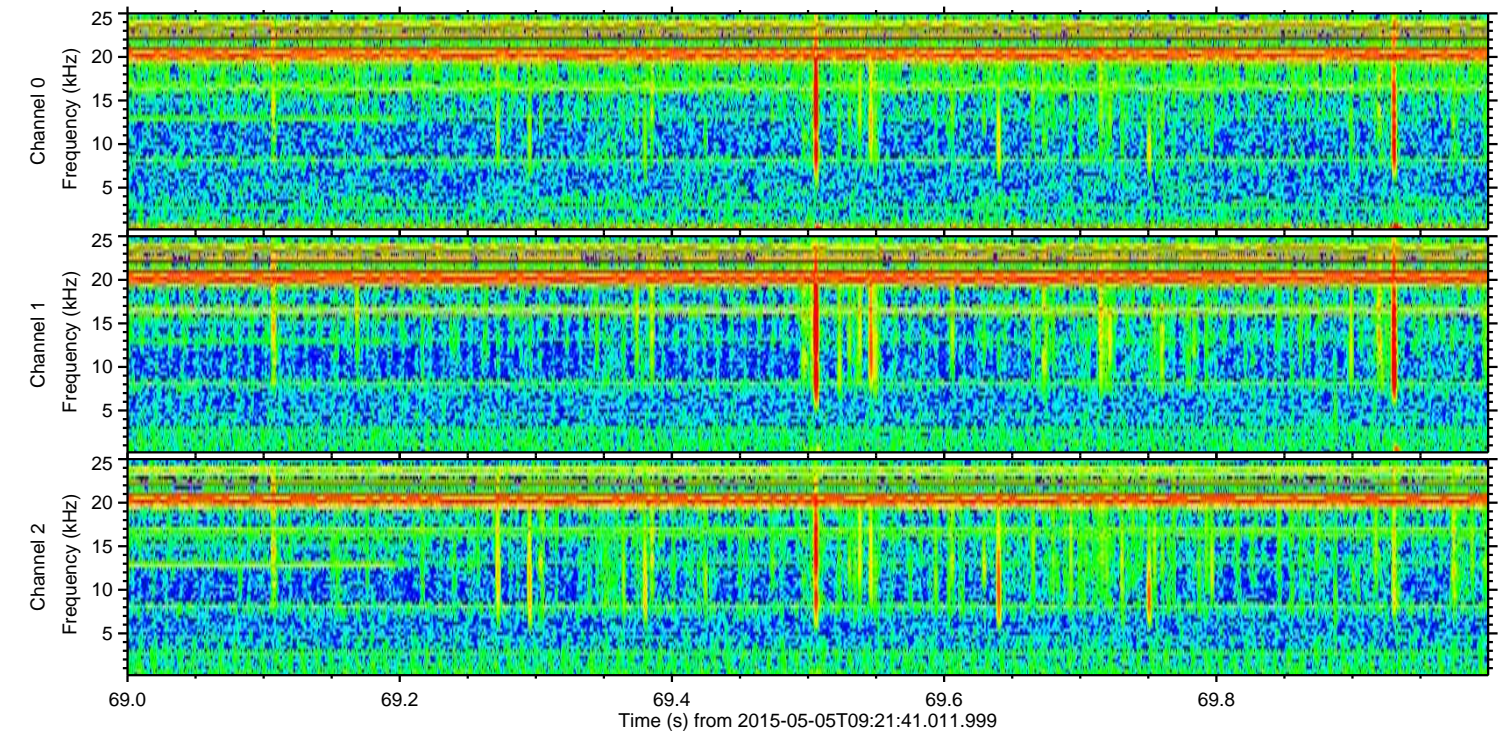
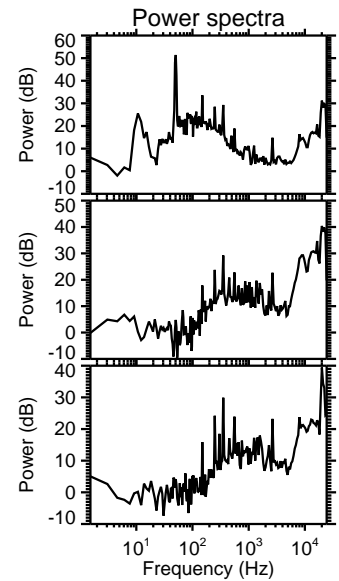
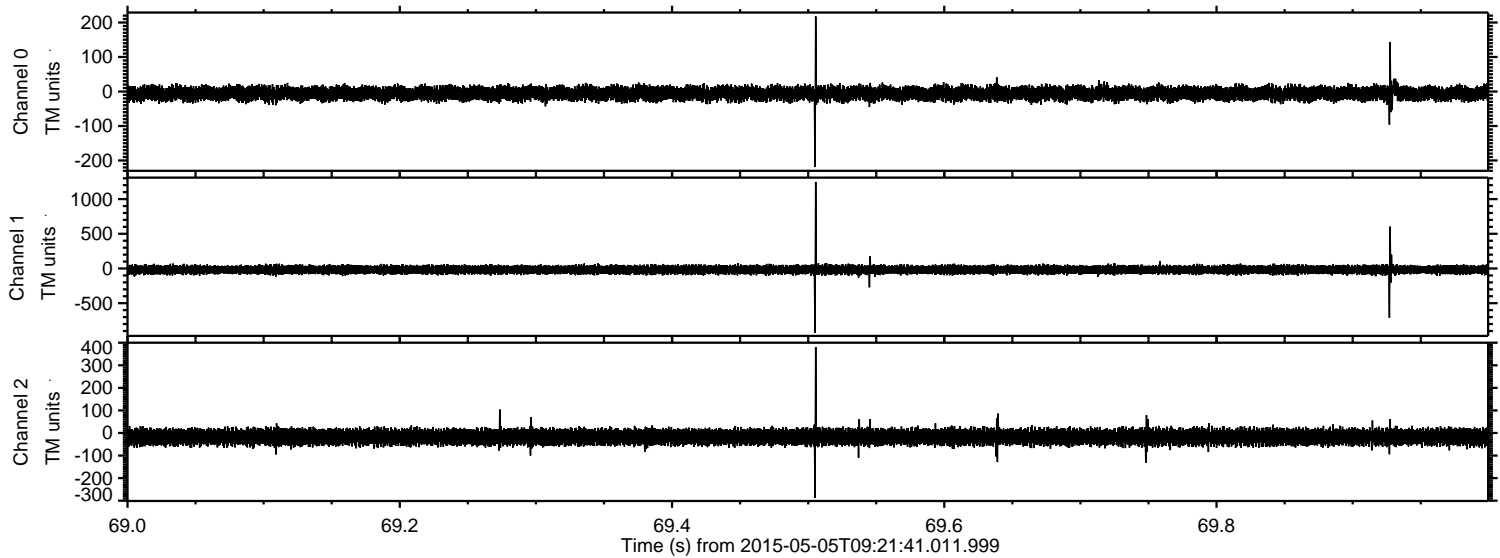



ELMAVAN 3D WAVEFORMS (Measured data sampled at 50 kHz) 49782 packets of 144 samples from 2015-05-05T09:21:41.011.999. Part 101/144

Processed Tue May 5 11:28:58 2015 by ELM ver.2012-10-06 from 001\_\_elm20150505\_092140\_\_dat00.bin

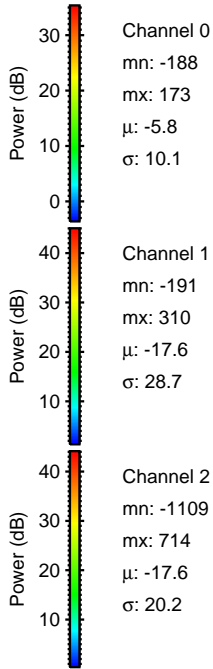
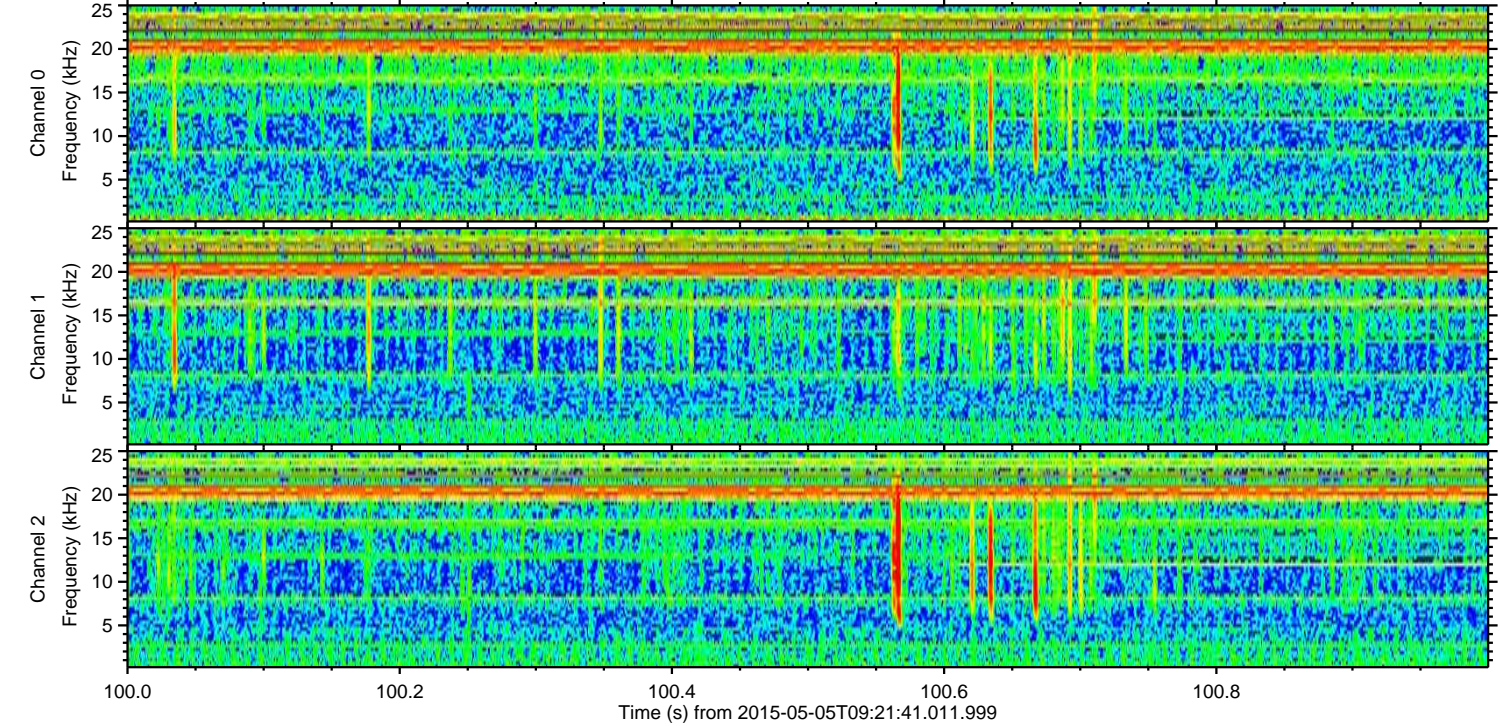
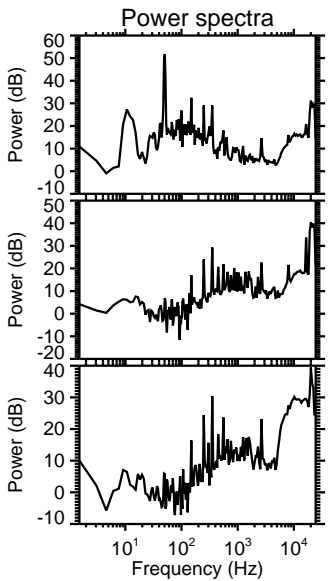
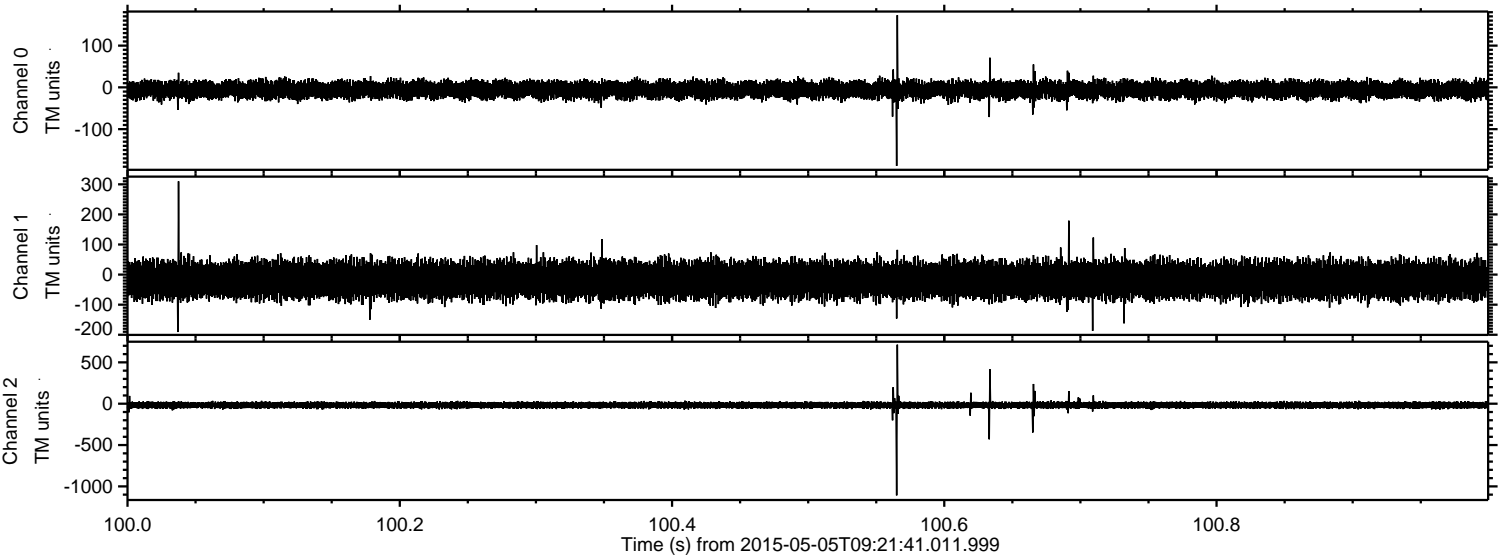

Channel 0  
mn: -188  
mx: 173  
 $\mu$ : -5.8  
 $\sigma$ : 10.1

Channel 1  
mn: -191  
mx: 310  
 $\mu$ : -17.6  
 $\sigma$ : 28.7

Channel 2  
mn: -1109  
mx: 714  
 $\mu$ : -17.6  
 $\sigma$ : 20.2



Processed Tue May 5 11:28:59 2015 by ELM ver.2012-10-06 from 001\_\_elm20150505\_092140\_\_dat00.bin

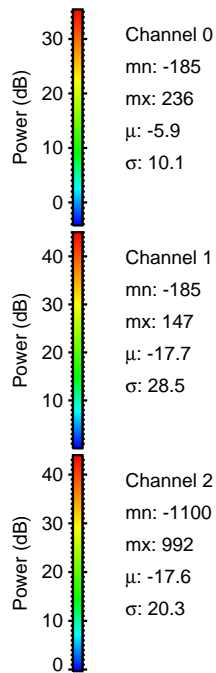
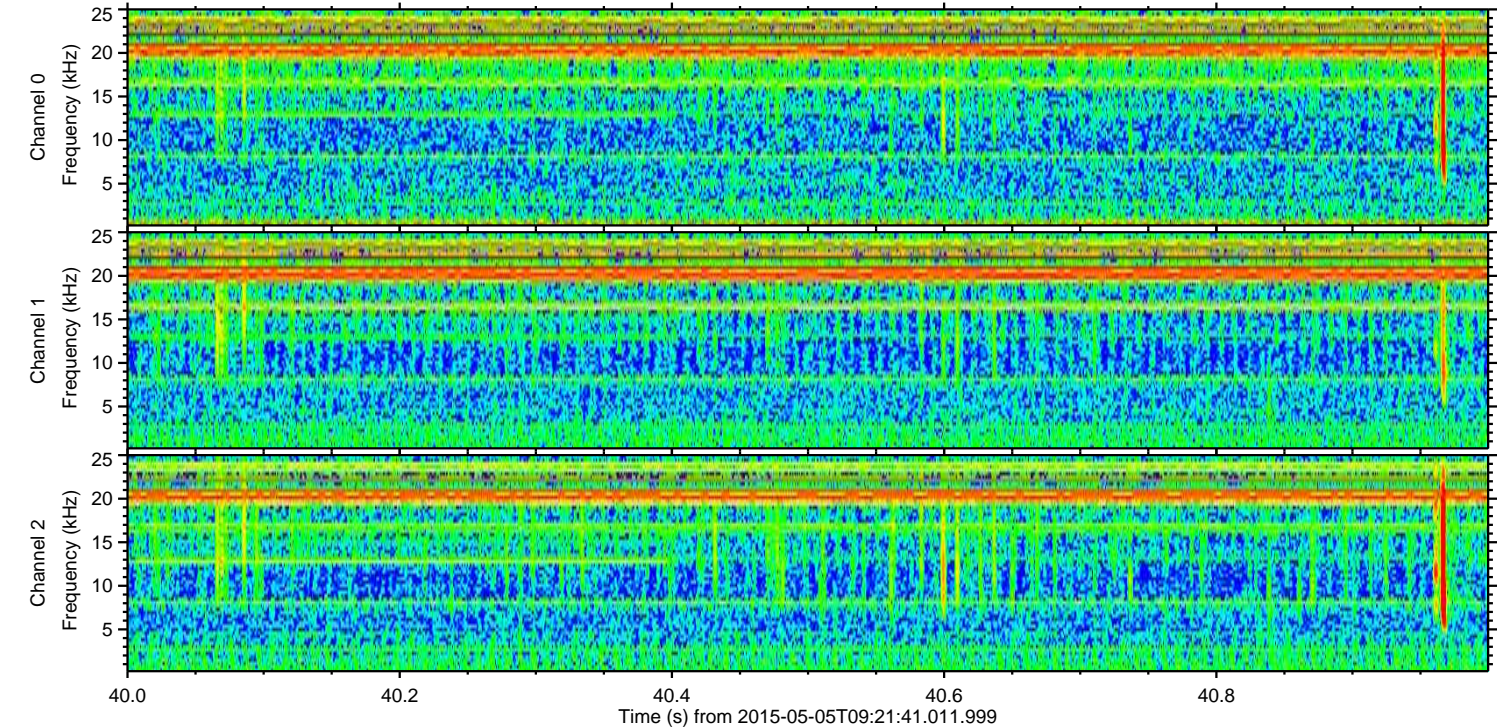
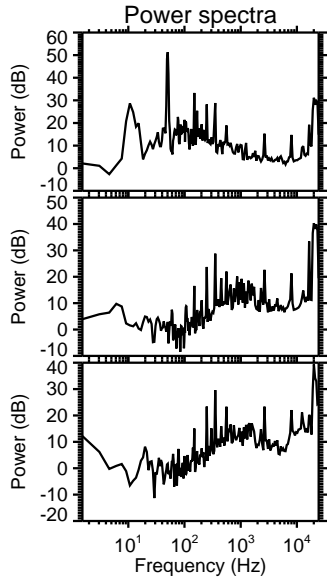
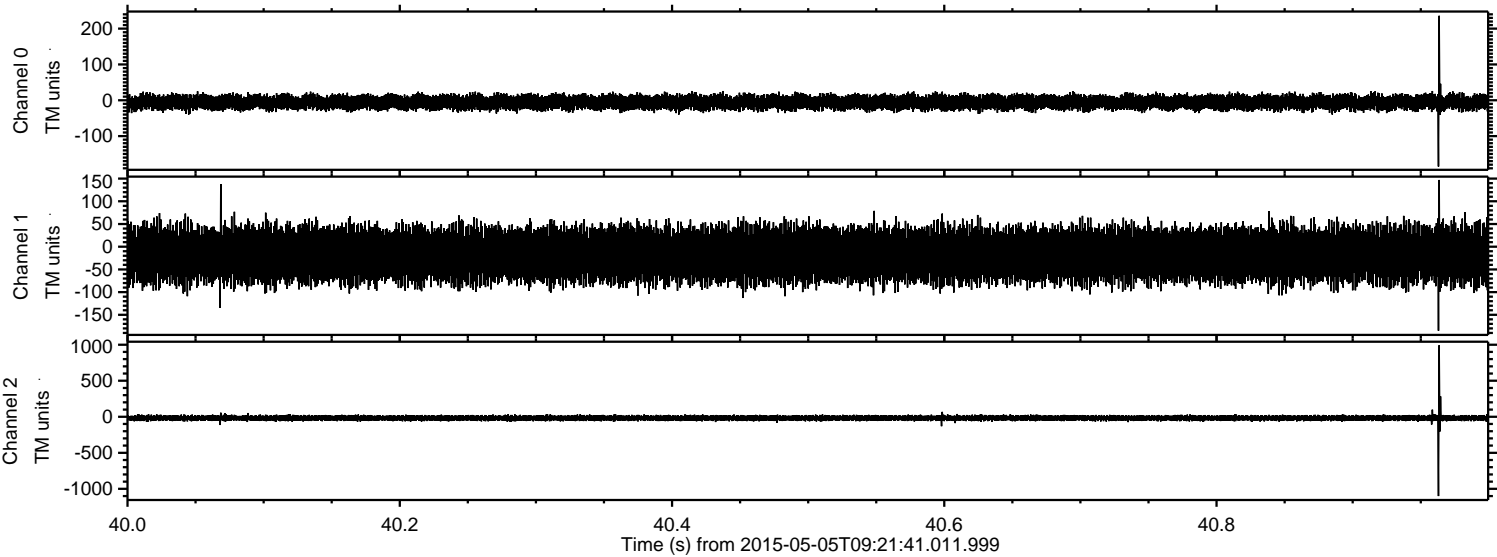



Processed Tue May 5 11:29:00 2015 by ELM ver.2012-10-06 from 001\_\_elm20150505\_092140\_\_dat00.bin

