

ELMAVAN 3D WAVEFORMS (Measured data sampled at 50 kHz) 49787 packets of 144 samples from 2015-05-05T08:06:38.669.000.

Processed Tue May 5 10:13:32 2015 by ELM ver.2012-10-06 from 001__elm20150505_080637__dat00.bin

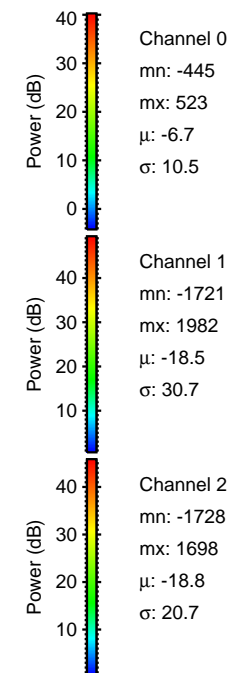

Processed Tue May 5 10:13:44 2015 by ELM ver.2012-10-06 from 001__elm20150505_080637__dat00.bin

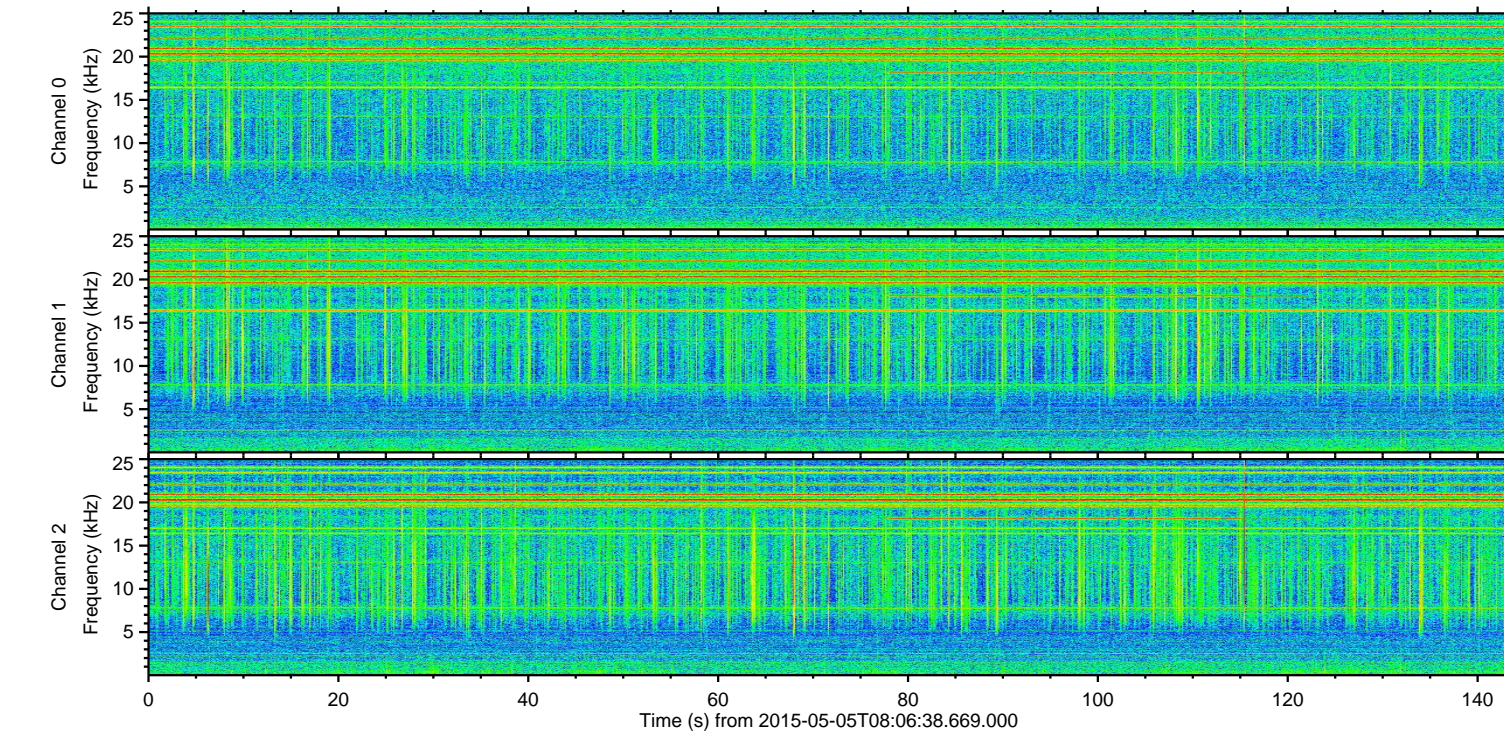
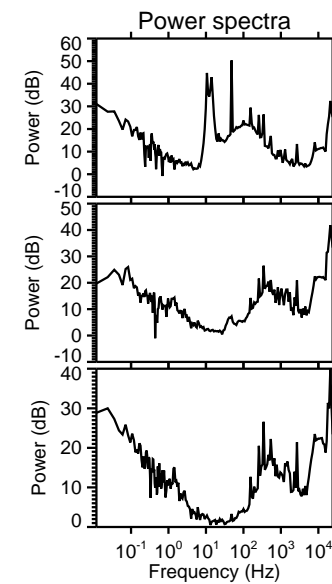
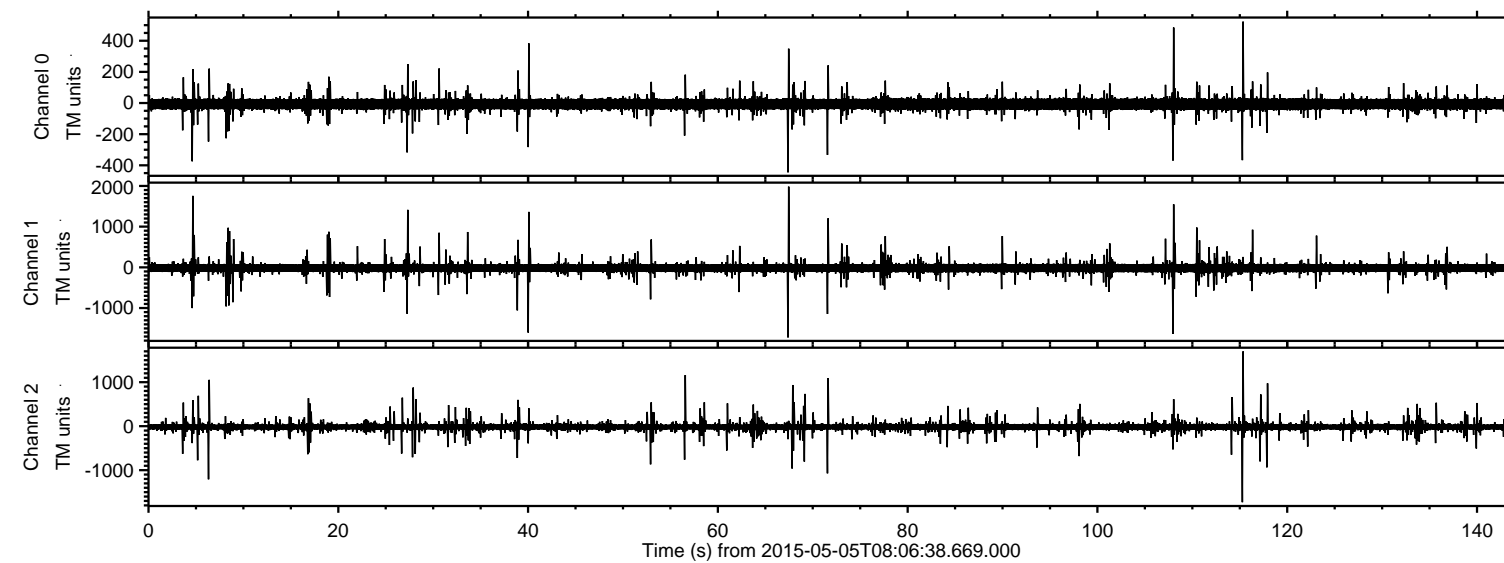
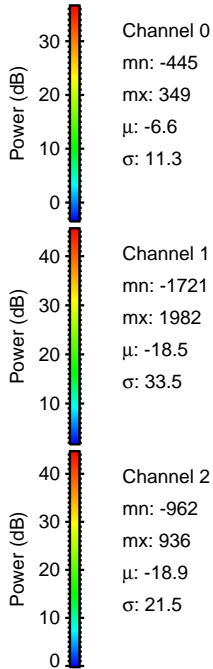
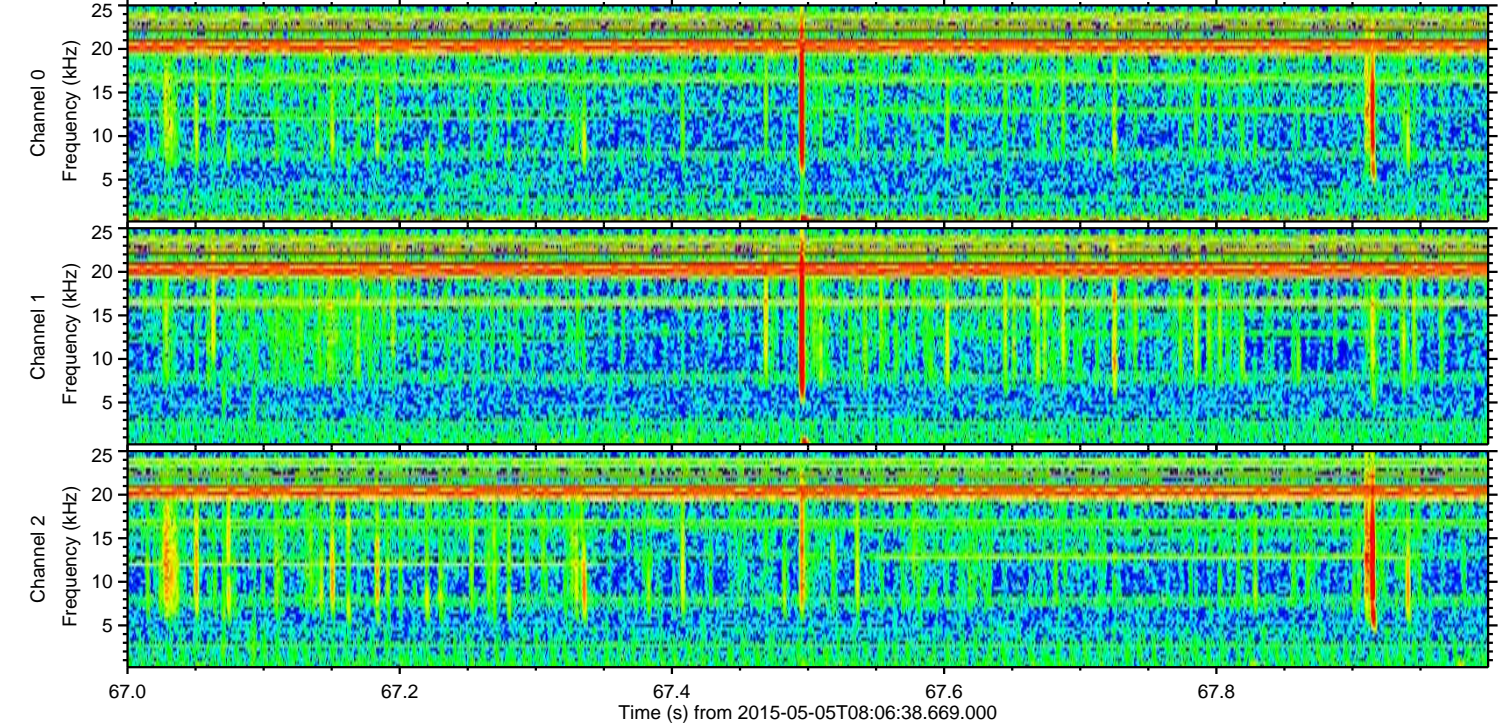
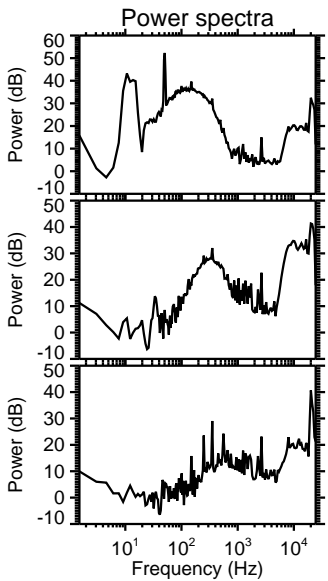
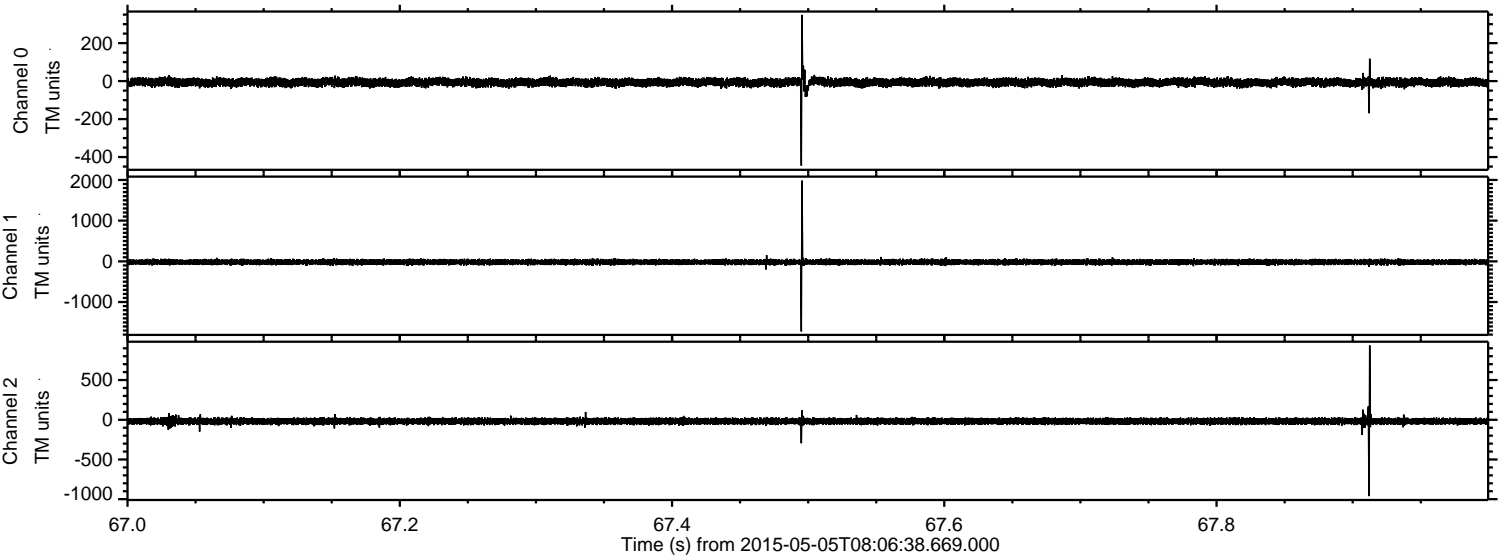

Channel 0
mn: -445
mx: 349
 μ : -6.6
 σ : 11.3

Channel 1
mn: -1721
mx: 1982
 μ : -18.5
 σ : 33.5

Channel 2
mn: -962
mx: 936
 μ : -18.9
 σ : 21.5

Processed Tue May 5 10:13:45 2015 by ELM ver.2012-10-06 from 001__elm20150505_080637__dat00.bin

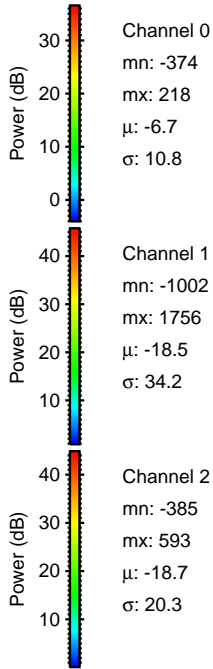
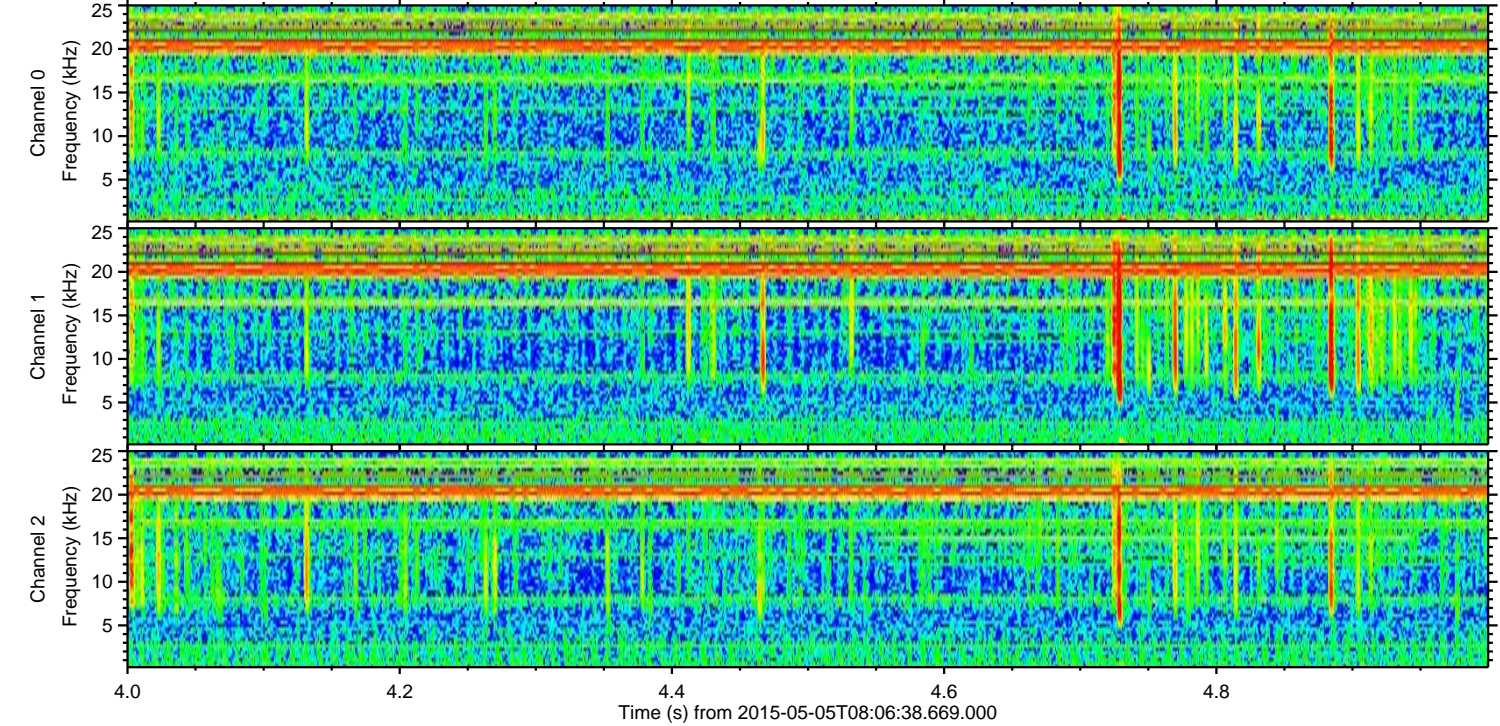
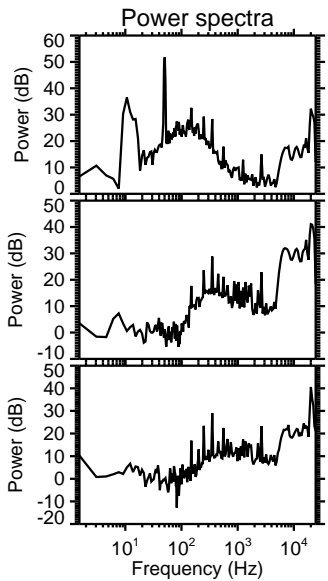
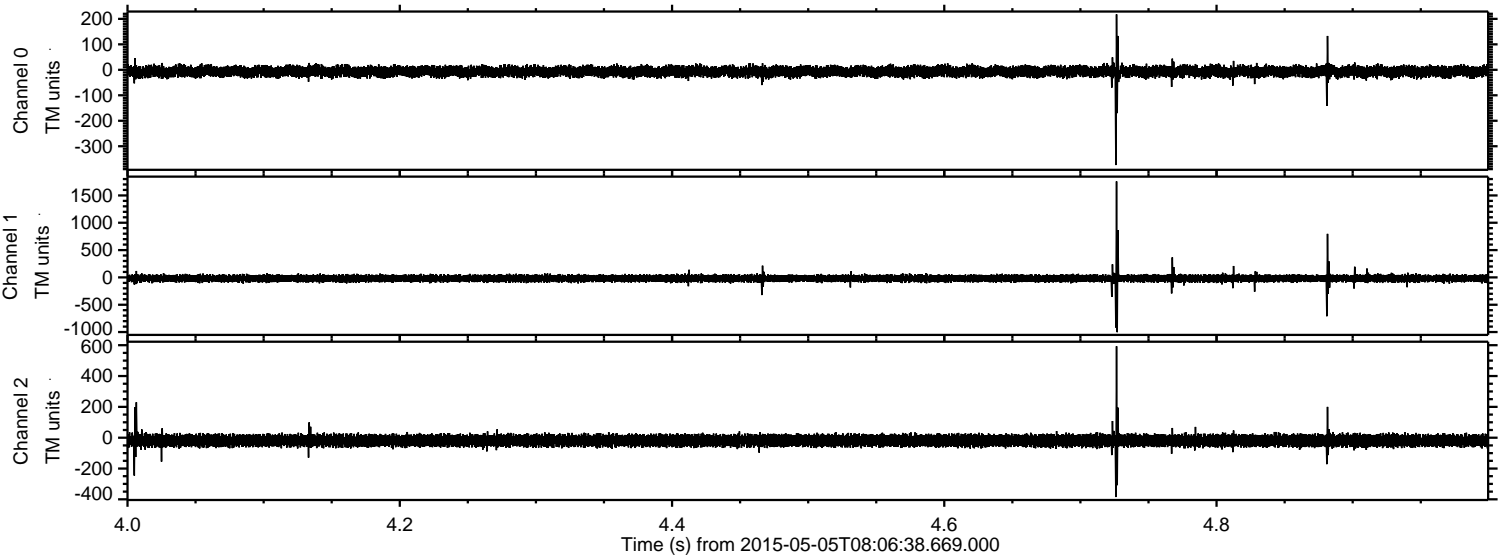

ELMAVAN 3D WAVEFORMS (Measured data sampled at 50 kHz) 49787 packets of 144 samples from 2015-05-05T08:06:38.669.000. Part 116/144

Processed Tue May 5 10:13:46 2015 by ELM ver.2012-10-06 from 001__elm20150505_080637__dat00.bin

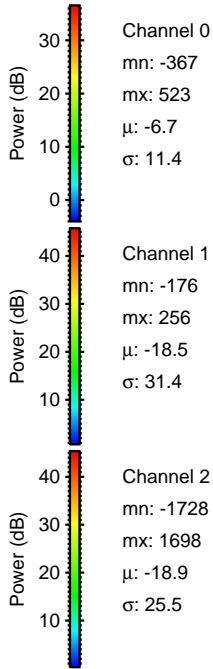
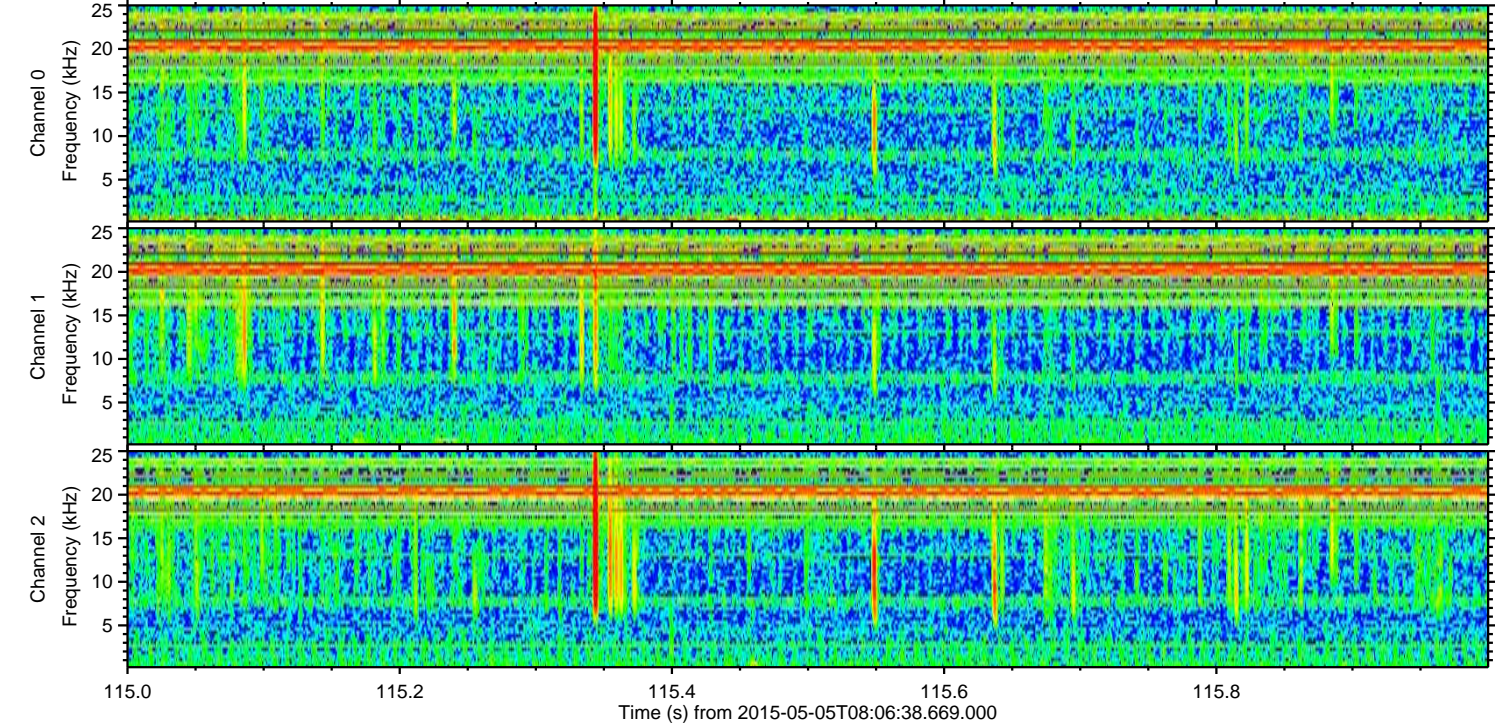
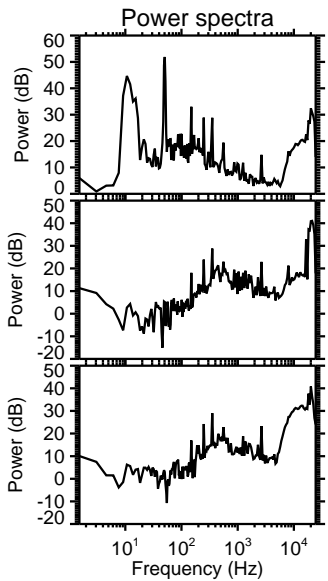
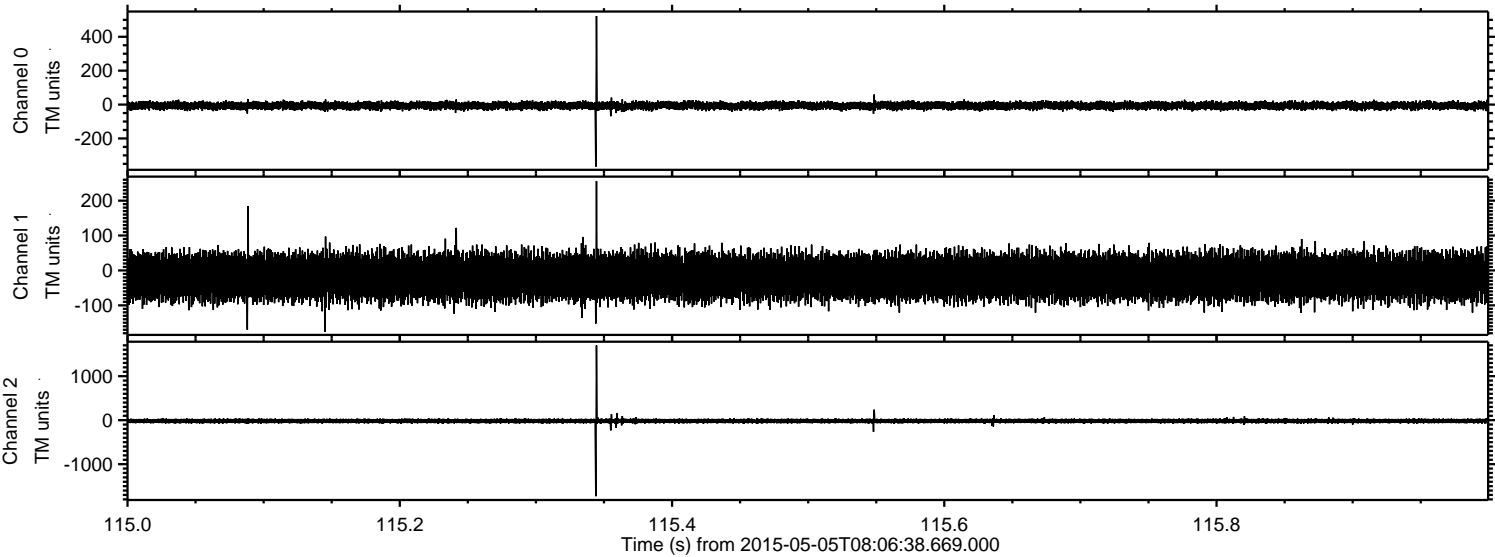

Channel 0
mn: -367
mx: 523
 μ : -6.7
 σ : 11.4

Channel 1
mn: -176
mx: 256
 μ : -18.5
 σ : 31.4

Channel 2
mn: -1728
mx: 1698
 μ : -18.9
 σ : 25.5

ELMAVAN 3D WAVEFORMS (Measured data sampled at 50 kHz) 49787 packets of 144 samples from 2015-05-05T08:06:38.669.000. Part 109/144

Processed Tue May 5 10:13:47 2015 by ELM ver.2012-10-06 from 001__elm20150505_080637__dat00.bin

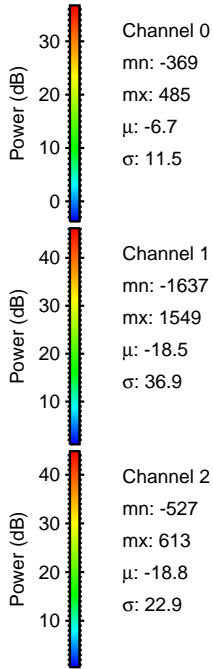
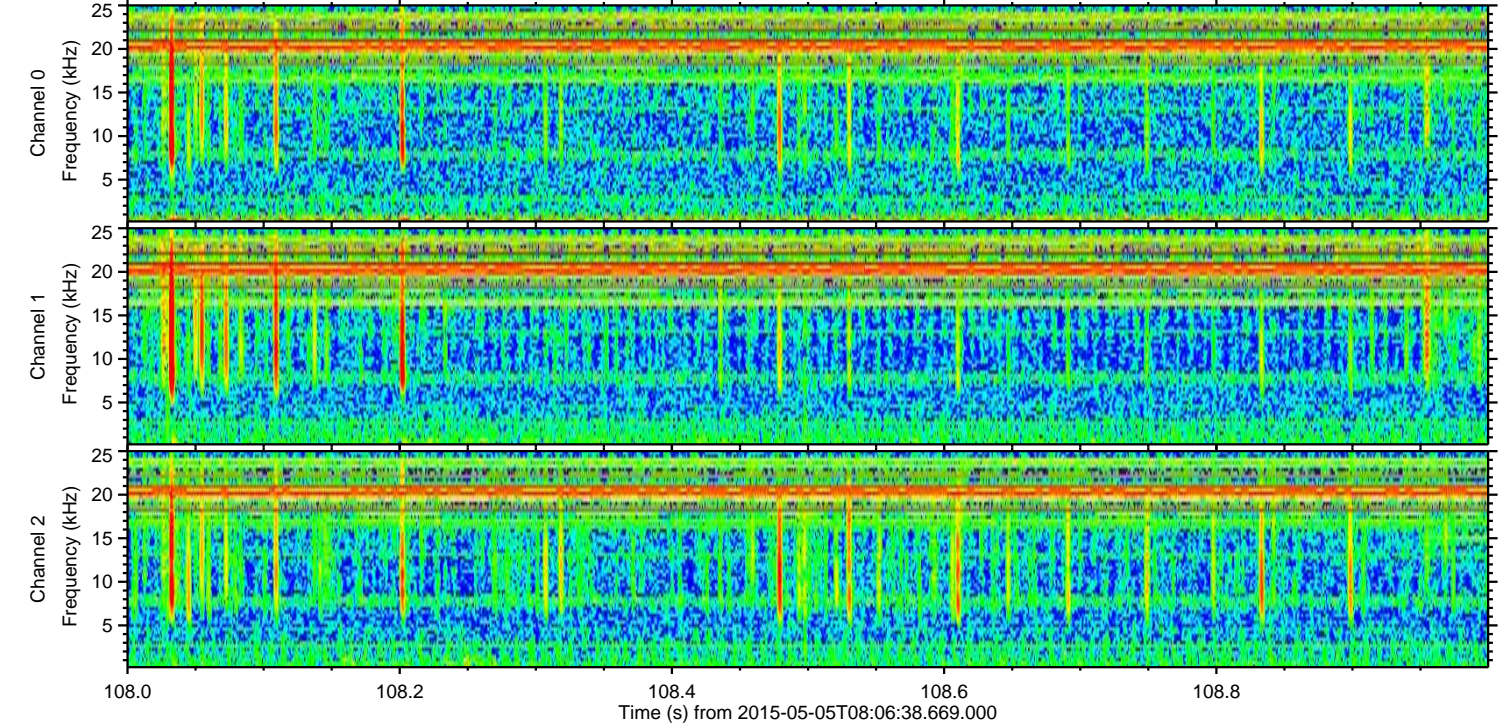
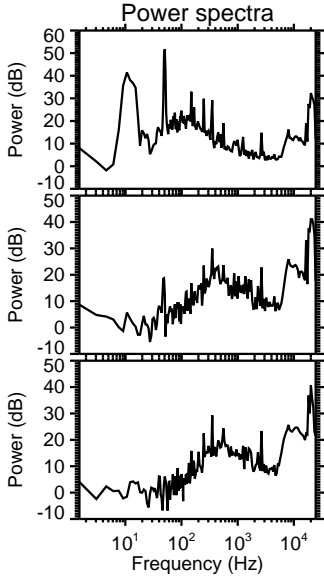
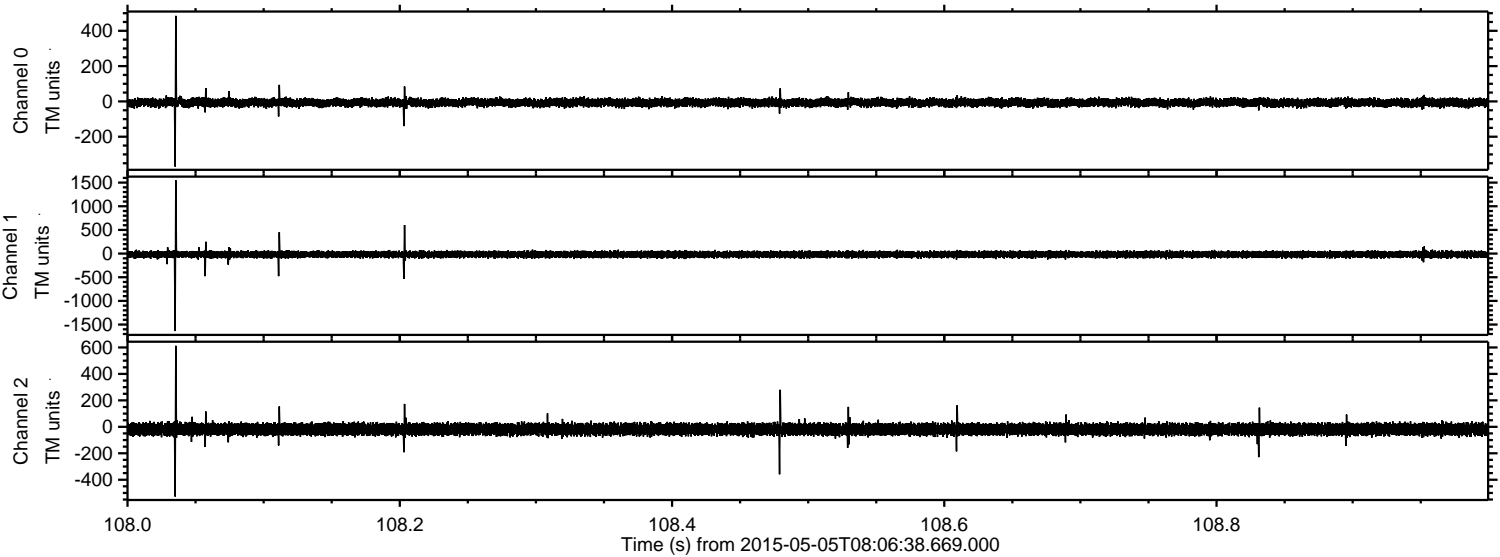

Processed Tue May 5 10:13:48 2015 by ELM ver.2012-10-06 from 001__elm20150505_080637__dat00.bin

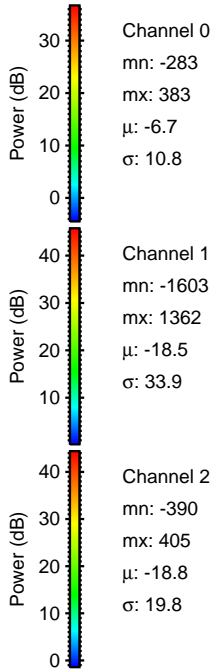
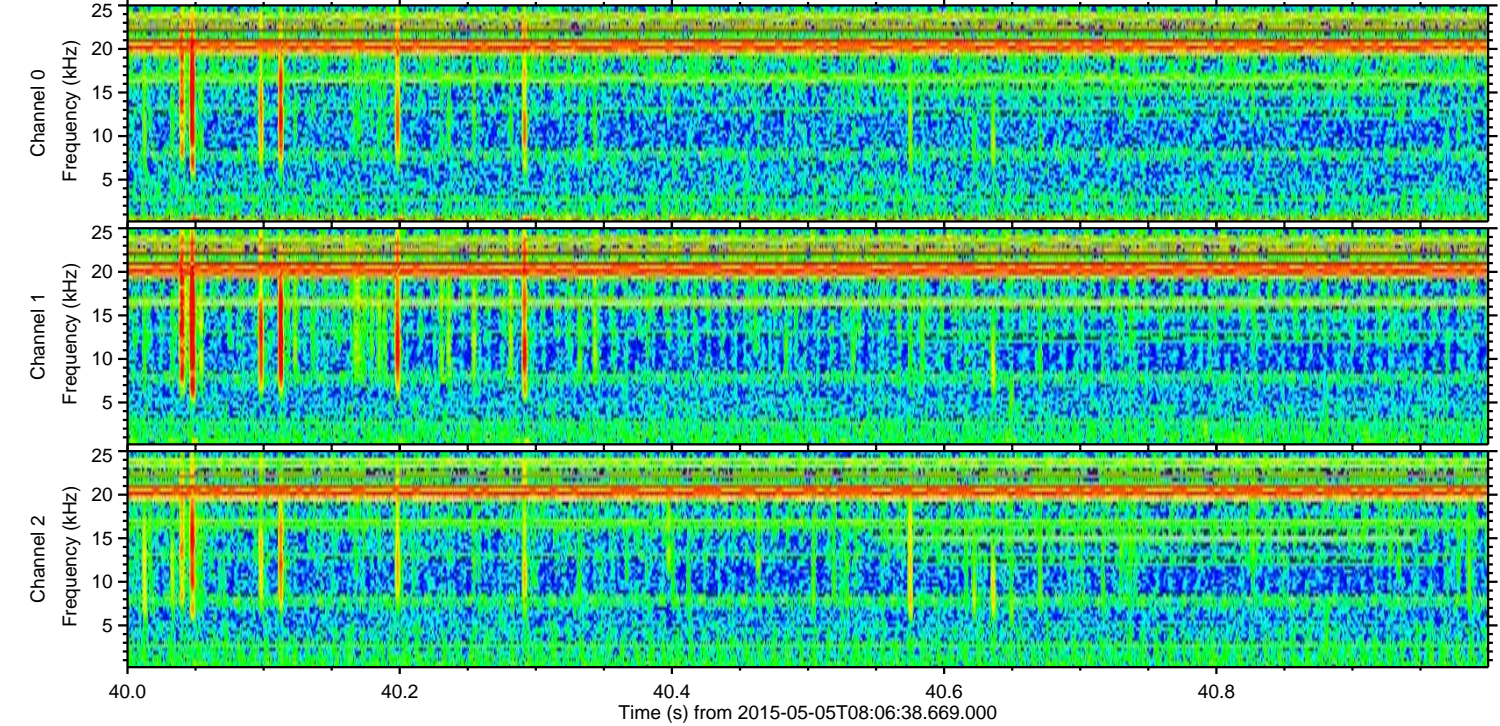
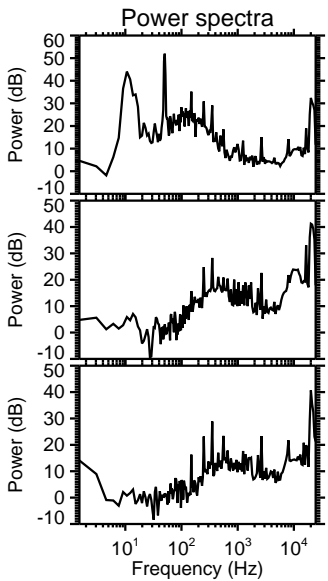
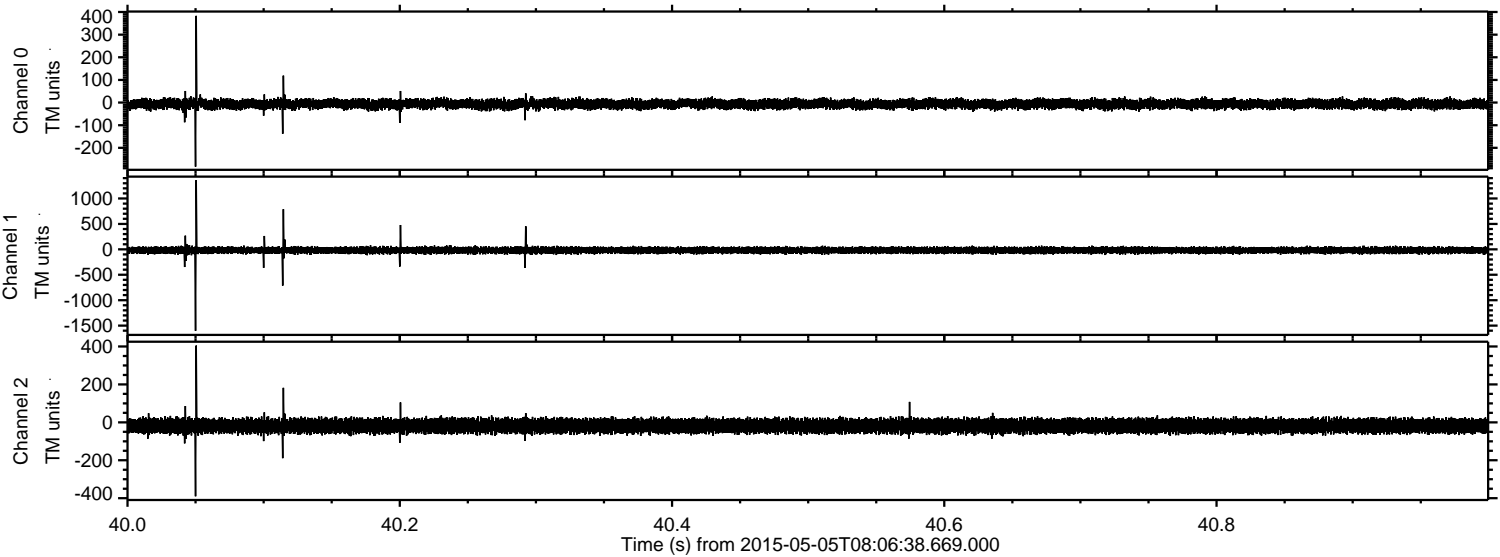

Processed Tue May 5 10:13:48 2015 by ELM ver.2012-10-06 from 001__elm20150505_080637__dat00.bin

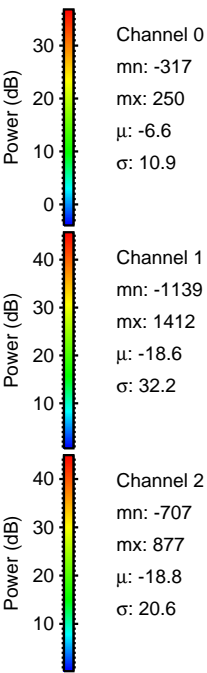
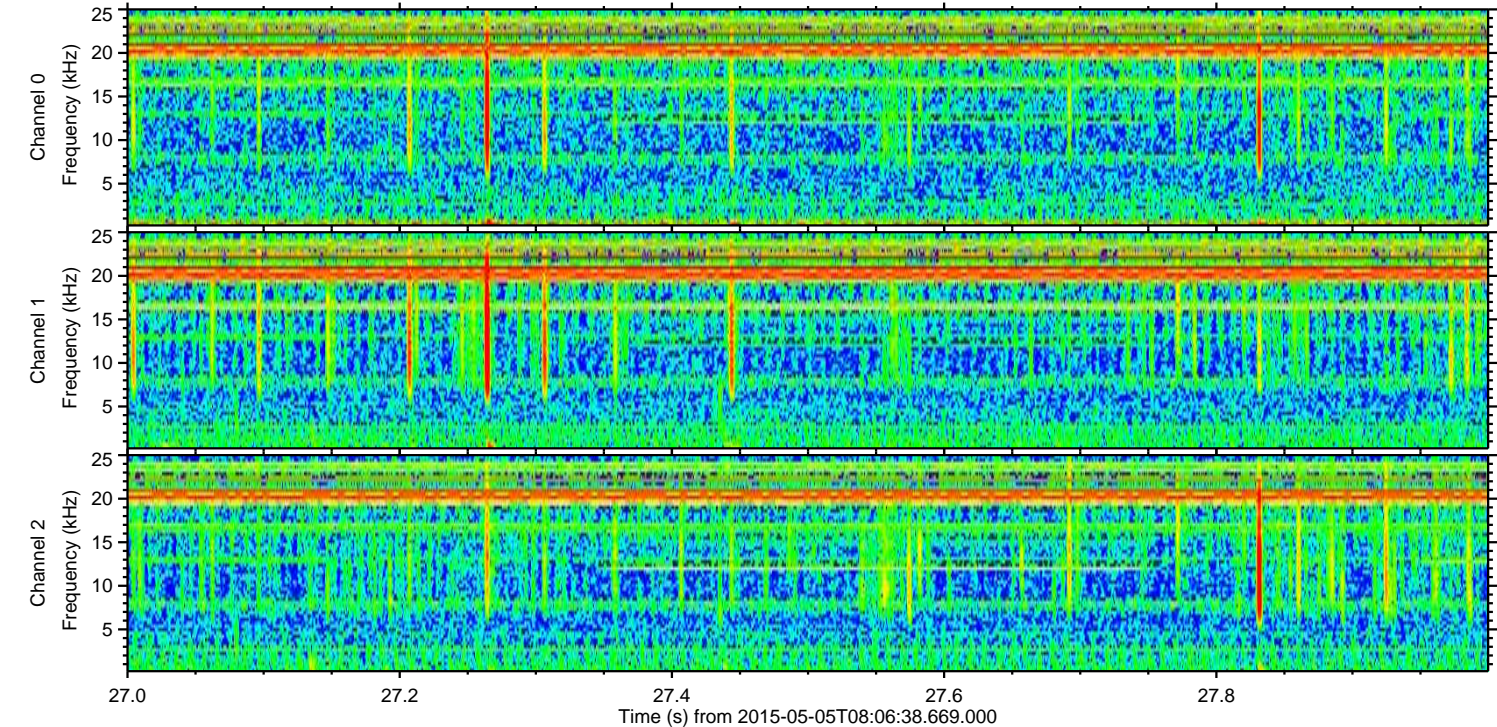
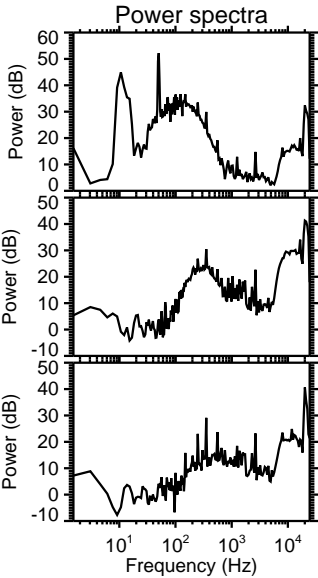
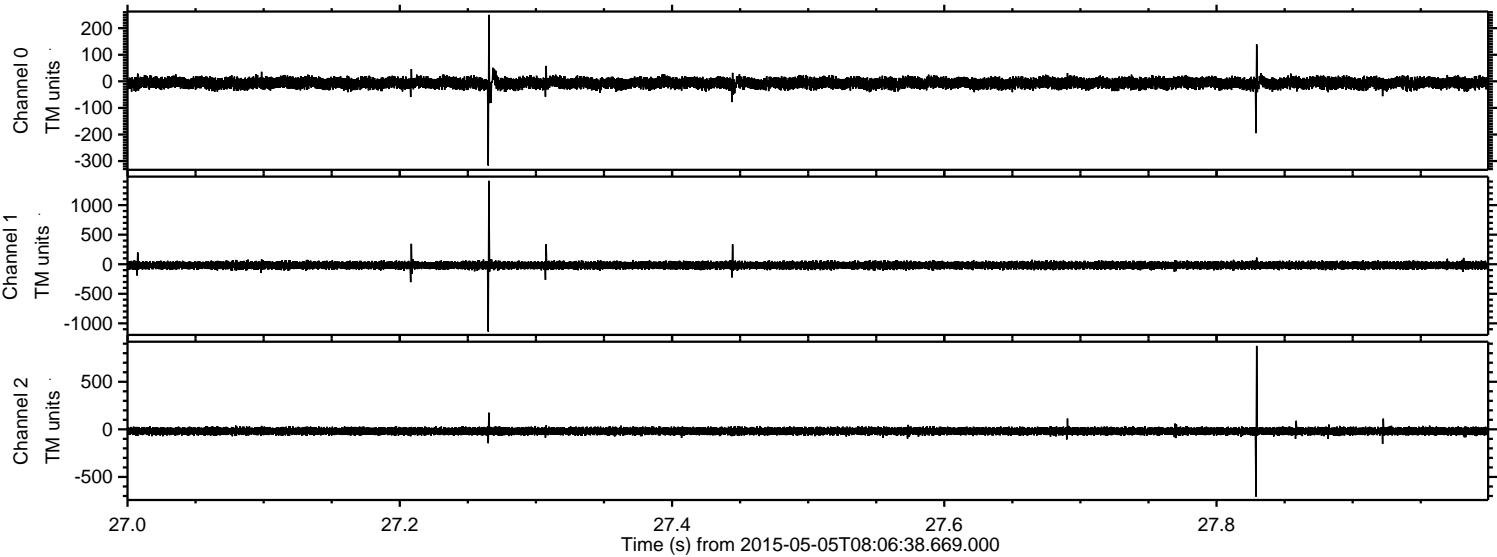

Processed Tue May 5 10:13:49 2015 by ELM ver.2012-10-06 from 001__elm20150505_080637__dat00.bin

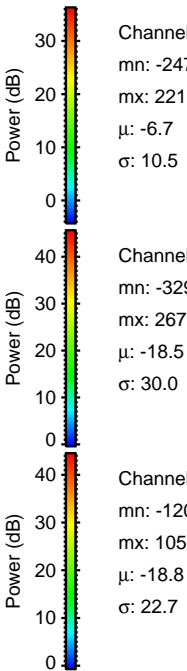
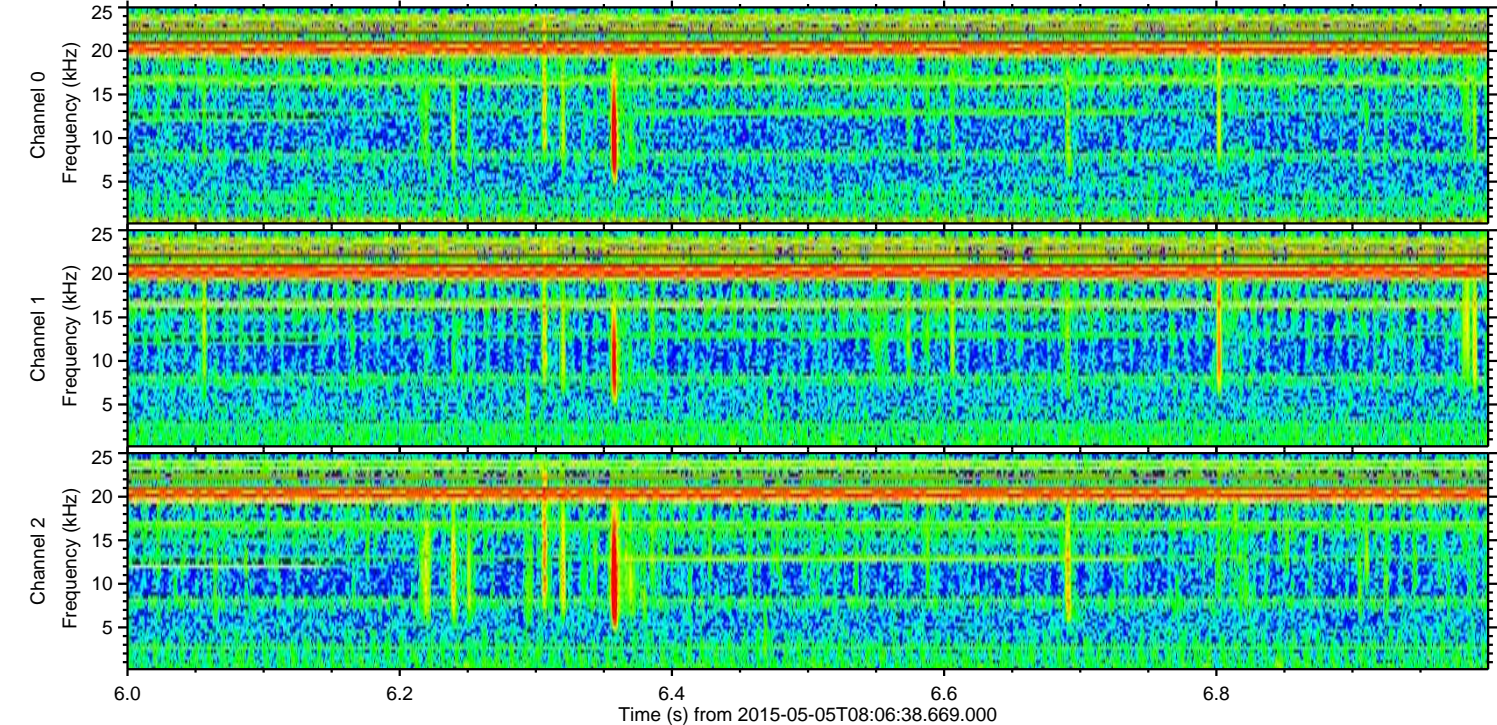
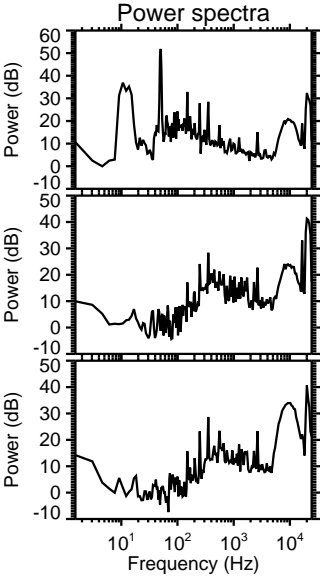
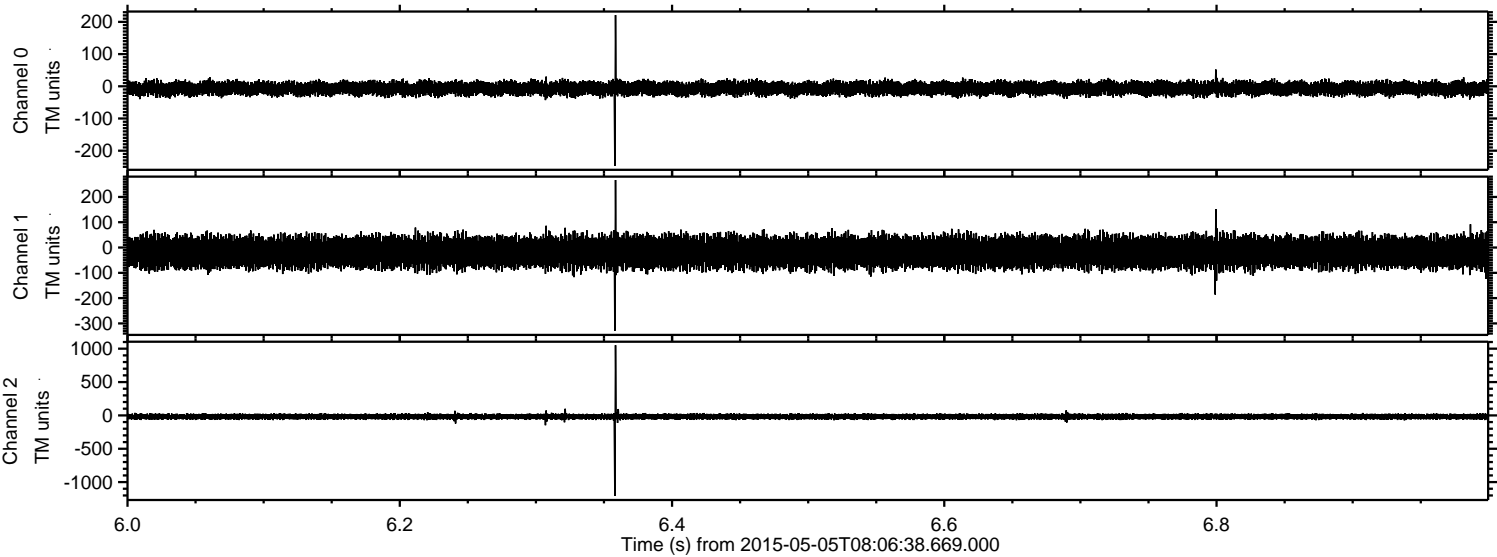

Processed Tue May 5 10:13:50 2015 by ELM ver.2012-10-06 from 001__elm20150505_080637__dat00.bin

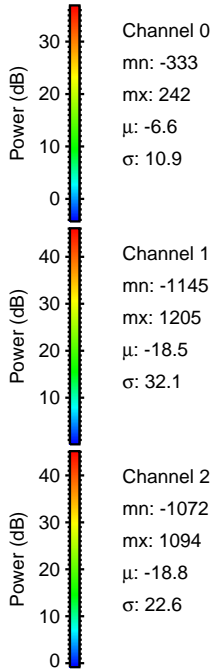
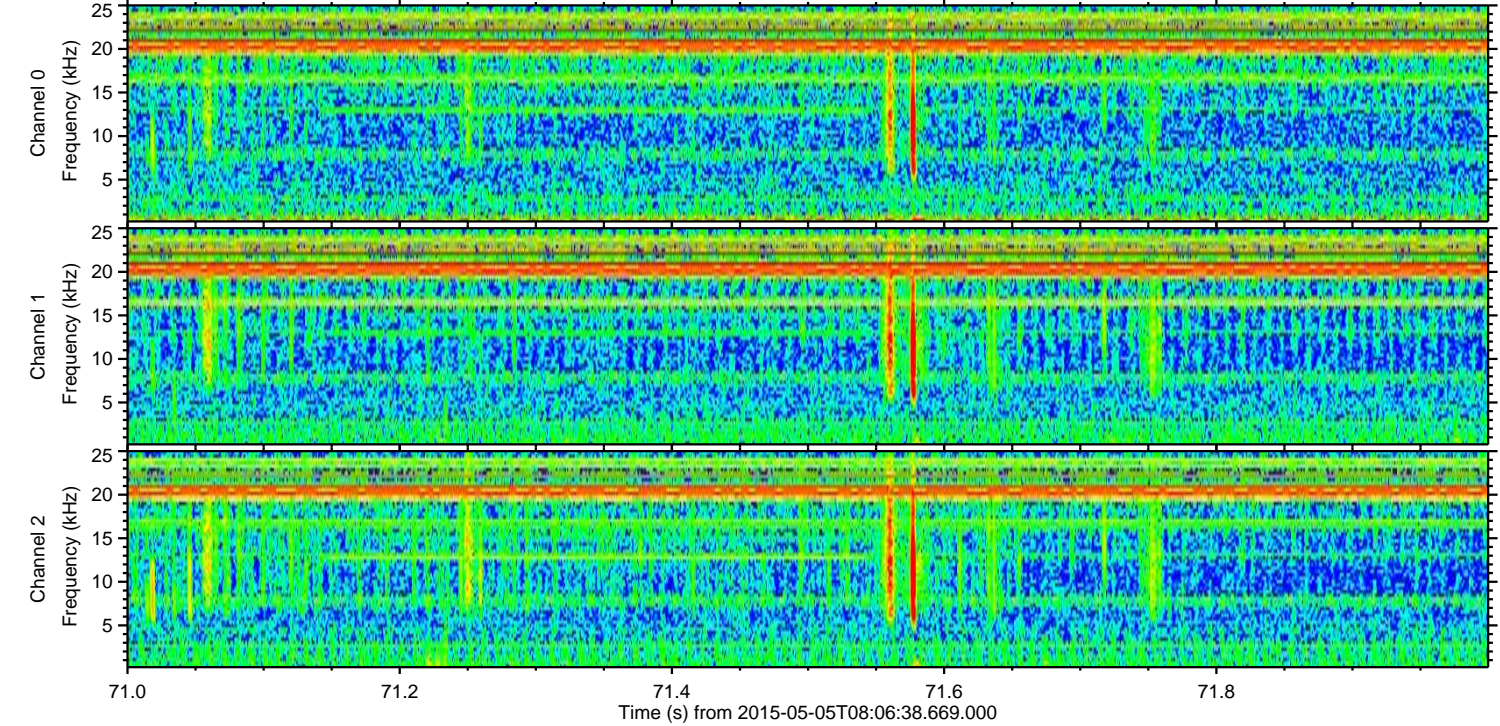
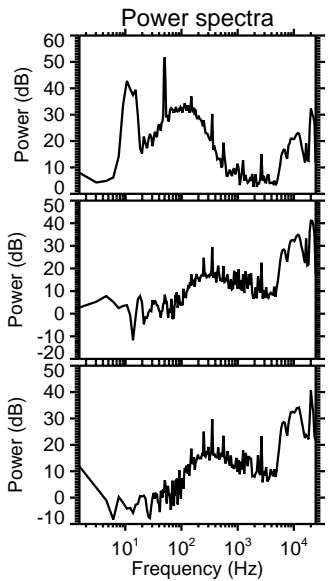
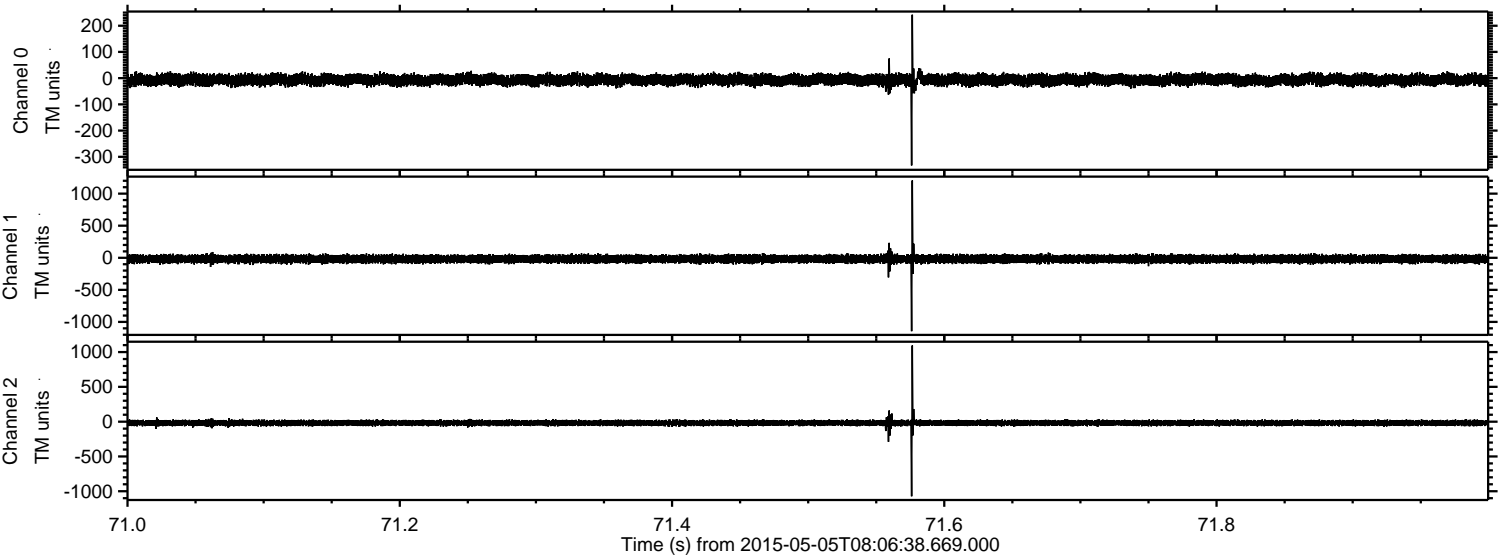

Processed Tue May 5 10:13:51 2015 by ELM ver.2012-10-06 from 001__elm20150505_080637__dat00.bin

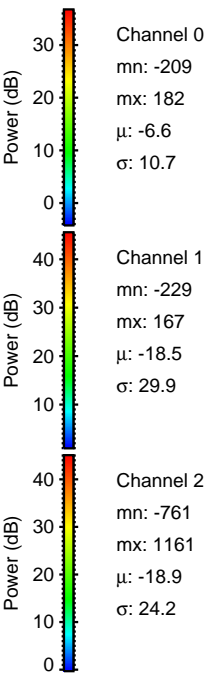
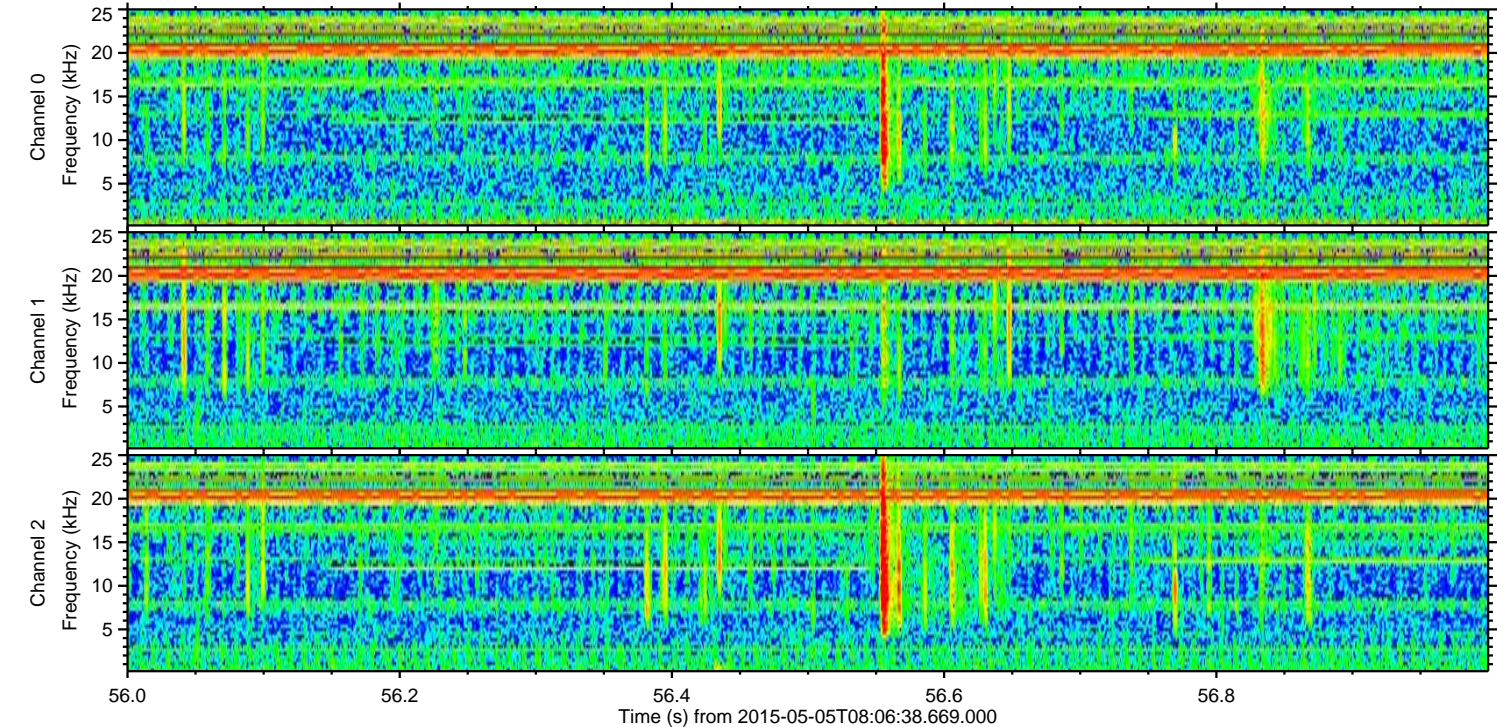
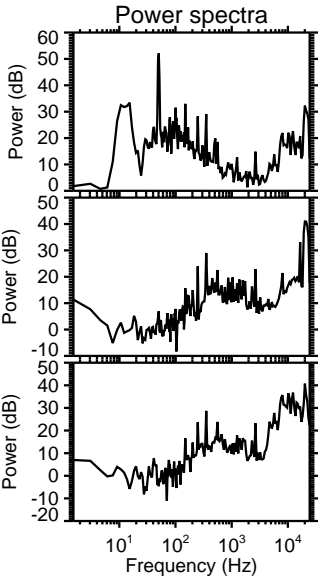
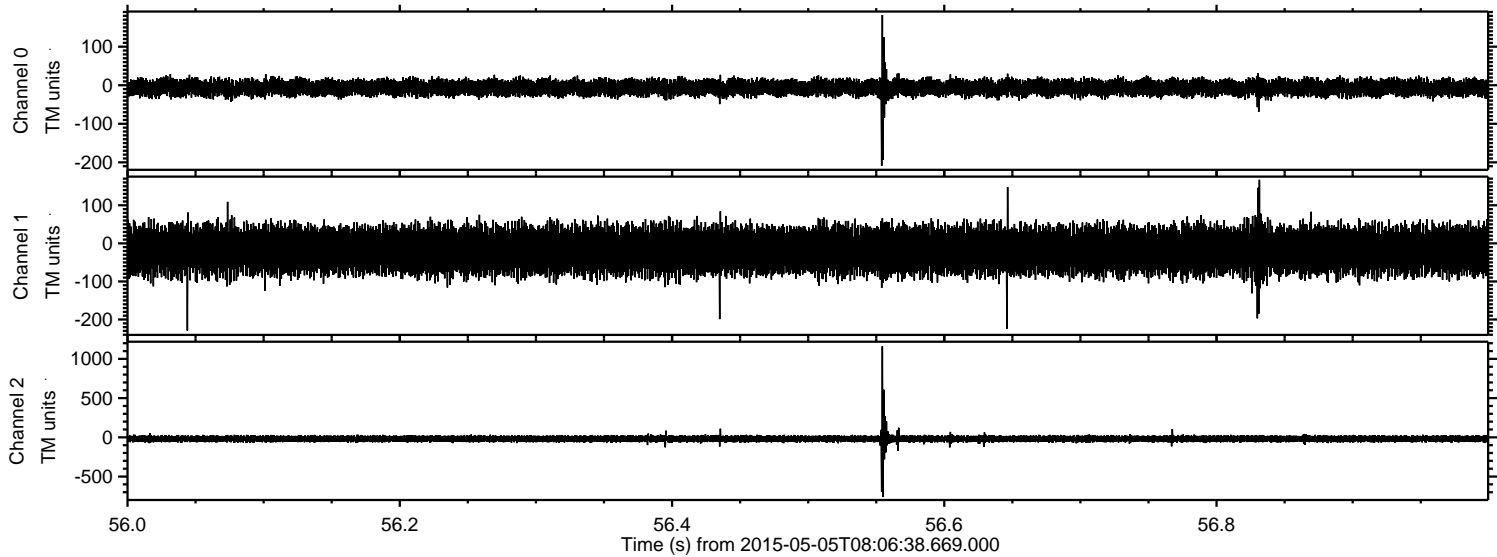

Processed Tue May 5 10:13:52 2015 by ELM ver.2012-10-06 from 001__elm20150505_080637__dat00.bin

