

# ELMAVAN 3D WAVEFORMS (Measured data sampled at 50 kHz) 49773 packets of 144 samples from 2015-05-05T07:21:37.271.000.

Processed Tue May 5 09:29:00 2015 by ELM ver.2012-10-06 from 001\_\_elm20150505\_072136\_\_dat00.bin

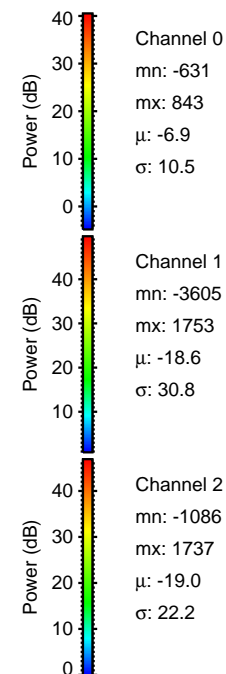

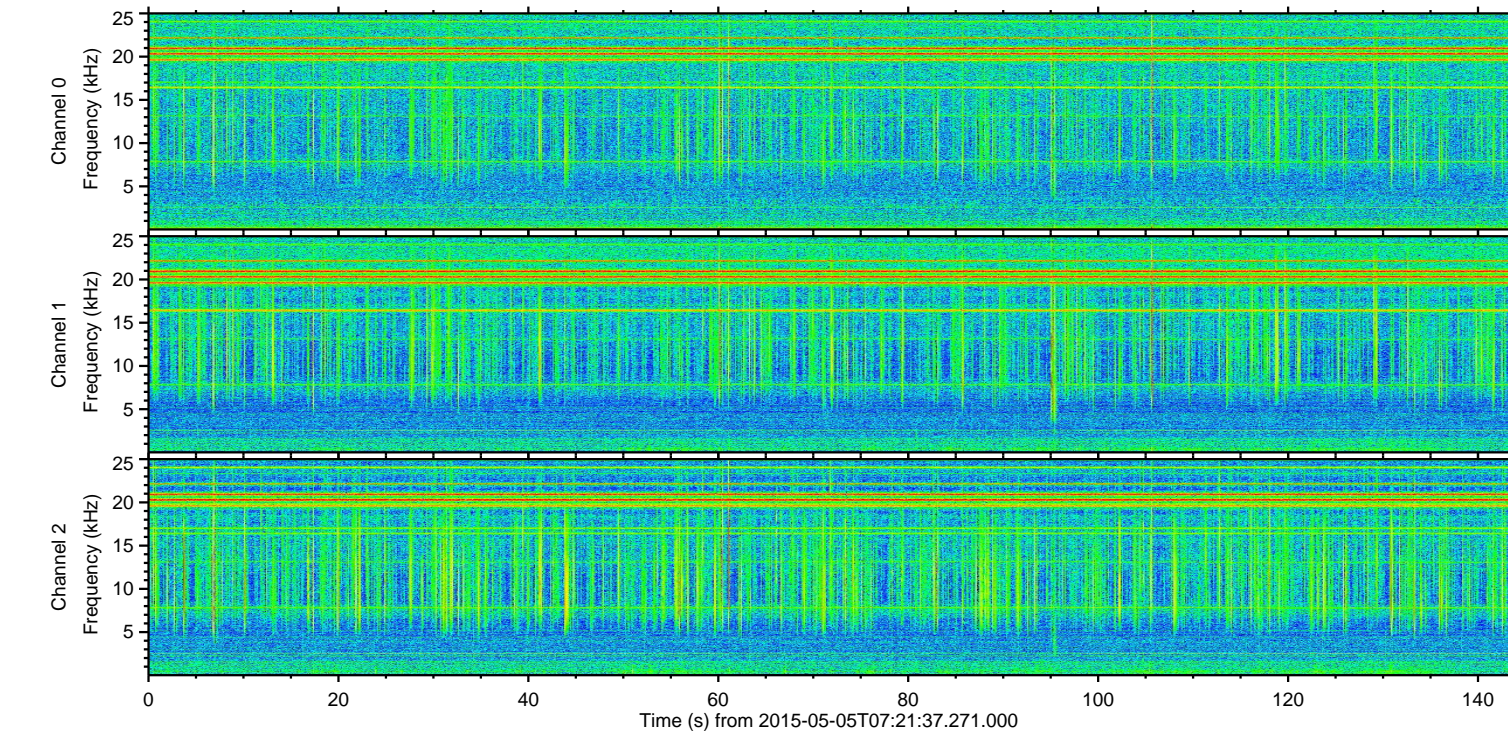
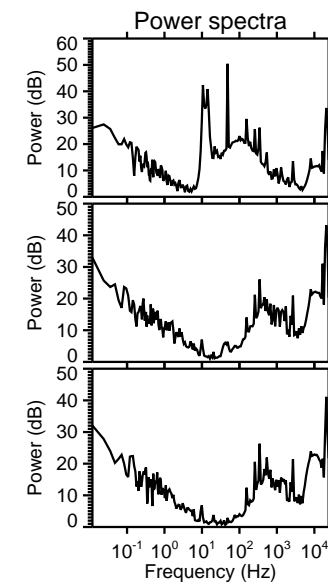
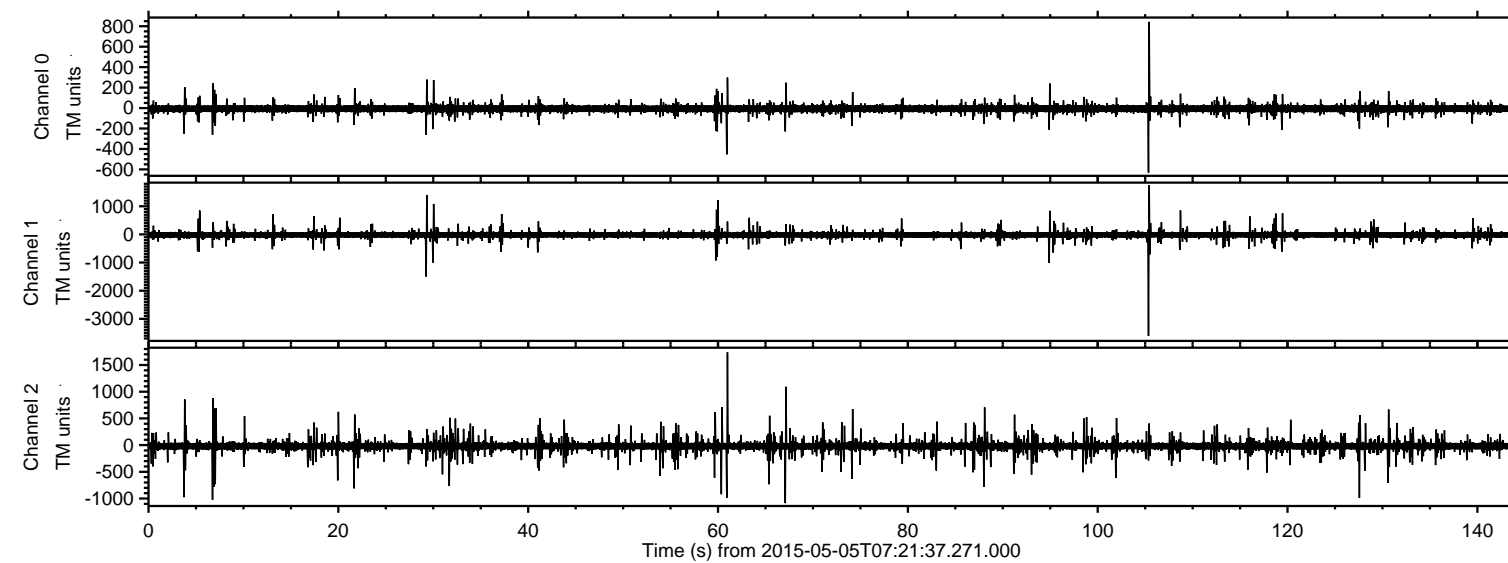

Processed Tue May 5 09:29:12 2015 by ELM ver.2012-10-06 from 001\_\_elm20150505\_072136\_\_dat00.bin

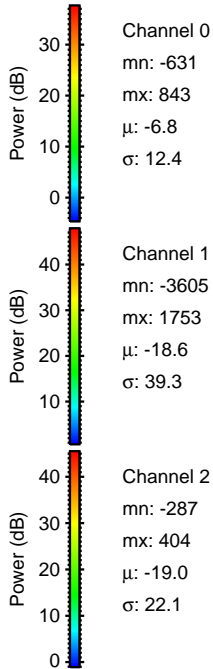
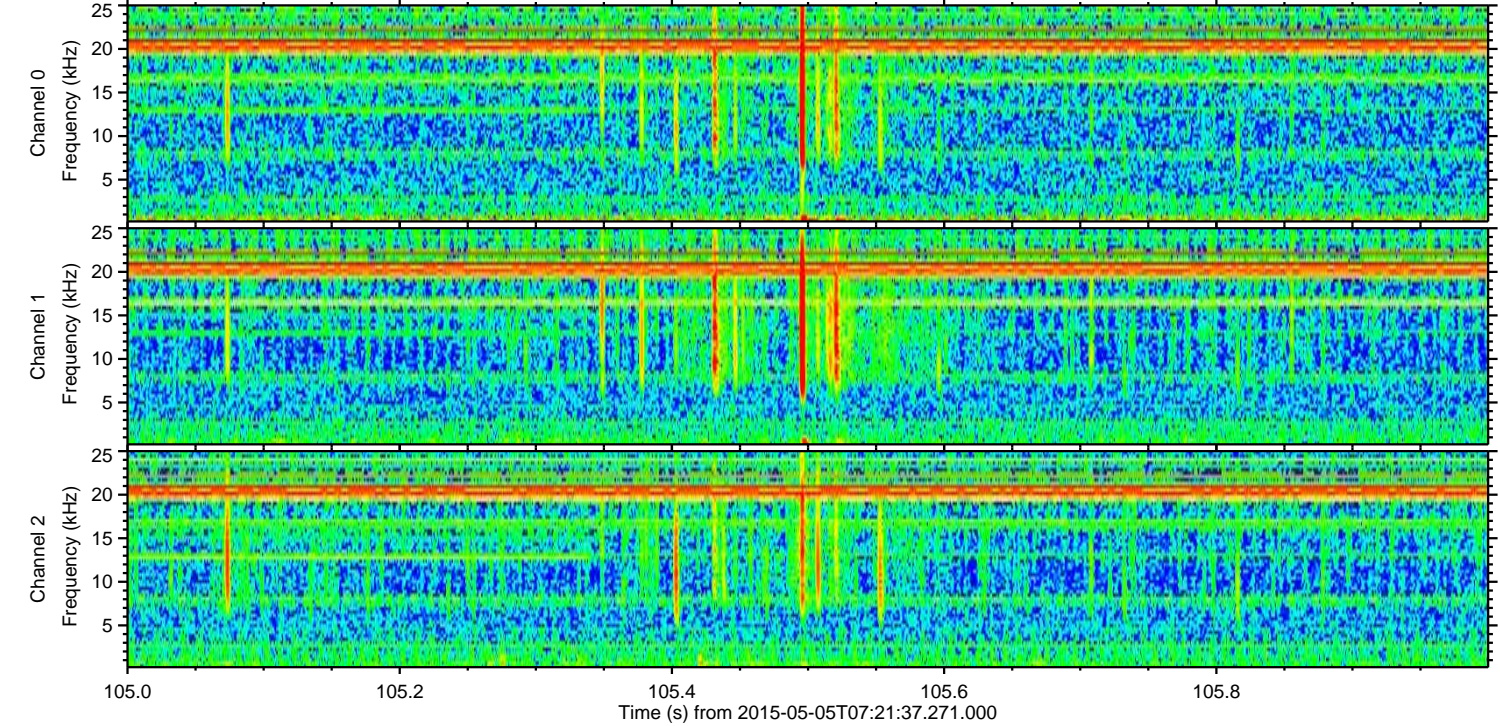
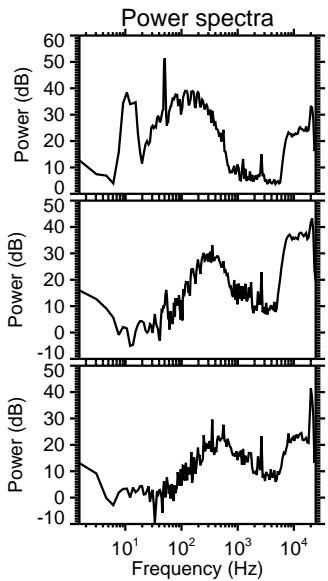
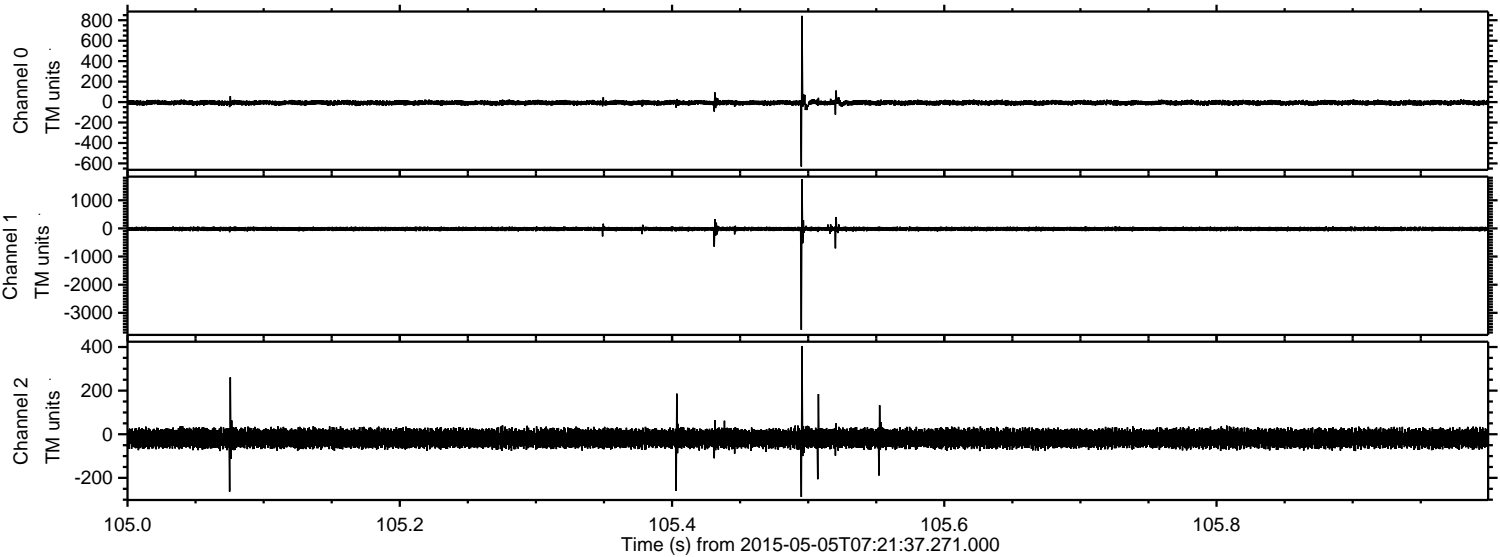



Processed Tue May 5 09:29:13 2015 by ELM ver.2012-10-06 from 001\_\_elm20150505\_072136\_\_dat00.bin

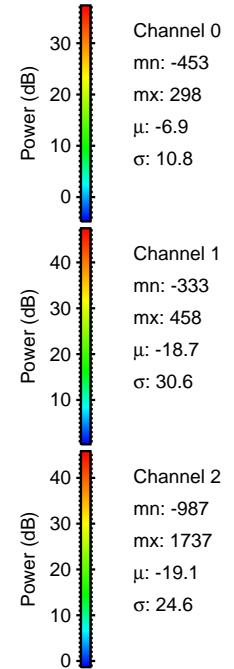
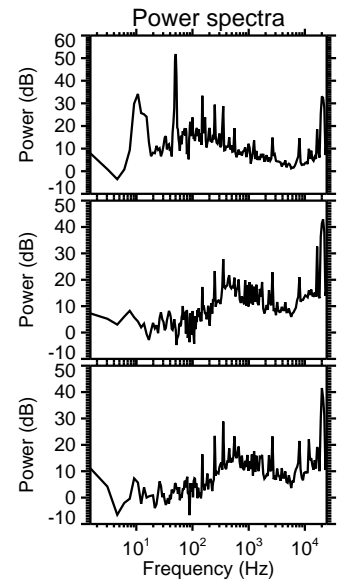
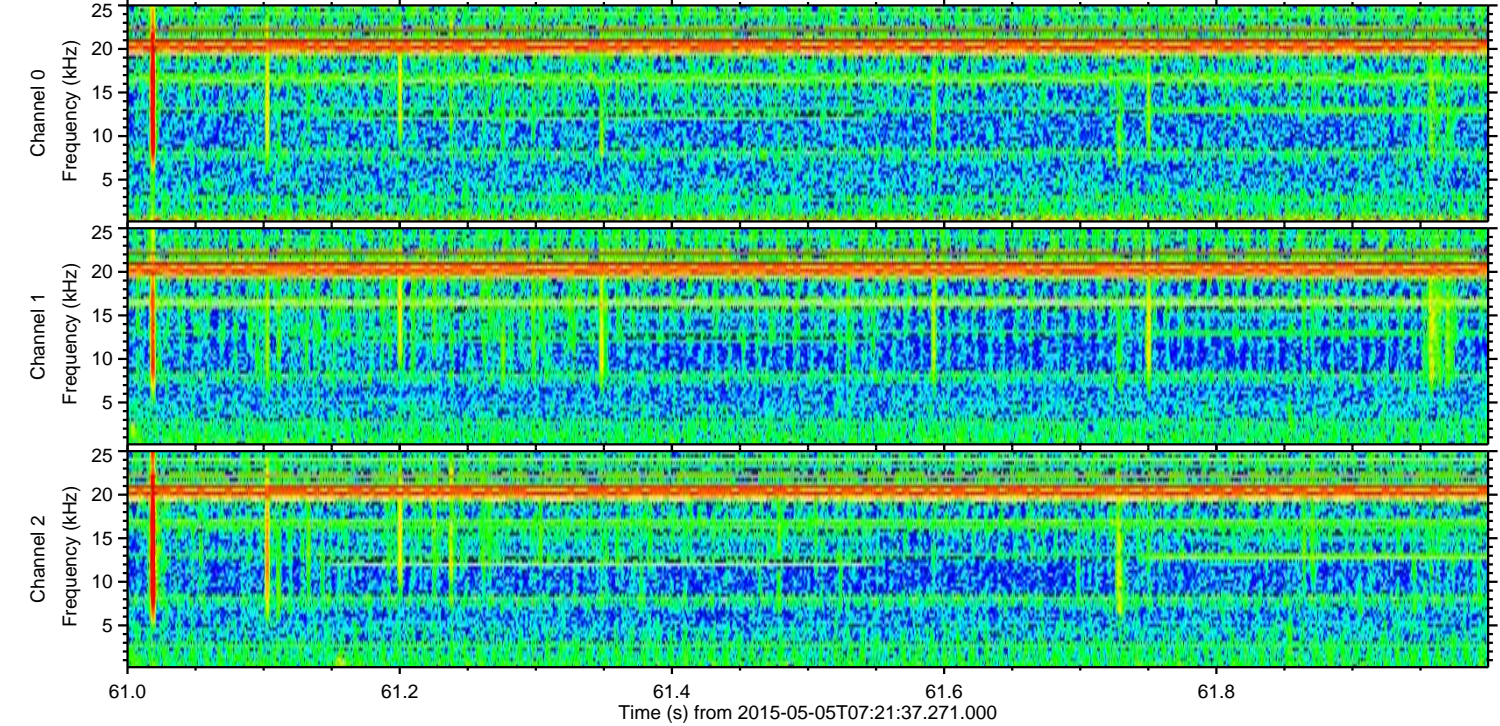
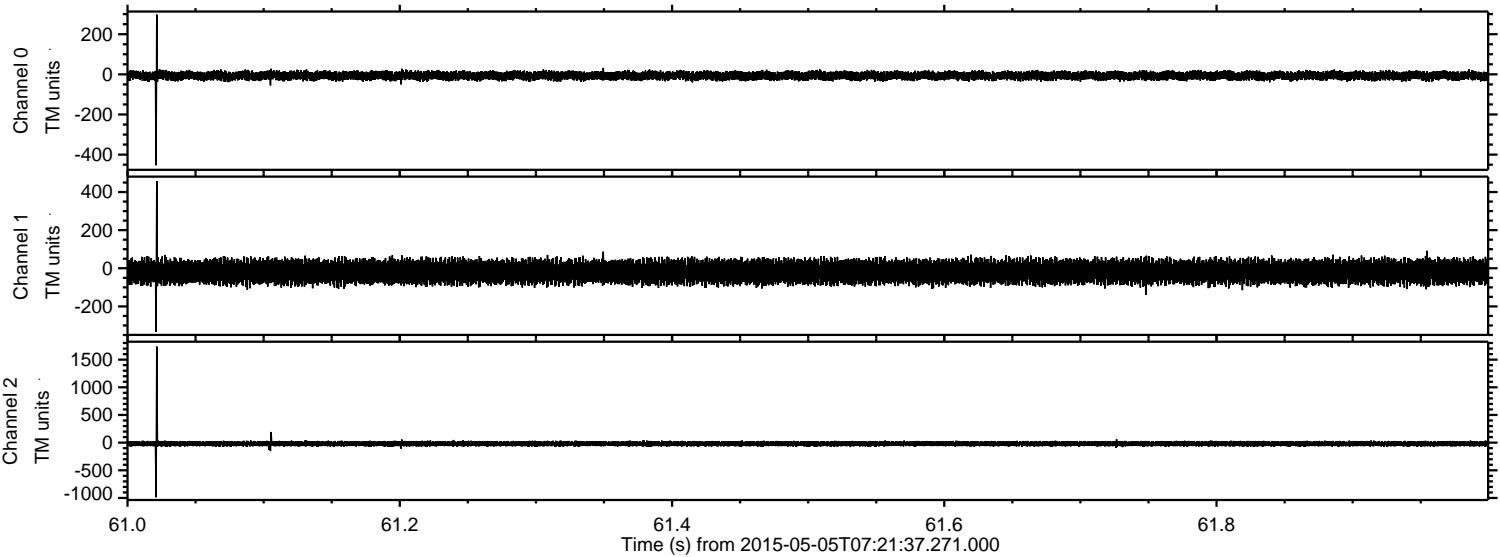



Processed Tue May 5 09:29:14 2015 by ELM ver.2012-10-06 from 001\_\_elm20150505\_072136\_\_dat00.bin

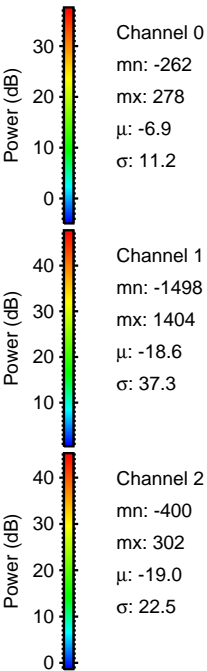
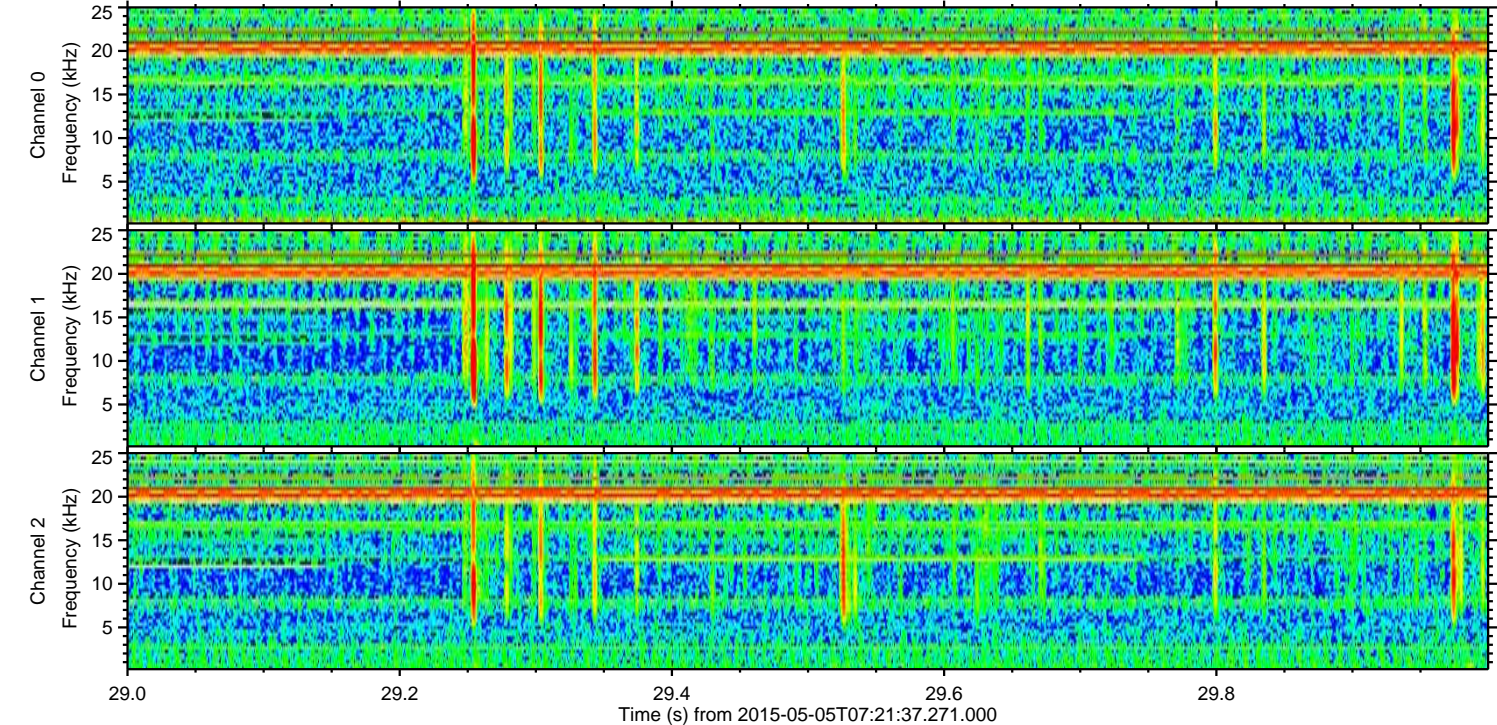
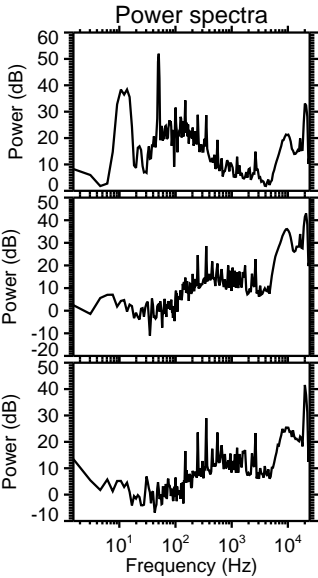
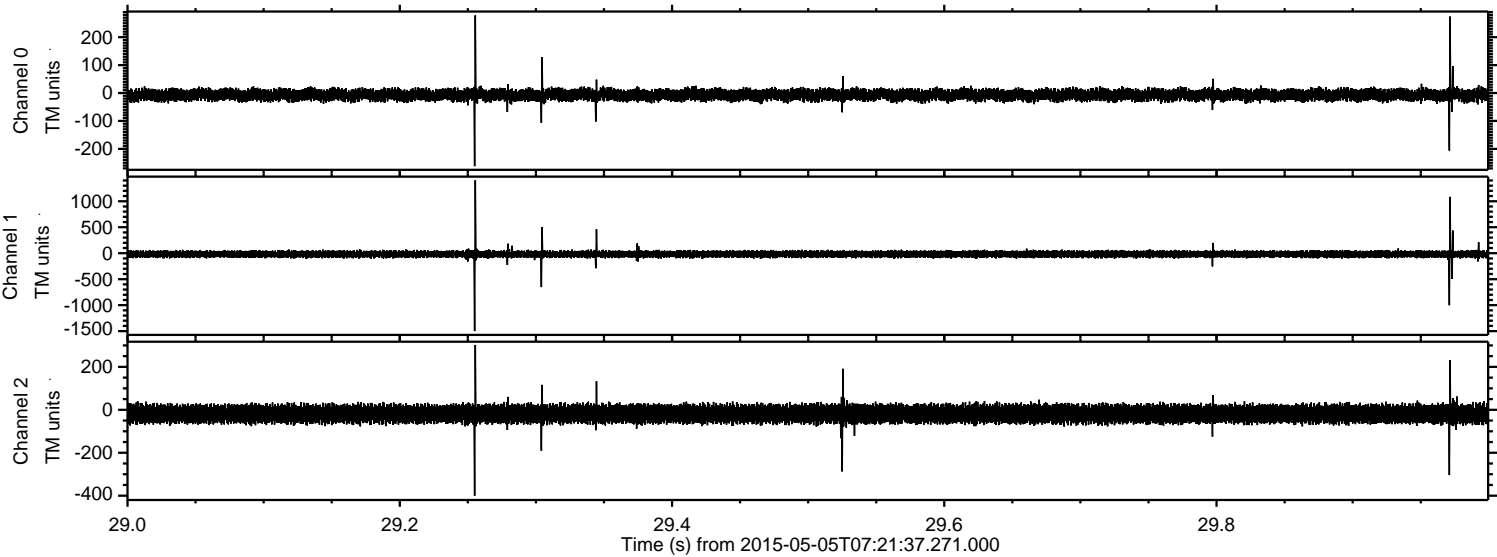



Processed Tue May 5 09:29:15 2015 by ELM ver.2012-10-06 from 001\_\_elm20150505\_072136\_\_dat00.bin

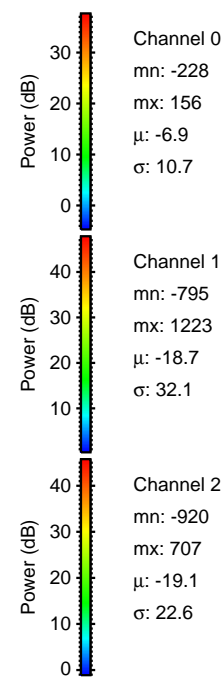
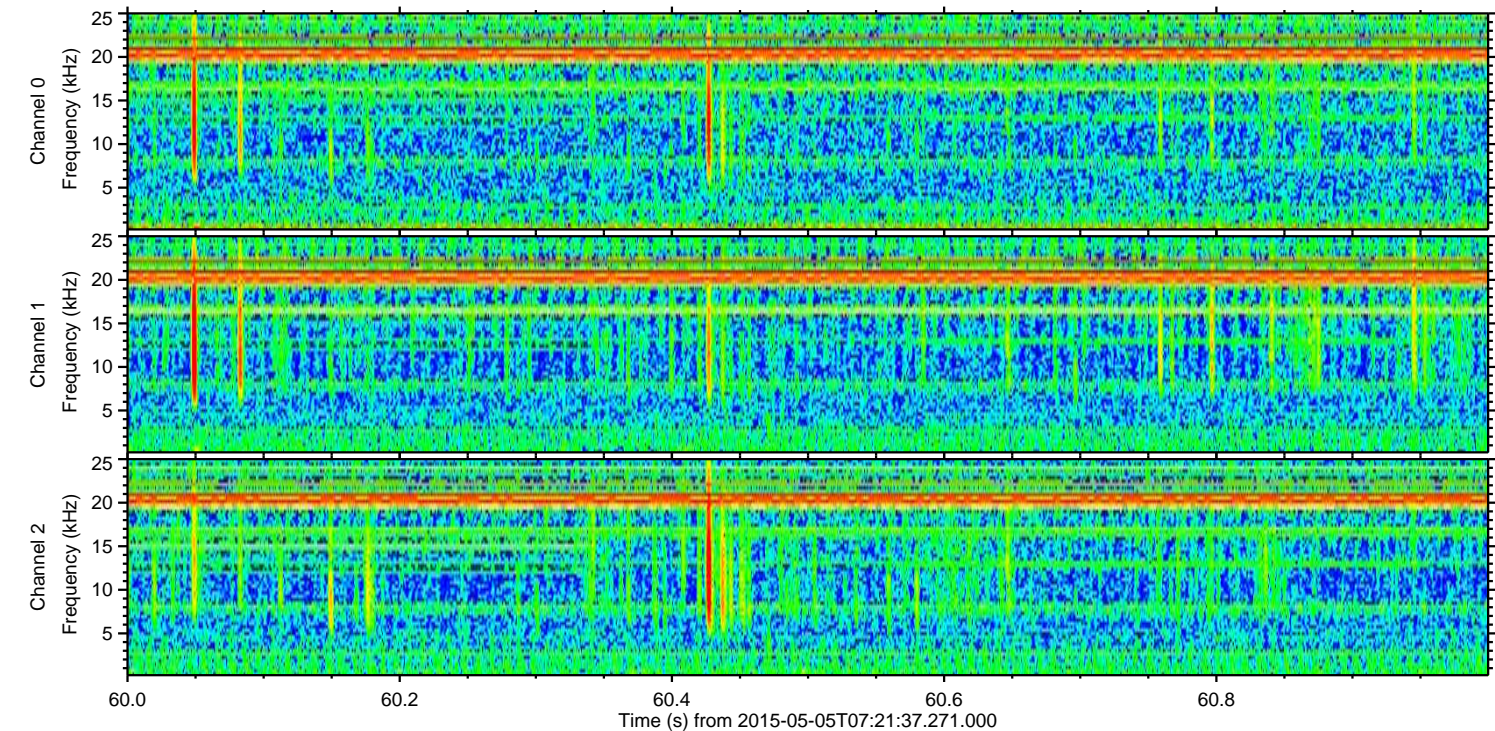
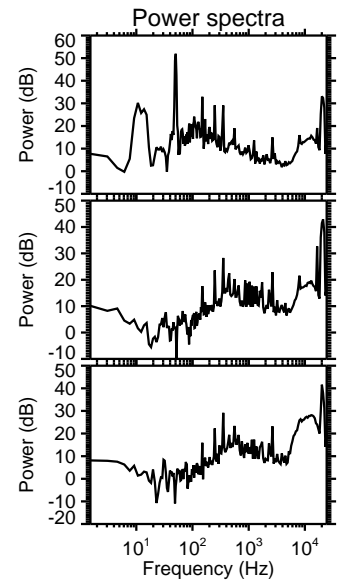
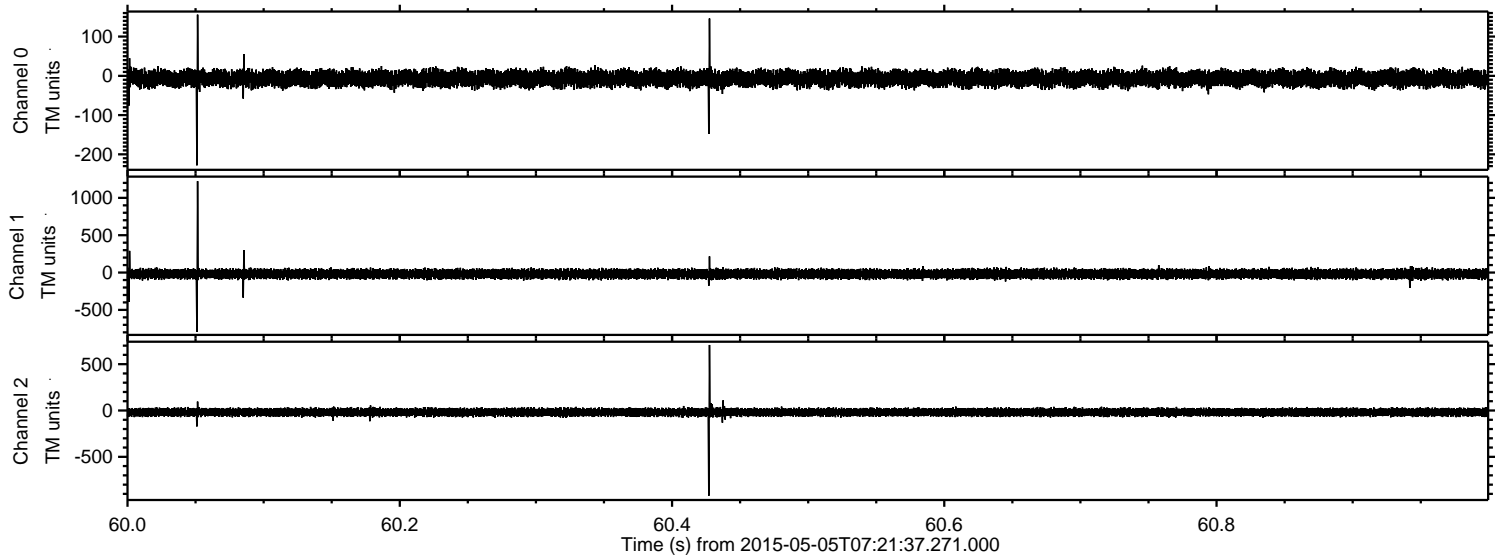



Processed Tue May 5 09:29:16 2015 by ELM ver.2012-10-06 from 001\_\_elm20150505\_072136\_\_dat00.bin

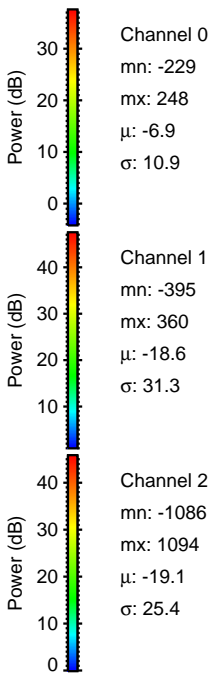
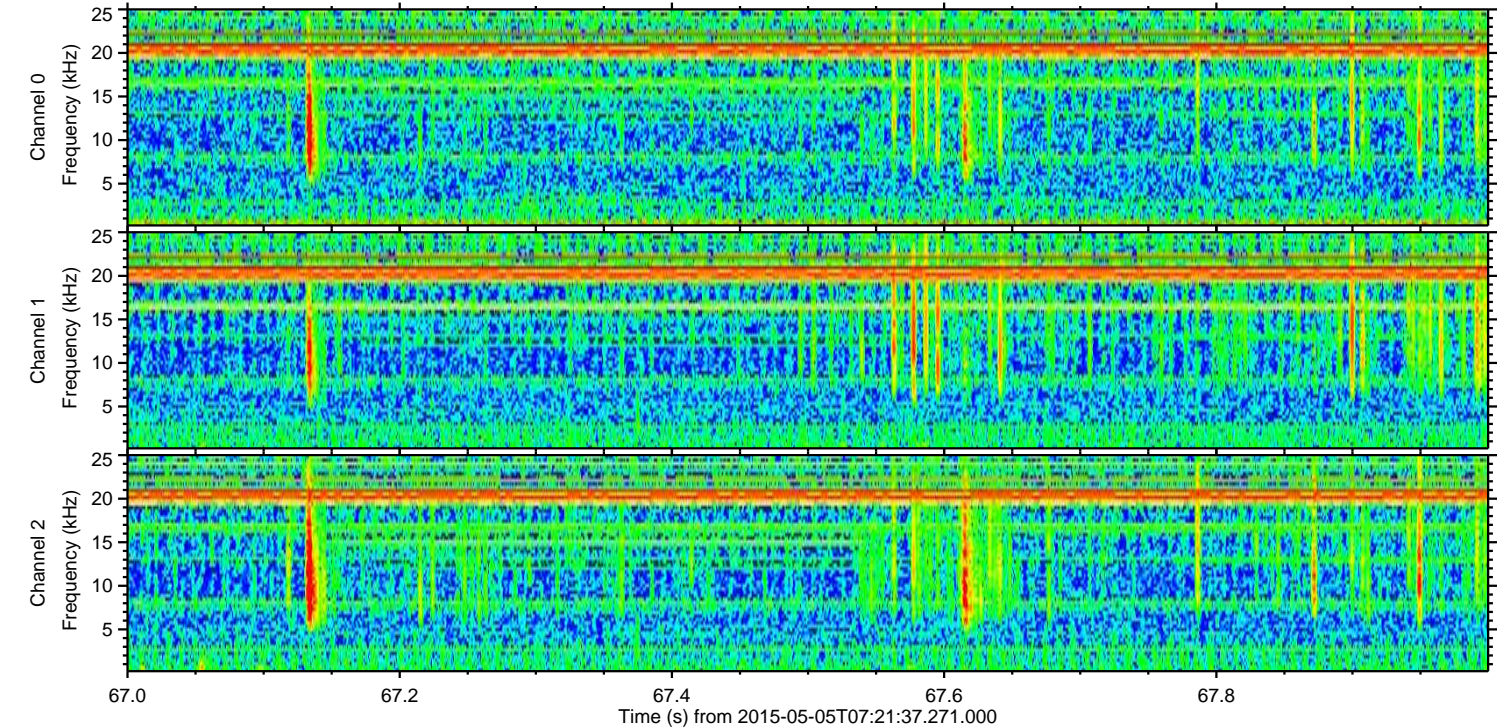
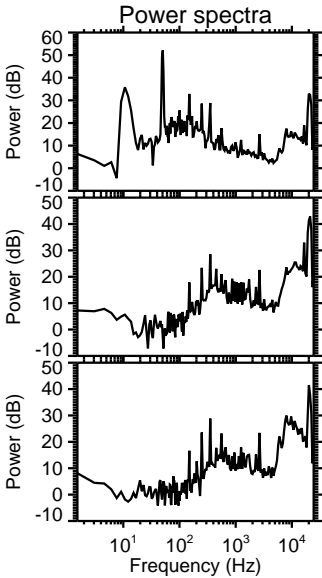
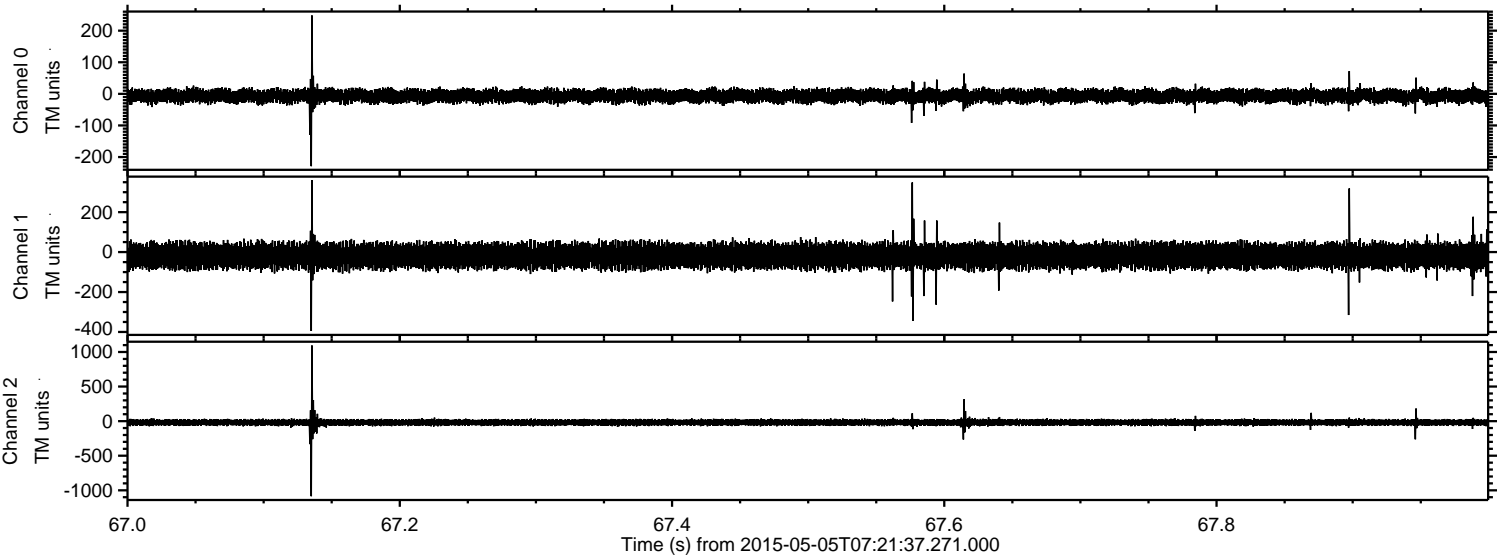



Processed Tue May 5 09:29:17 2015 by ELM ver.2012-10-06 from 001\_\_elm20150505\_072136\_\_dat00.bin

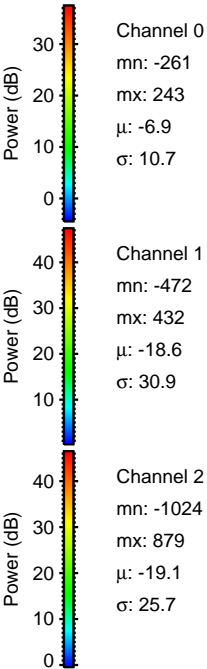
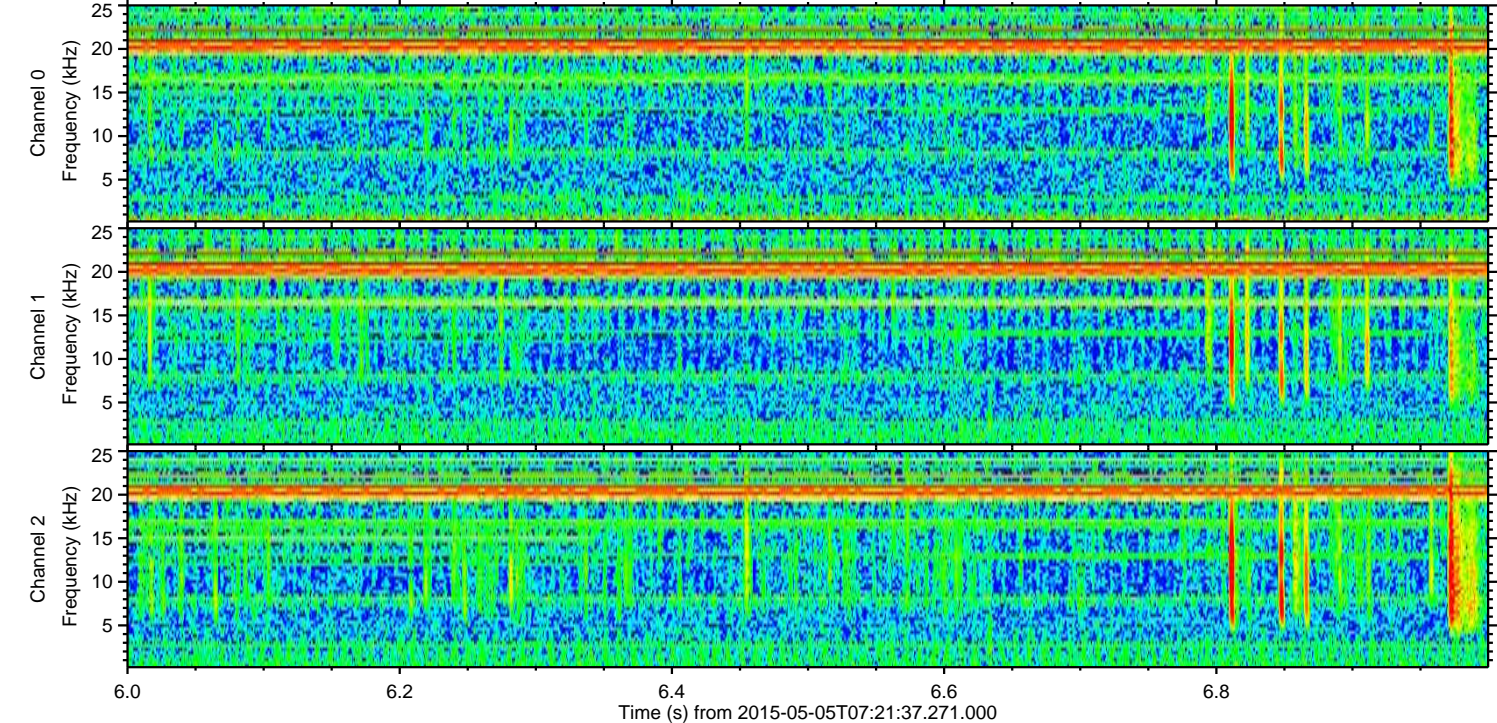
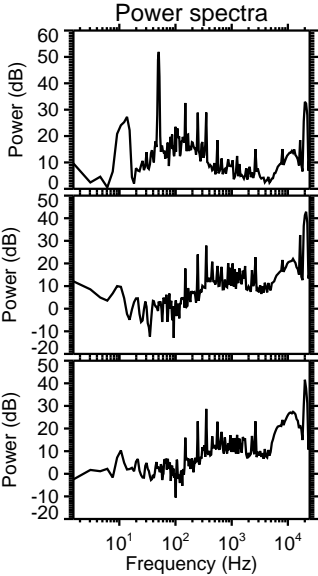
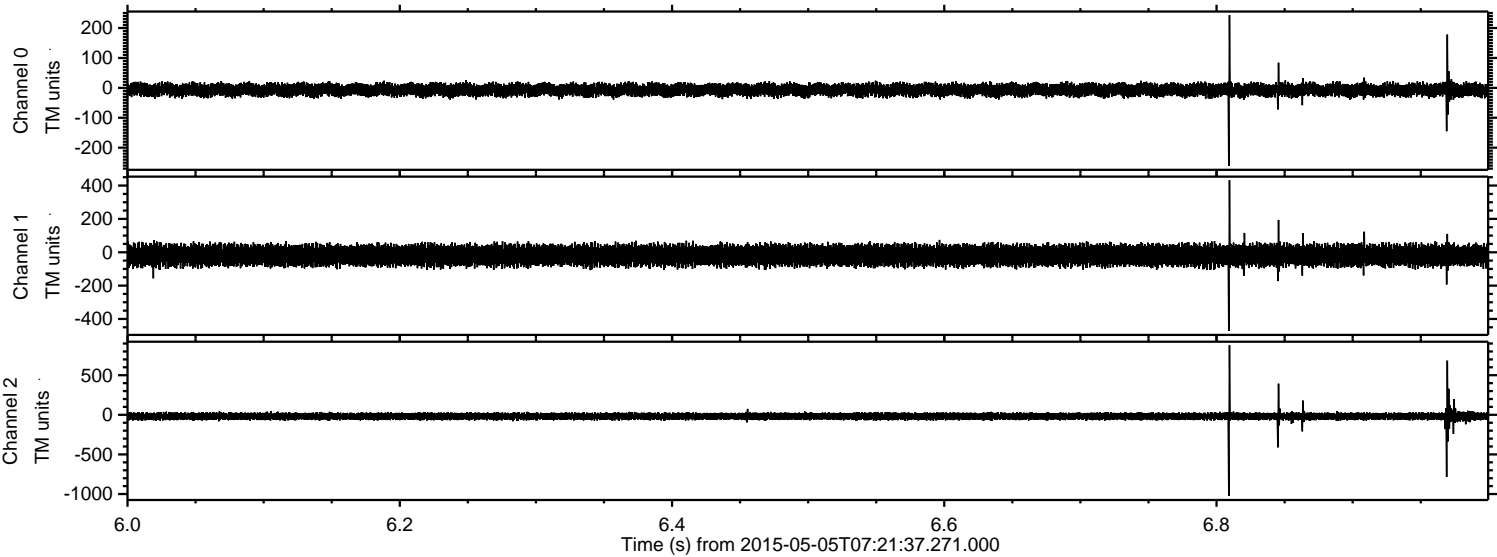



Processed Tue May 5 09:29:17 2015 by ELM ver.2012-10-06 from 001\_\_elm20150505\_072136\_\_dat00.bin

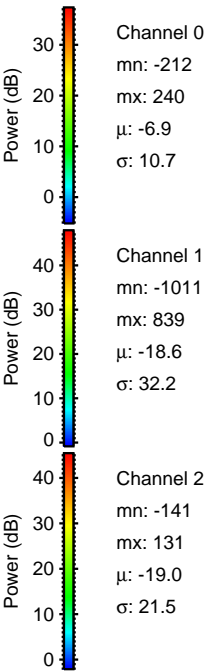
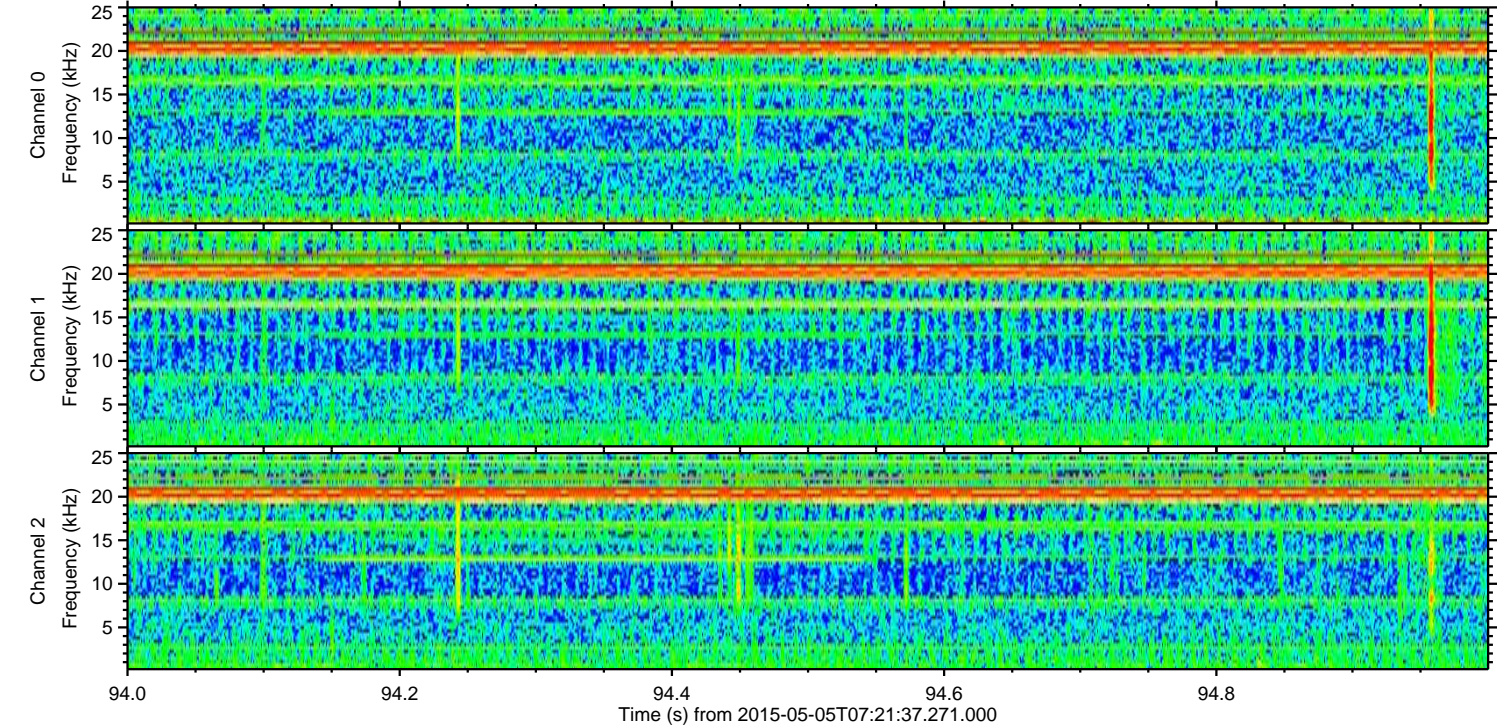
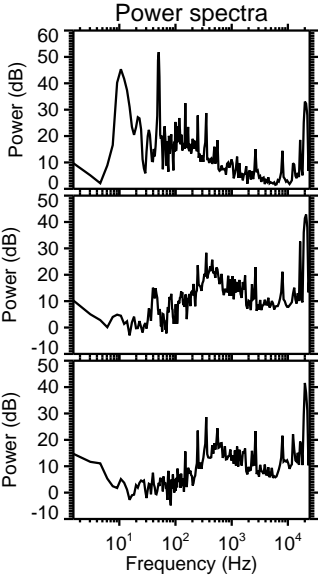
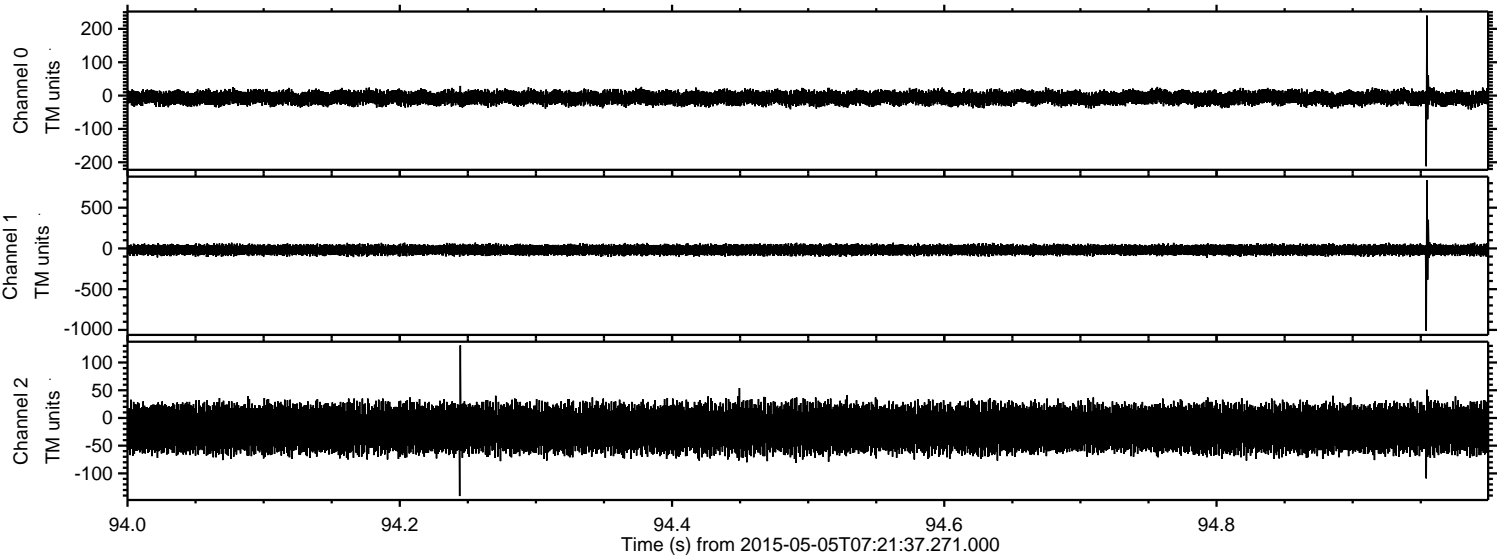



ELMAVAN 3D WAVEFORMS (Measured data sampled at 50 kHz) 49773 packets of 144 samples from 2015-05-05T07:21:37.271.000. Part 128/144

Processed Tue May 5 09:29:18 2015 by ELM ver.2012-10-06 from 001\_\_elm20150505\_072136\_\_dat00.bin

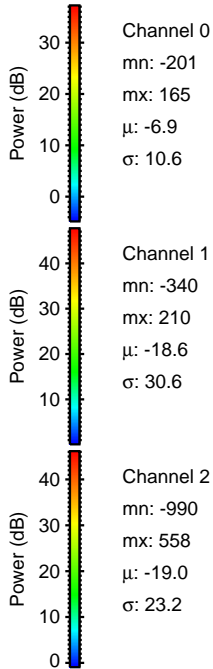
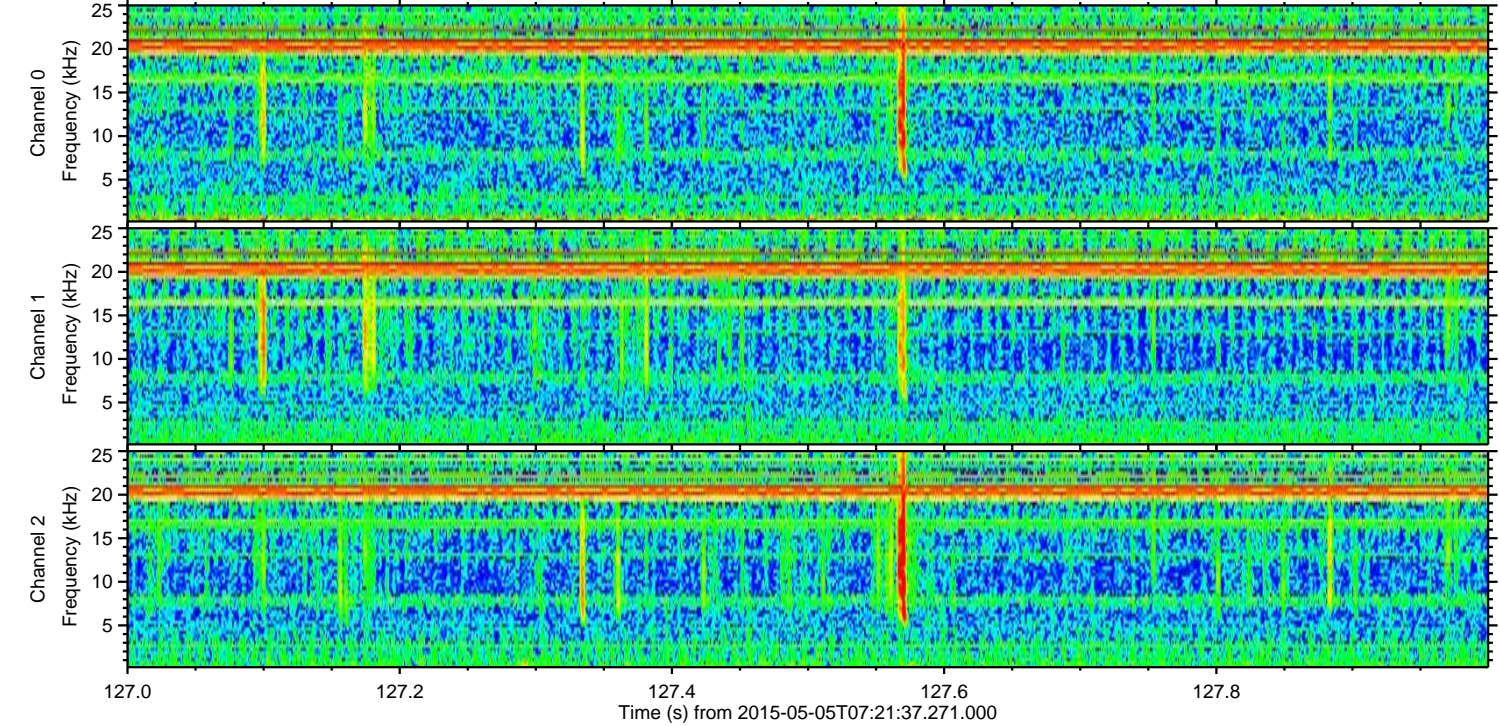
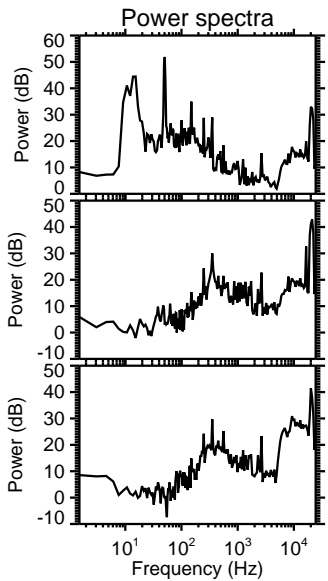
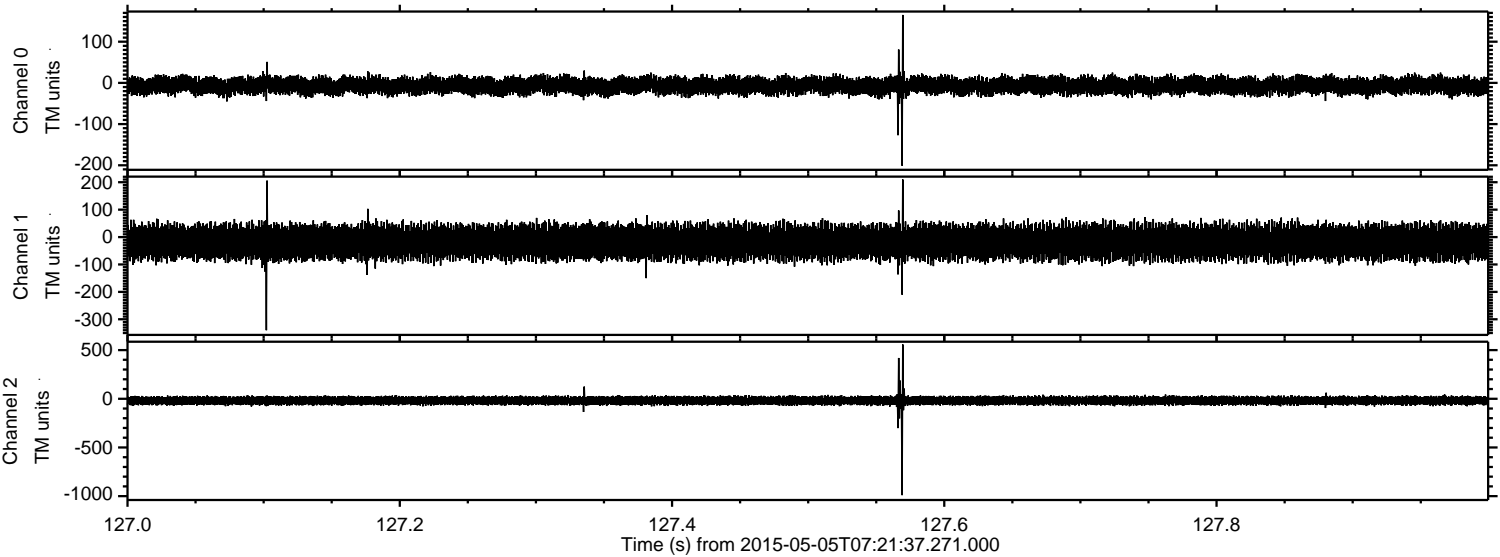



ELMAVAN 3D WAVEFORMS (Measured data sampled at 50 kHz) 49773 packets of 144 samples from 2015-05-05T07:21:37.271.000. Part 4/144

Processed Tue May 5 09:29:19 2015 by ELM ver.2012-10-06 from 001\_\_elm20150505\_072136\_\_dat00.bin

