

ELMAVAN 3D WAVEFORMS (Measured data sampled at 50 kHz) 49636 packets of 144 samples from 2015-05-05T06:26:35.544.999.

Processed Tue May 5 08:34:55 2015 by ELM ver.2012-10-06 from 001__elm20150505_062634__dat00.bin

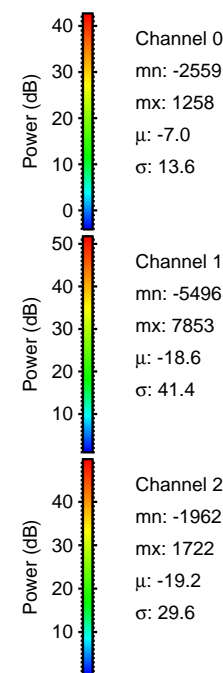

Processed Tue May 5 08:35:10 2015 by ELM ver.2012-10-06 from 001__elm20150505_062634__dat00.bin

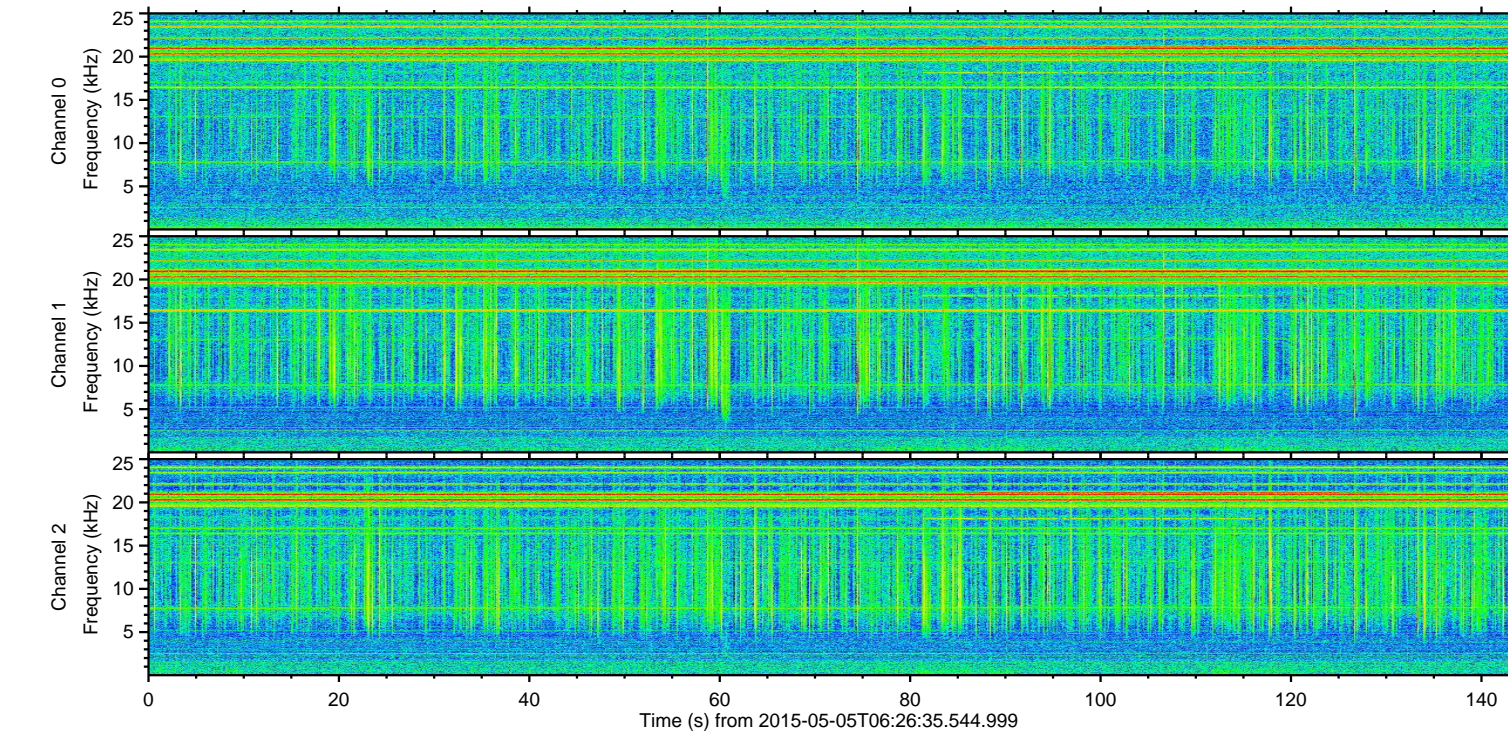
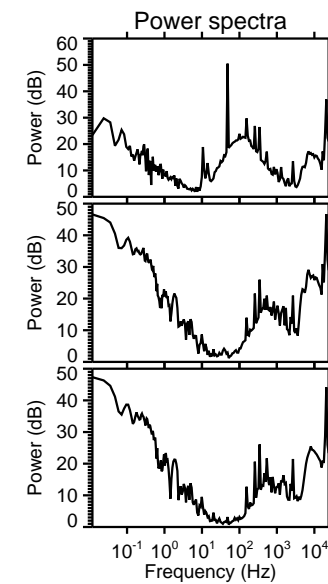
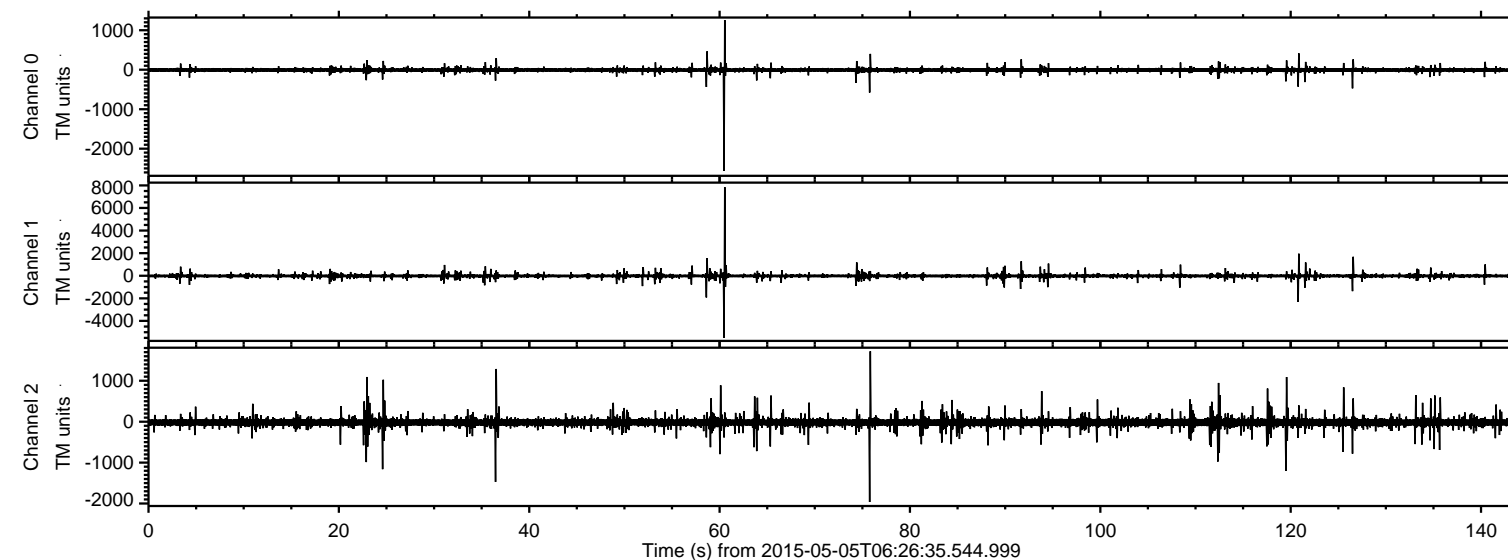
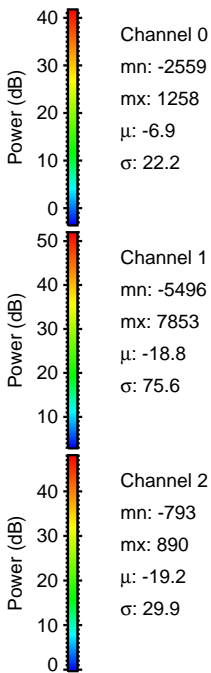
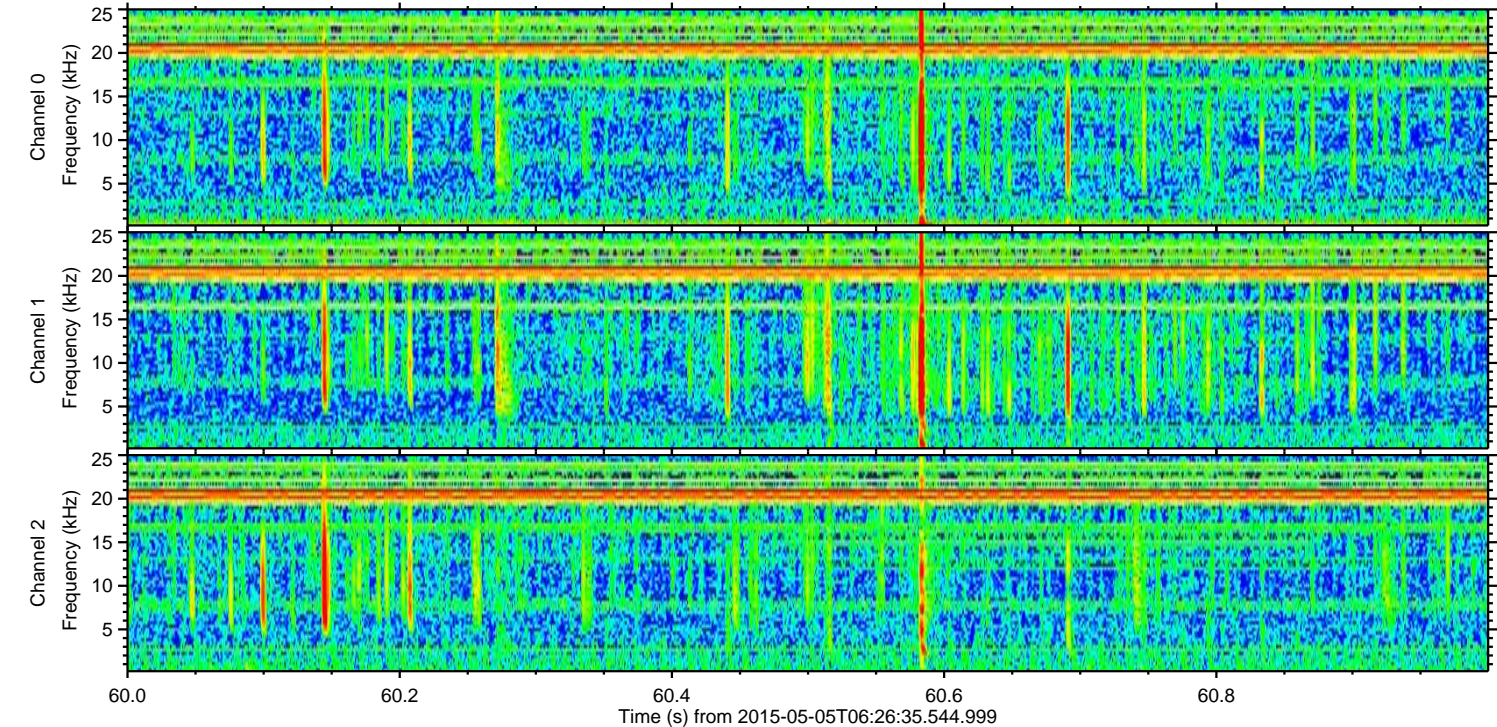
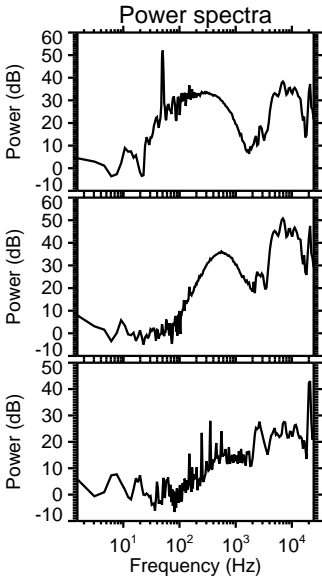
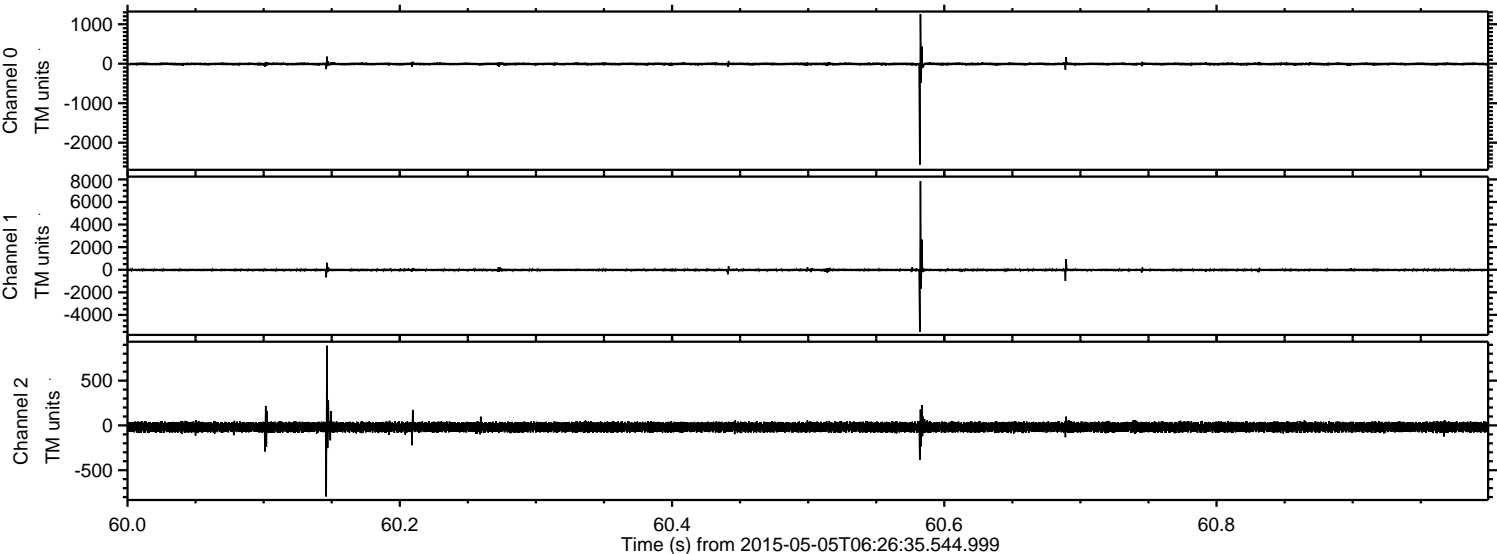

ELMAVAN 3D WAVEFORMS (Measured data sampled at 50 kHz) 49636 packets of 144 samples from 2015-05-05T06:26:35.544.999. Part 121/143

Processed Tue May 5 08:35:11 2015 by ELM ver.2012-10-06 from 001__elm20150505_062634__dat00.bin

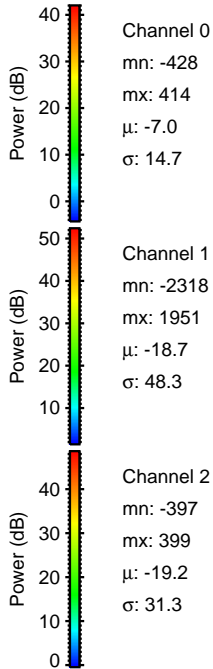
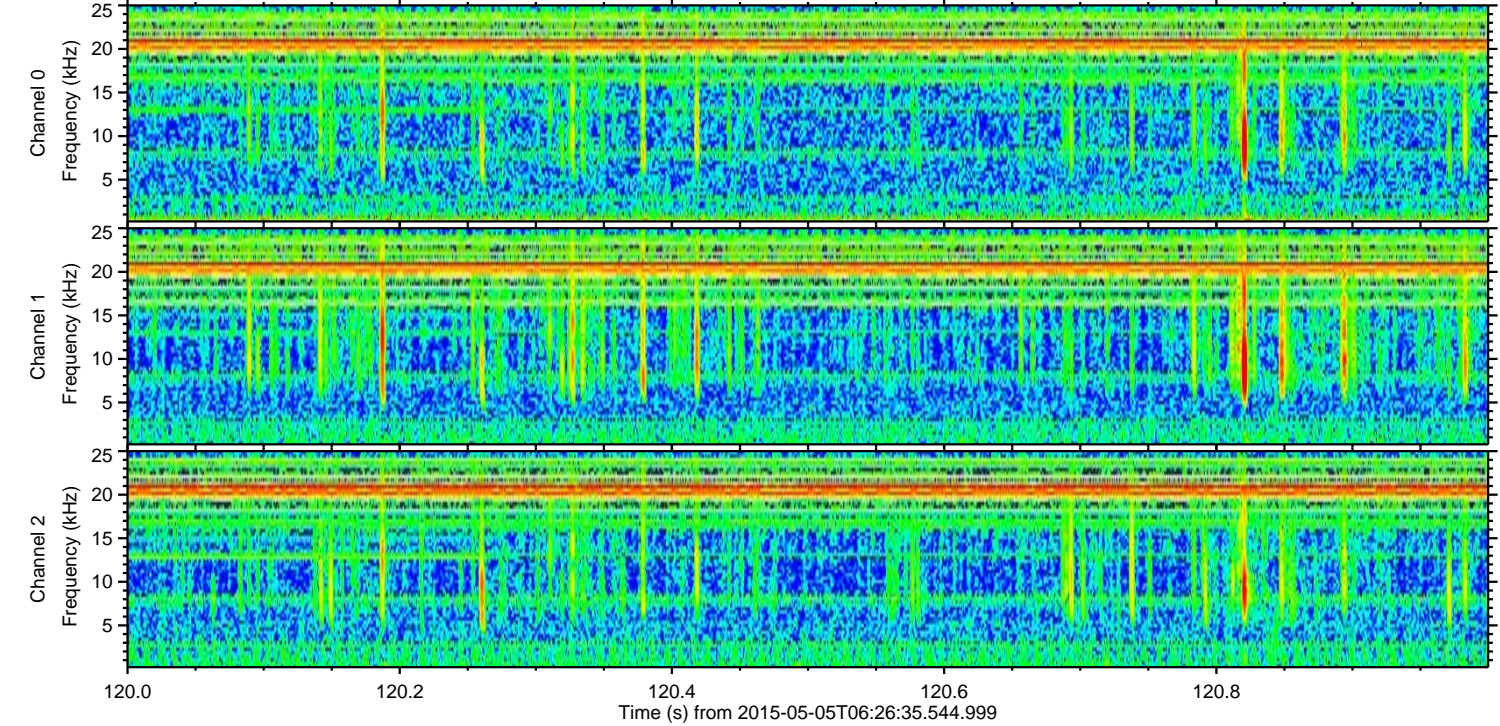
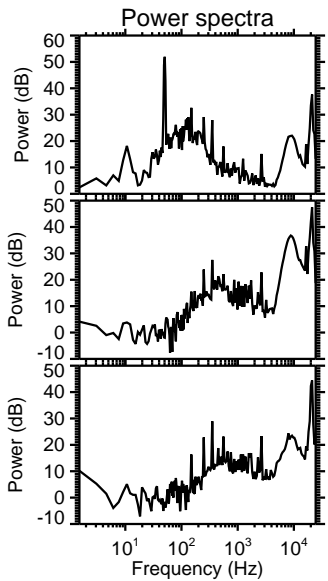
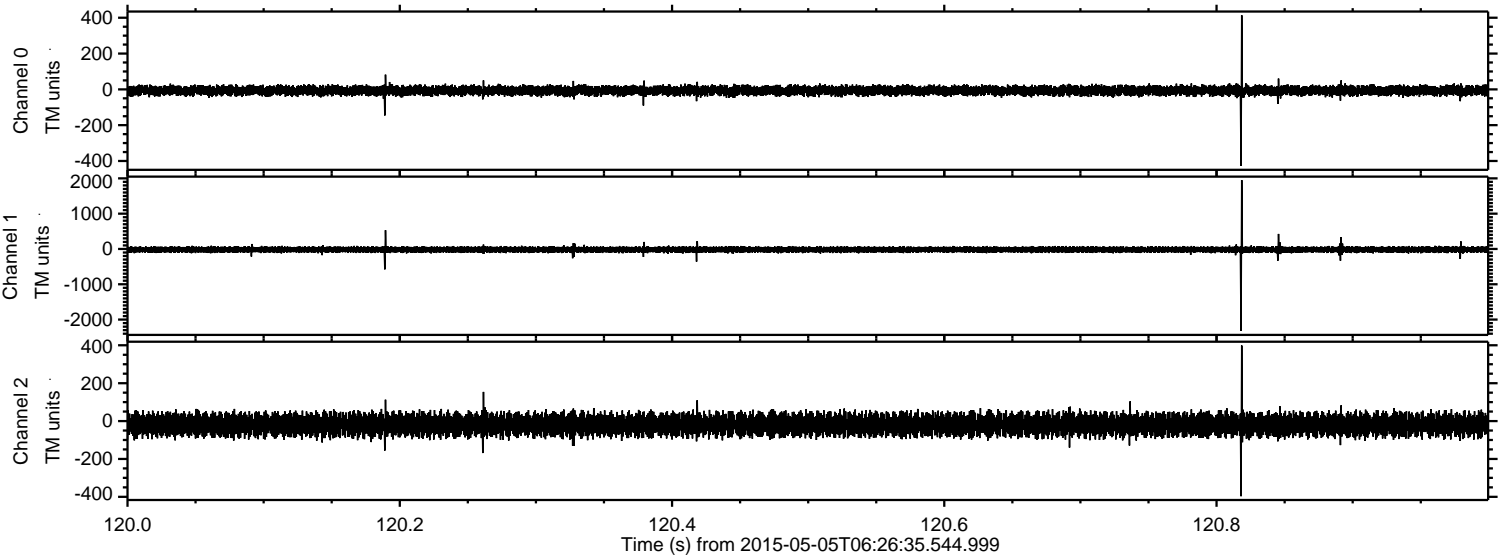

Processed Tue May 5 08:35:13 2015 by ELM ver.2012-10-06 from 001__elm20150505_062634__dat00.bin

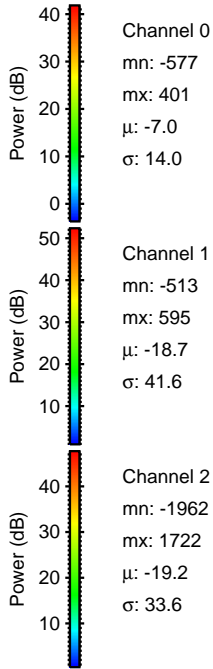
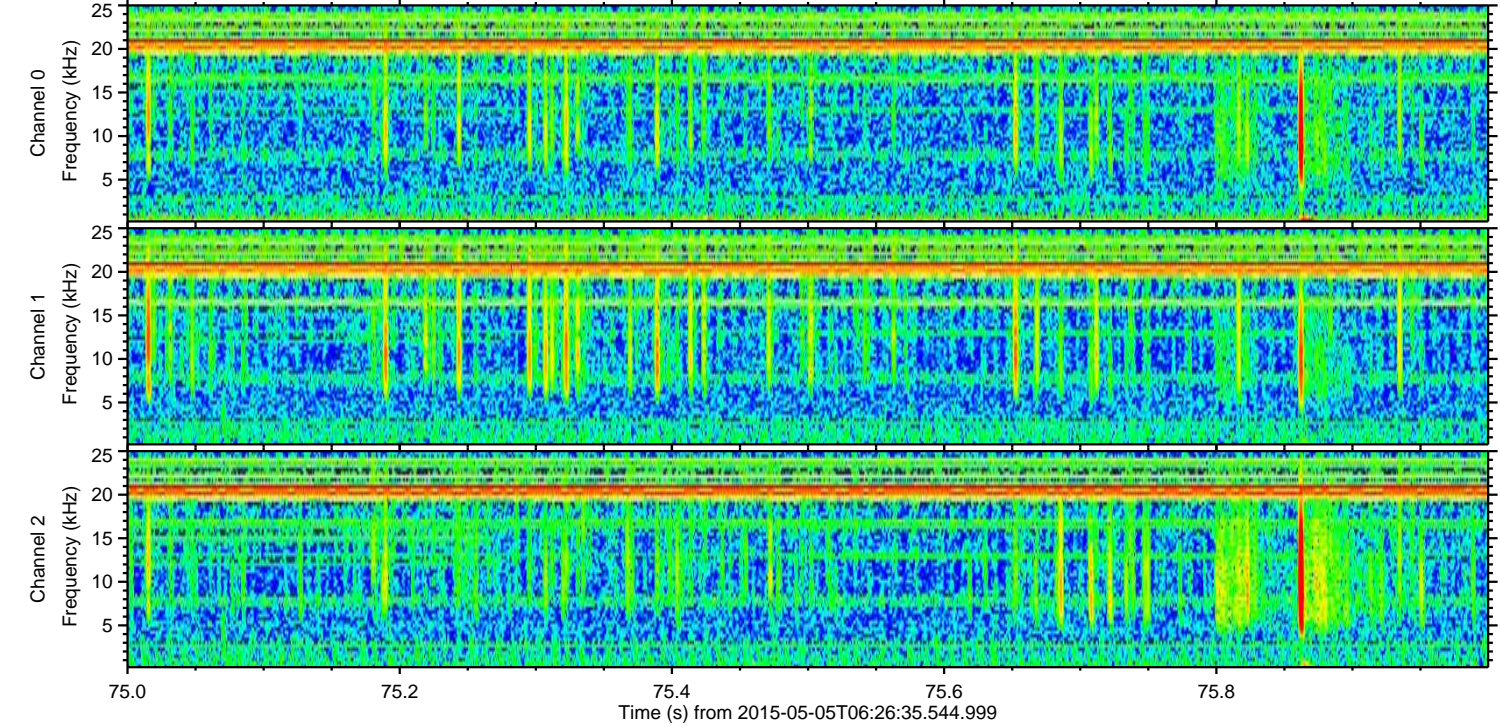
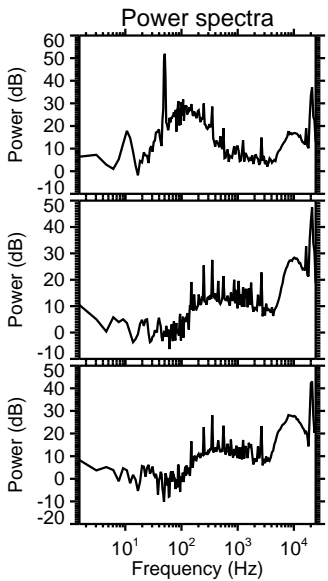
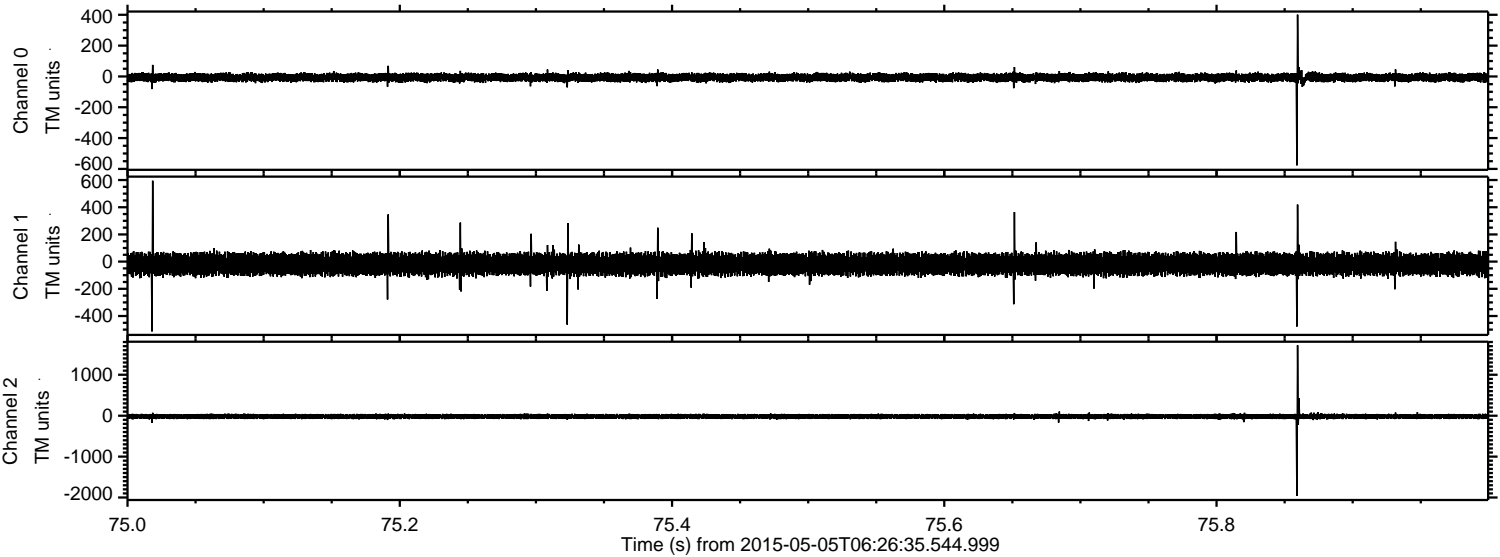

Channel 0
mn: -577
mx: 401
 μ : -7.0
 σ : 14.0

Channel 1
mn: -513
mx: 595
 μ : -18.7
 σ : 41.6

Channel 2
mn: -1962
mx: 1722
 μ : -19.2
 σ : 33.6

Processed Tue May 5 08:35:14 2015 by ELM ver.2012-10-06 from 001__elm20150505_062634__dat00.bin

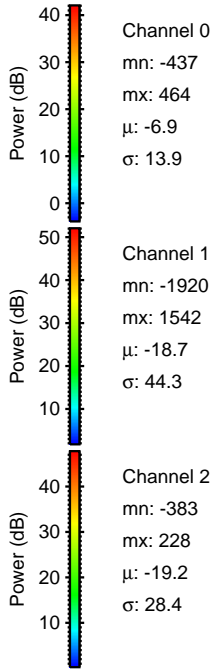
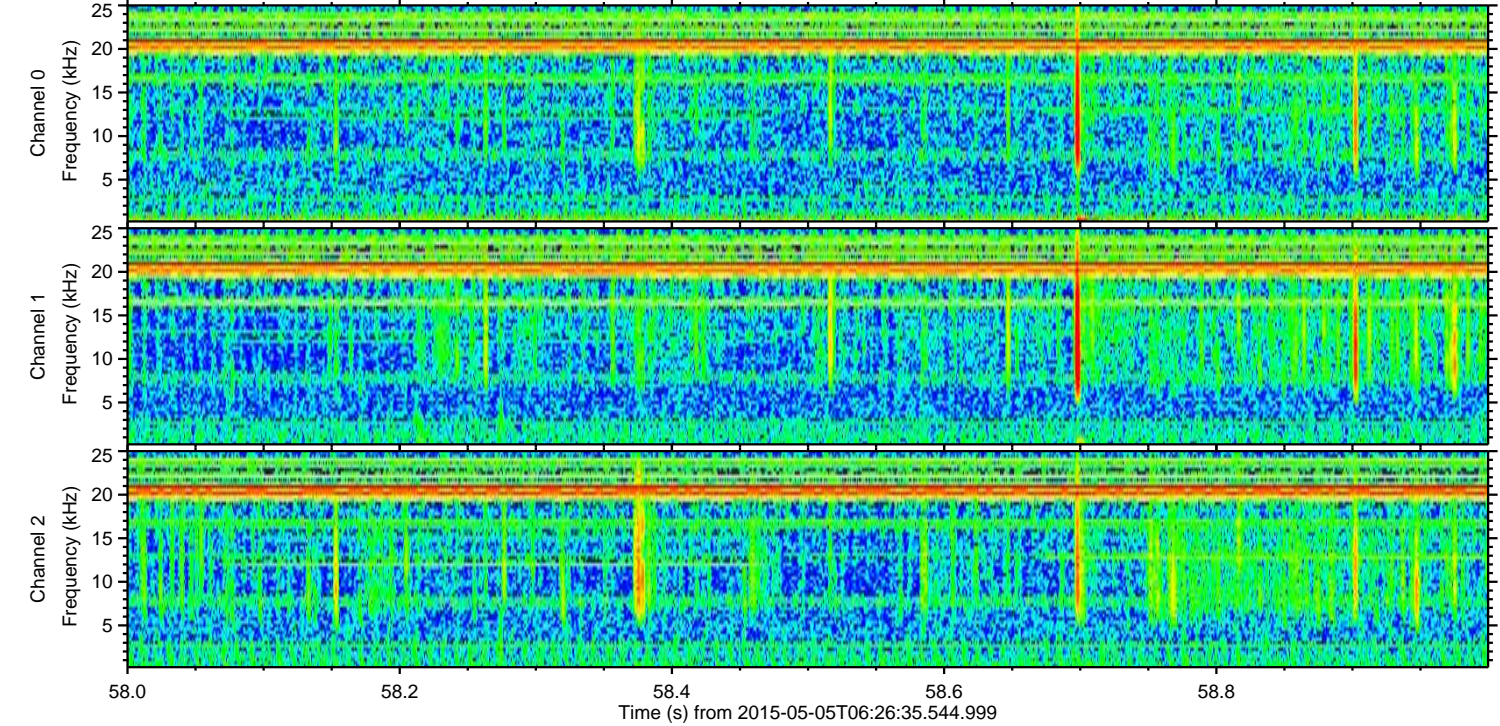
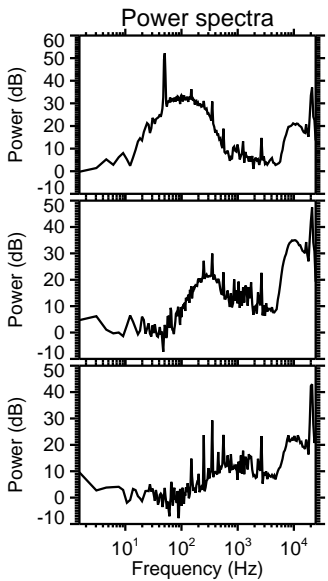
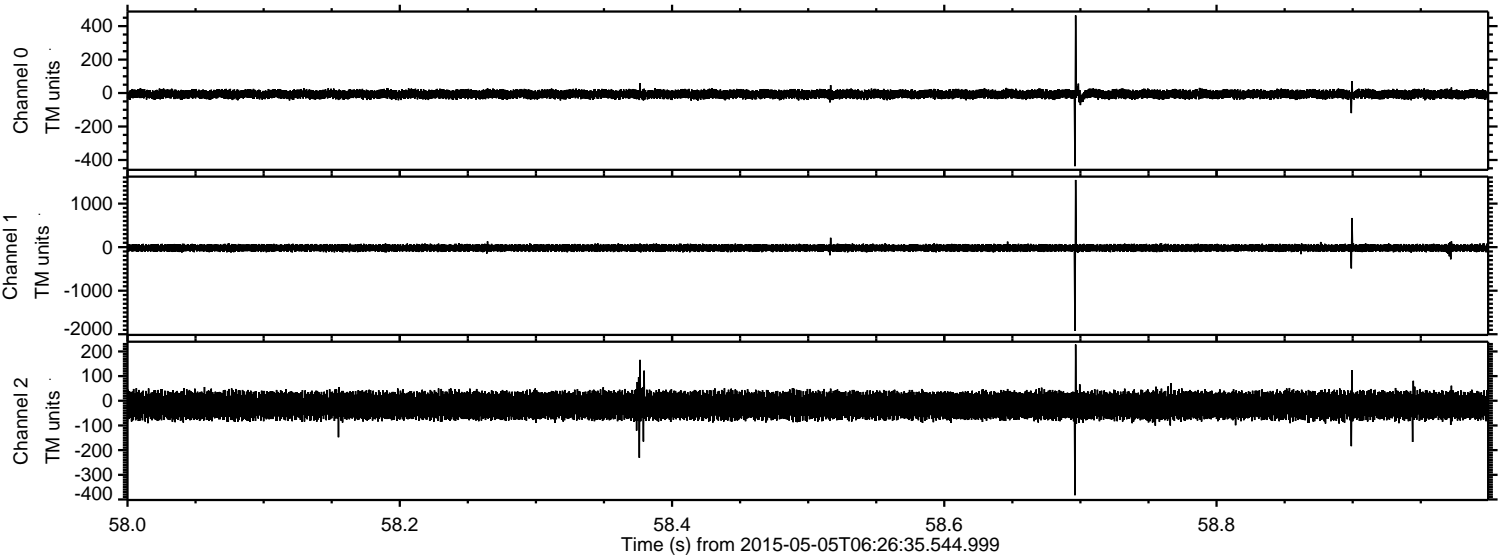

Channel 0
mn: -437
mx: 464
 μ : -6.9
 σ : 13.9

Channel 1
mn: -1920
mx: 1542
 μ : -18.7
 σ : 44.3

Channel 2
mn: -383
mx: 228
 μ : -19.2
 σ : 28.4

ELMAVAN 3D WAVEFORMS (Measured data sampled at 50 kHz) 49636 packets of 144 samples from 2015-05-05T06:26:35.544.999. Part 127/143

Processed Tue May 5 08:35:15 2015 by ELM ver.2012-10-06 from 001__elm20150505_062634__dat00.bin

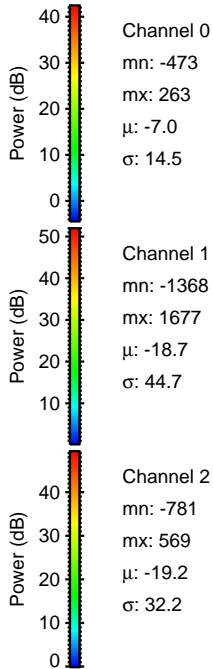
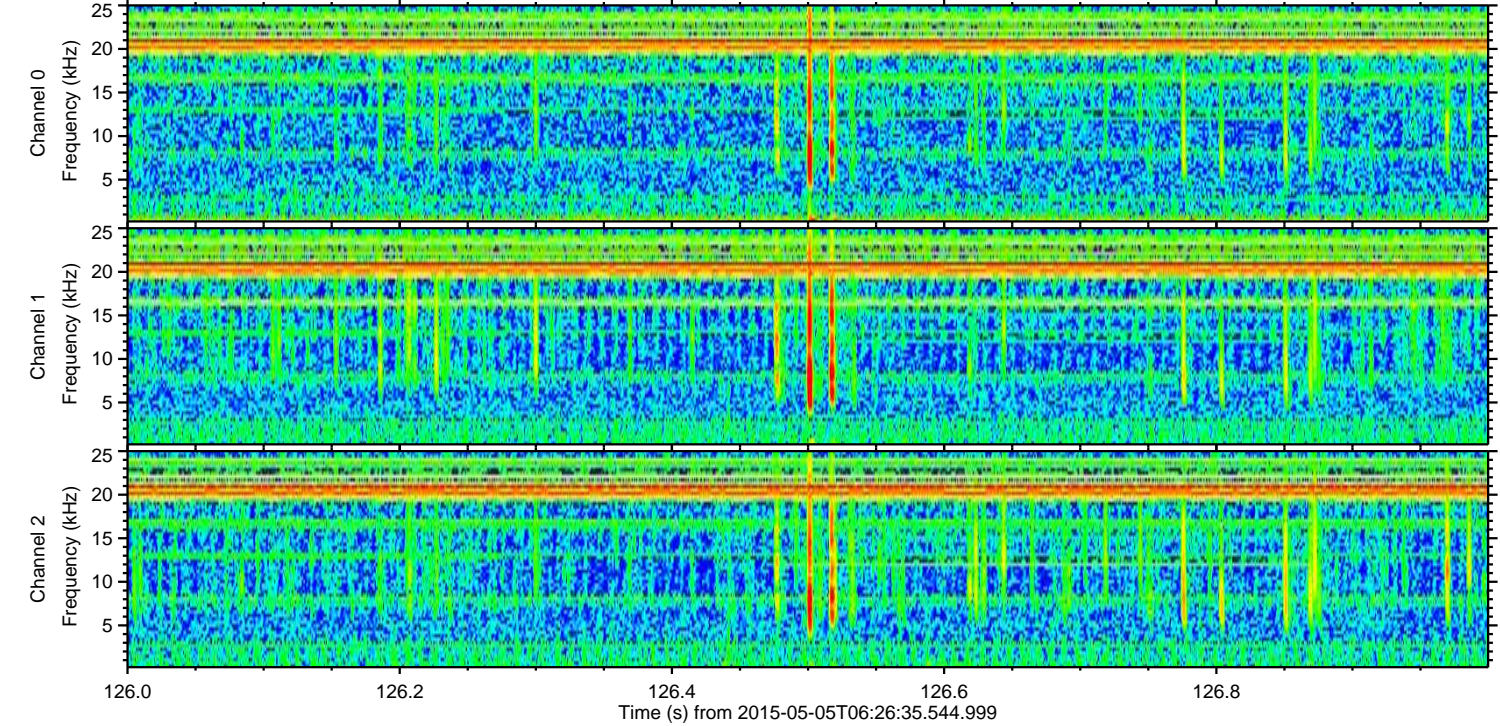
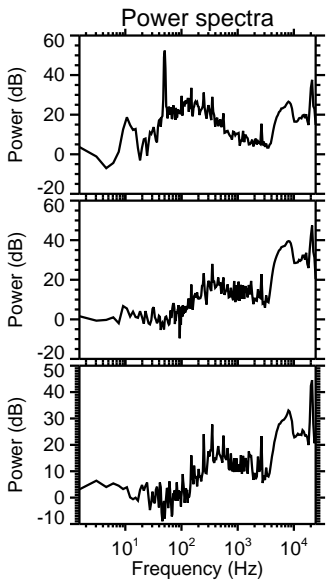
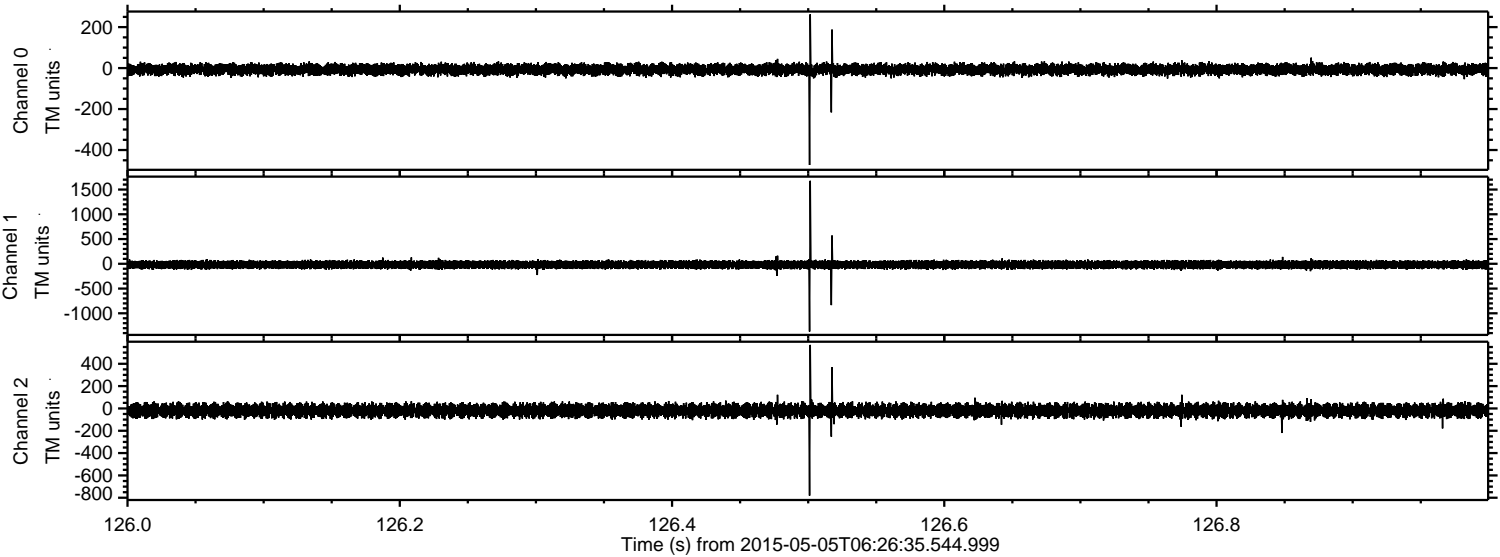

Channel 0
mn: -473
mx: 263
 μ : -7.0
 σ : 14.5

Channel 1
mn: -1368
mx: 1677
 μ : -18.7
 σ : 44.7

Channel 2
mn: -781
mx: 569
 μ : -19.2
 σ : 32.2

Processed Tue May 5 08:35:16 2015 by ELM ver.2012-10-06 from 001__elm20150505_062634__dat00.bin

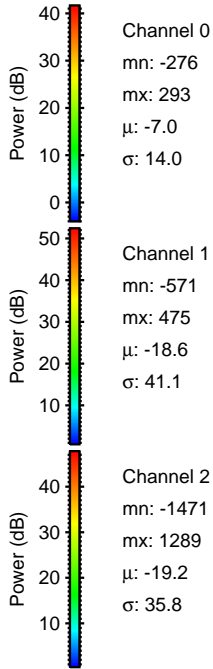
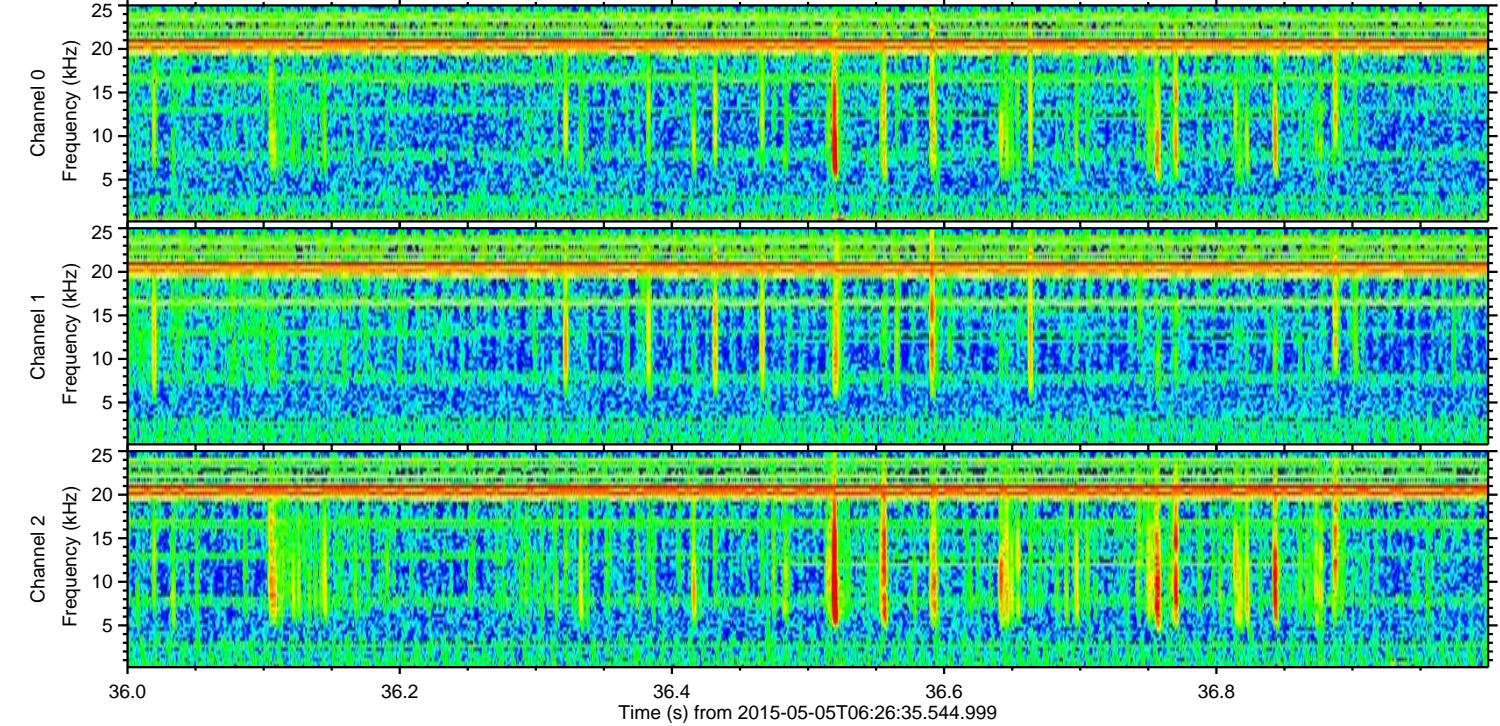
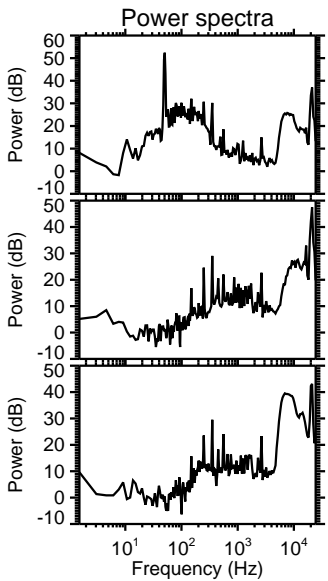
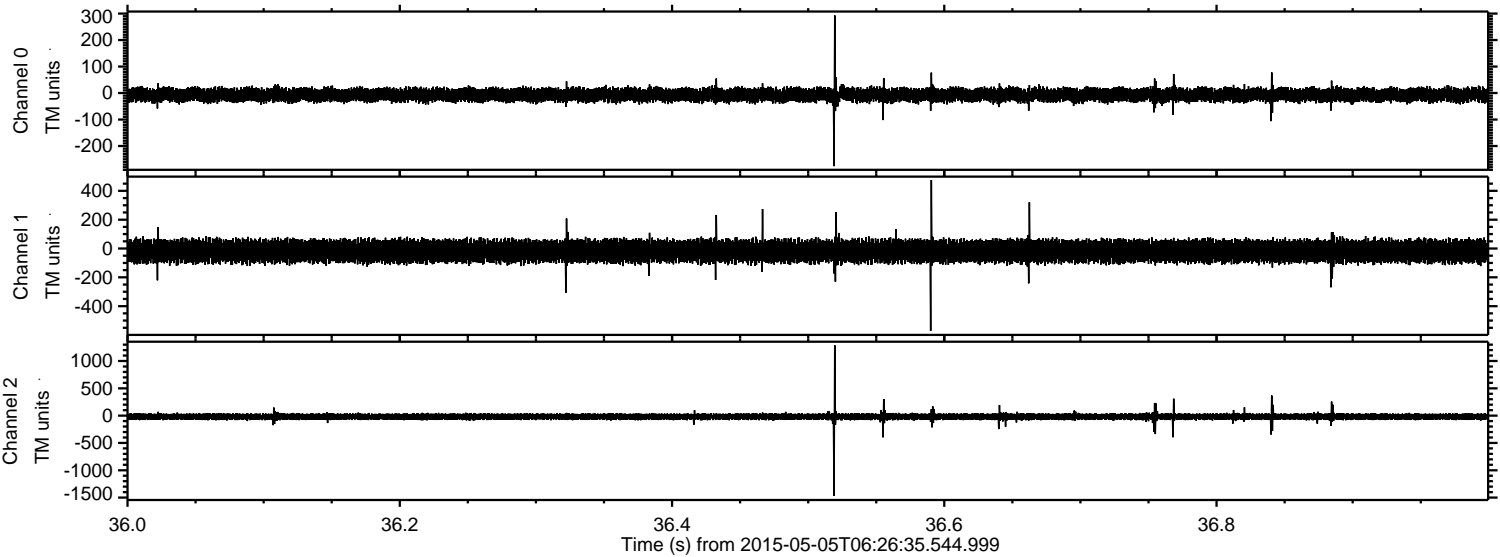

Channel 0
mn: -276
mx: 293
 μ : -7.0
 σ : 14.0

Channel 1
mn: -571
mx: 475
 μ : -18.6
 σ : 41.1

Channel 2
mn: -1471
mx: 1289
 μ : -19.2
 σ : 35.8

Processed Tue May 5 08:35:17 2015 by ELM ver.2012-10-06 from 001__elm20150505_062634__dat00.bin

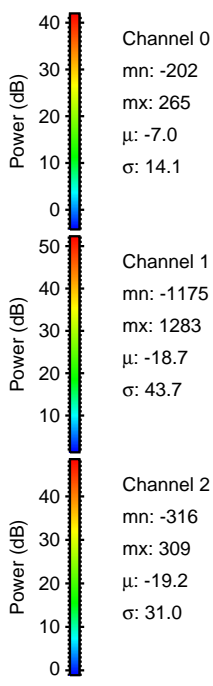
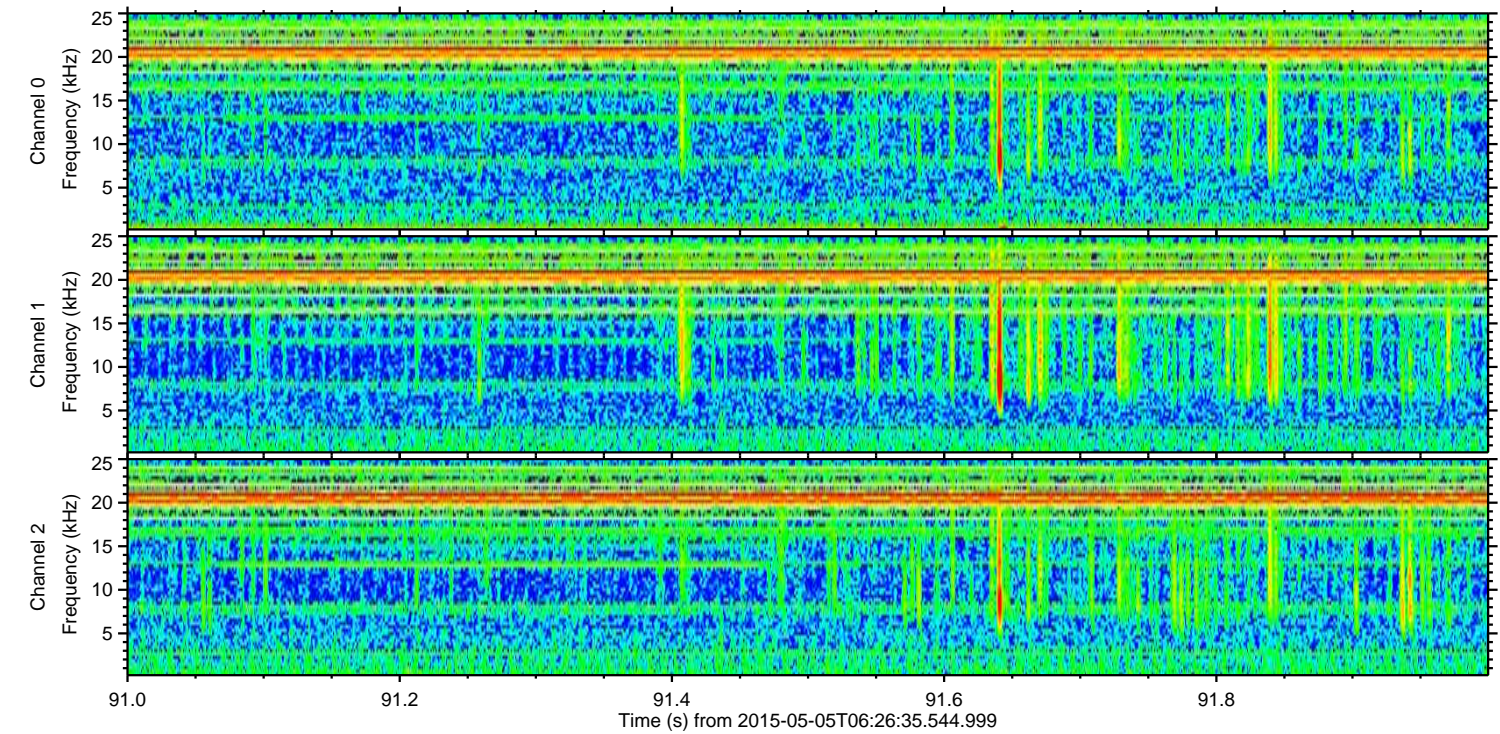
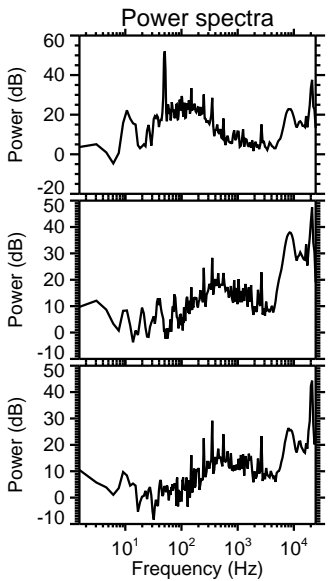
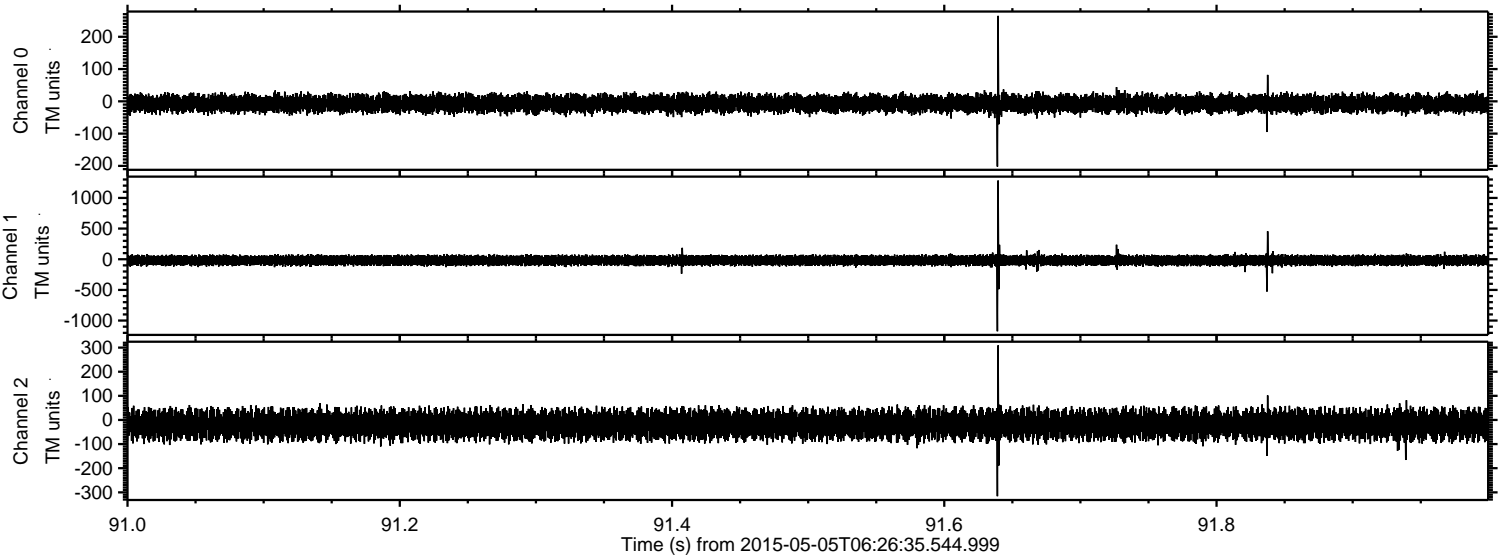

Channel 0
mn: -202
mx: 265
 μ : -7.0
 σ : 14.1

Channel 1
mn: -1175
mx: 1283
 μ : -18.7
 σ : 43.7

Channel 2
mn: -316
mx: 309
 μ : -19.2
 σ : 31.0

ELMAVAN 3D WAVEFORMS (Measured data sampled at 50 kHz) 49636 packets of 144 samples from 2015-05-05T06:26:35.544.999. Part 120/143

Processed Tue May 5 08:35:18 2015 by ELM ver.2012-10-06 from 001__elm20150505_062634__dat00.bin

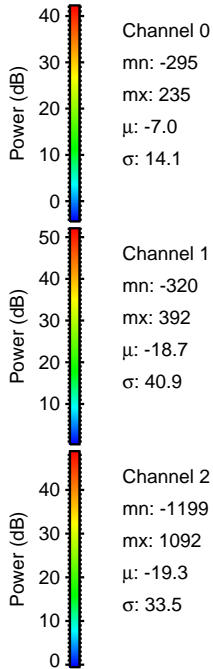
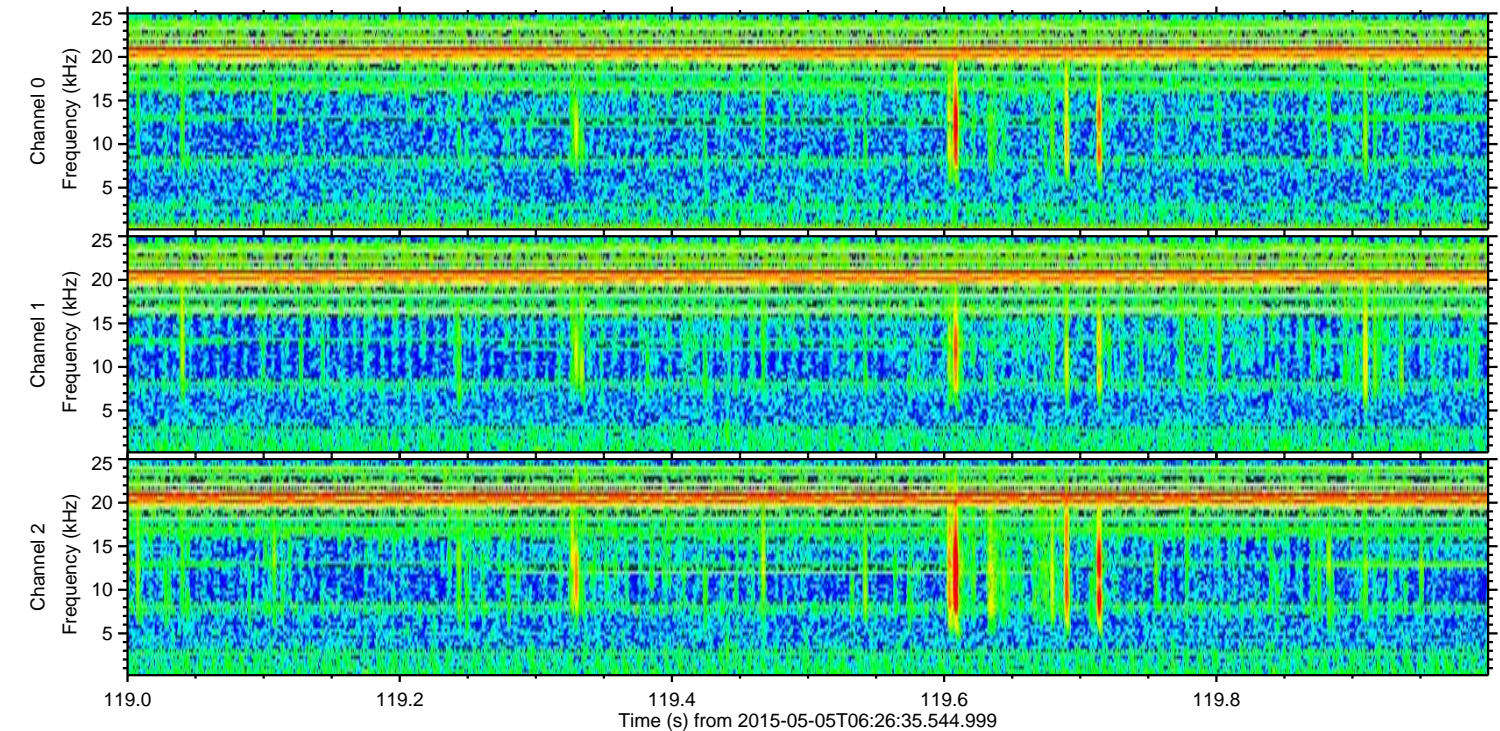
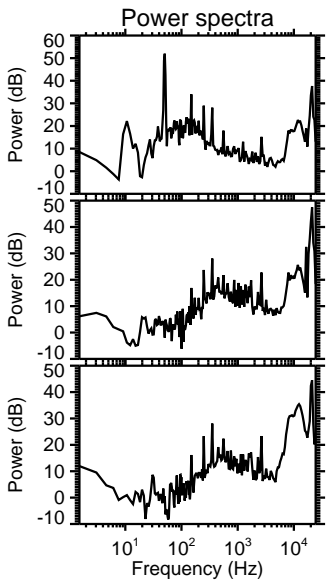
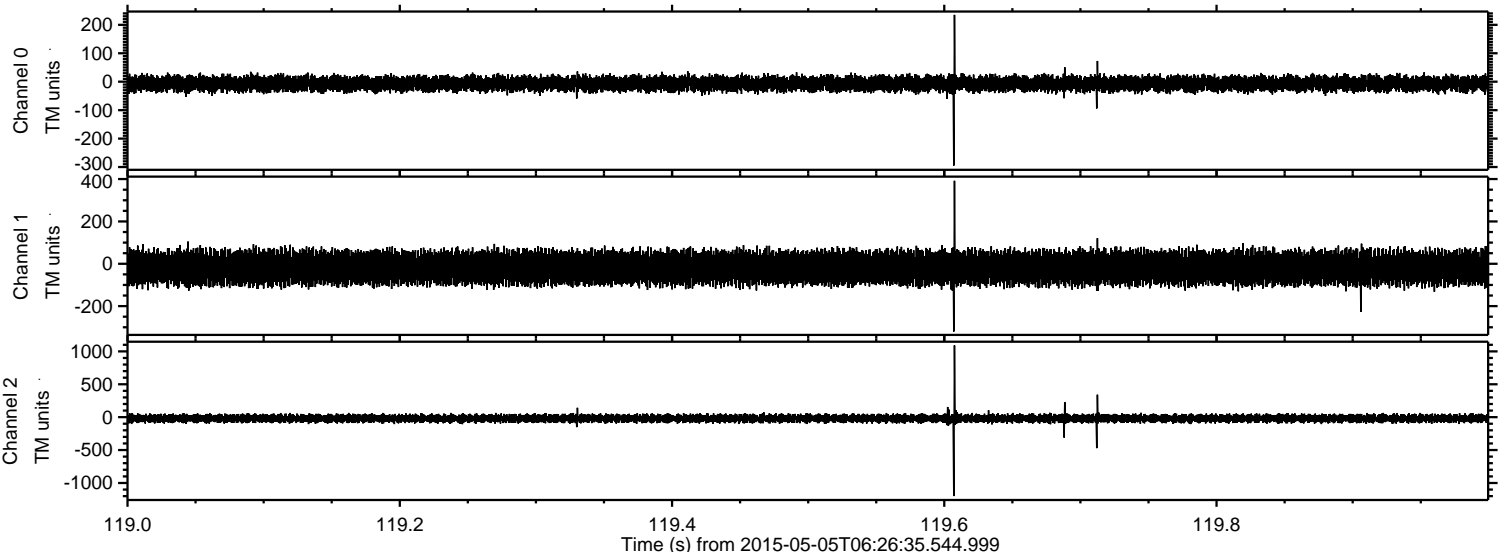

Processed Tue May 5 08:35:19 2015 by ELM ver.2012-10-06 from 001__elm20150505_062634__dat00.bin

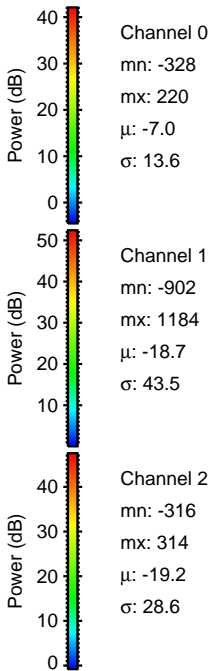
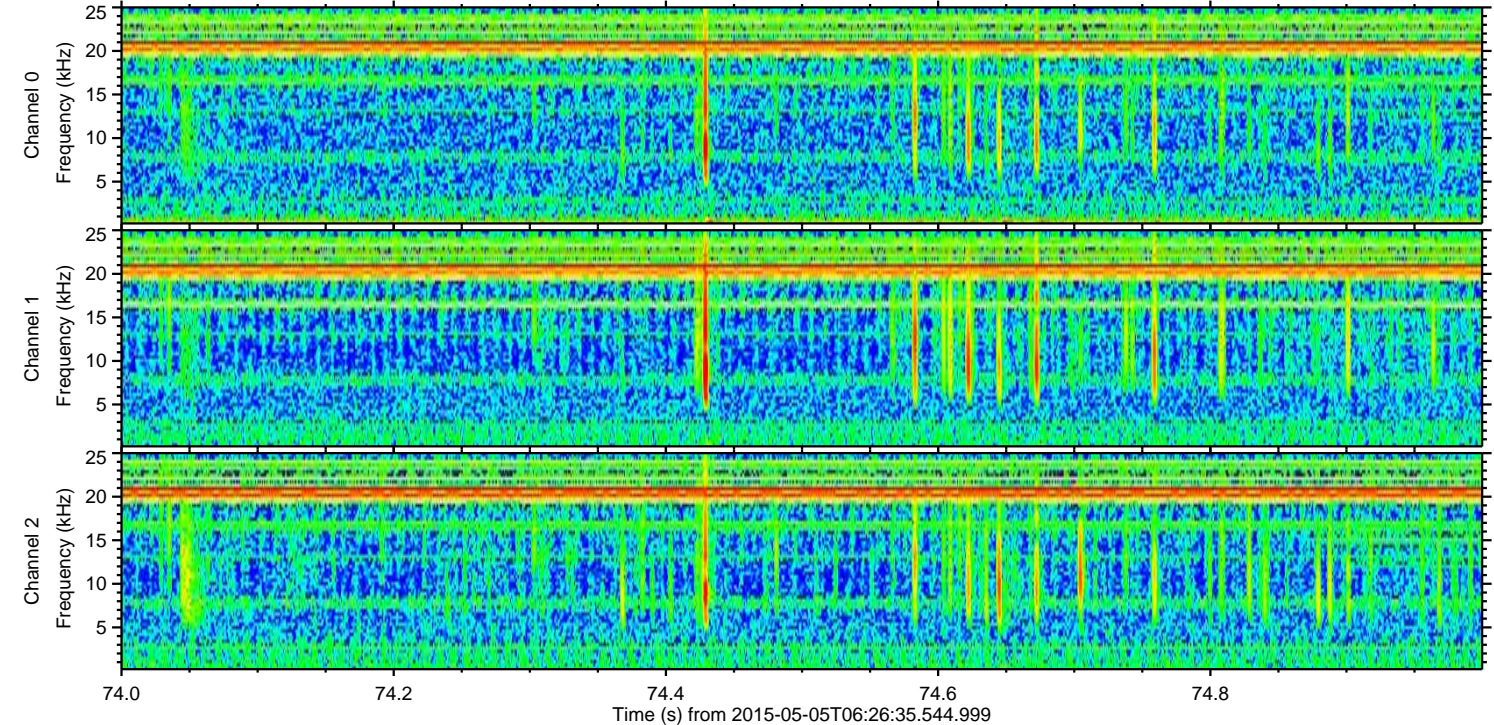
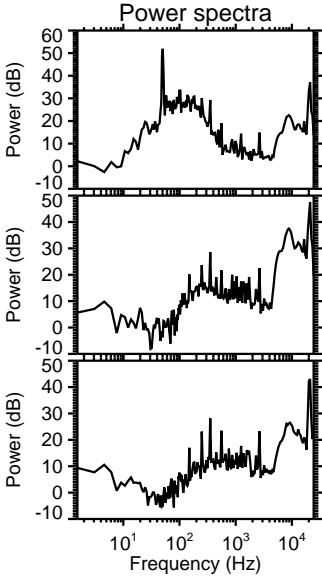
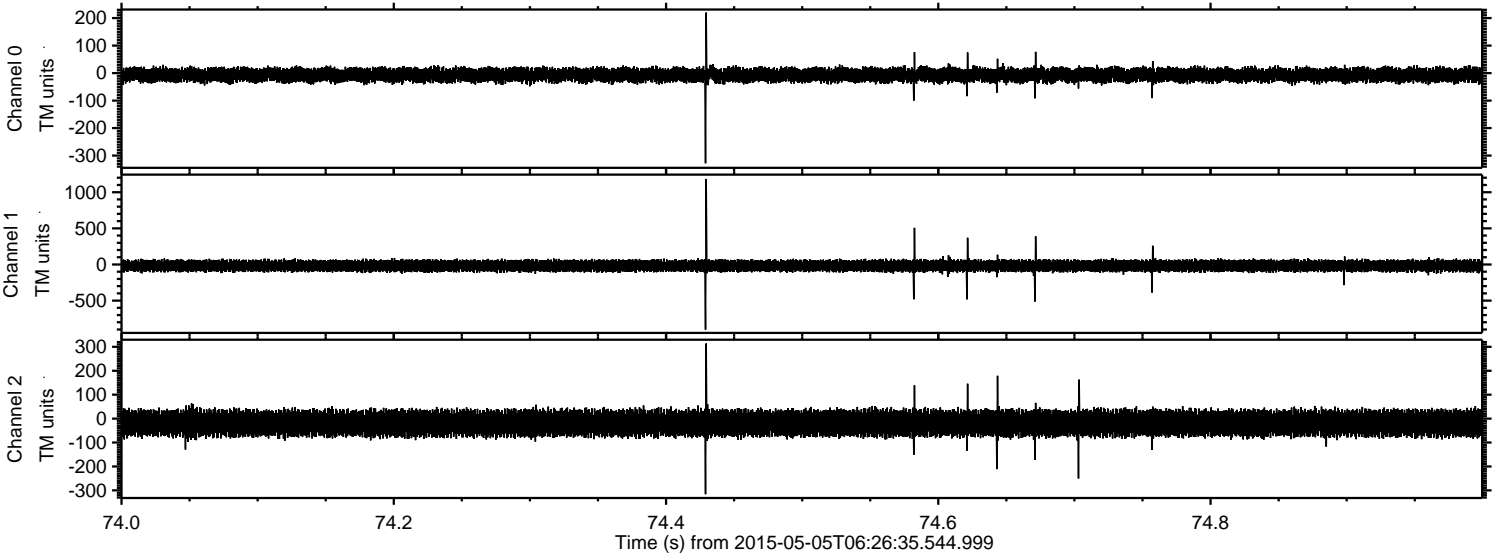

Processed Tue May 5 08:35:20 2015 by ELM ver.2012-10-06 from 001__elm20150505_062634__dat00.bin

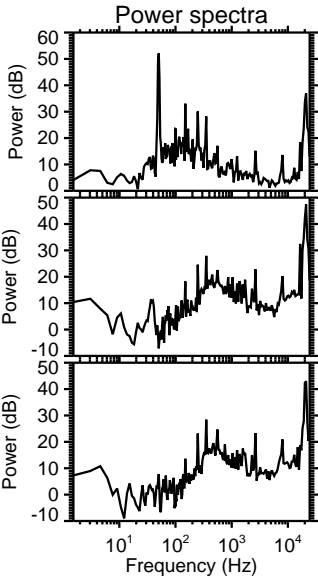
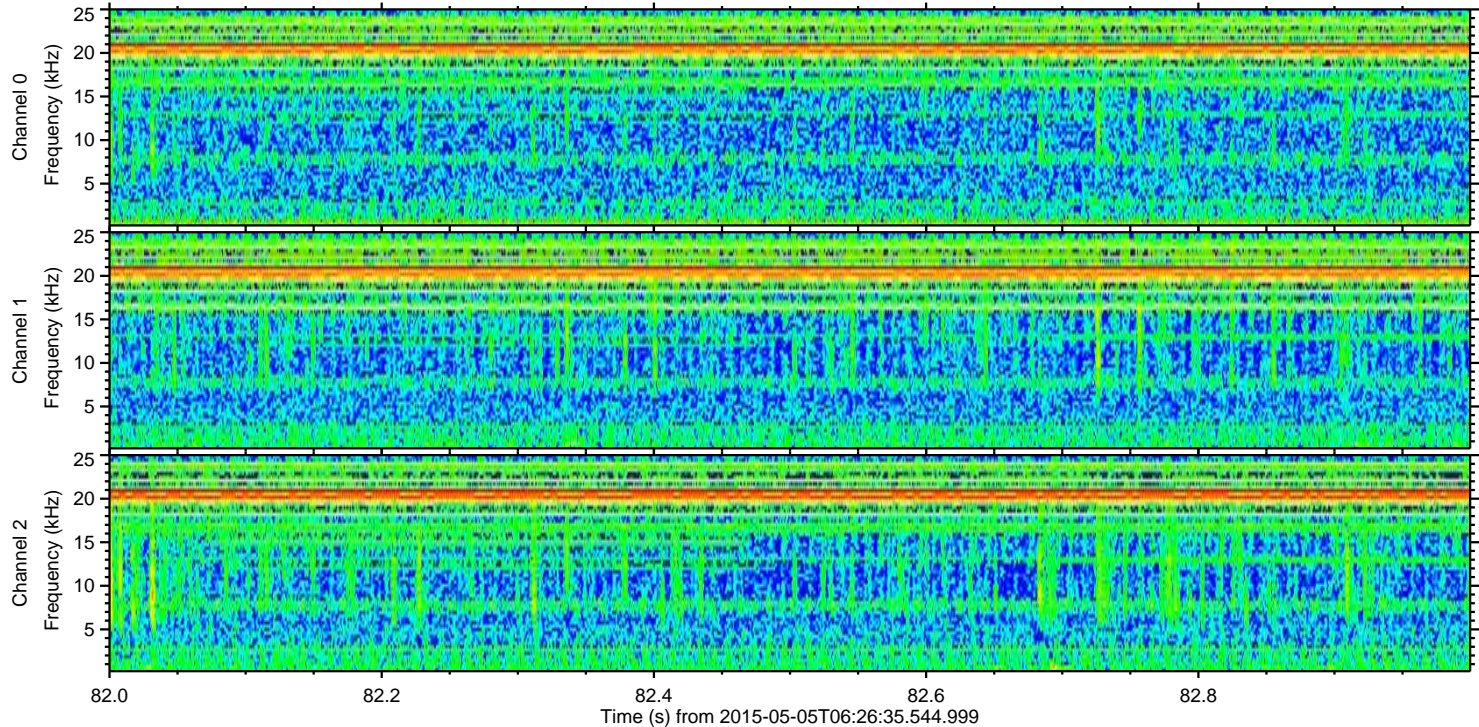
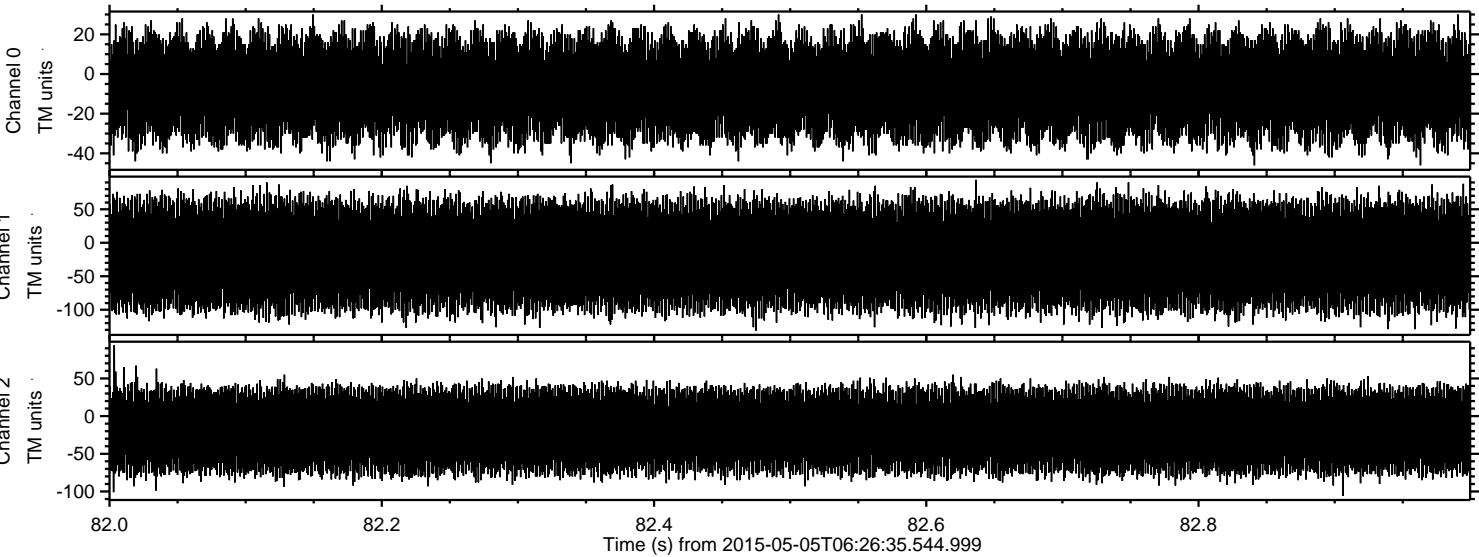

Channel 0
mn: -46
mx: 30
 μ : -7.0
 σ : 13.3

Channel 1
mn: -131
mx: 94
 μ : -18.8
 σ : 40.6

Channel 2
mn: -106
mx: 94
 μ : -19.2
 σ : 28.1