

ELMAVAN 3D WAVEFORMS (Measured data sampled at 50 kHz) 49748 packets of 144 samples from 2015-05-05T04:41:32.254.999.

Processed Tue May 5 06:48:58 2015 by ELM ver.2012-10-06 from 001__elm20150505_044131__dat00.bin

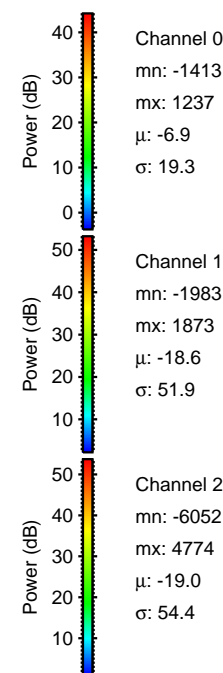
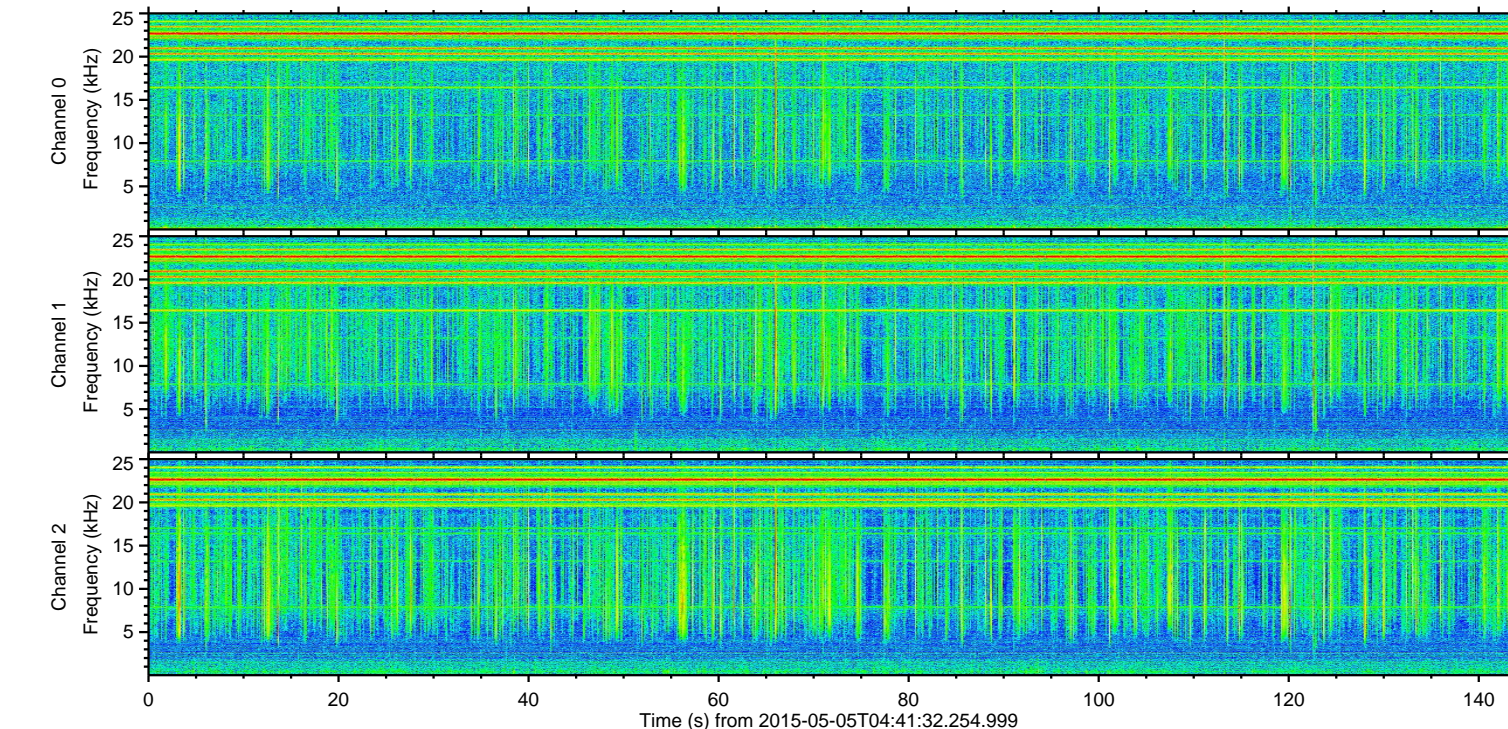
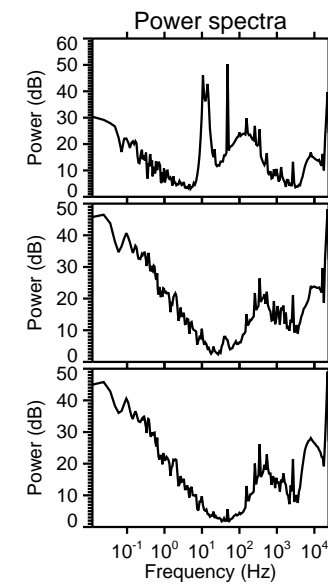
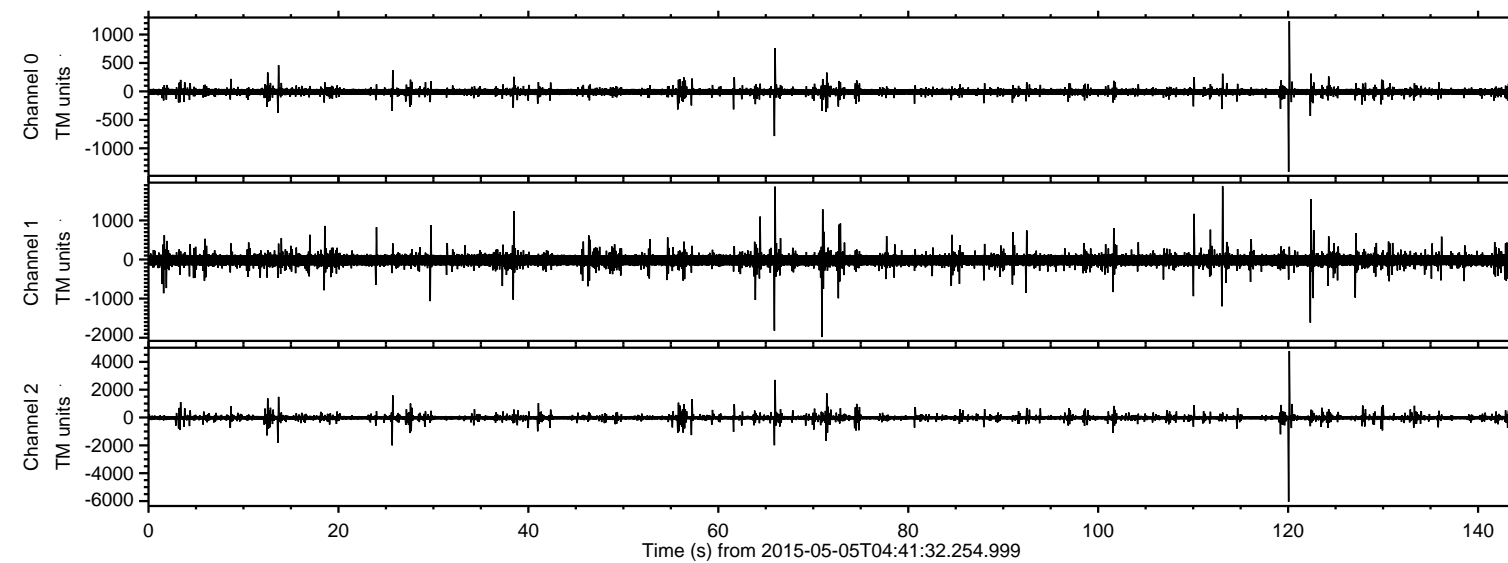

ELMAVAN 3D WAVEFORMS (Measured data sampled at 50 kHz) 49748 packets of 144 samples from 2015-05-05T04:41:32.254.999. Part 121/144

Processed Tue May 5 06:49:09 2015 by ELM ver.2012-10-06 from 001__elm20150505_044131__dat00.bin

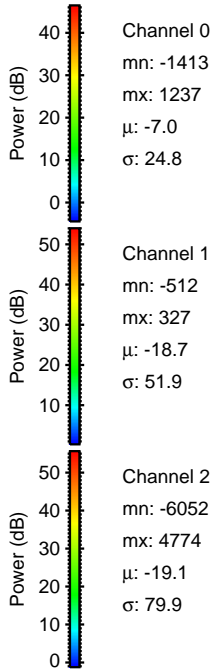
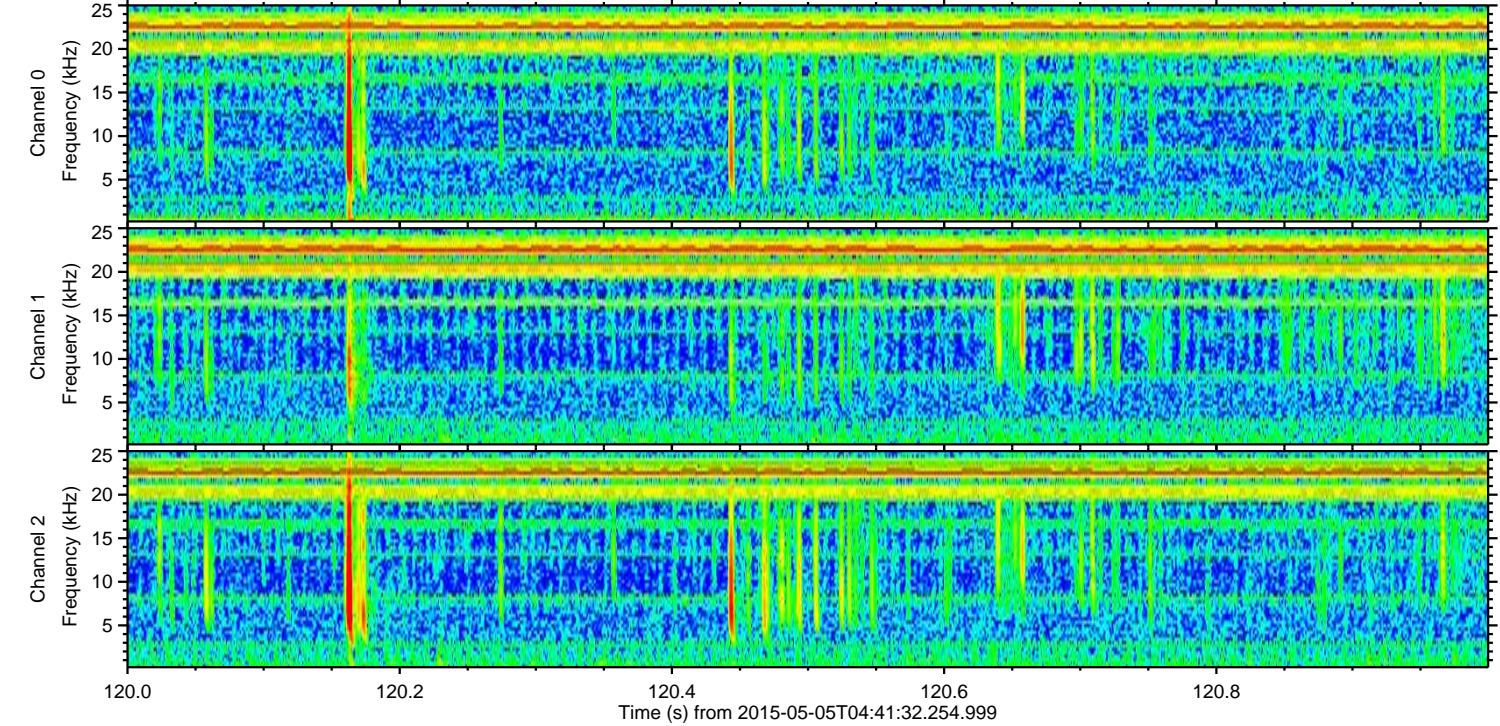
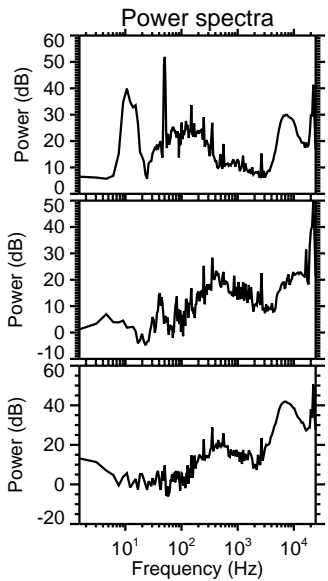
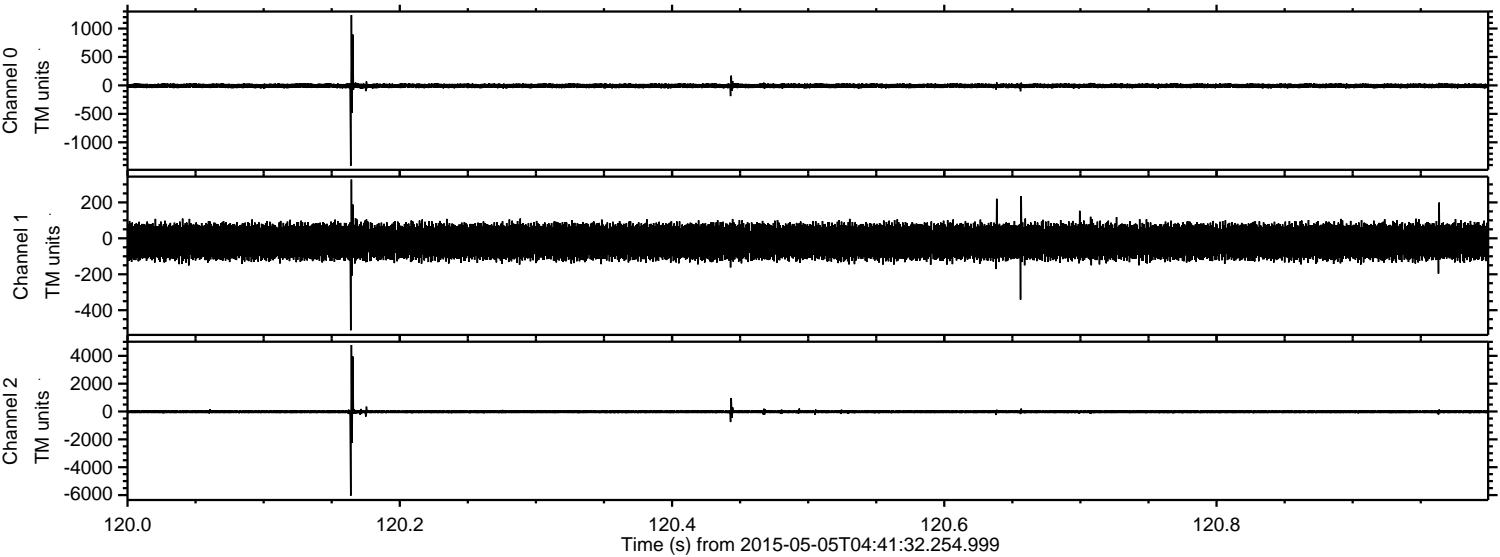

Processed Tue May 5 06:49:10 2015 by ELM ver.2012-10-06 from 001__elm20150505_044131__dat00.bin

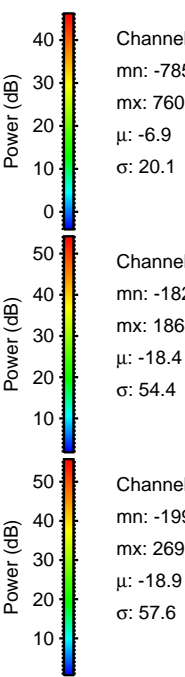
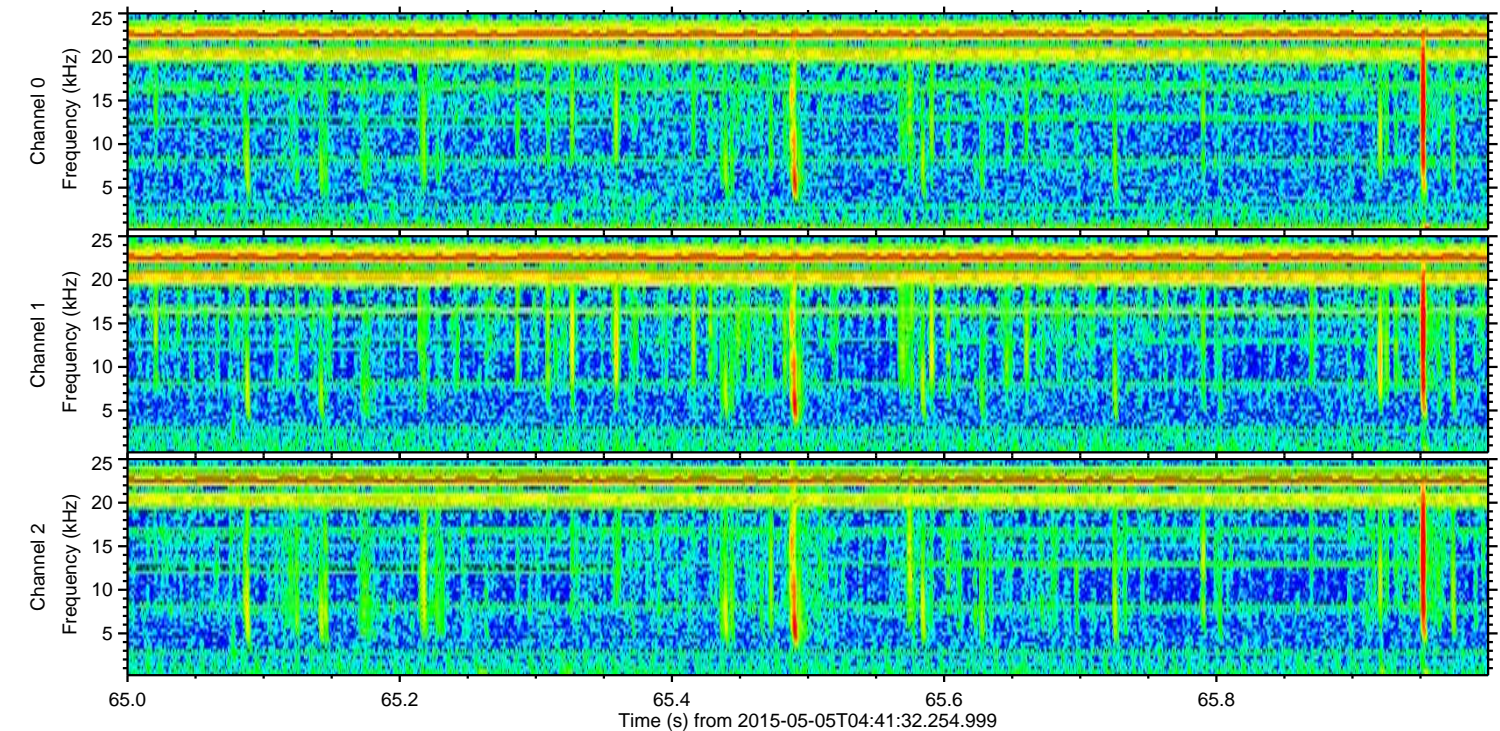
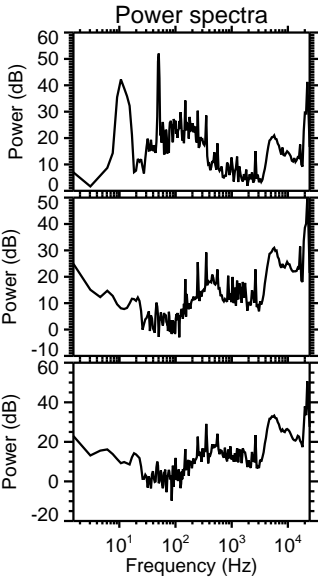
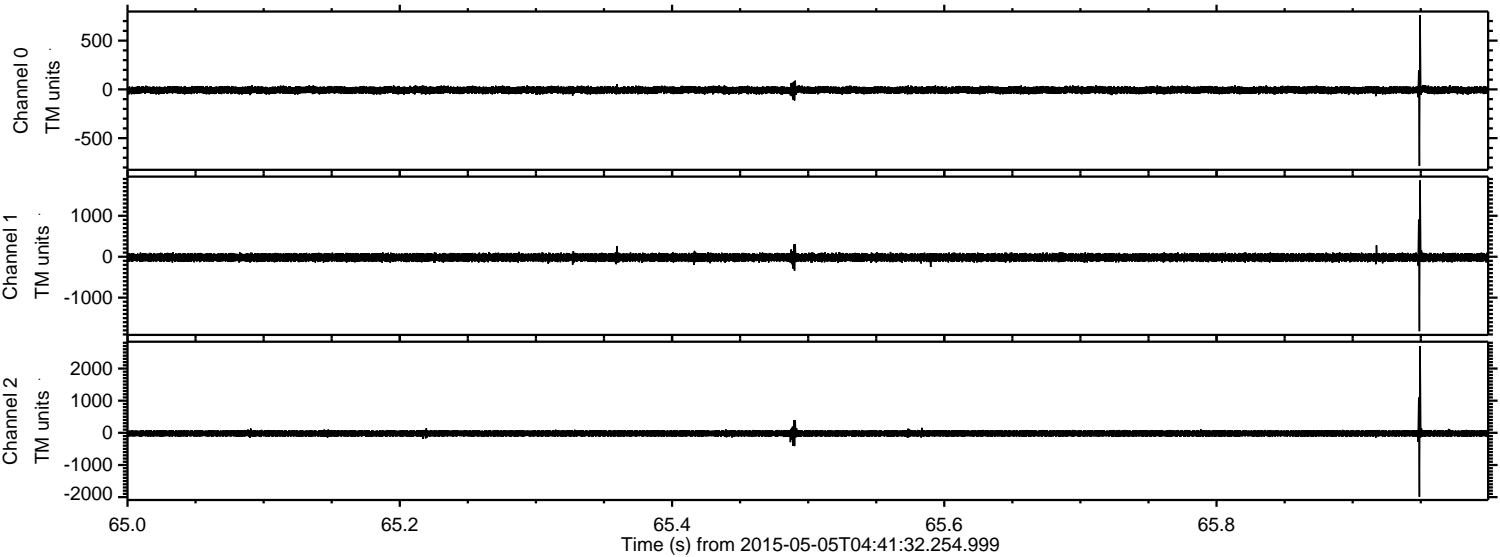

Channel 0
mn: -785
mx: 760
 μ : -6.9
 σ : 20.1

Channel 1
mn: -1820
mx: 1864
 μ : -18.4
 σ : 54.4

Channel 2
mn: -1990
mx: 2699
 μ : -18.9
 σ : 57.6

Processed Tue May 5 06:49:11 2015 by ELM ver.2012-10-06 from 001__elm20150505_044131__dat00.bin

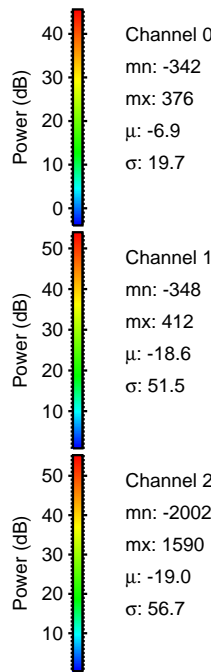
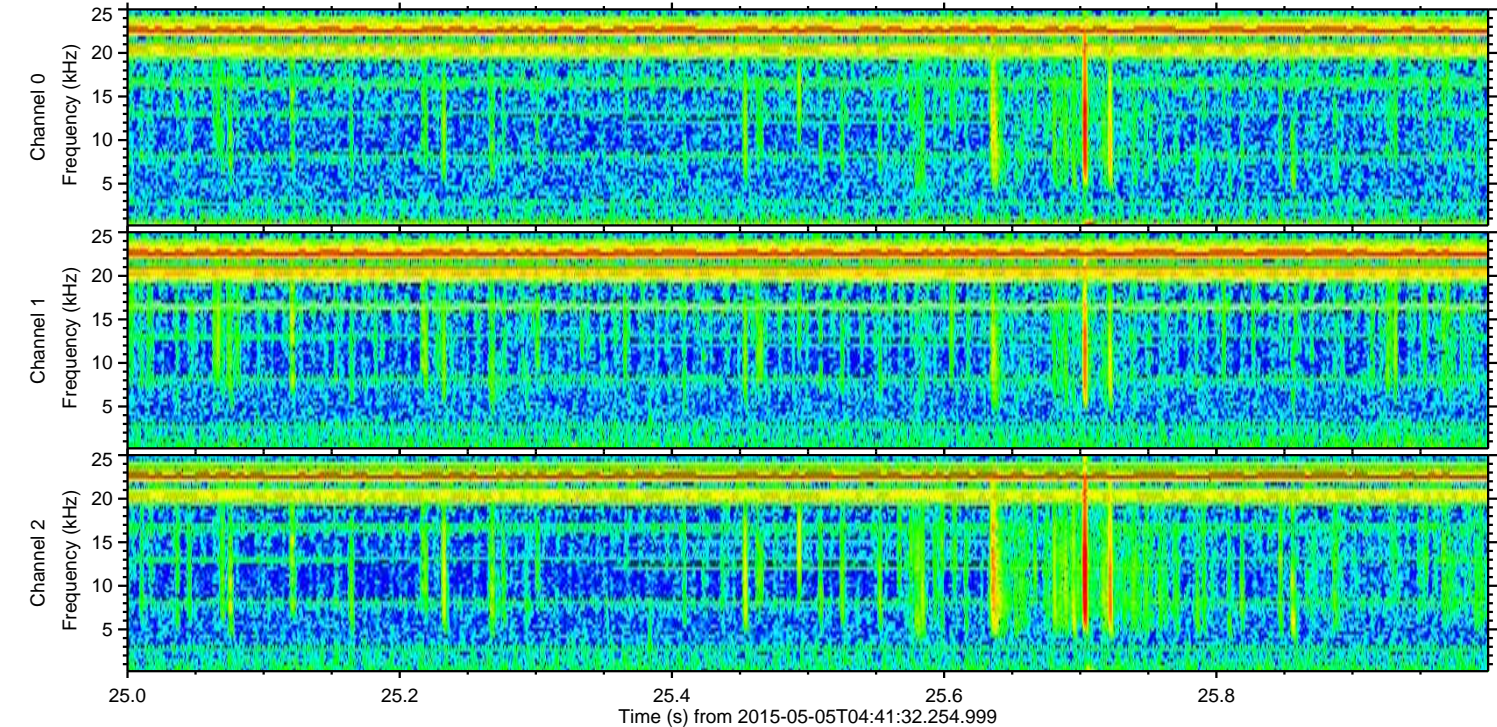
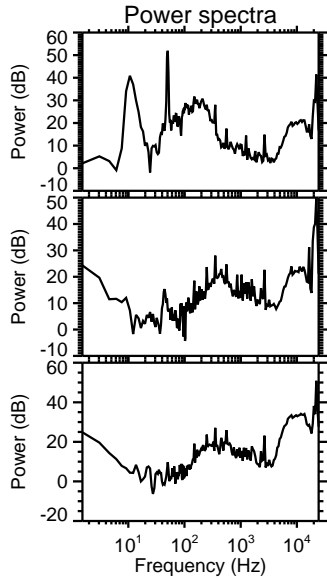
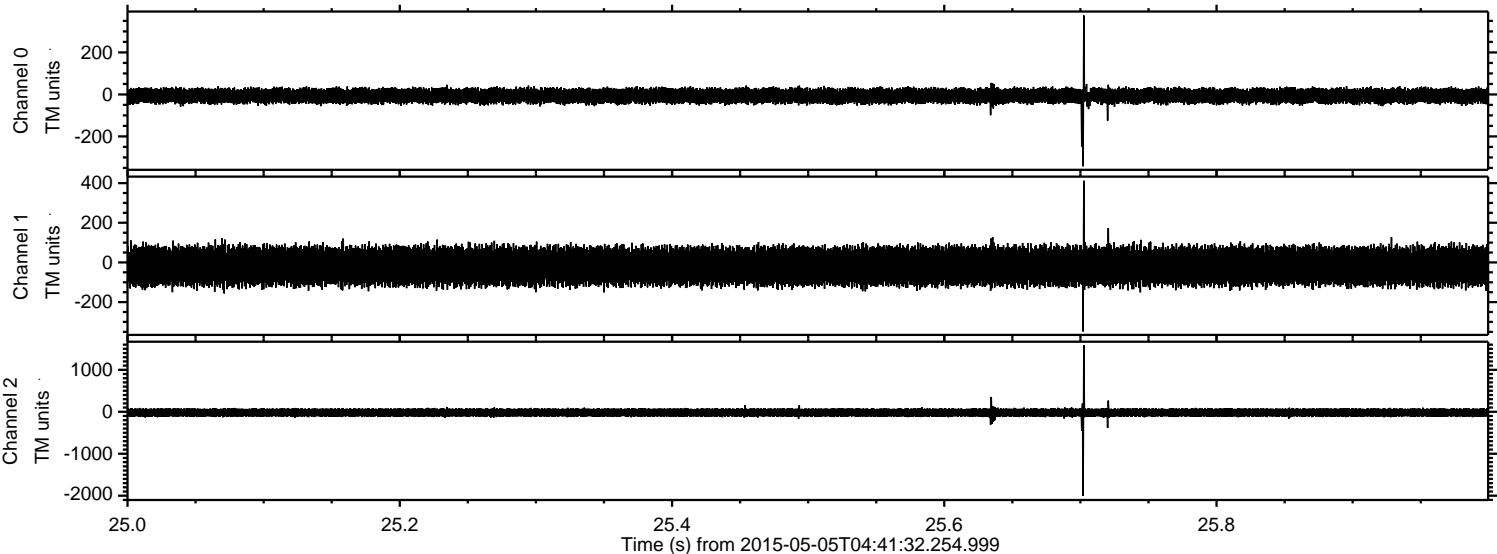

Channel 0
mn: -342
mx: 376
 μ : -6.9
 σ : 19.7

Channel 1
mn: -348
mx: 412
 μ : -18.6
 σ : 51.5

Channel 2
mn: -2002
mx: 1590
 μ : -19.0
 σ : 56.7

Processed Tue May 5 06:49:12 2015 by ELM ver.2012-10-06 from 001__elm20150505_044131__dat00.bin

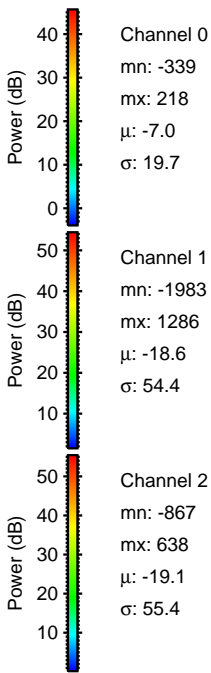
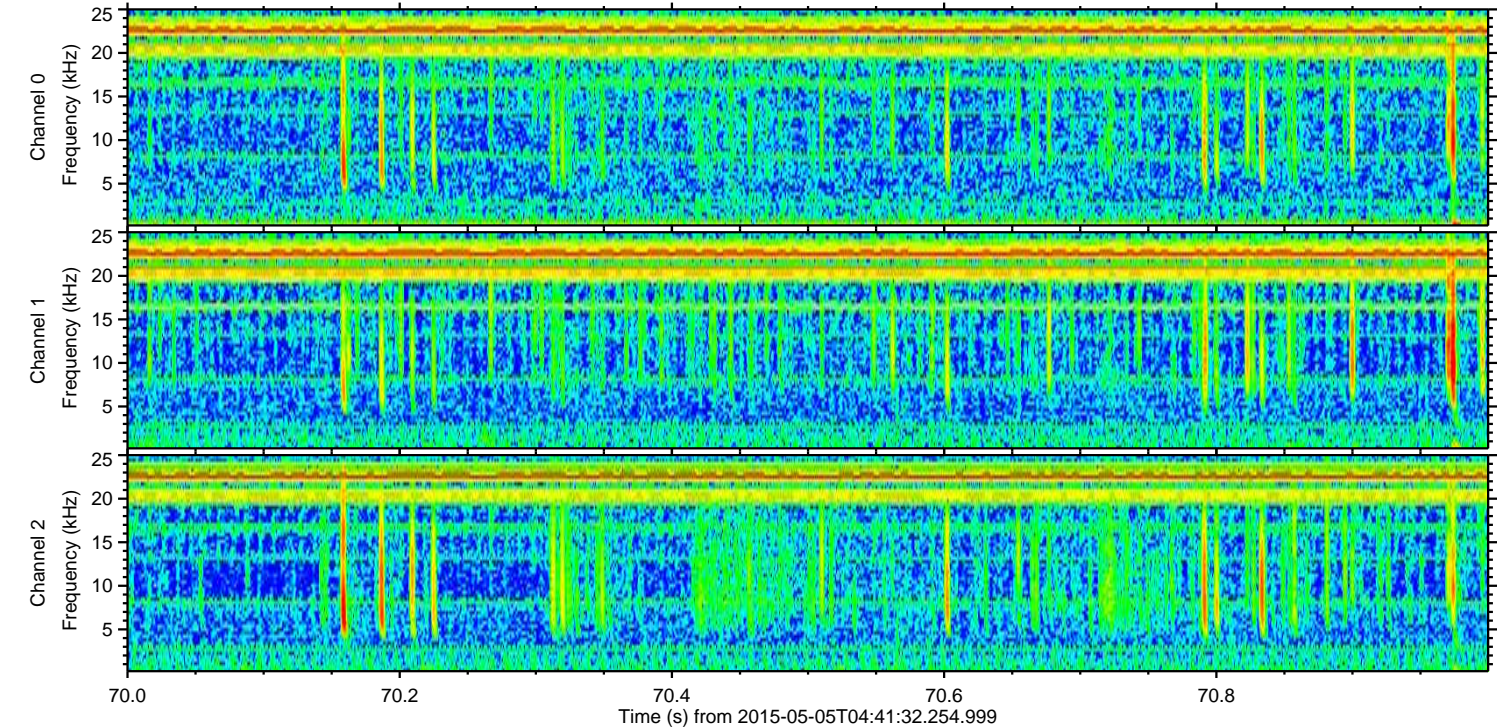
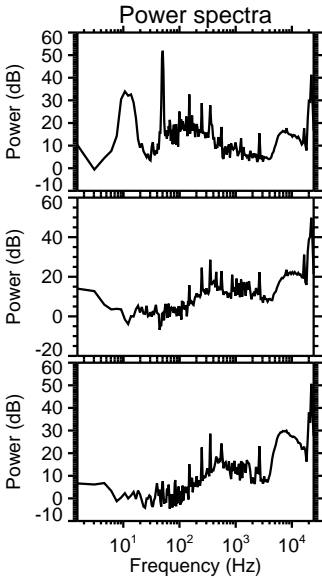
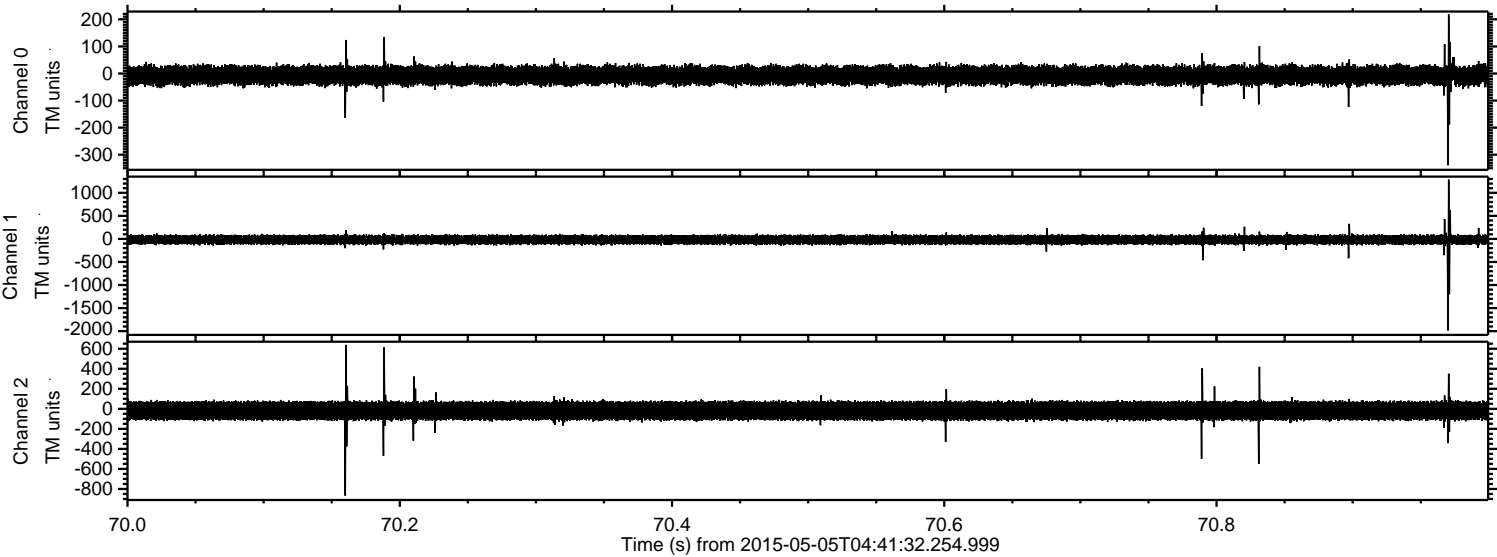

ELMAVAN 3D WAVEFORMS (Measured data sampled at 50 kHz) 49748 packets of 144 samples from 2015-05-05T04:41:32.254.999. Part 114/144

Processed Tue May 5 06:49:13 2015 by ELM ver.2012-10-06 from 001__elm20150505_044131__dat00.bin

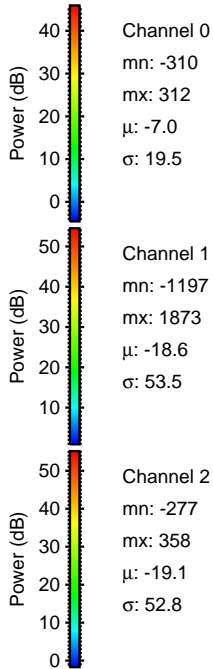
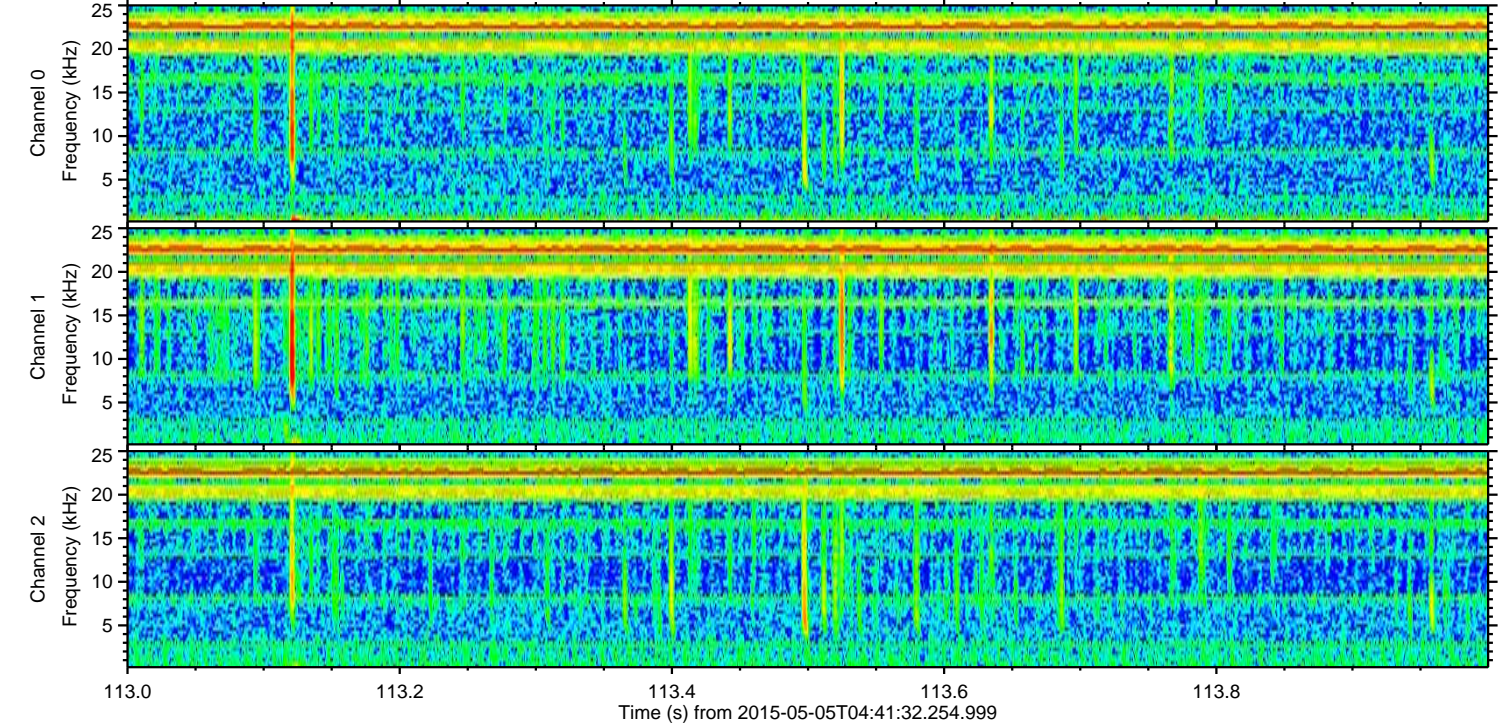
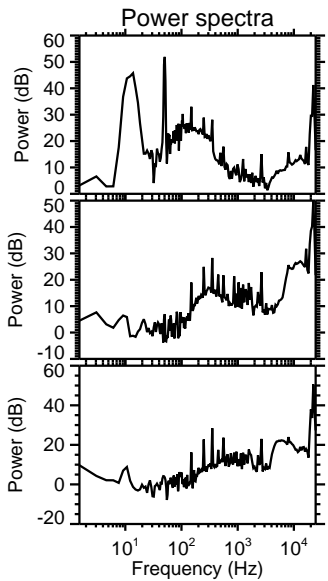
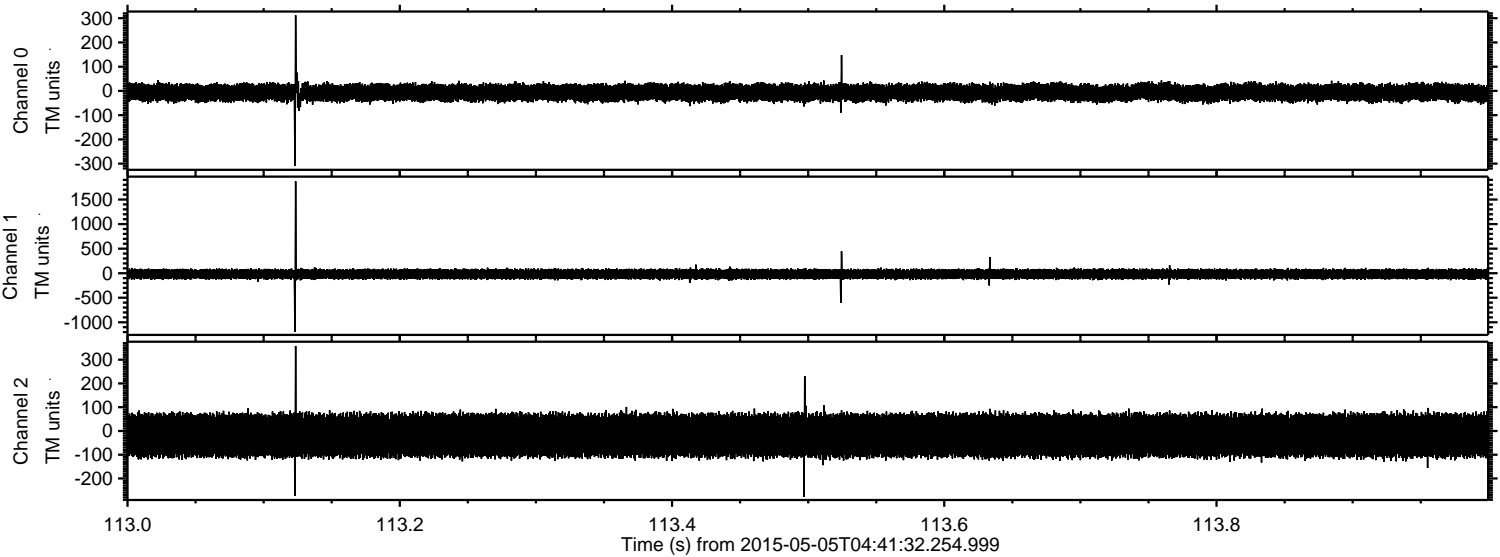

ELMAVAN 3D WAVEFORMS (Measured data sampled at 50 kHz) 49748 packets of 144 samples from 2015-05-05T04:41:32.254.999. Part 14/144

Processed Tue May 5 06:49:14 2015 by ELM ver.2012-10-06 from 001__elm20150505_044131__dat00.bin

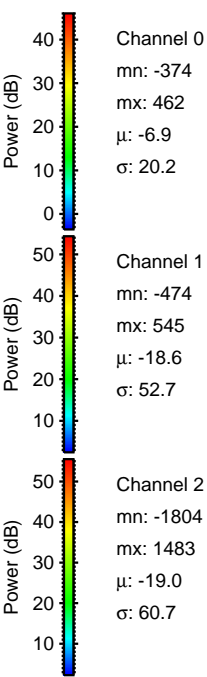
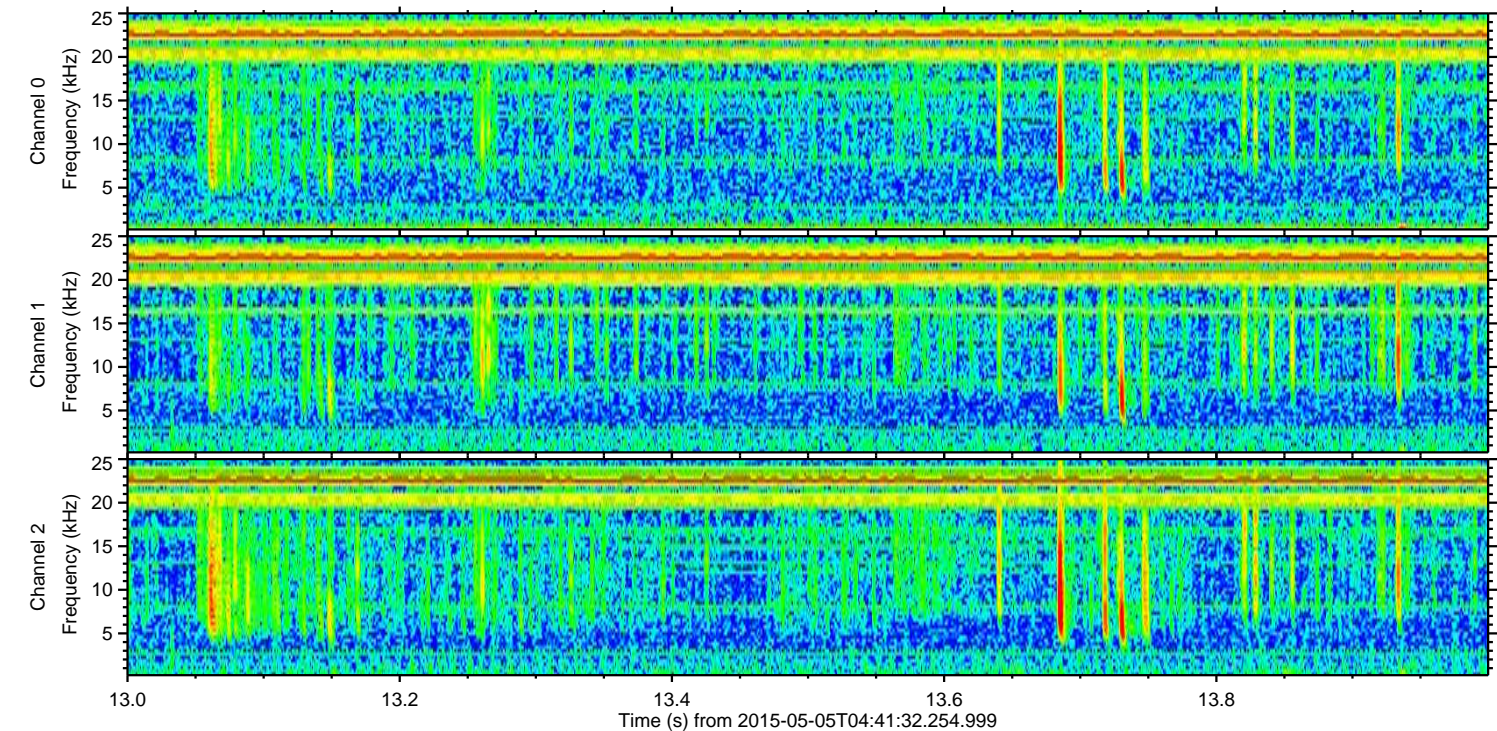
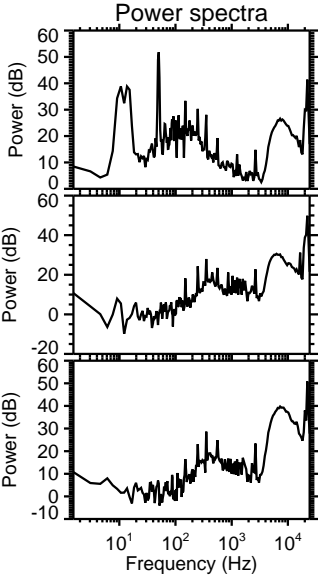
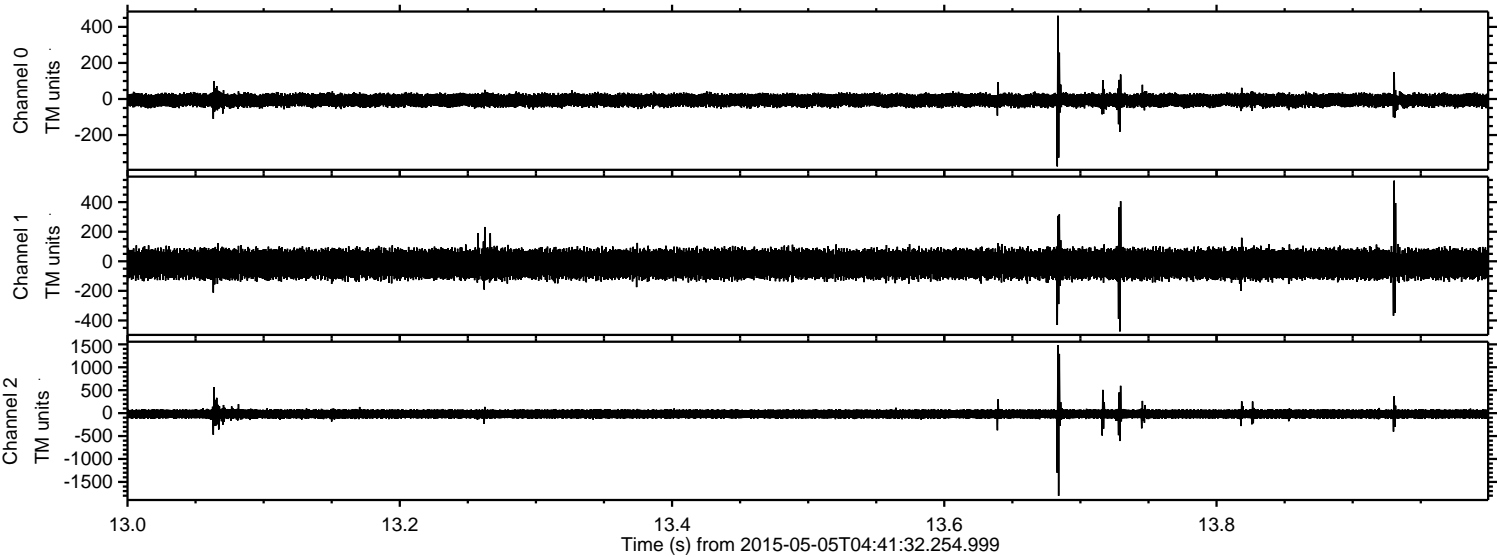

Processed Tue May 5 06:49:15 2015 by ELM ver.2012-10-06 from 001__elm20150505_044131__dat00.bin

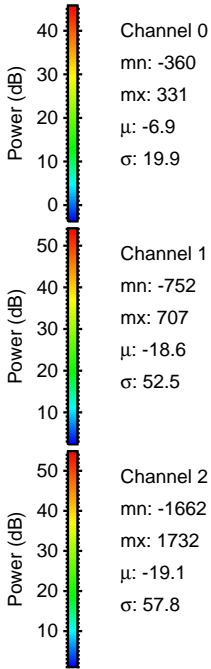
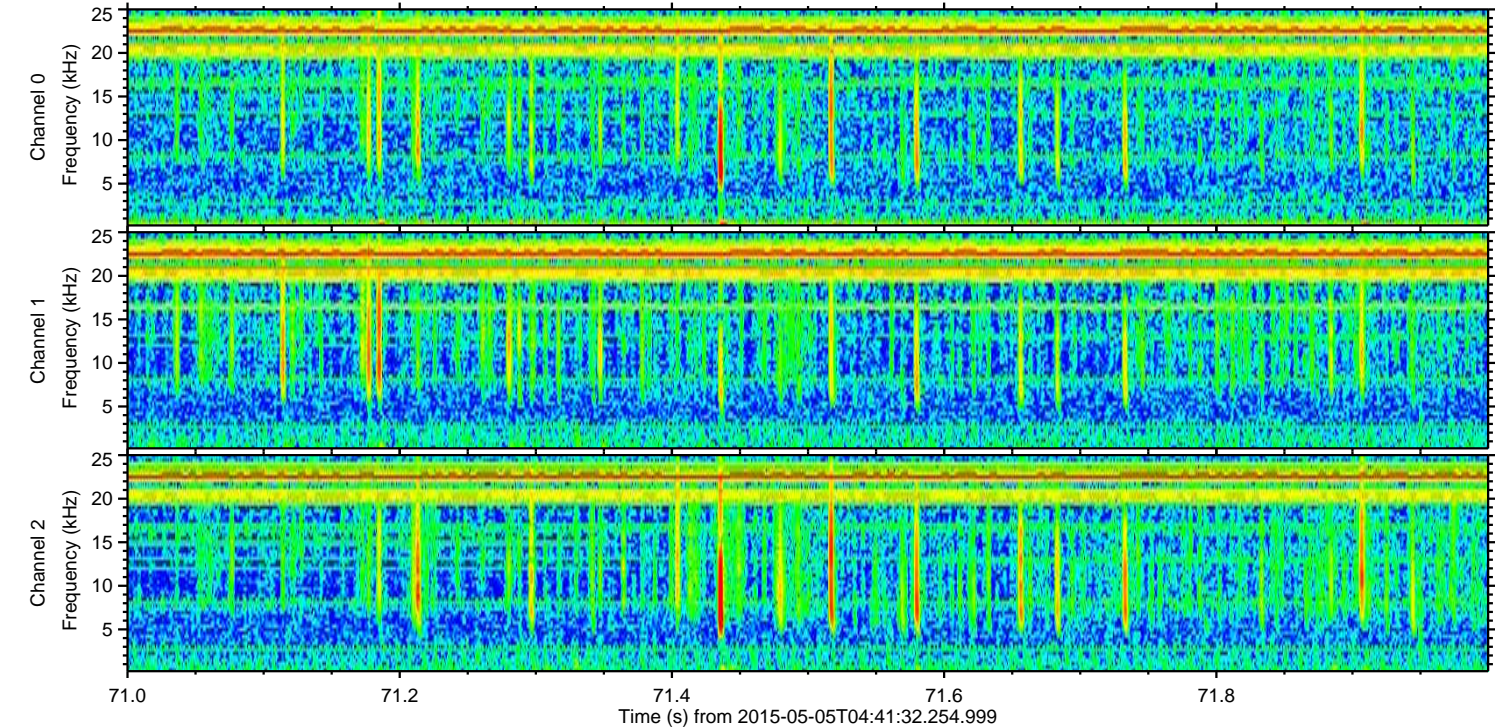
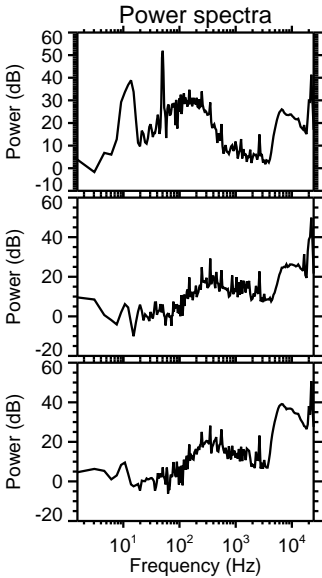
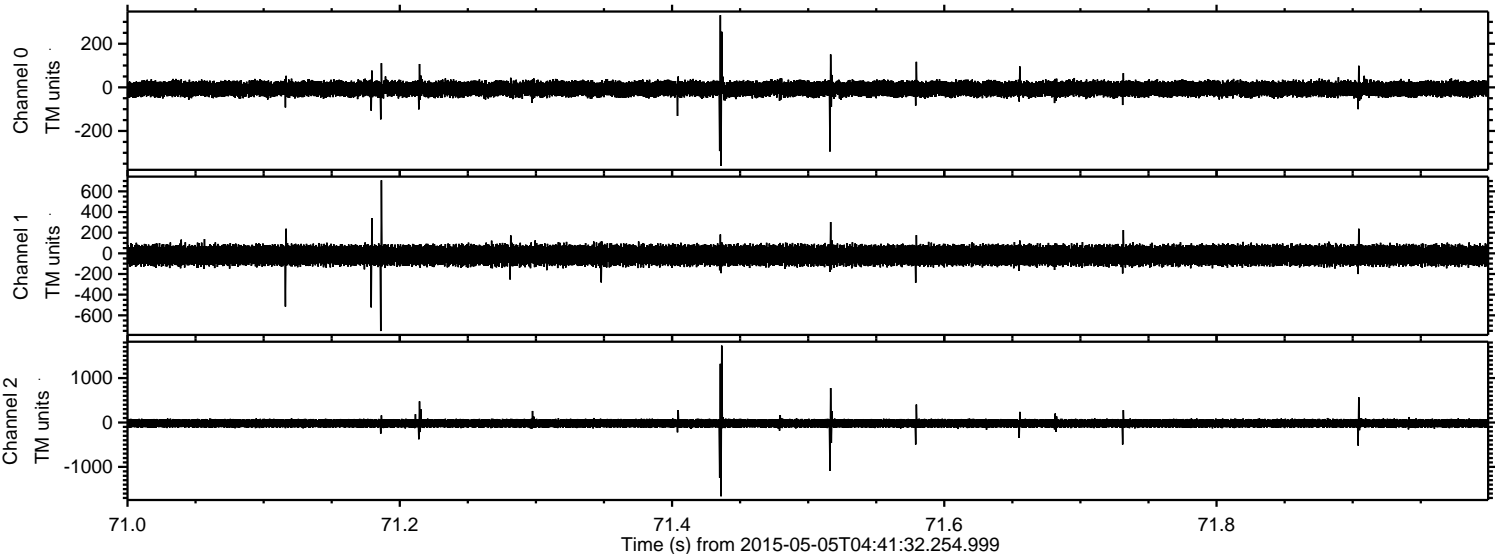

Processed Tue May 5 06:49:16 2015 by ELM ver.2012-10-06 from 001__elm20150505_044131__dat00.bin

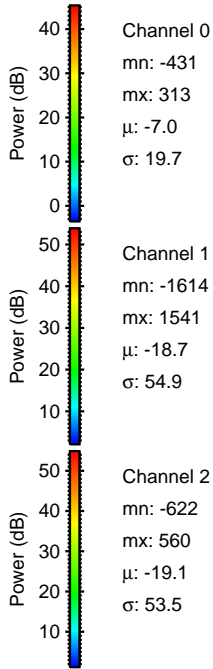
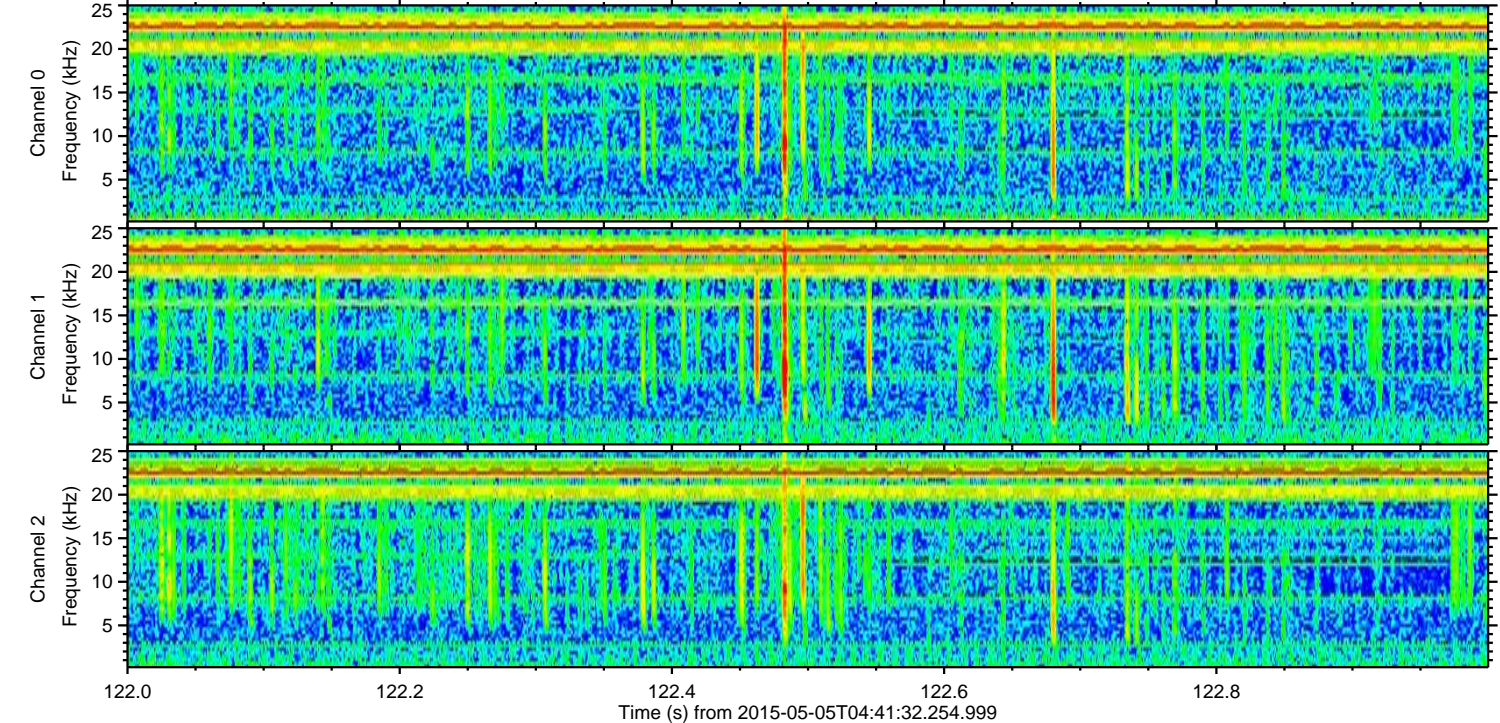
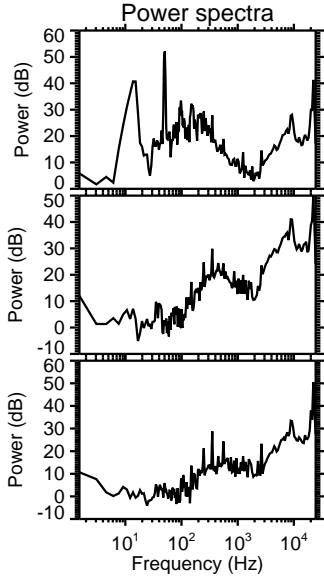
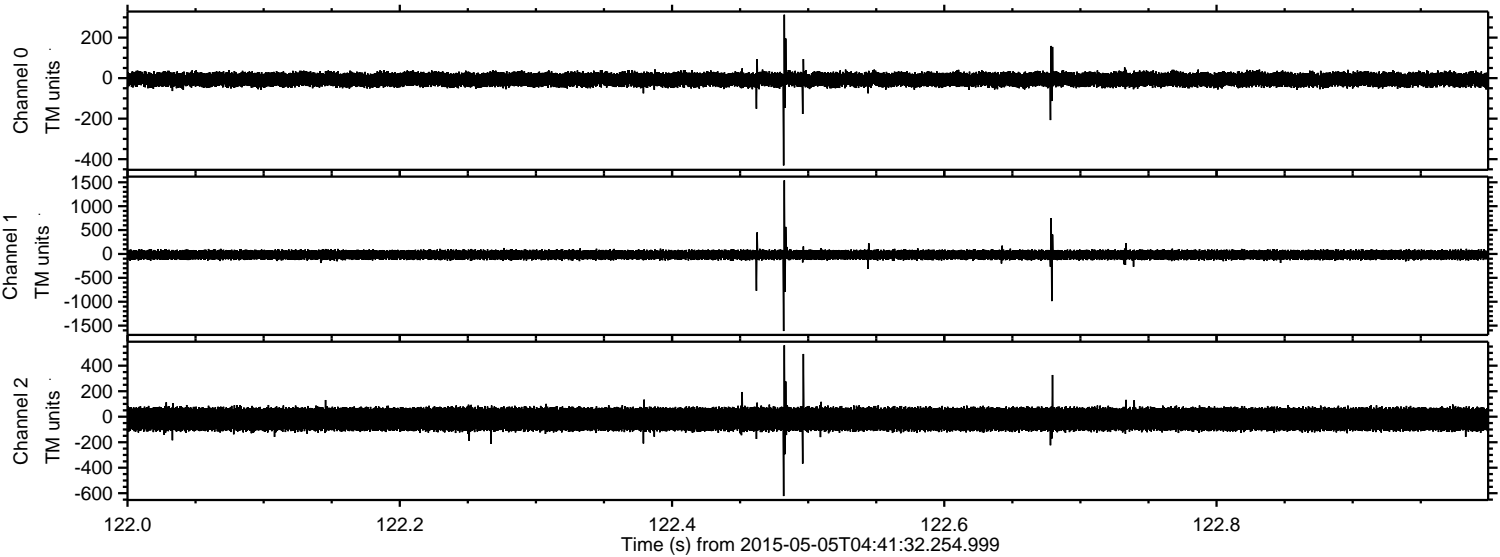

Processed Tue May 5 06:49:17 2015 by ELM ver.2012-10-06 from 001__elm20150505_044131__dat00.bin

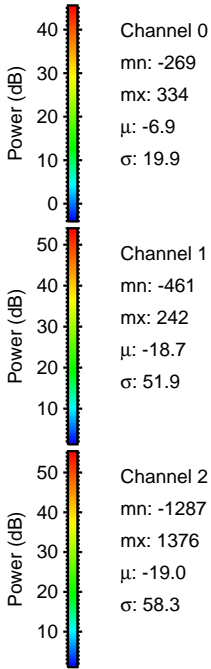
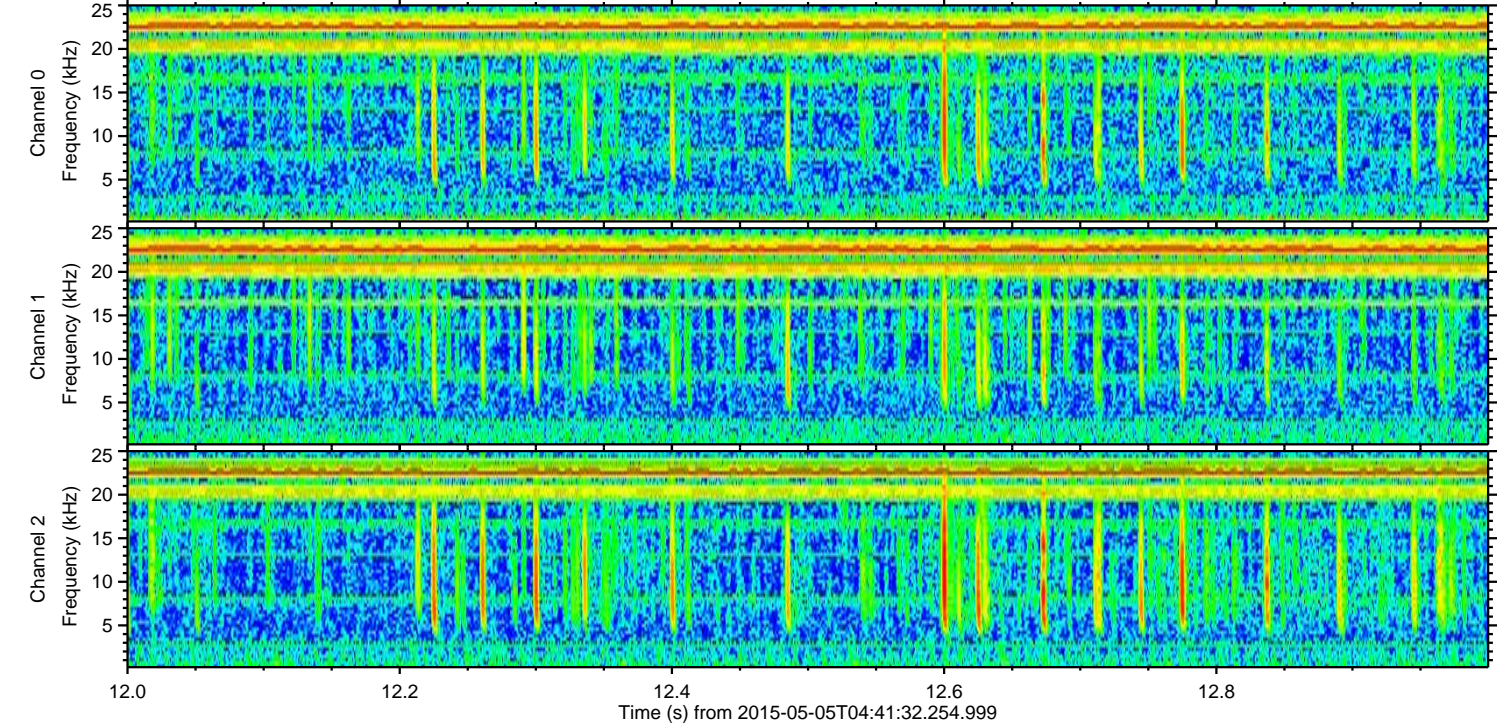
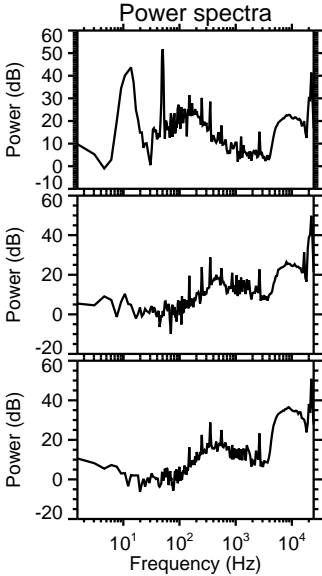
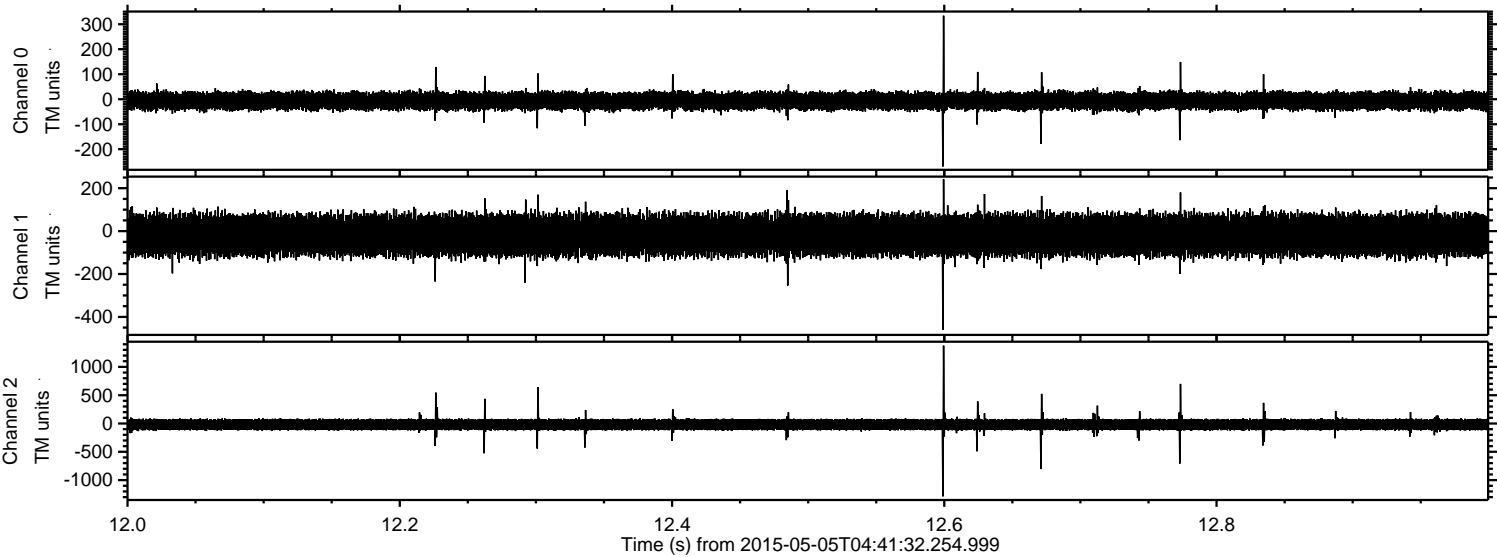

Processed Tue May 5 06:49:18 2015 by ELM ver.2012-10-06 from 001__elm20150505_044131__dat00.bin

