

# ELMAVAN 3D WAVEFORMS (Measured data sampled at 50 kHz) 49784 packets of 144 samples from 2015-05-05T03:51:30.687.000.

Processed Tue May 5 05:59:01 2015 by ELM ver.2012-10-06 from 001\_\_elm20150505\_035129\_\_dat00.bin

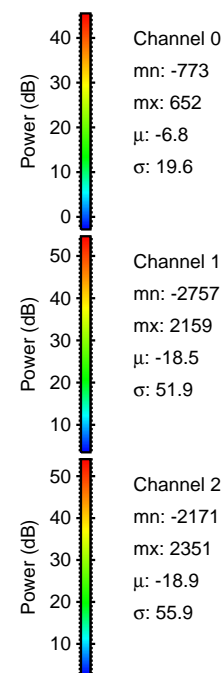

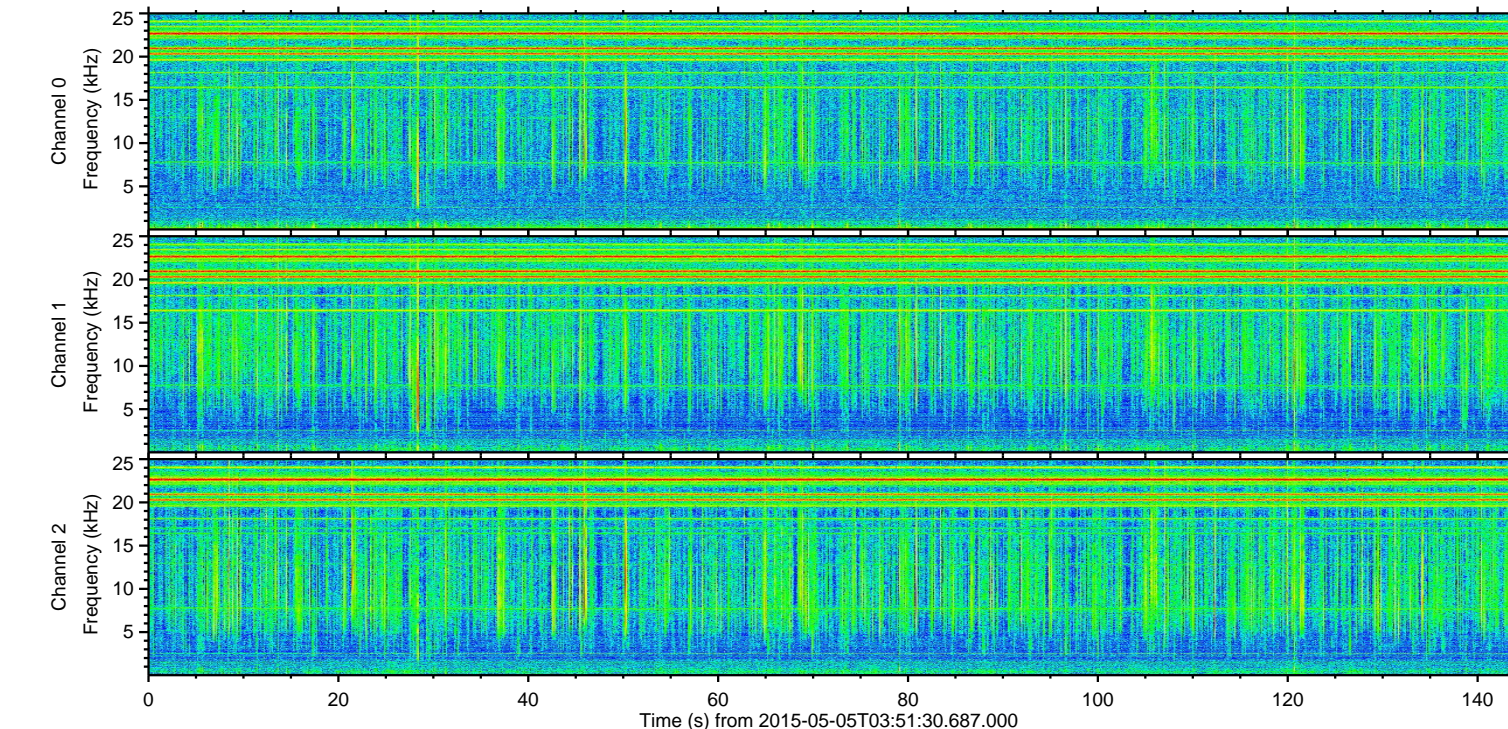
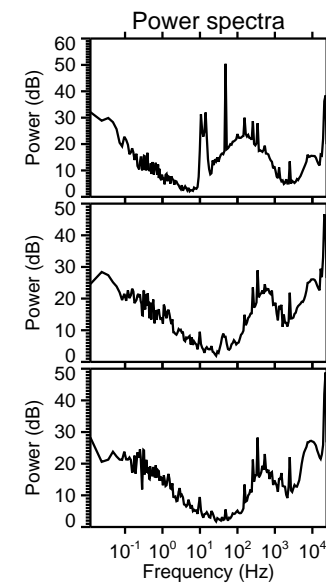
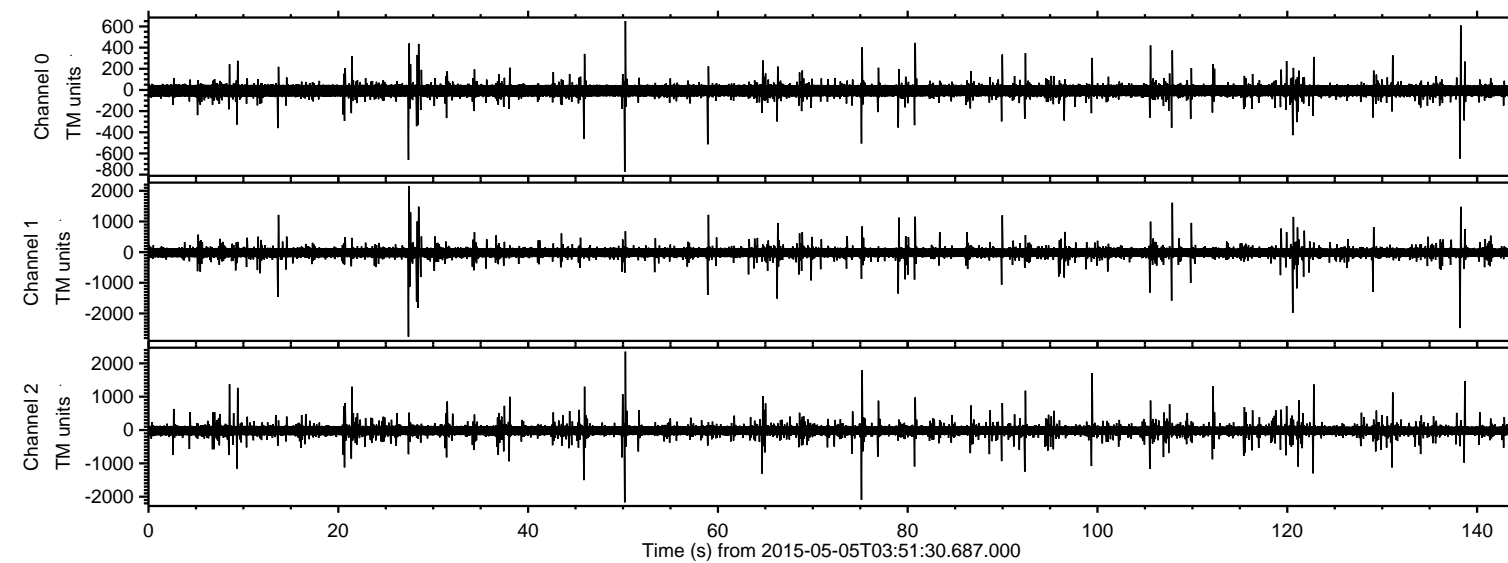

Processed Tue May 5 05:59:12 2015 by ELM ver.2012-10-06 from 001\_\_elm20150505\_035129\_\_dat00.bin

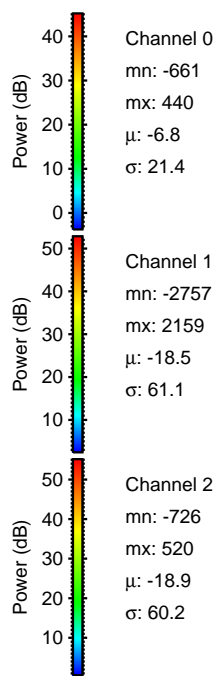
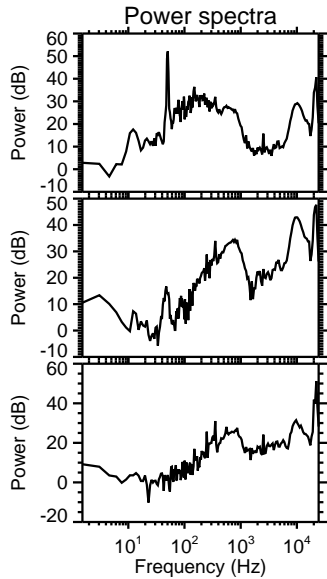
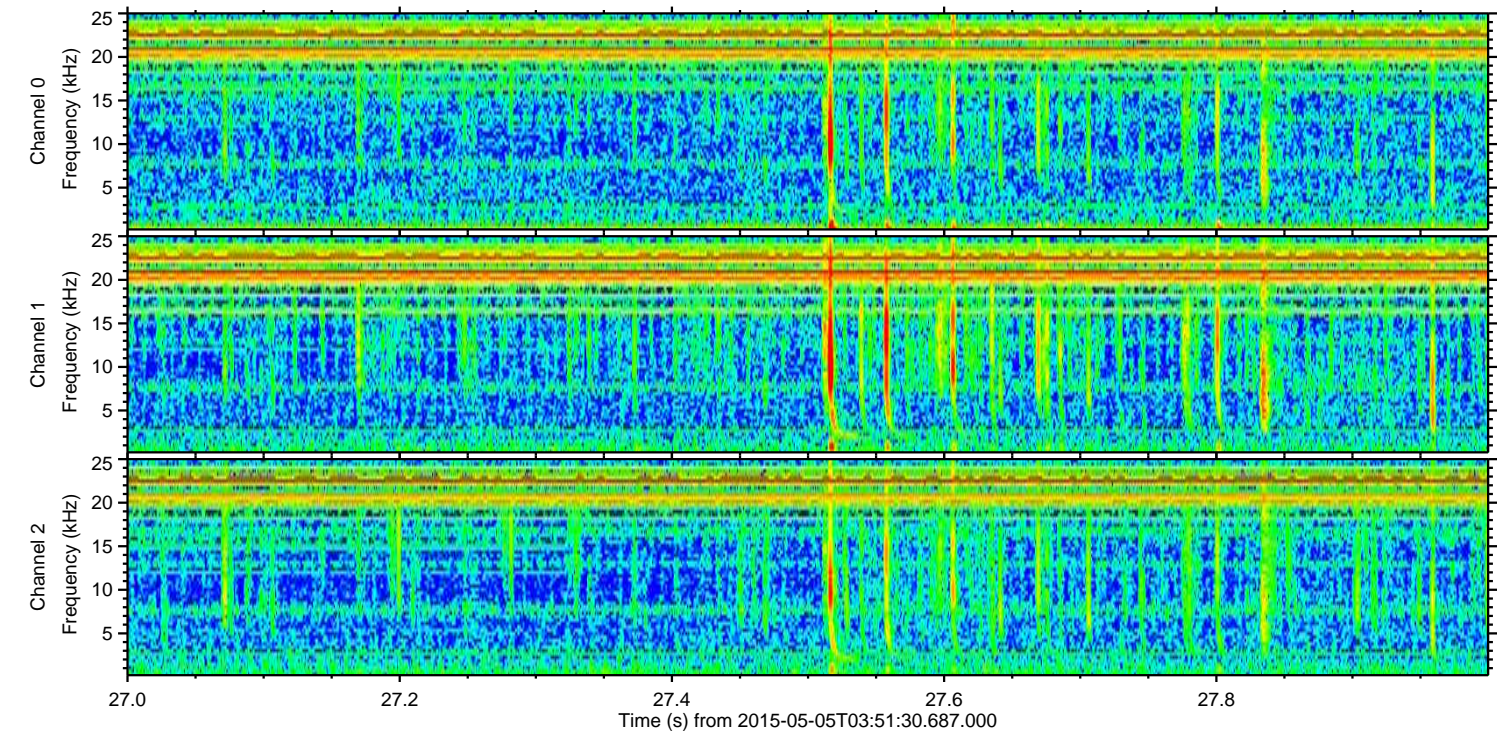
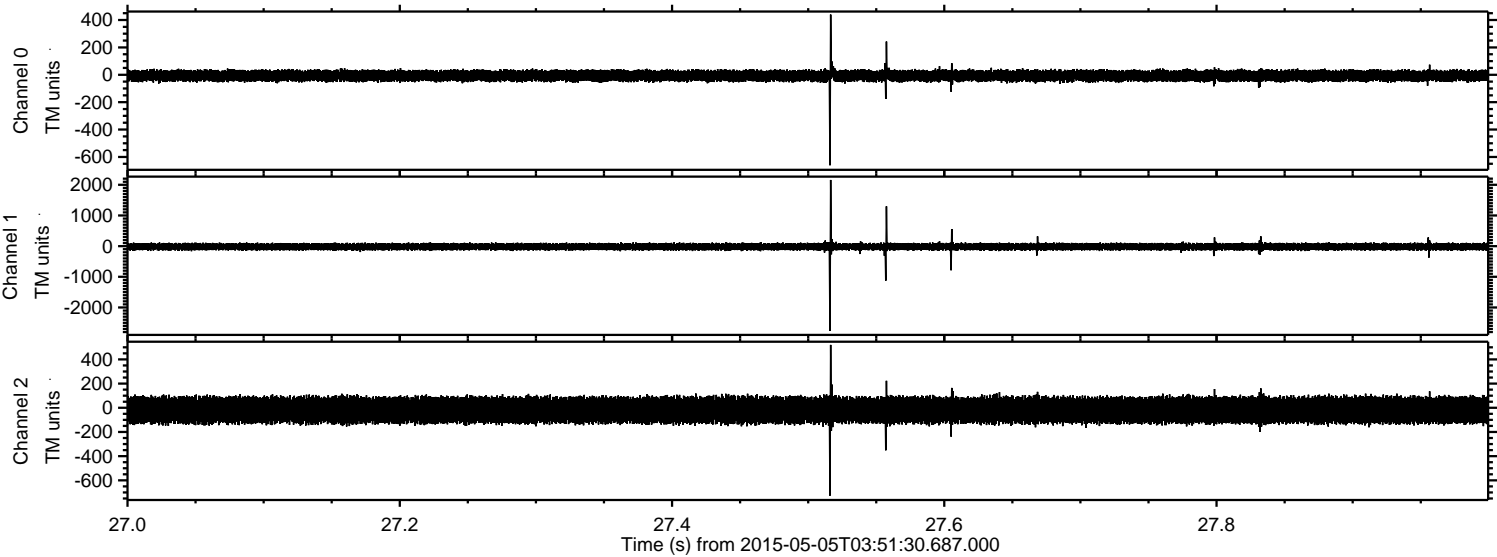



ELMAVAN 3D WAVEFORMS (Measured data sampled at 50 kHz) 49784 packets of 144 samples from 2015-05-05T03:51:30.687.000. Part 139/144

Processed Tue May 5 05:59:13 2015 by ELM ver.2012-10-06 from 001\_\_elm20150505\_035129\_\_dat00.bin

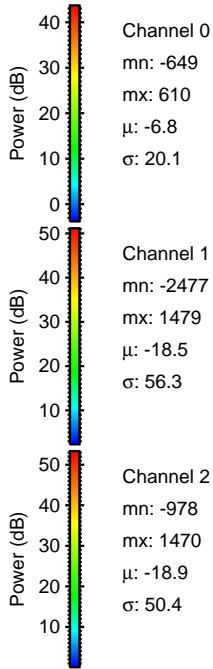
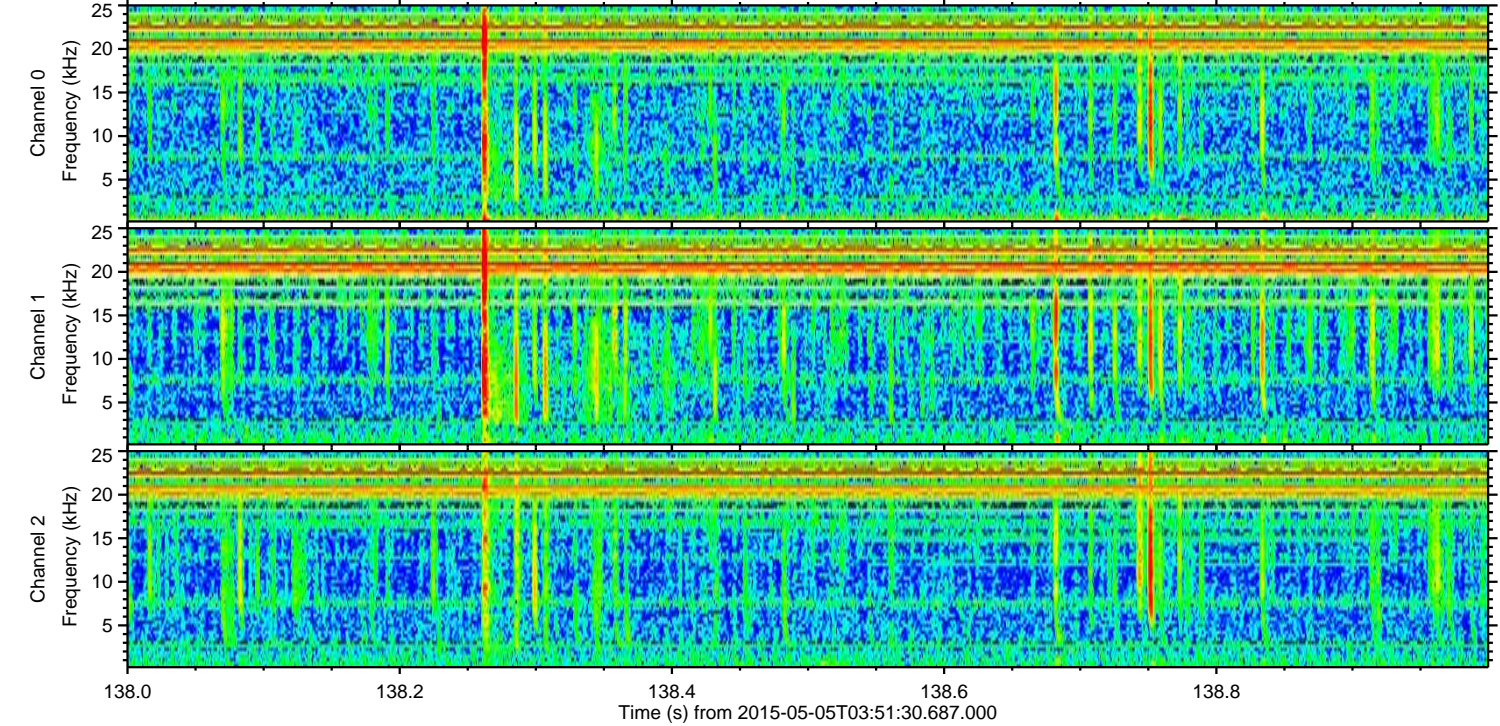
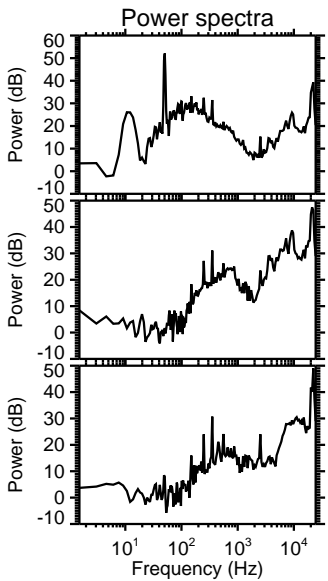
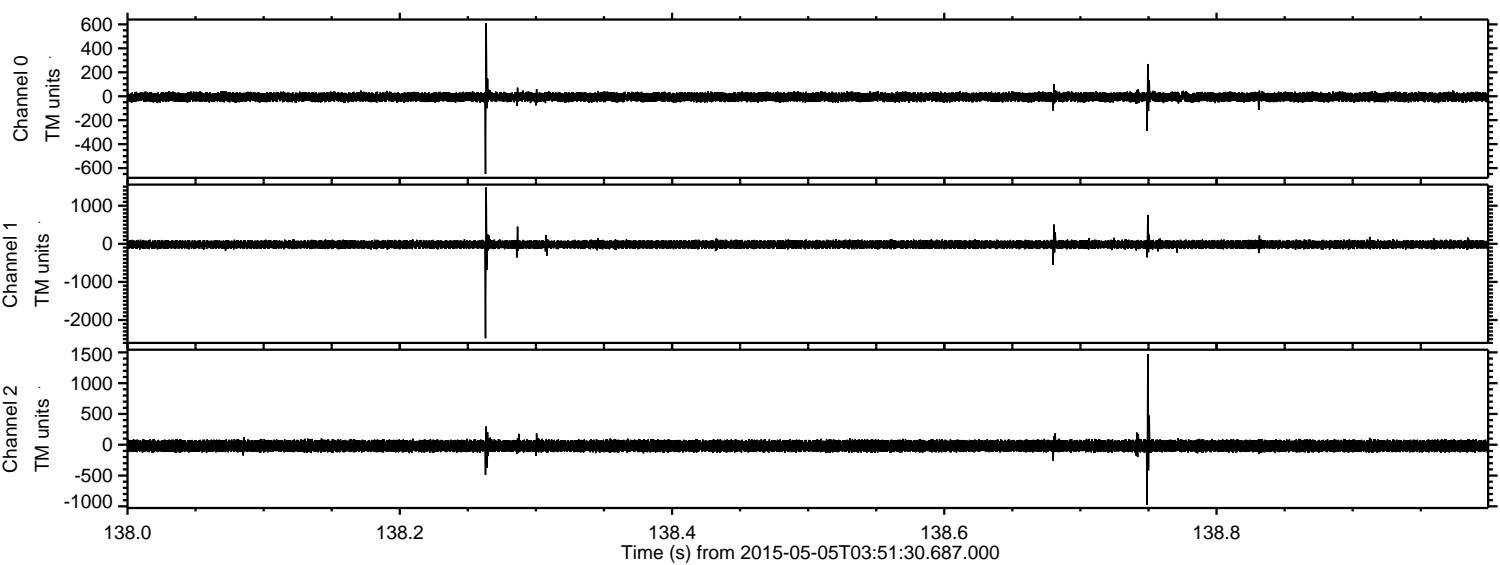



Processed Tue May 5 05:59:14 2015 by ELM ver.2012-10-06 from 001\_\_elm20150505\_035129\_\_dat00.bin

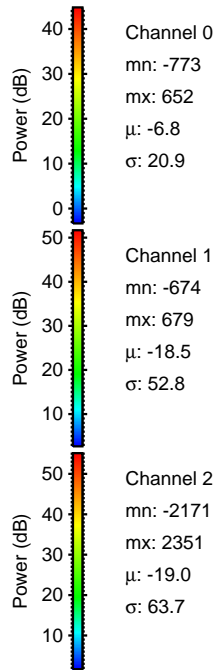
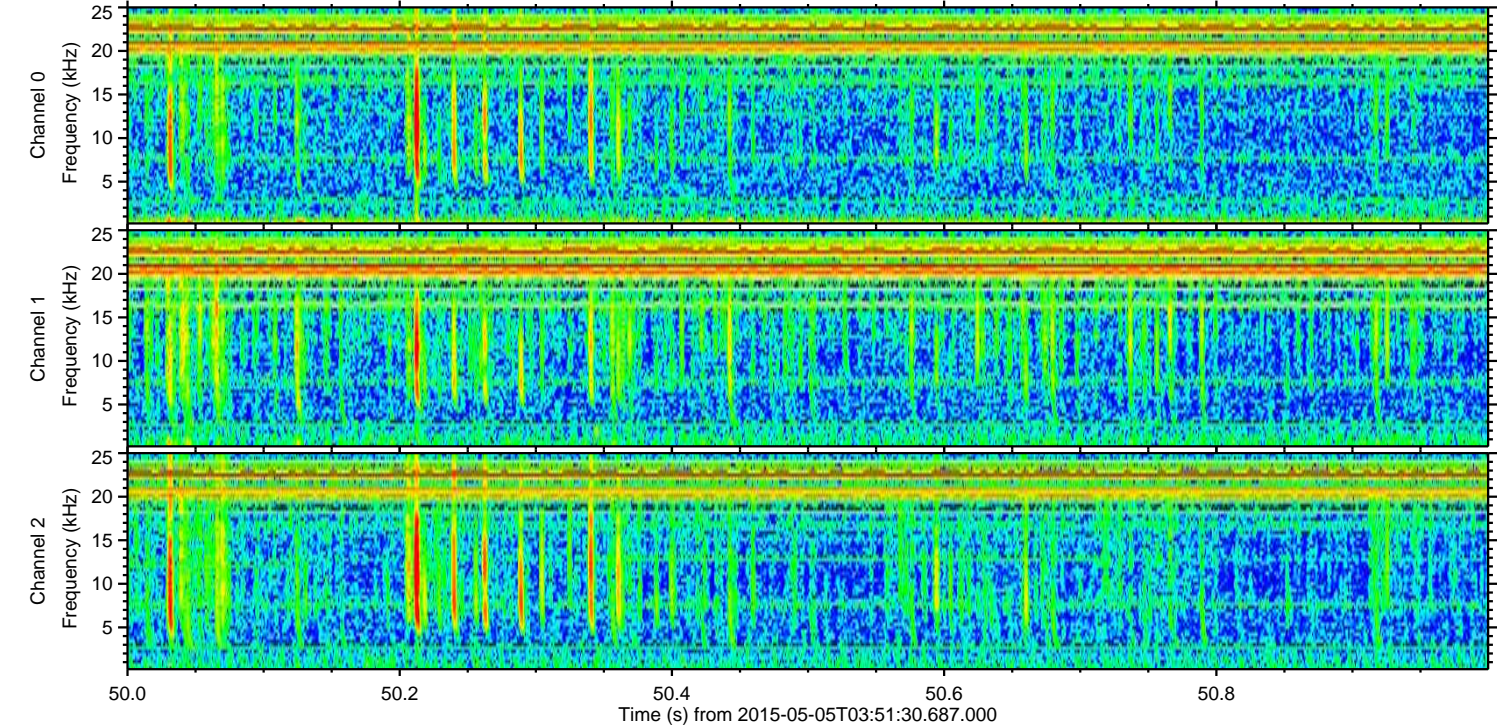
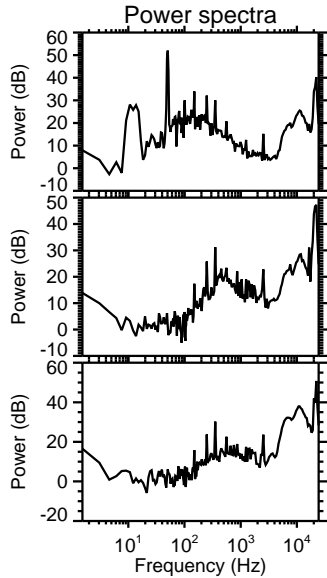
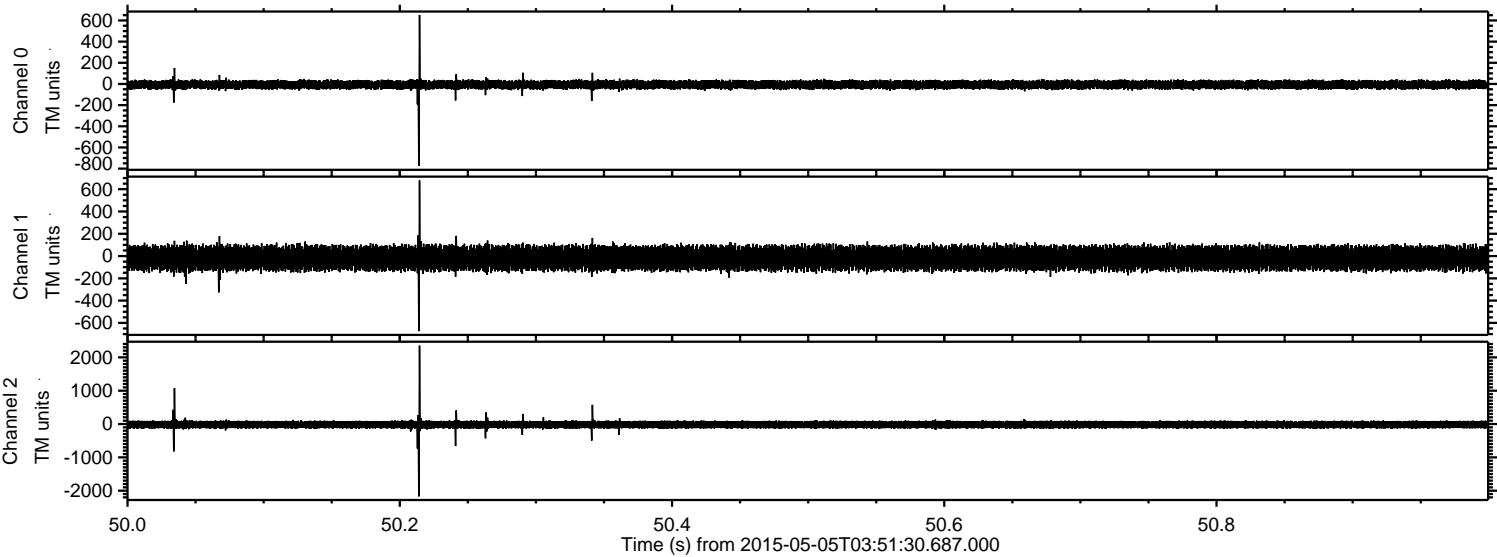

Channel 0  
mn: -773  
mx: 652  
 $\mu$ : -6.8  
 $\sigma$ : 20.9

Channel 1  
mn: -674  
mx: 679  
 $\mu$ : -18.5  
 $\sigma$ : 52.8

Channel 2  
mn: -2171  
mx: 2351  
 $\mu$ : -19.0  
 $\sigma$ : 63.7



Processed Tue May 5 05:59:15 2015 by ELM ver.2012-10-06 from 001\_\_elm20150505\_035129\_\_dat00.bin

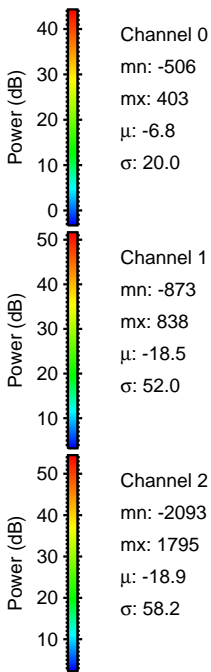
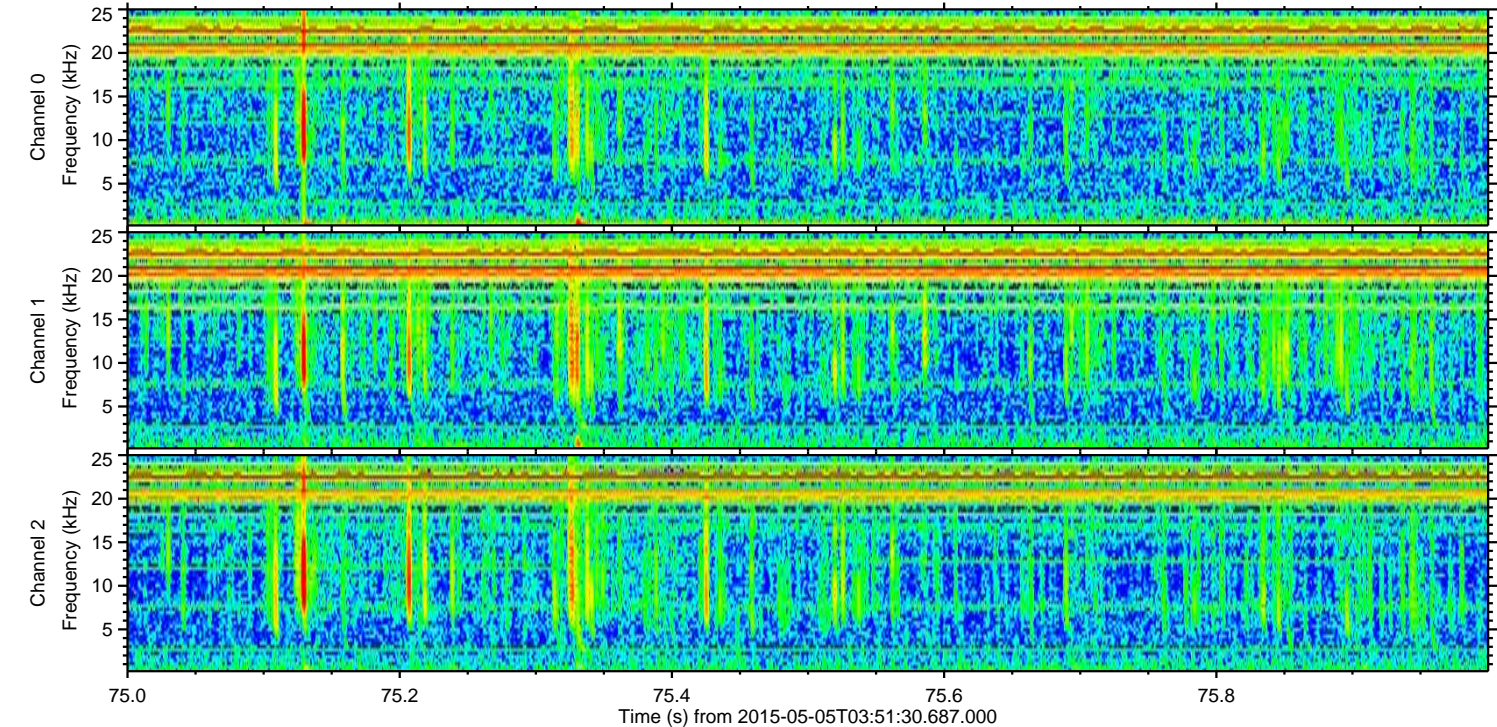
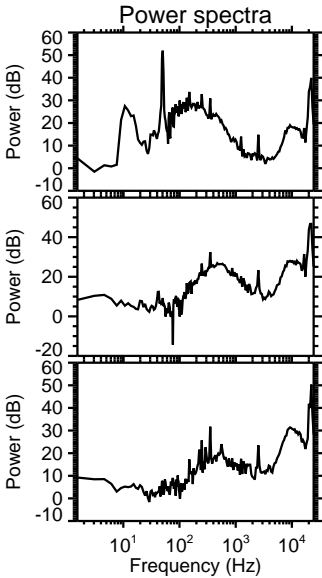
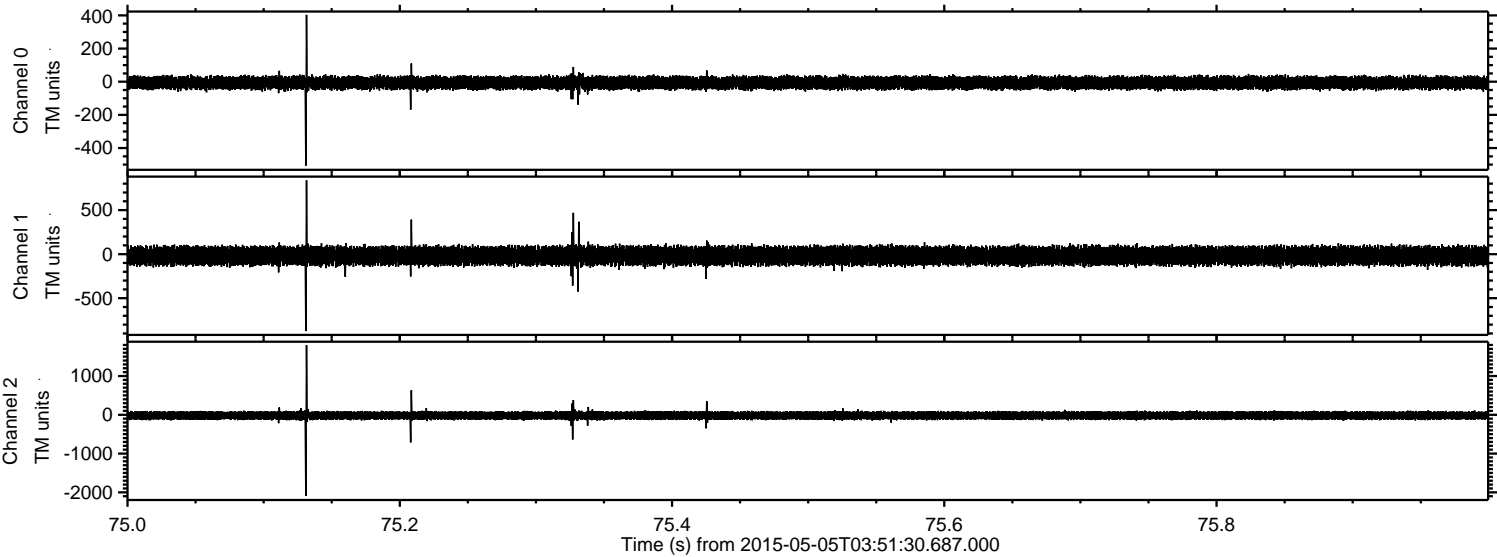



ELMAVAN 3D WAVEFORMS (Measured data sampled at 50 kHz) 49784 packets of 144 samples from 2015-05-05T03:51:30.687.000. Part 121/144

Processed Tue May 5 05:59:16 2015 by ELM ver.2012-10-06 from 001\_\_elm20150505\_035129\_\_dat00.bin

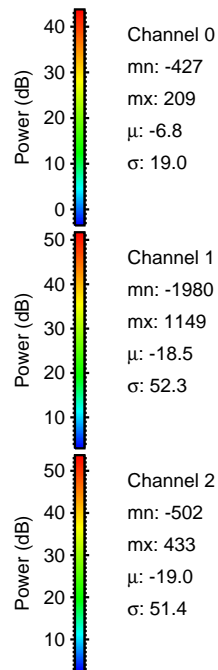
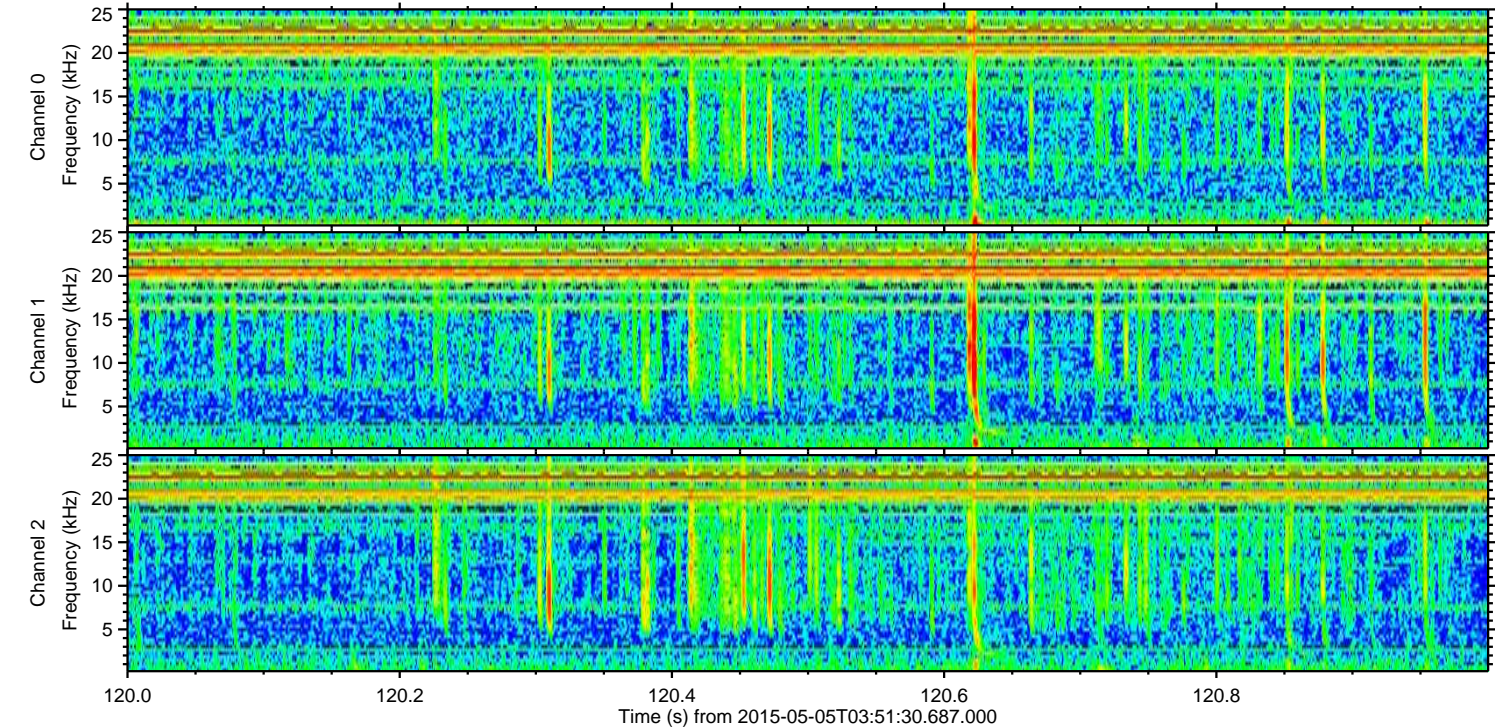
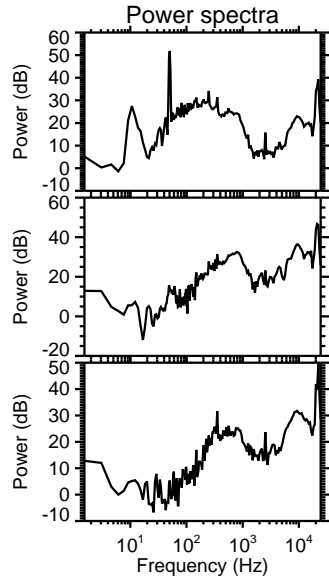
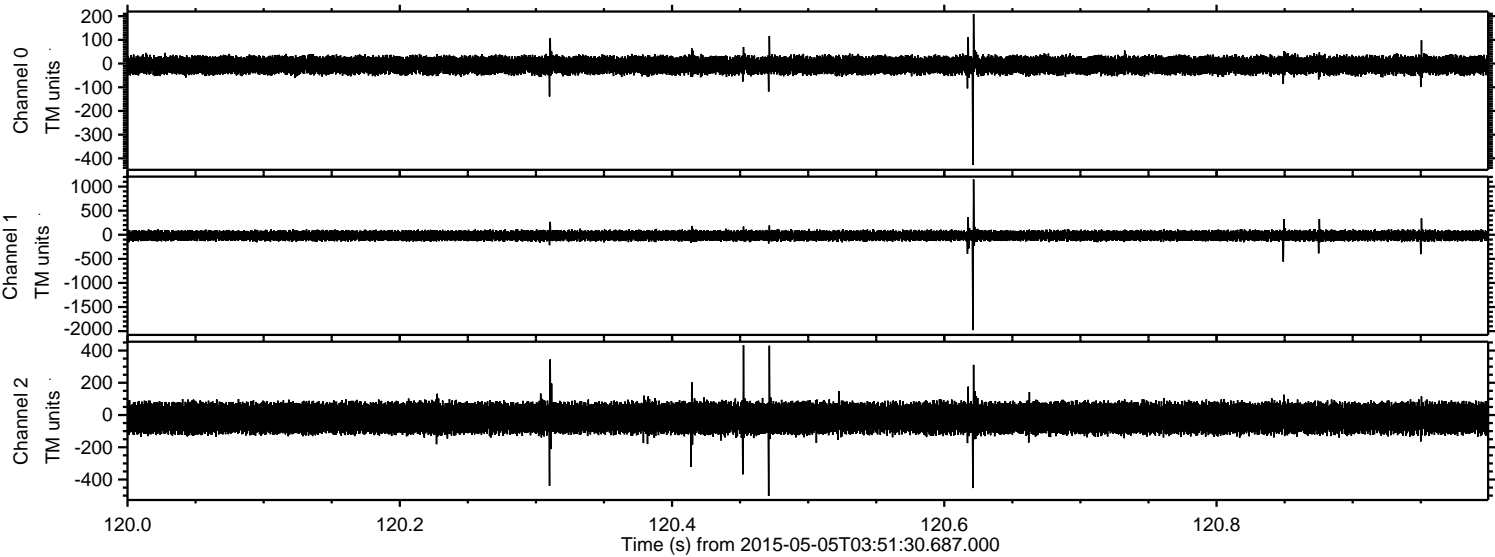



Processed Tue May 5 05:59:17 2015 by ELM ver.2012-10-06 from 001\_\_elm20150505\_035129\_\_dat00.bin

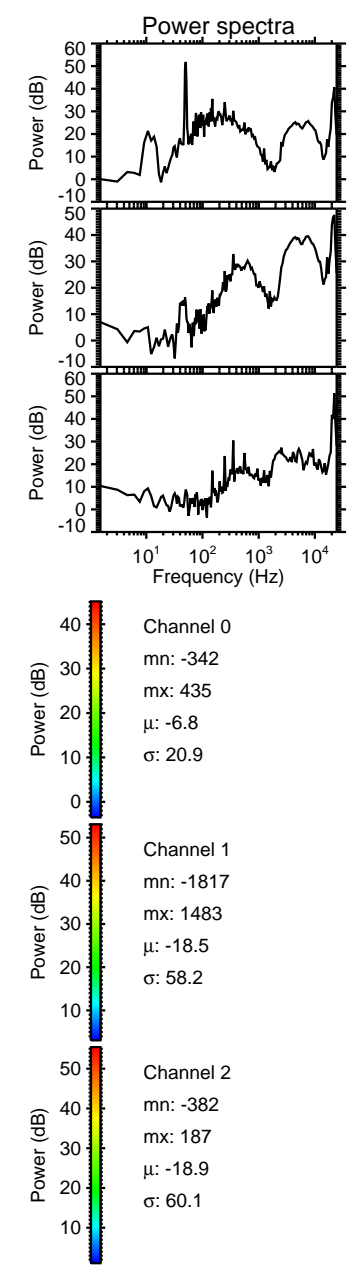
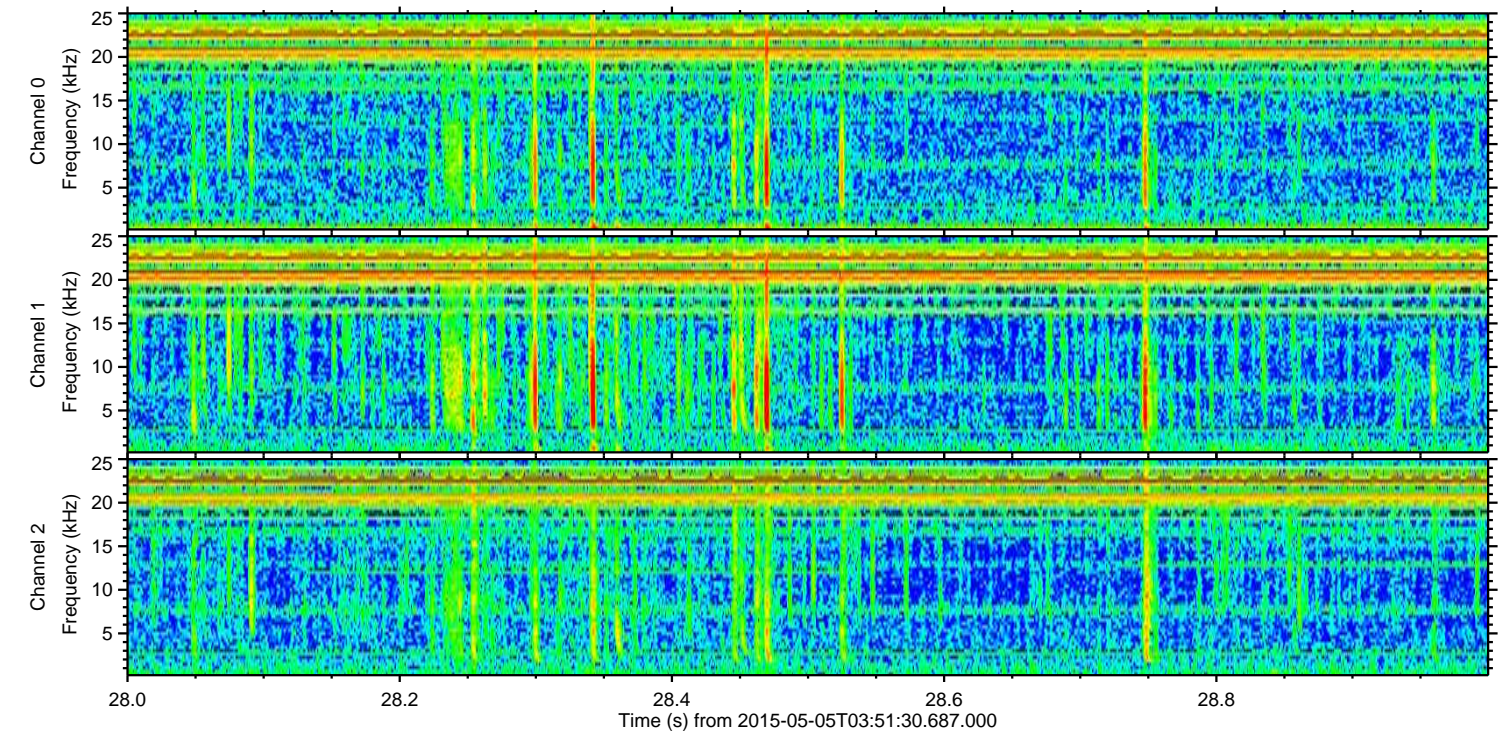
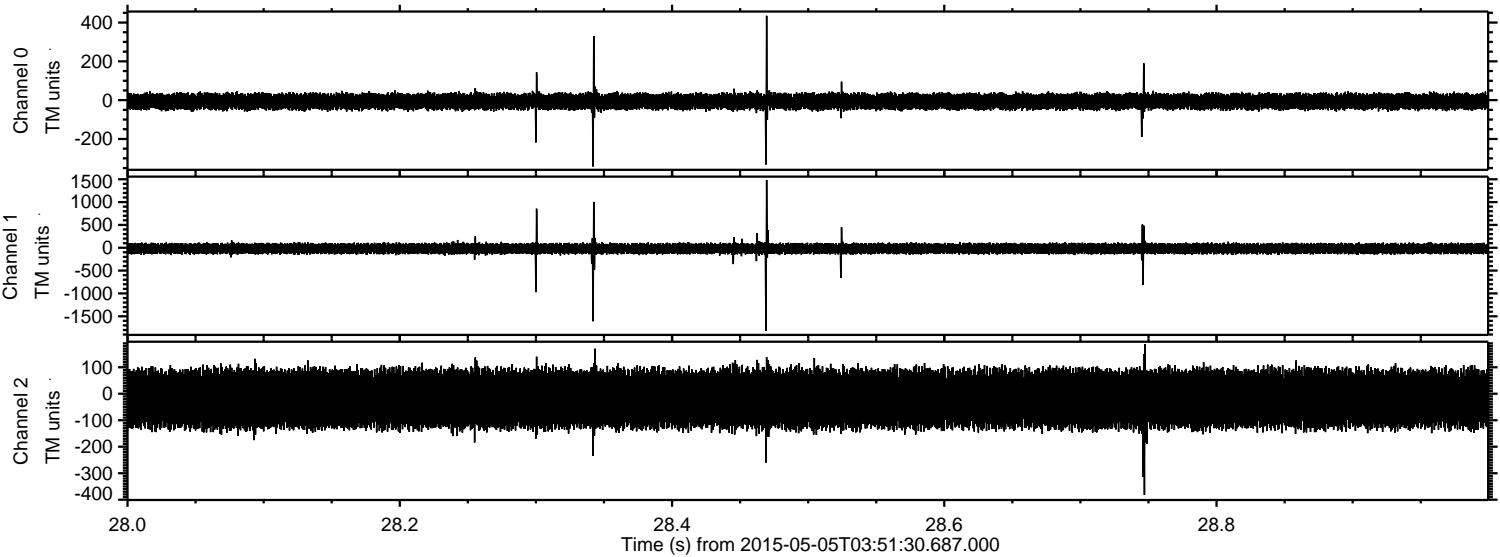



ELMAVAN 3D WAVEFORMS (Measured data sampled at 50 kHz) 49784 packets of 144 samples from 2015-05-05T03:51:30.687.000. Part 100/144

Processed Tue May 5 05:59:18 2015 by ELM ver.2012-10-06 from 001\_\_elm20150505\_035129\_\_dat00.bin

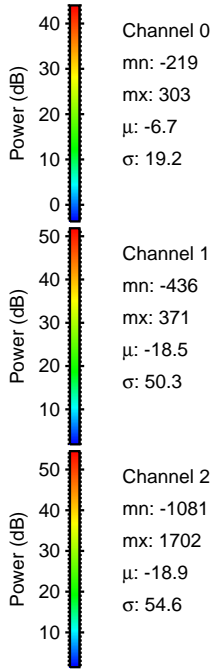
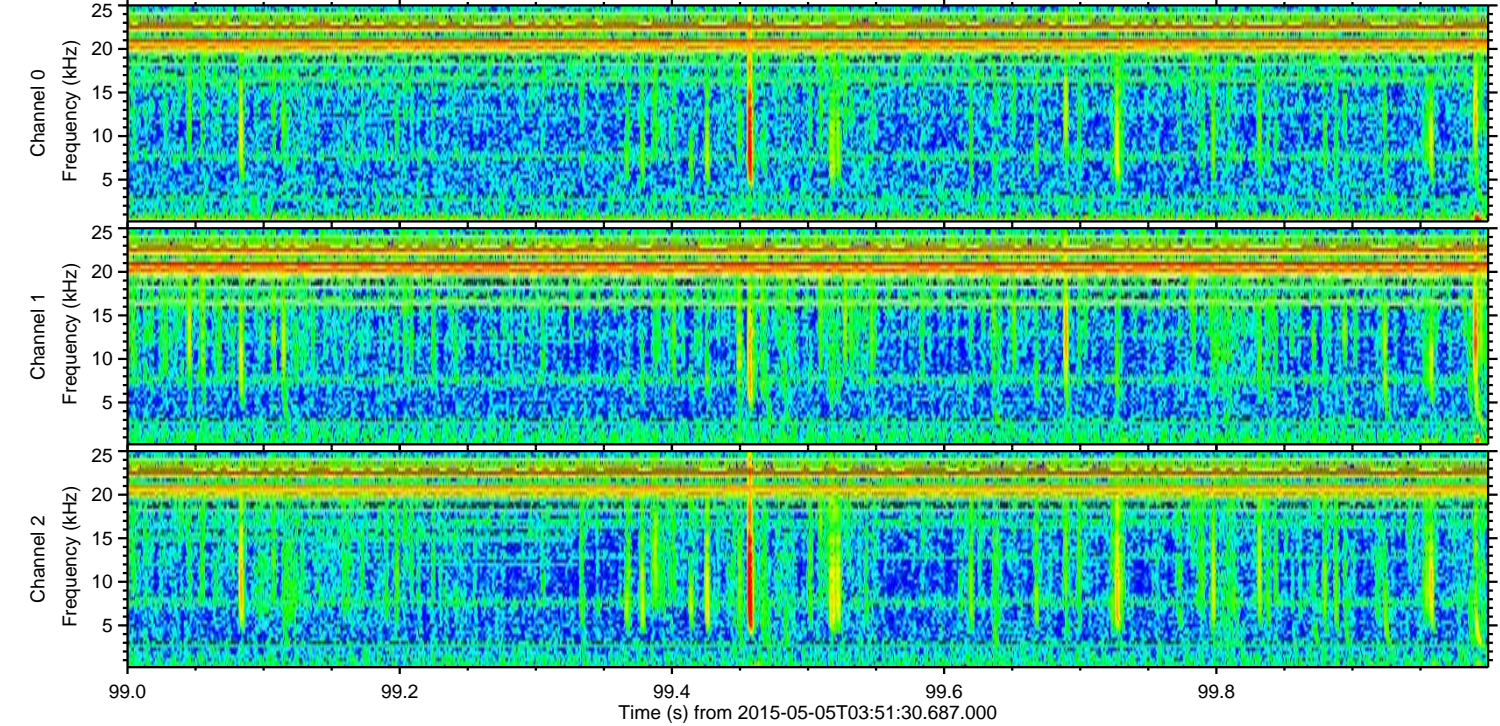
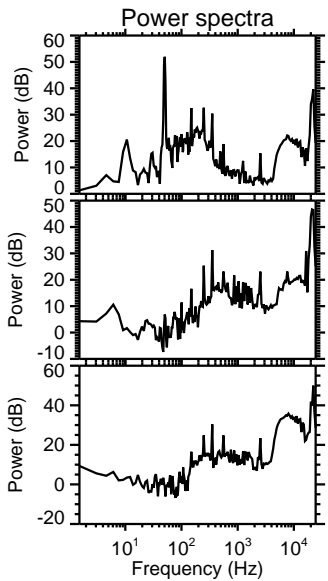
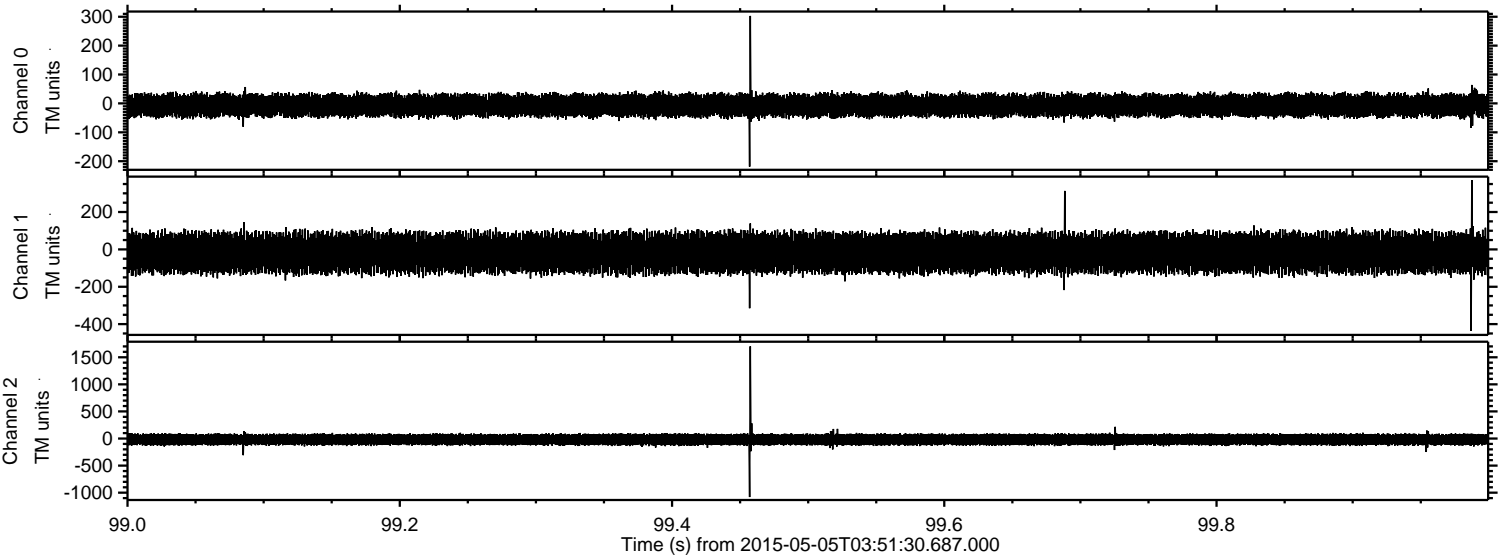



Processed Tue May 5 05:59:19 2015 by ELM ver.2012-10-06 from 001\_\_elm20150505\_035129\_\_dat00.bin

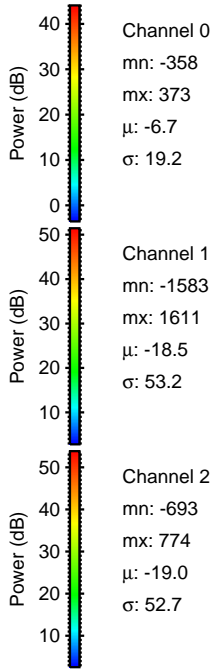
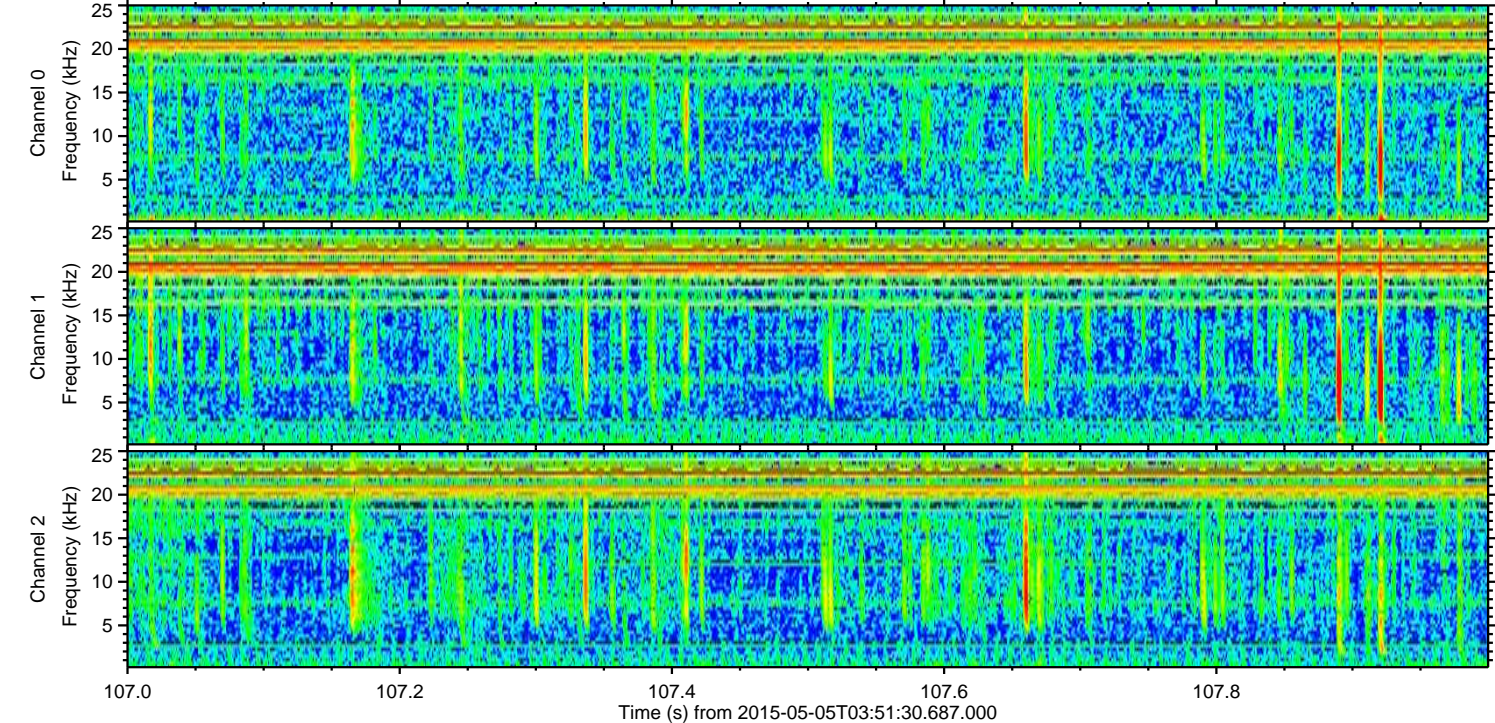
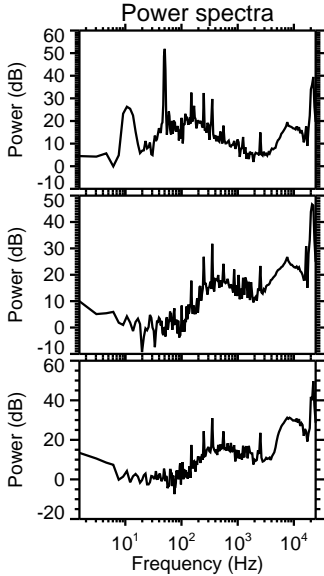
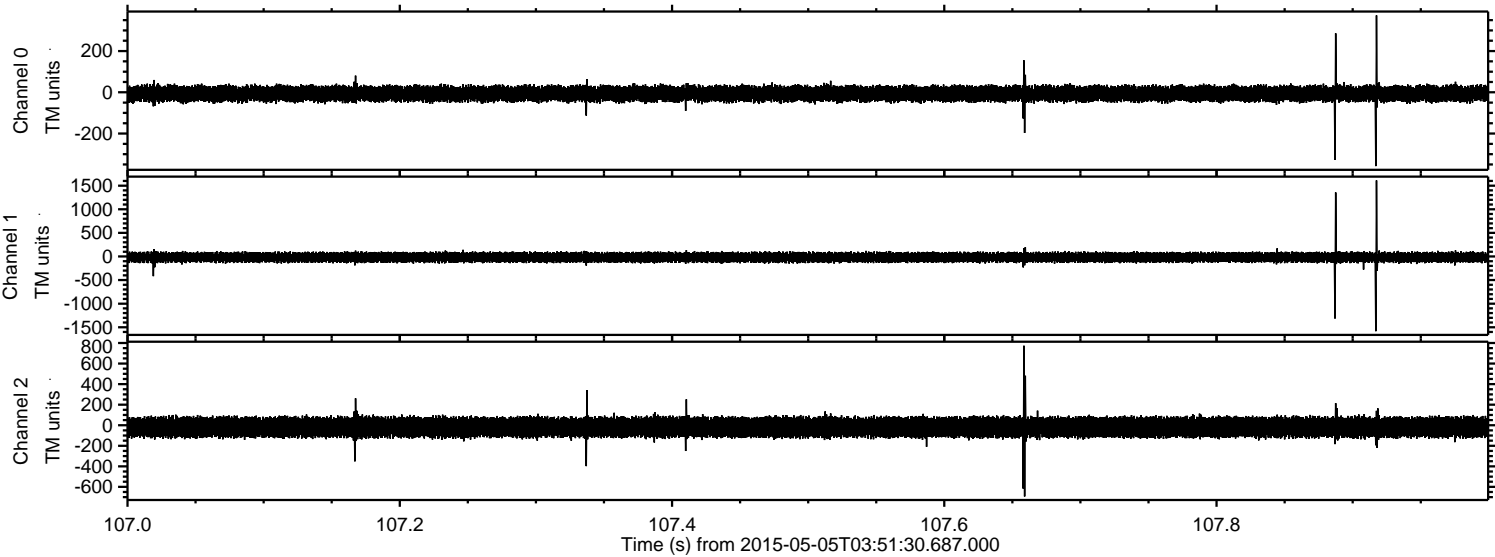



Processed Tue May 5 05:59:20 2015 by ELM ver.2012-10-06 from 001\_\_elm20150505\_035129\_\_dat00.bin

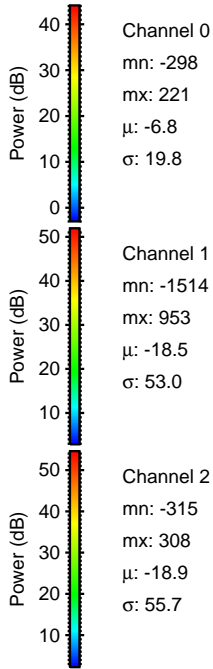
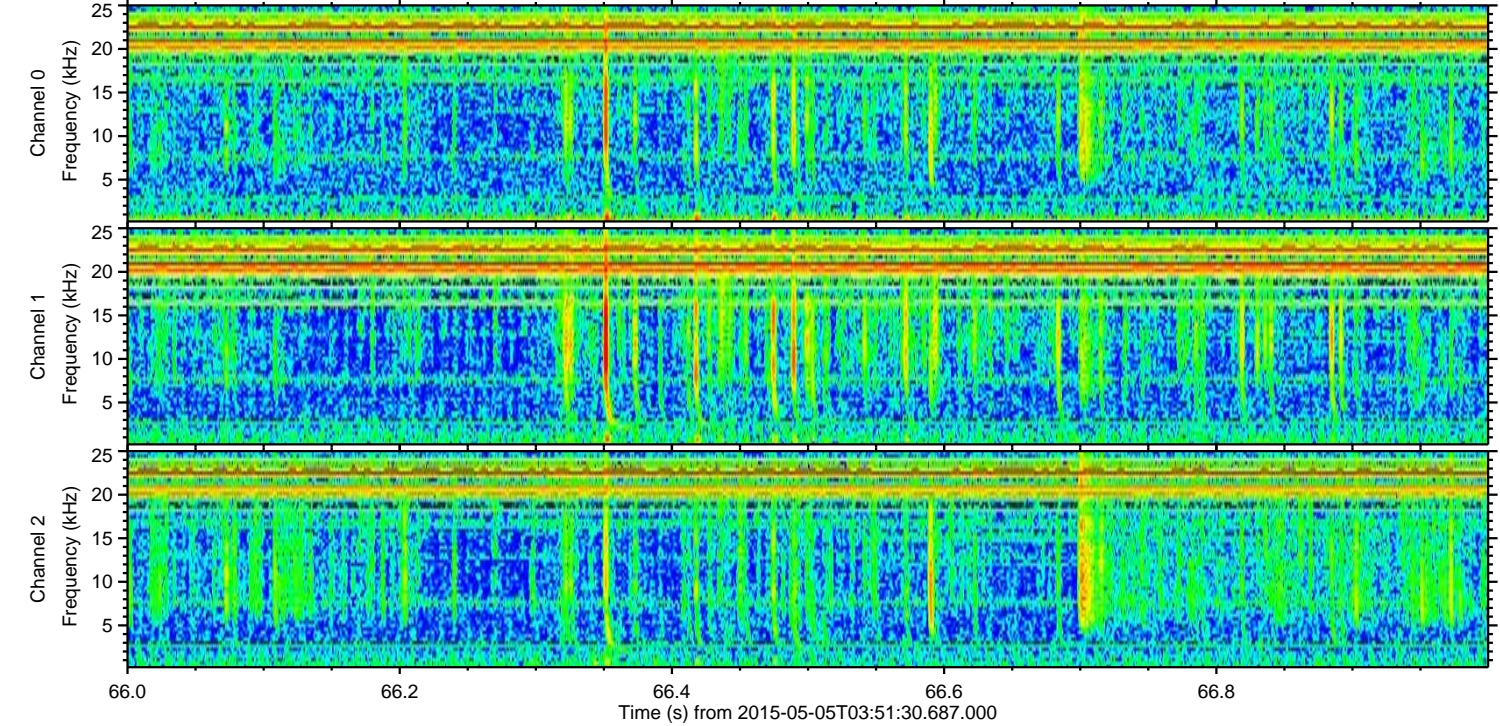
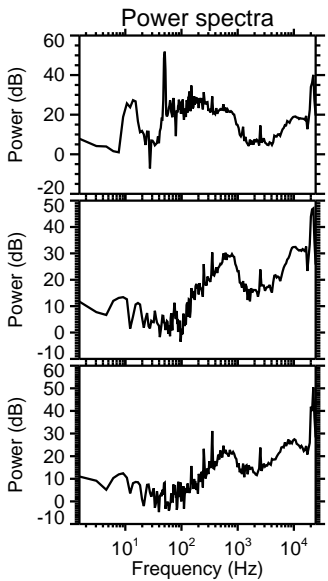
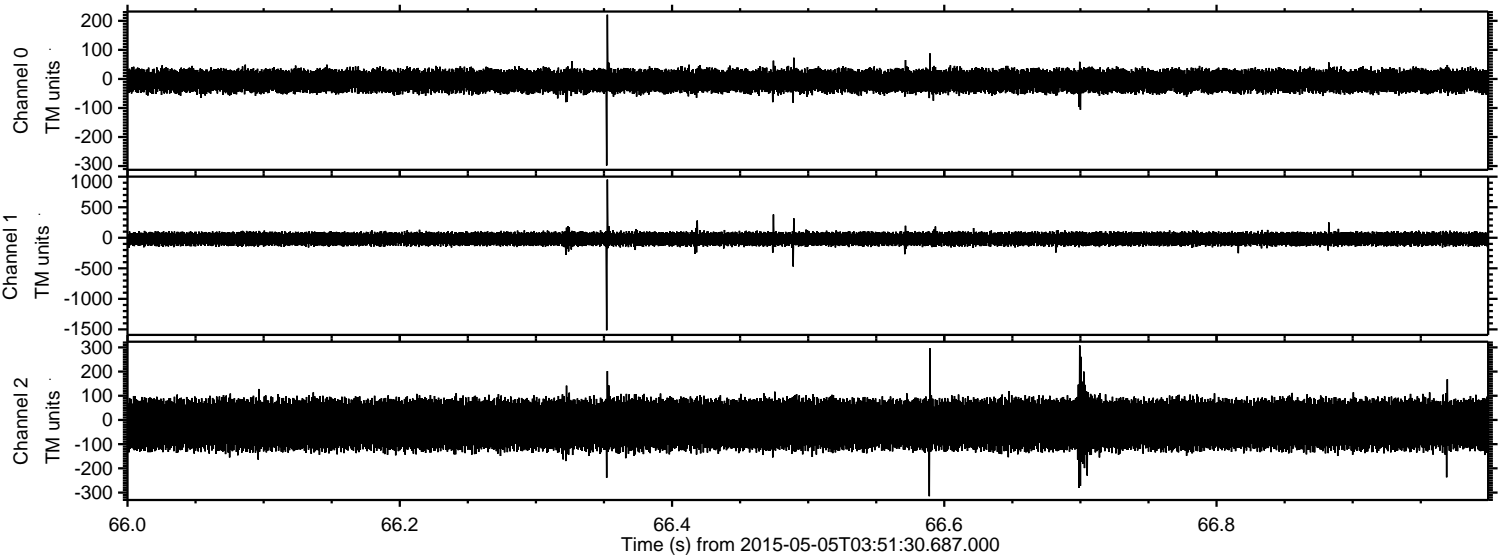

Channel 0  
mn: -298  
mx: 221  
 $\mu$ : -6.8  
 $\sigma$ : 19.8

Channel 1  
mn: -1514  
mx: 953  
 $\mu$ : -18.5  
 $\sigma$ : 53.0

Channel 2  
mn: -315  
mx: 308  
 $\mu$ : -18.9  
 $\sigma$ : 55.7



