

# ELMAVAN 3D WAVEFORMS (Measured data sampled at 50 kHz) 49679 packets of 144 samples from 2015-05-05T00:56:25.180.000.

Processed Tue May 5 03:03:56 2015 by ELM ver.2012-10-06 from 001\_\_elm20150505\_005624\_\_dat00.bin

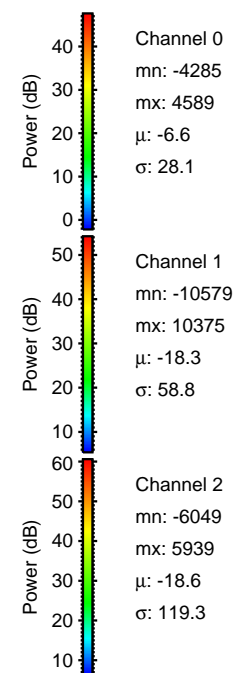

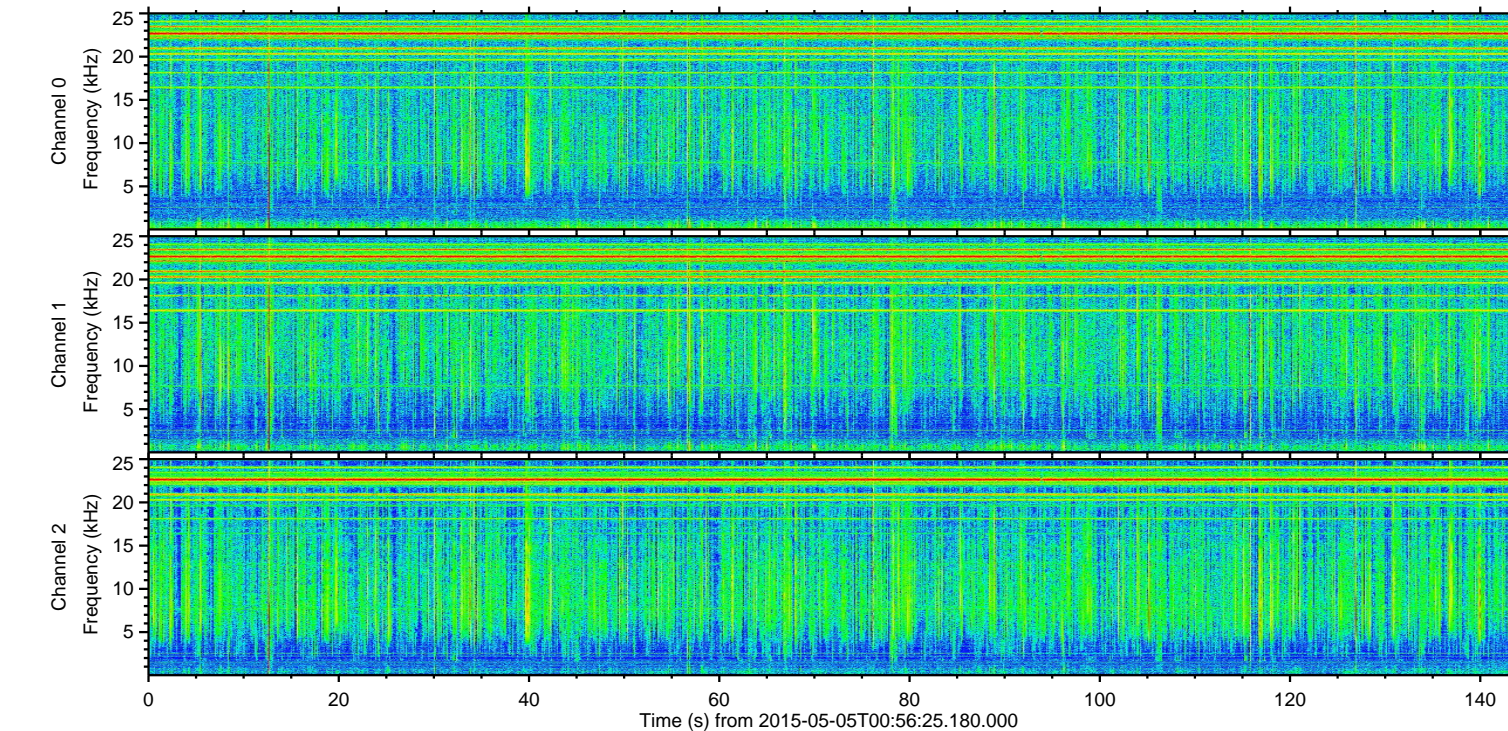
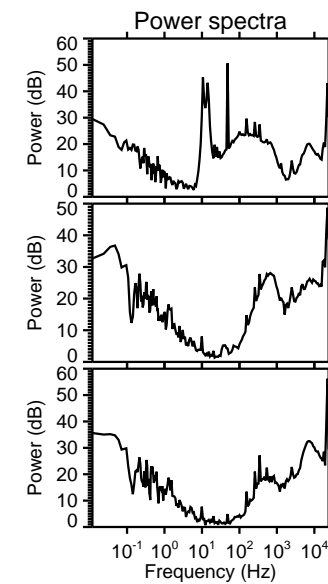
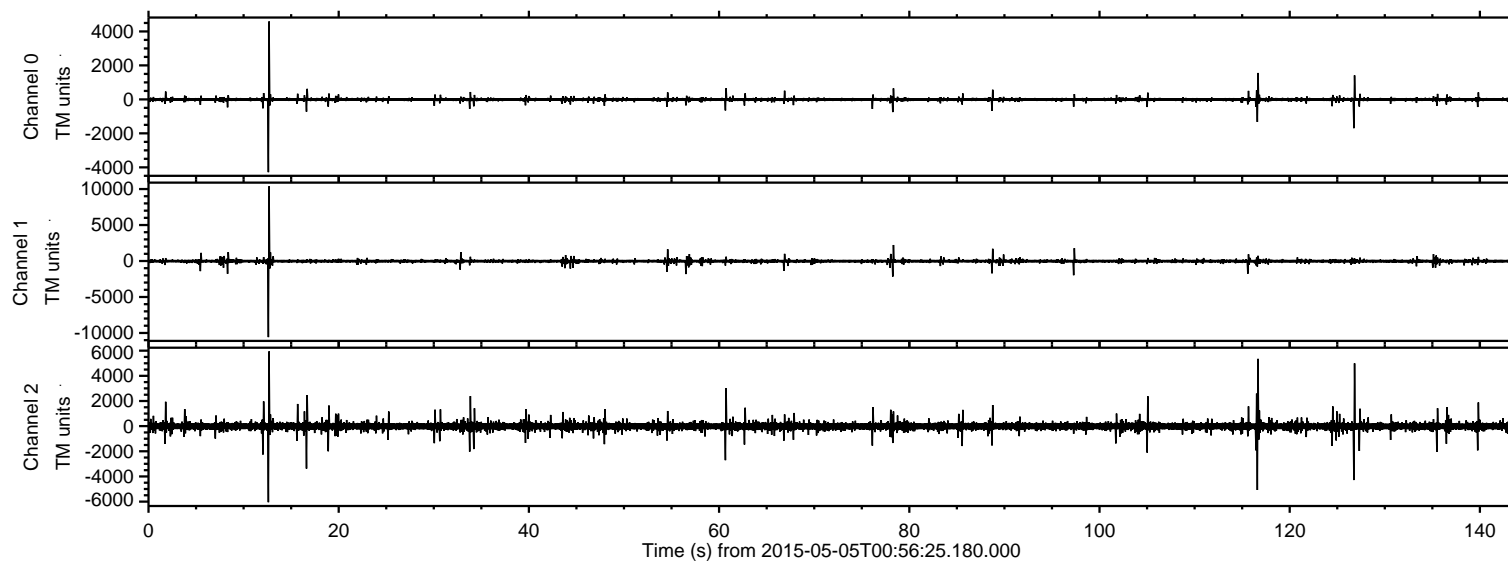

ELMAVAN 3D WAVEFORMS (Measured data sampled at 50 kHz) 49679 packets of 144 samples from 2015-05-05T00:56:25.180.000. Part 13/144

Processed Tue May 5 03:04:08 2015 by ELM ver.2012-10-06 from 001\_\_elm20150505\_005624\_\_dat00.bin

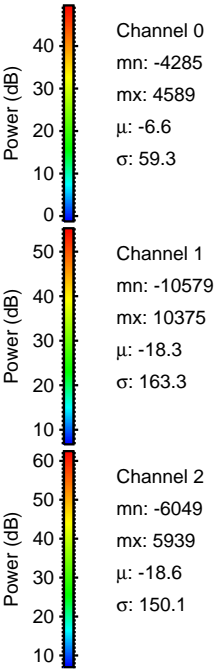
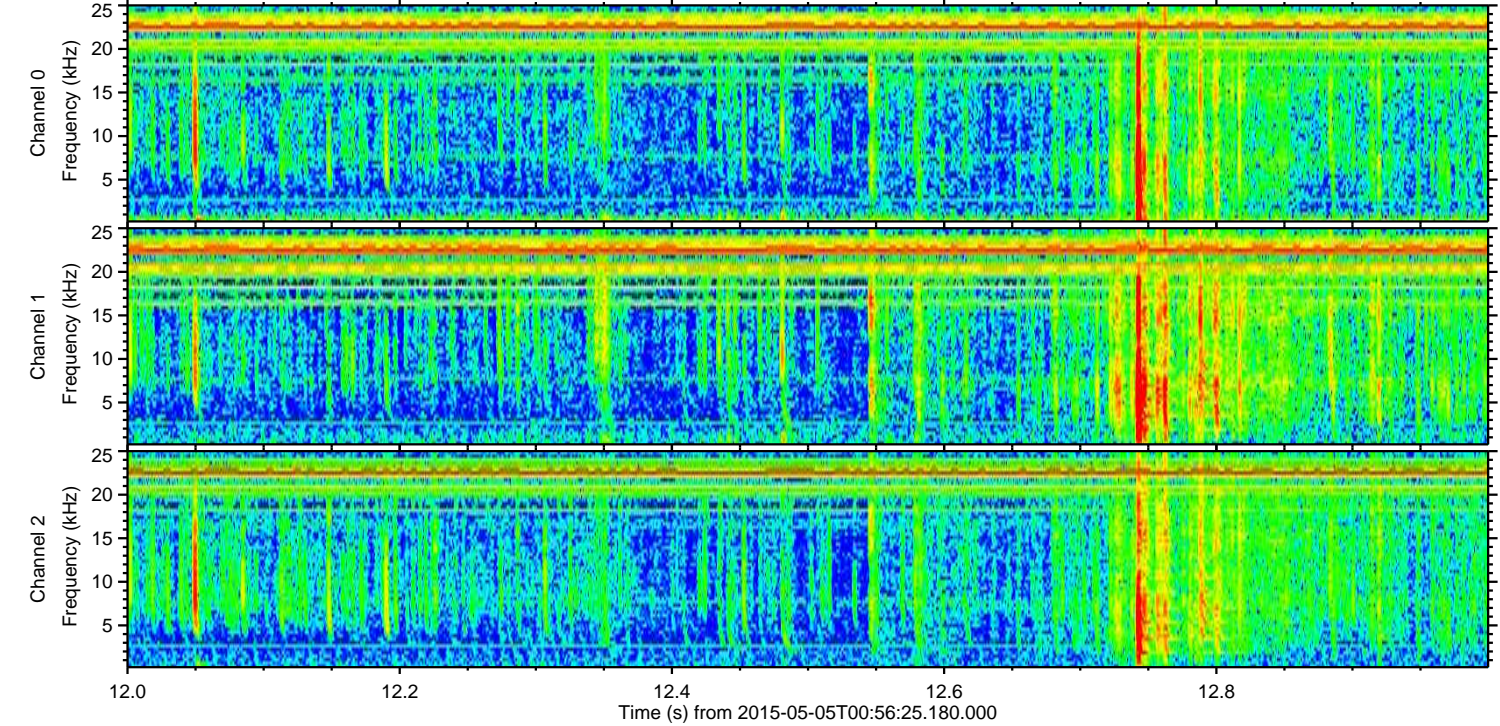
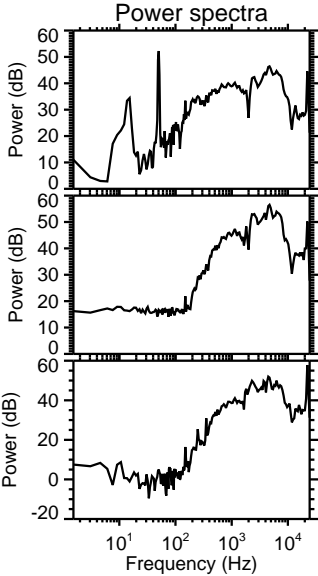
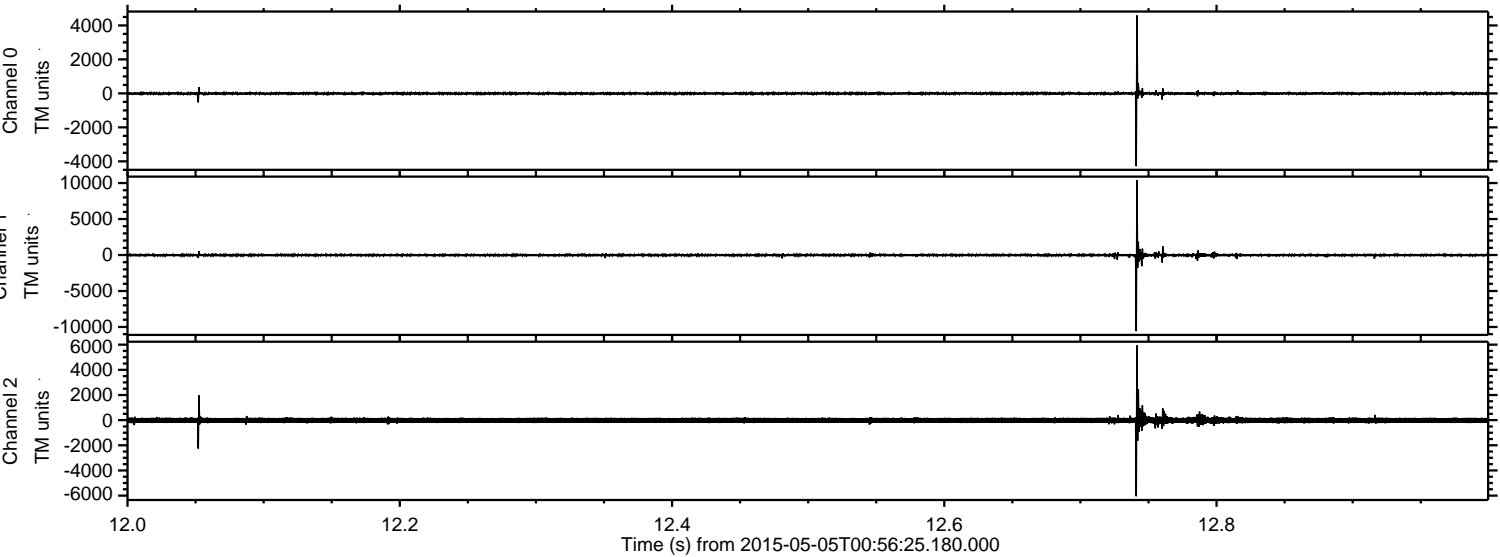



ELMAVAN 3D WAVEFORMS (Measured data sampled at 50 kHz) 49679 packets of 144 samples from 2015-05-05T00:56:25.180.000. Part 117/144

Processed Tue May 5 03:04:09 2015 by ELM ver.2012-10-06 from 001\_\_elm20150505\_005624\_\_dat00.bin

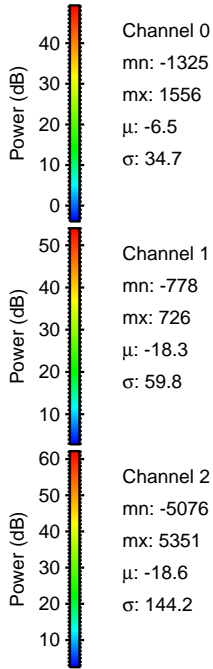
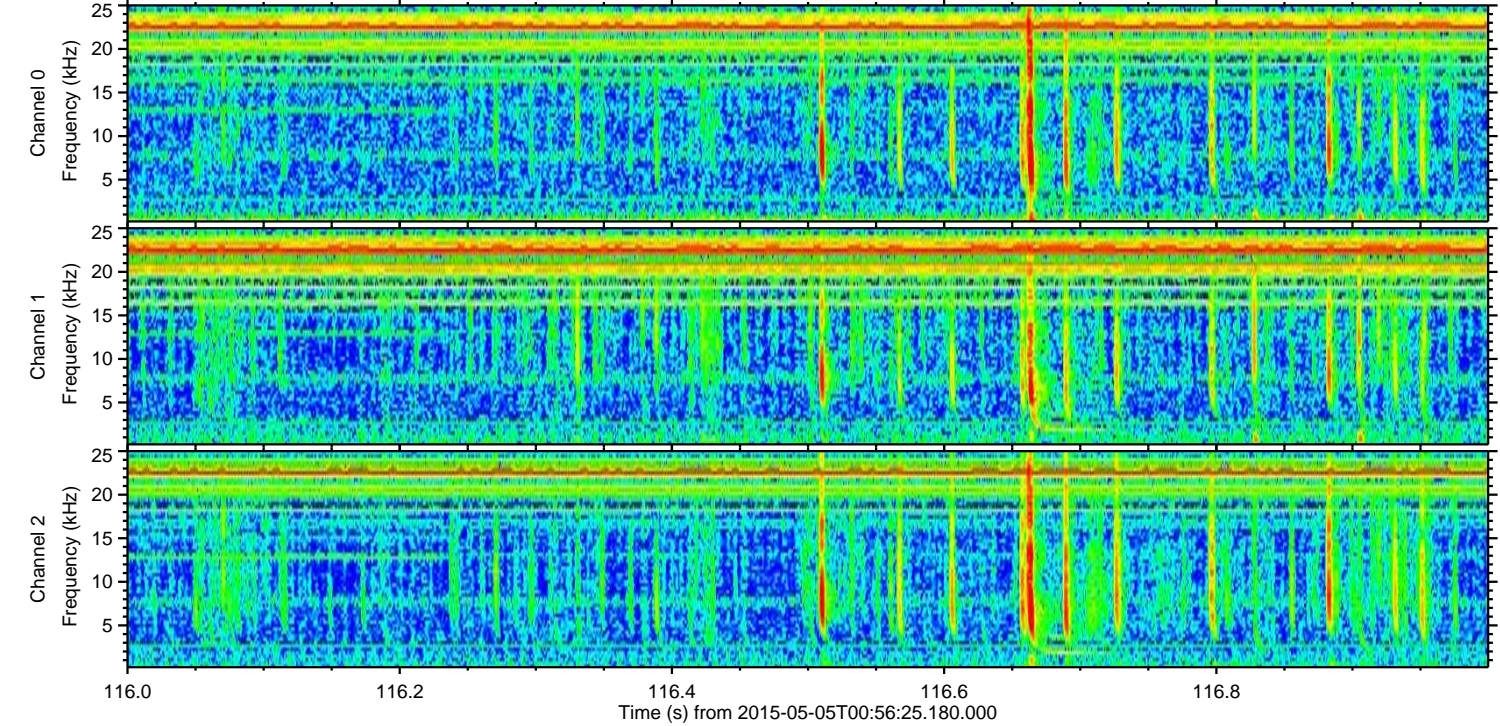
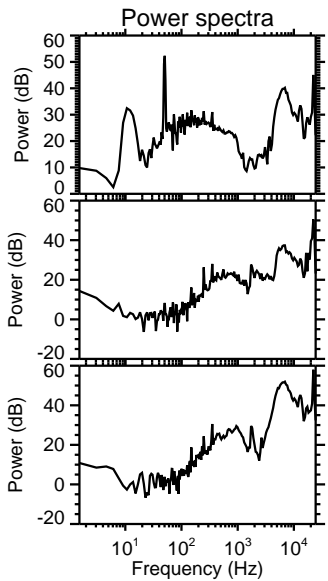
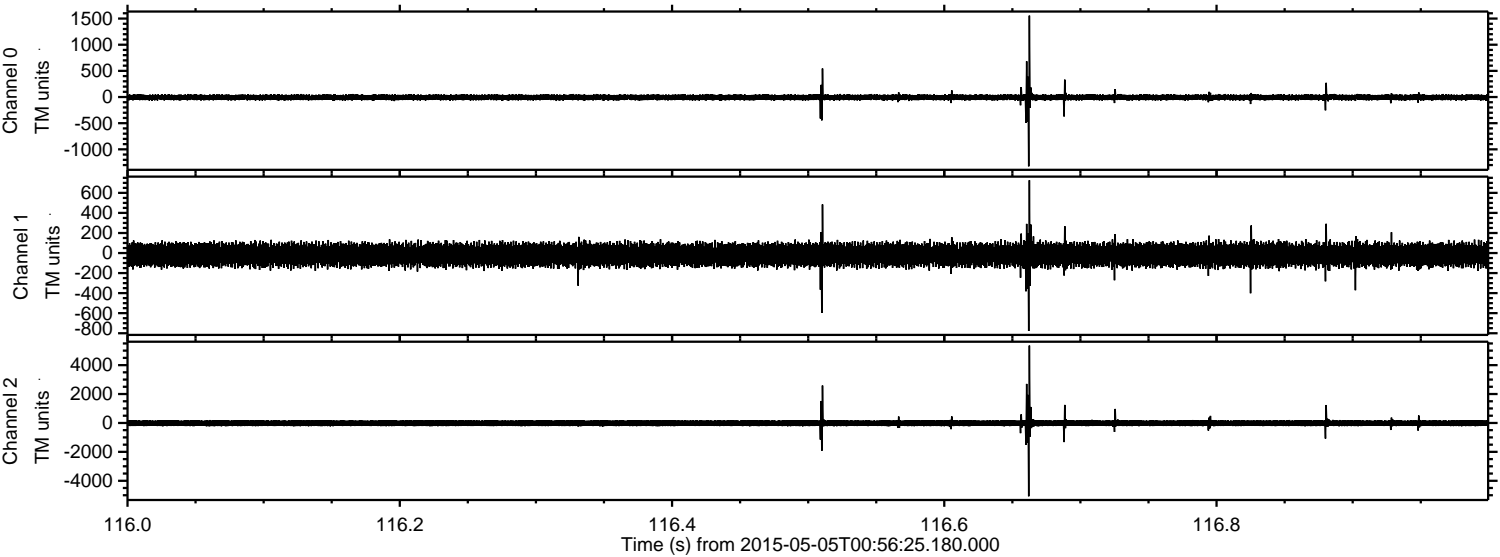



ELMAVAN 3D WAVEFORMS (Measured data sampled at 50 kHz) 49679 packets of 144 samples from 2015-05-05T00:56:25.180.000. Part 127/144

Processed Tue May 5 03:04:10 2015 by ELM ver.2012-10-06 from 001\_\_elm20150505\_005624\_\_dat00.bin

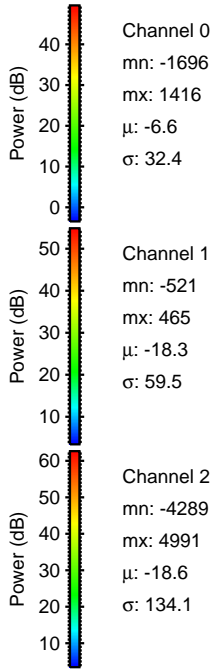
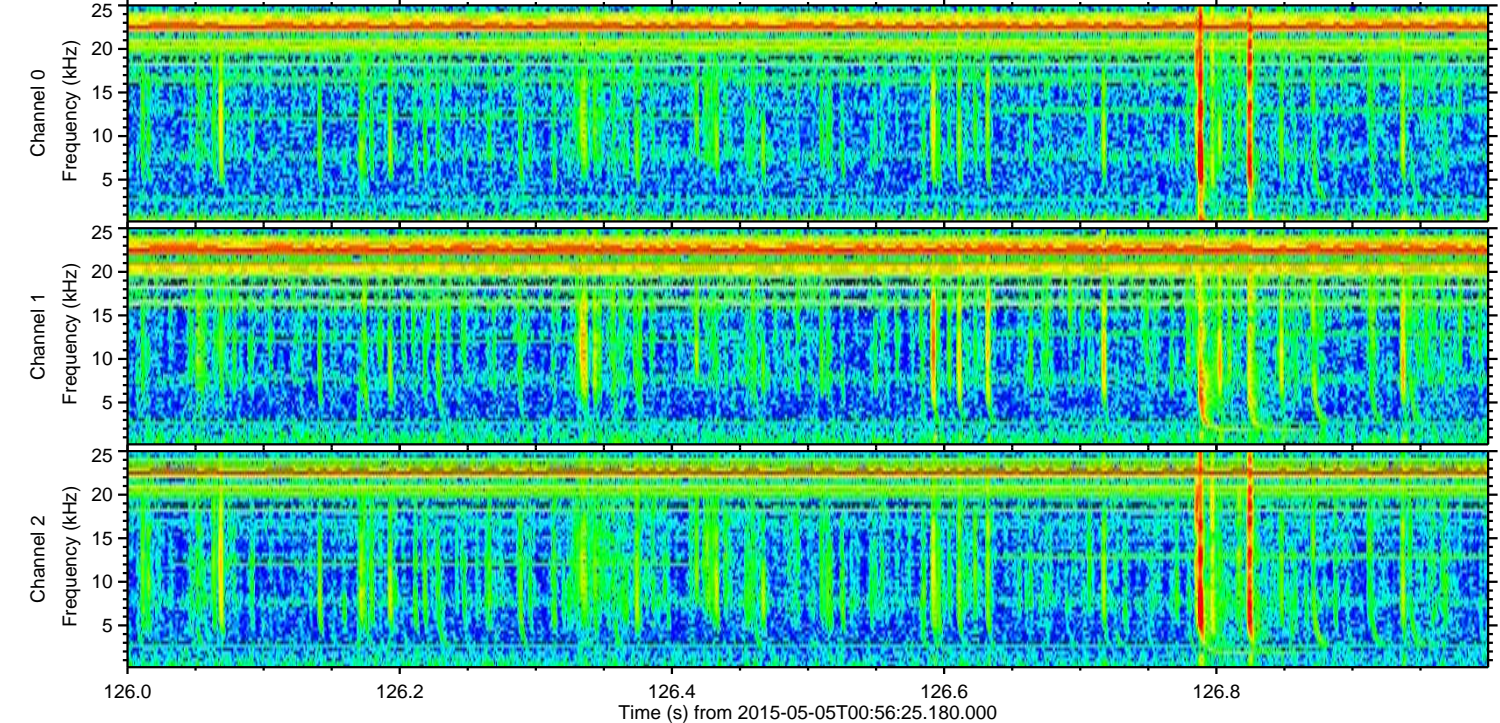
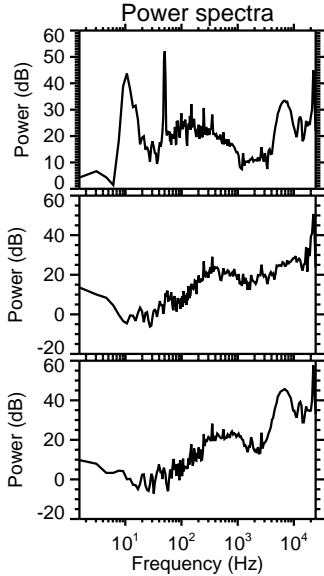
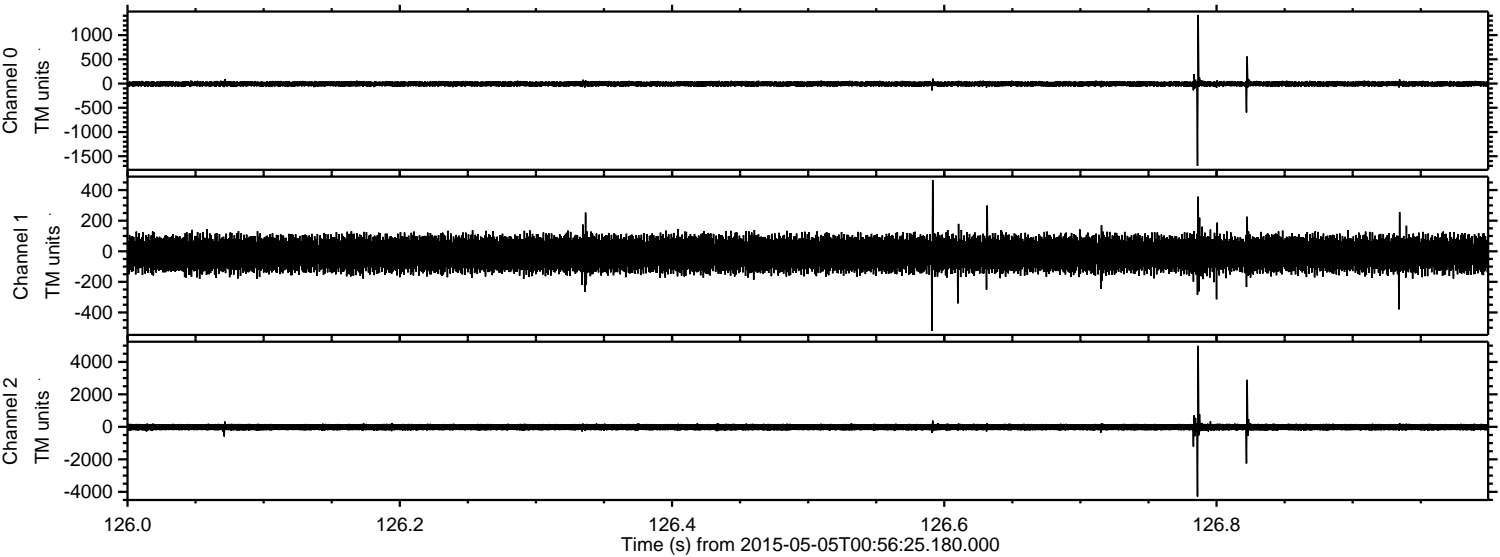

Channel 0  
mn: -1696  
mx: 1416  
 $\mu$ : -6.6  
 $\sigma$ : 32.4

Channel 1  
mn: -521  
mx: 465  
 $\mu$ : -18.3  
 $\sigma$ : 59.5

Channel 2  
mn: -4289  
mx: 4991  
 $\mu$ : -18.6  
 $\sigma$ : 134.1



ELMAVAN 3D WAVEFORMS (Measured data sampled at 50 kHz) 49679 packets of 144 samples from 2015-05-05T00:56:25.180.000. Part 17/144

Processed Tue May 5 03:04:11 2015 by ELM ver.2012-10-06 from 001\_\_elm20150505\_005624\_\_dat00.bin

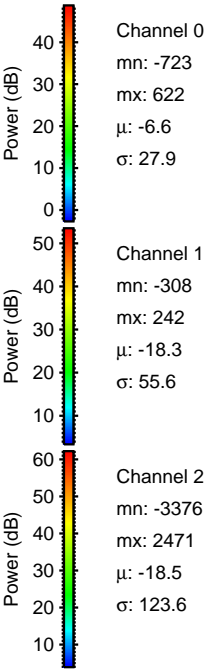
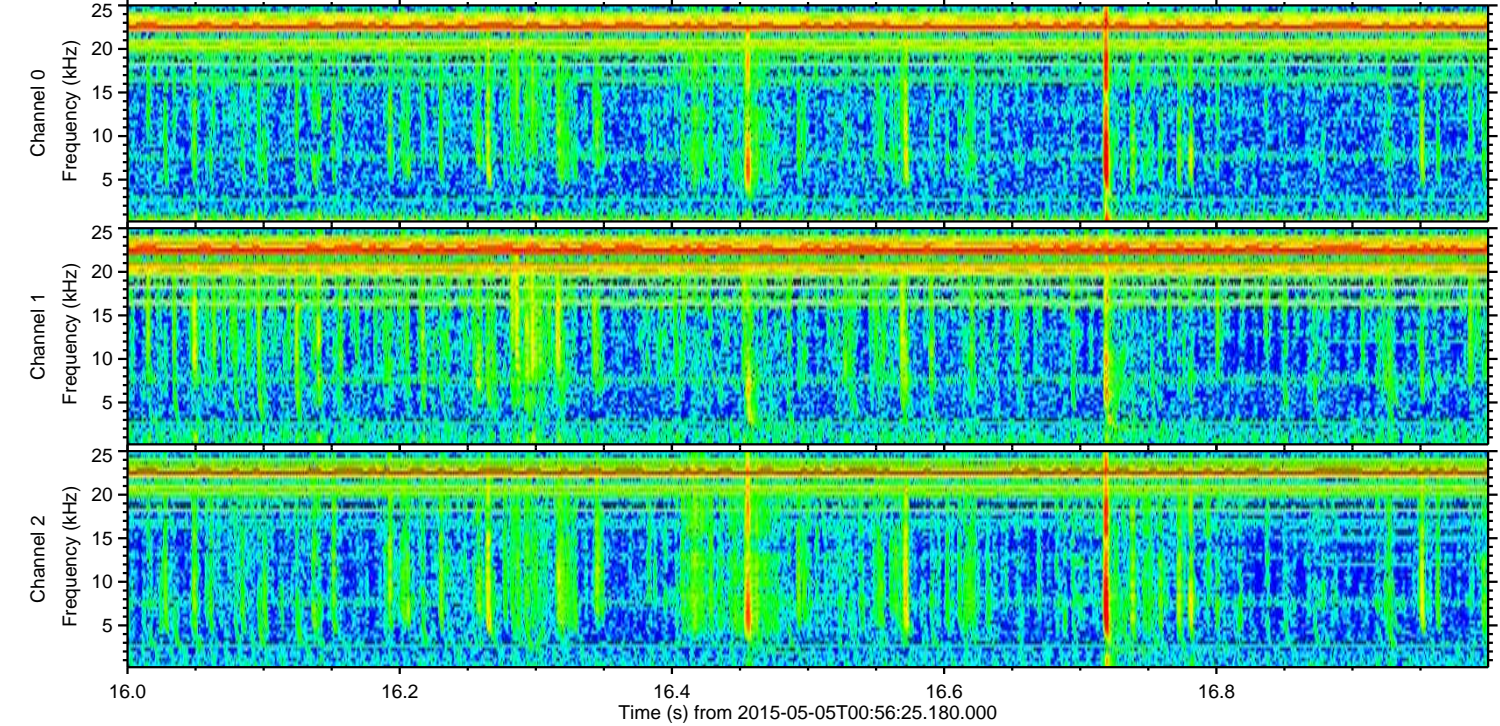
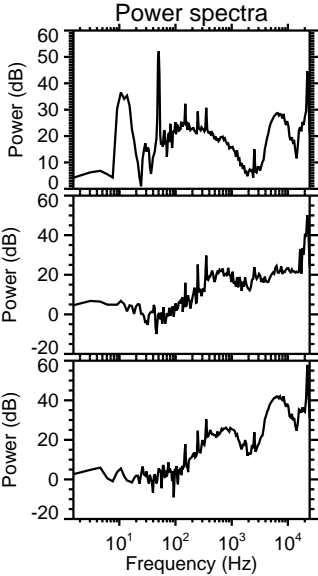
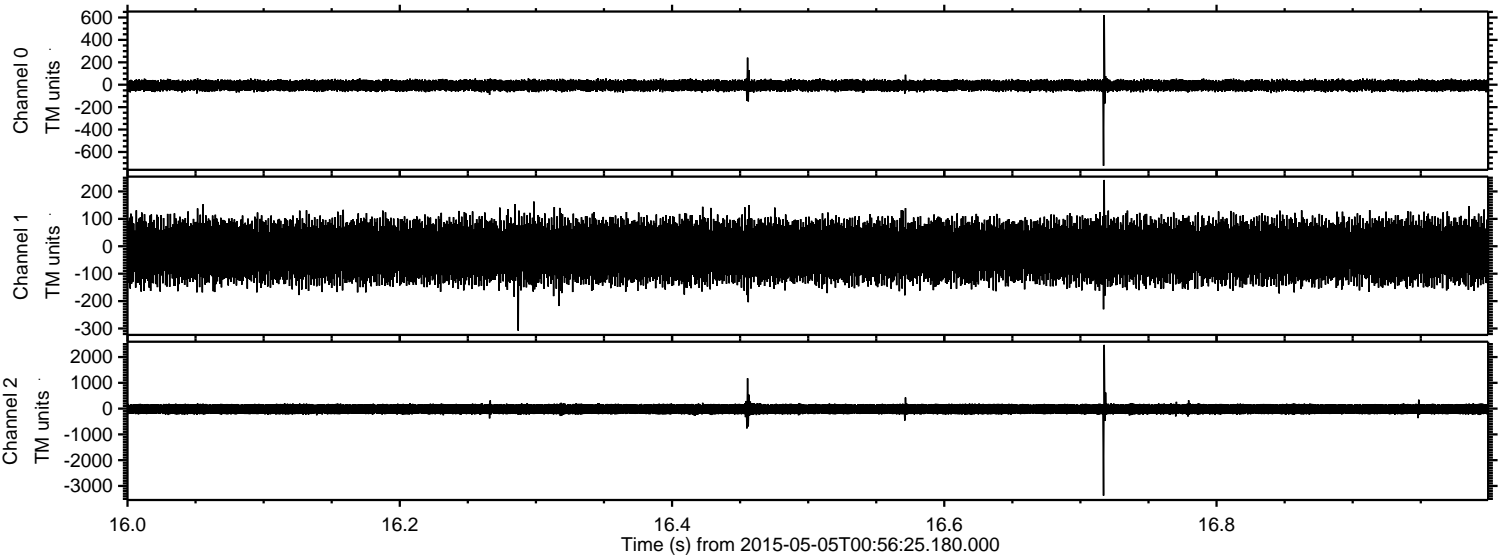



Processed Tue May 5 03:04:12 2015 by ELM ver.2012-10-06 from 001\_\_elm20150505\_005624\_\_dat00.bin

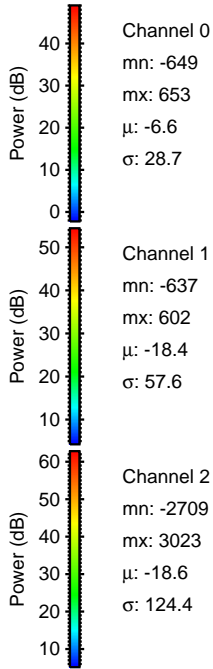
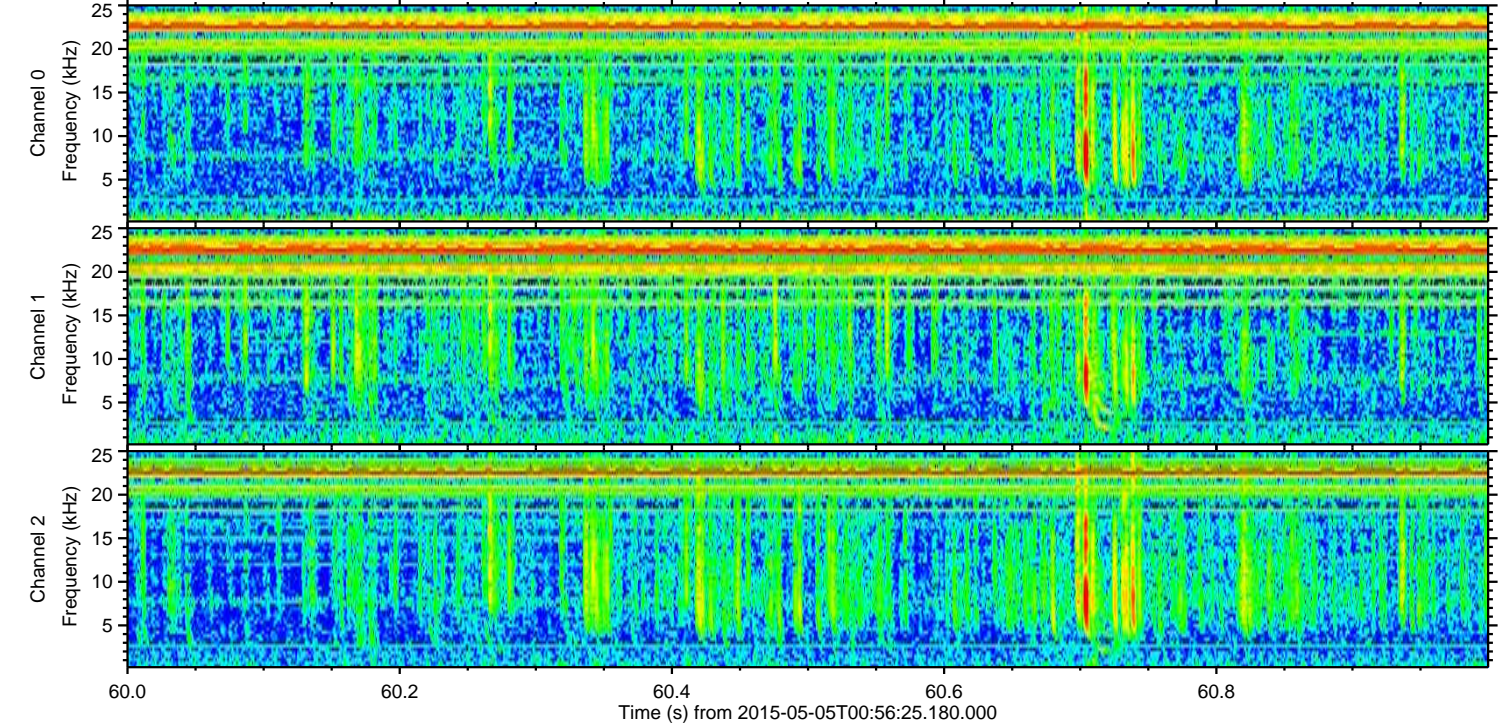
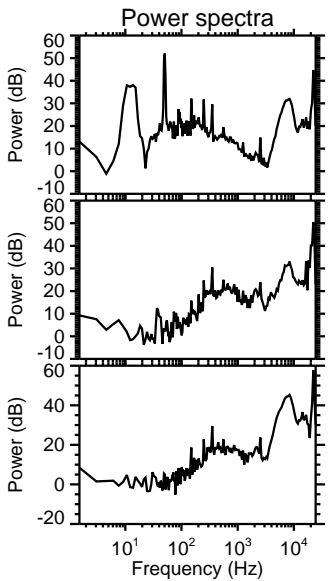
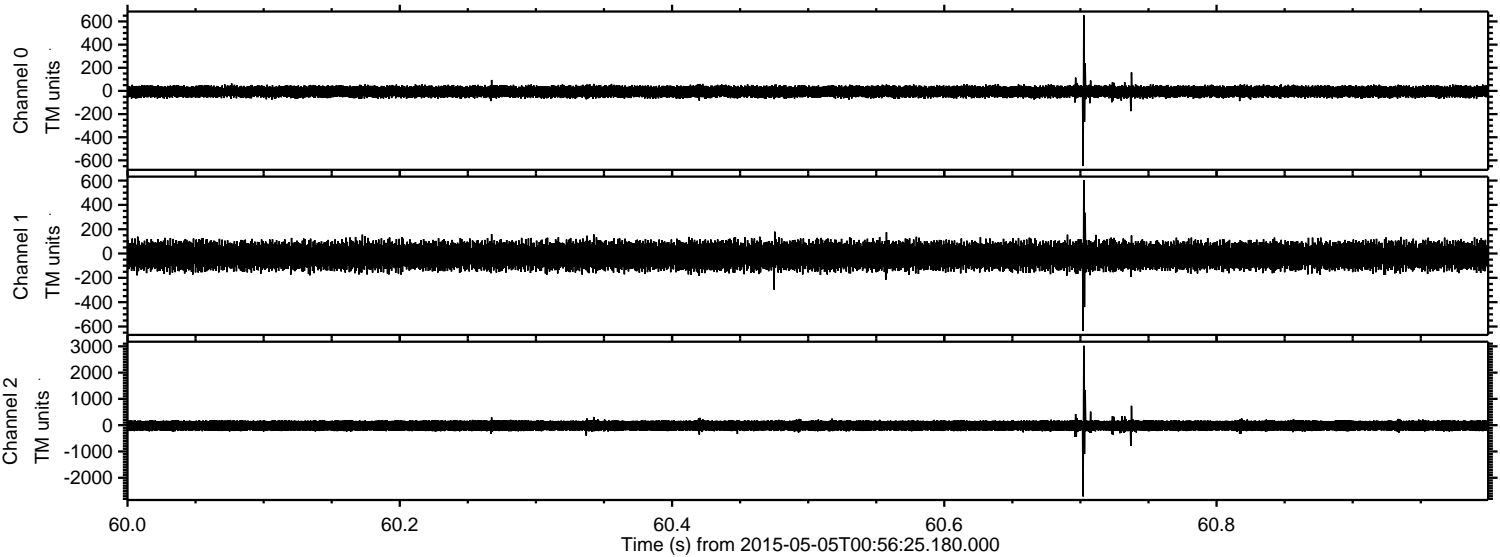



ELMAVAN 3D WAVEFORMS (Measured data sampled at 50 kHz) 49679 packets of 144 samples from 2015-05-05T00:56:25.180.000. Part 34/144

Processed Tue May 5 03:04:13 2015 by ELM ver.2012-10-06 from 001\_\_elm20150505\_005624\_\_dat00.bin

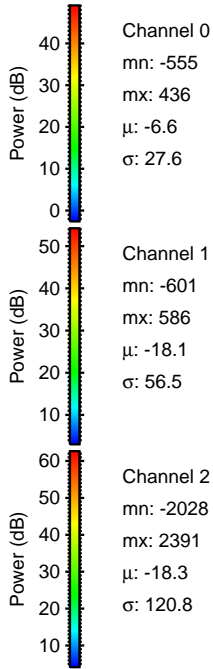
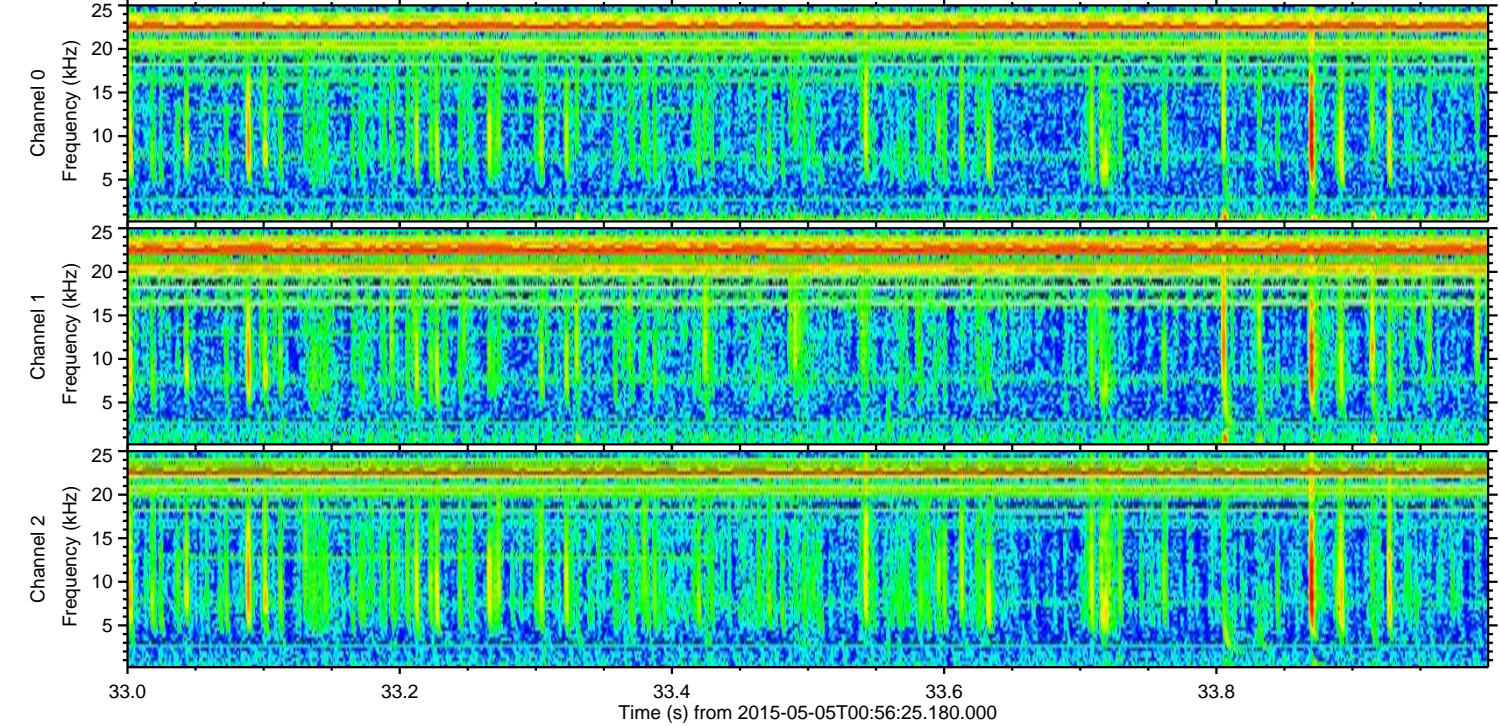
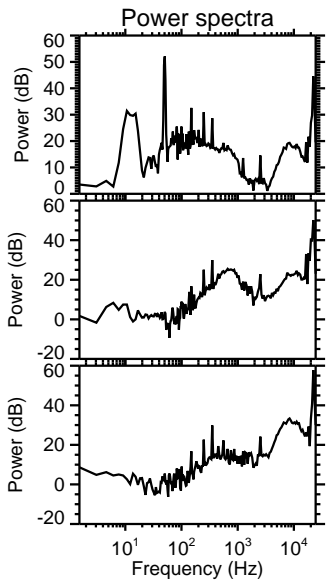
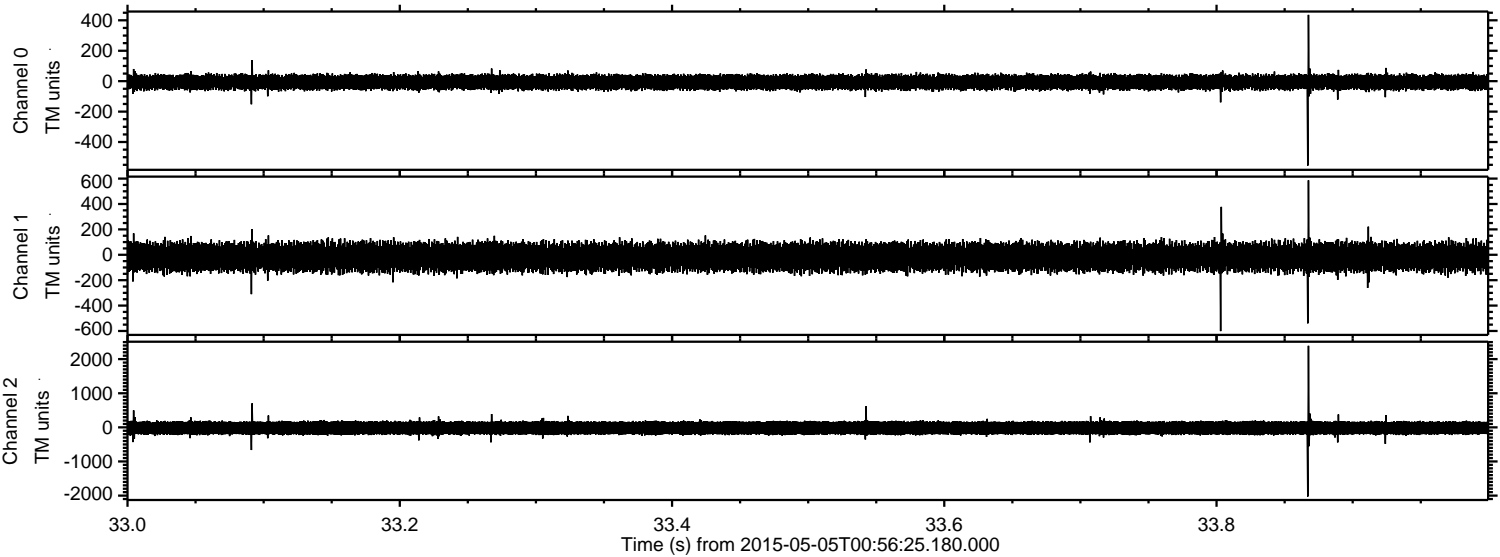

Channel 0  
mn: -555  
mx: 436  
 $\mu$ : -6.6  
 $\sigma$ : 27.6

Channel 1  
mn: -601  
mx: 586  
 $\mu$ : -18.1  
 $\sigma$ : 56.5

Channel 2  
mn: -2028  
mx: 2391  
 $\mu$ : -18.3  
 $\sigma$ : 120.8



ELMAVAN 3D WAVEFORMS (Measured data sampled at 50 kHz) 49679 packets of 144 samples from 2015-05-05T00:56:25.180.000. Part 106/144

Processed Tue May 5 03:04:14 2015 by ELM ver.2012-10-06 from 001\_\_elm20150505\_005624\_\_dat00.bin

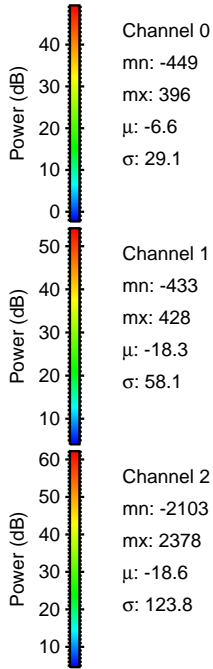
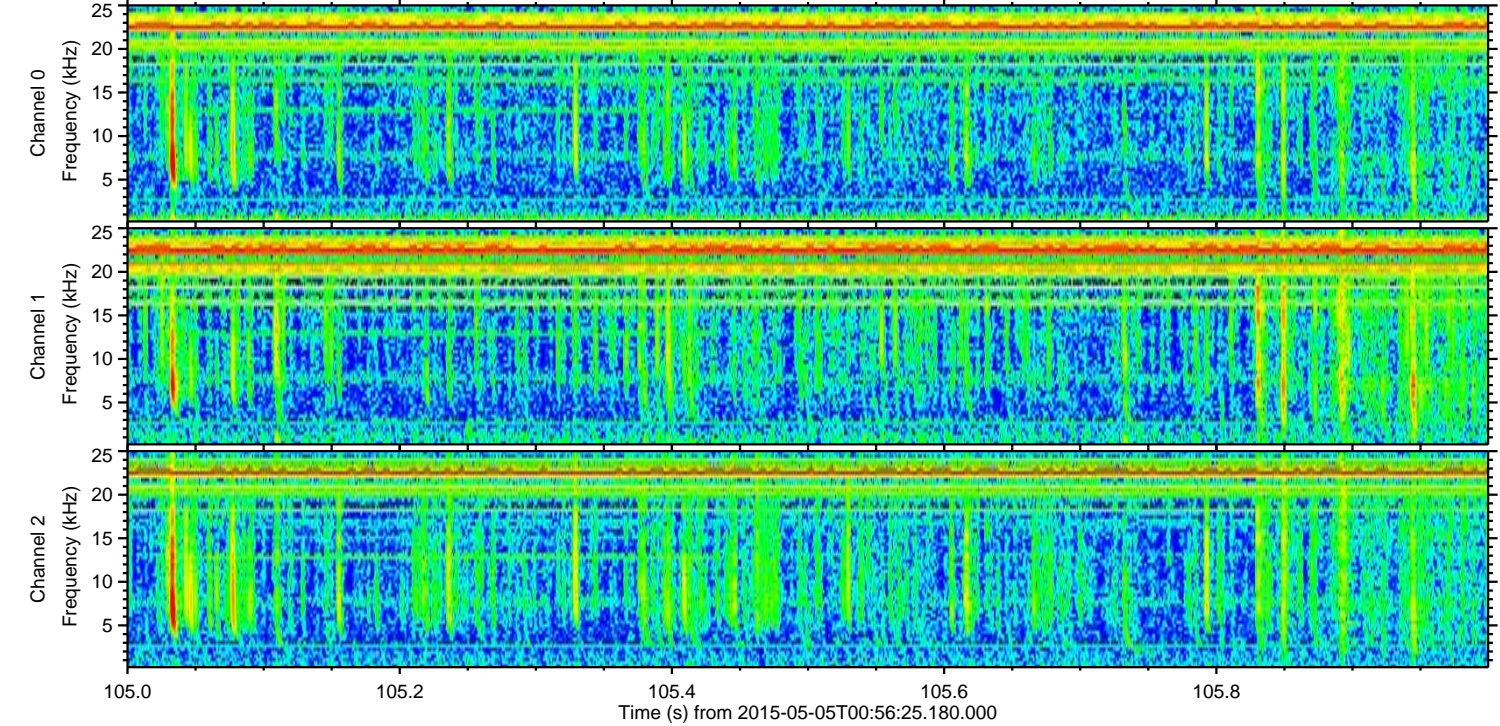
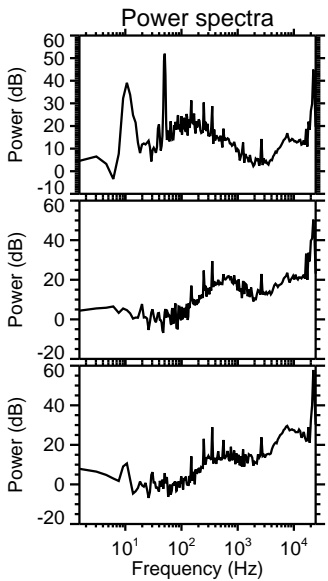
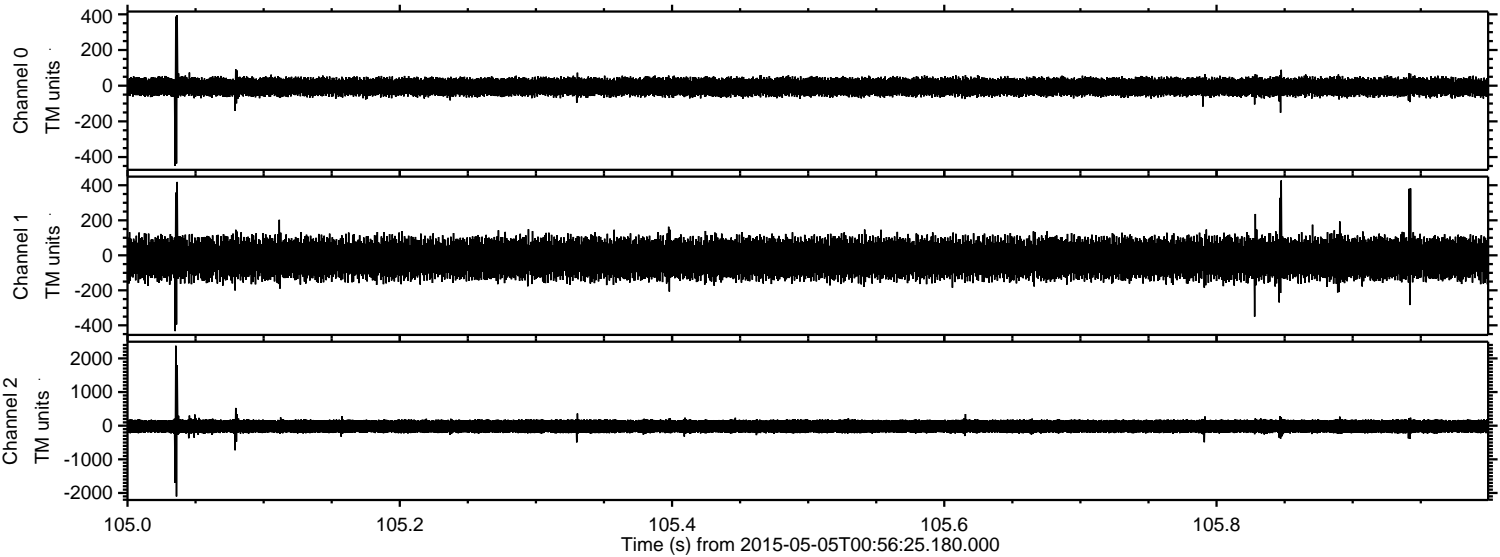



Processed Tue May 5 03:04:15 2015 by ELM ver.2012-10-06 from 001\_\_elm20150505\_005624\_\_dat00.bin

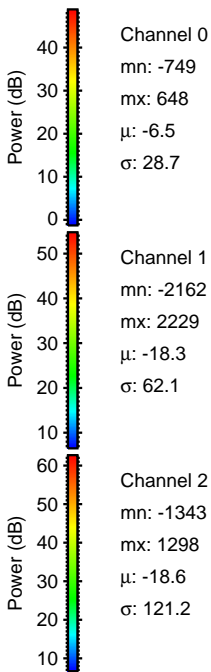
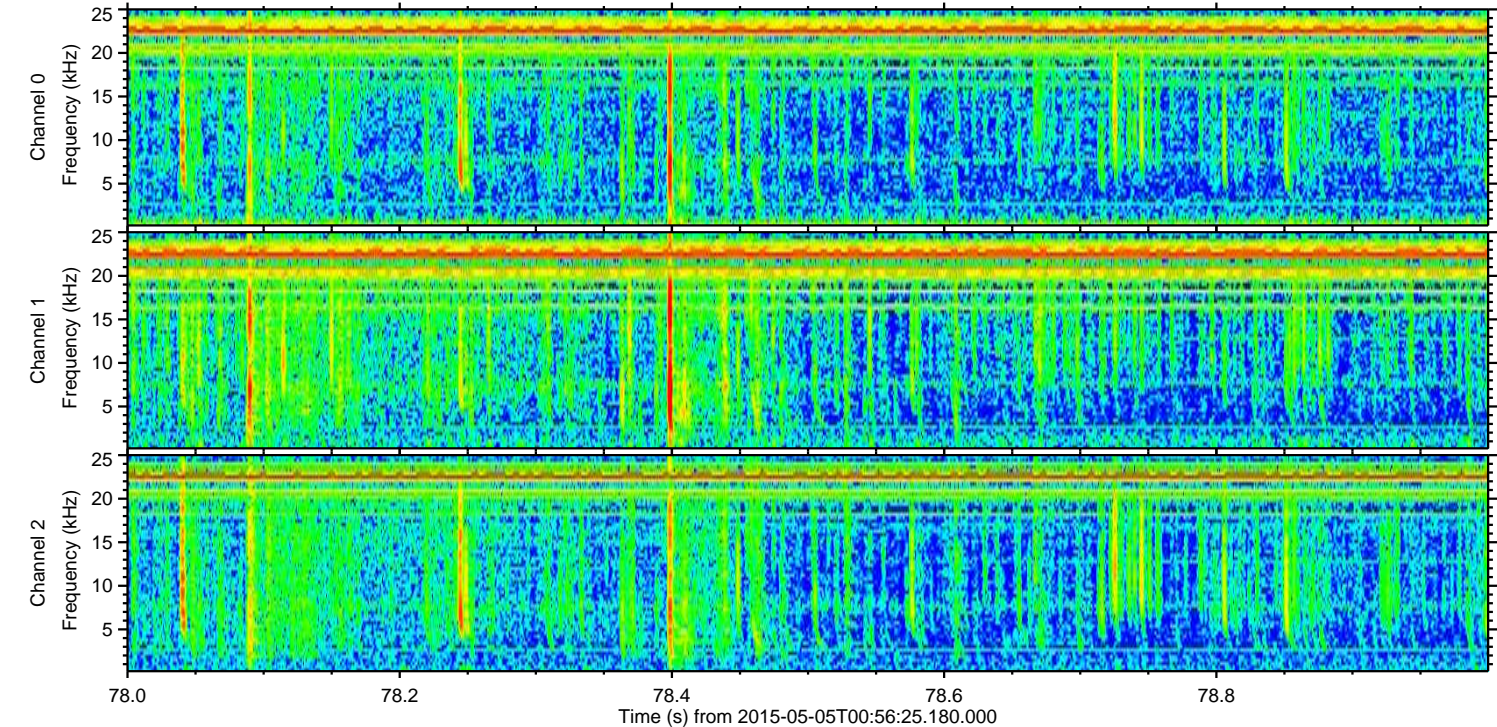
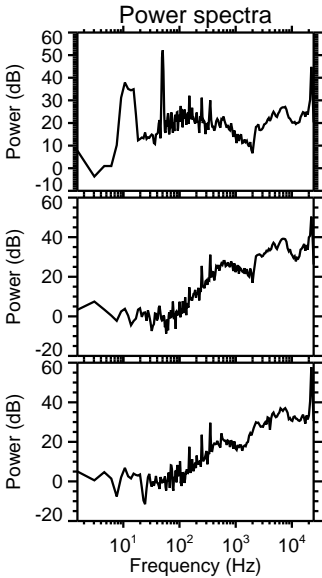
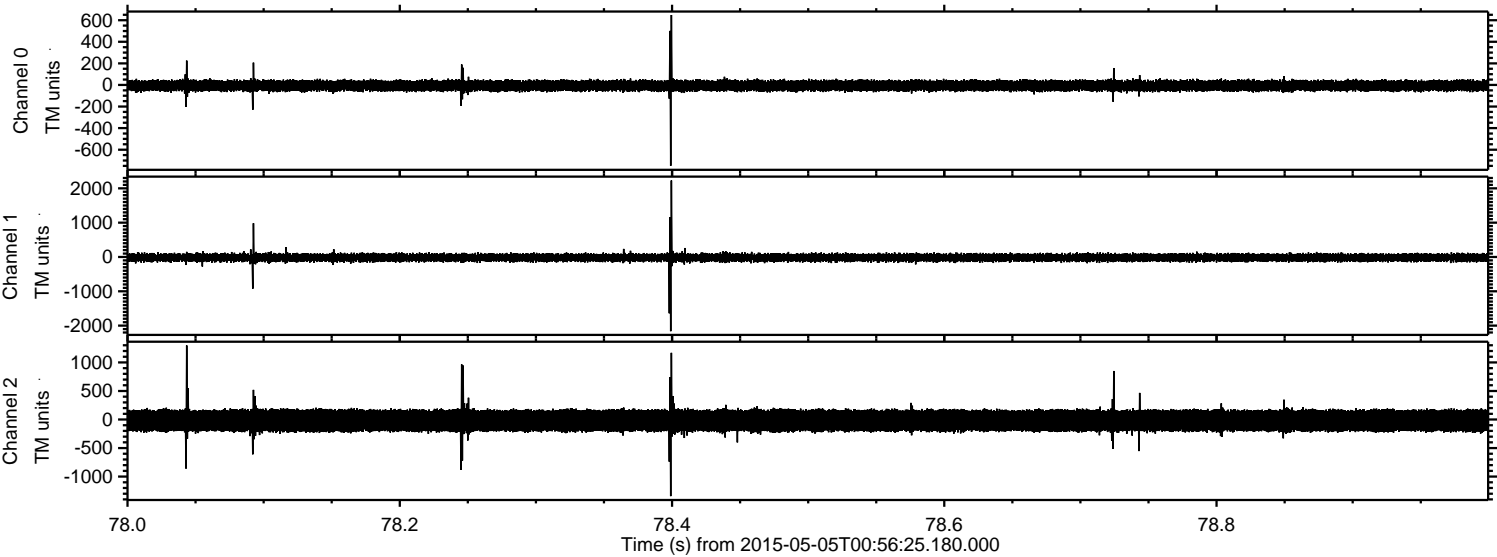



ELMAVAN 3D WAVEFORMS (Measured data sampled at 50 kHz) 49679 packets of 144 samples from 2015-05-05T00:56:25.180.000. Part 136/144

Processed Tue May 5 03:04:15 2015 by ELM ver.2012-10-06 from 001\_\_elm20150505\_005624\_\_dat00.bin

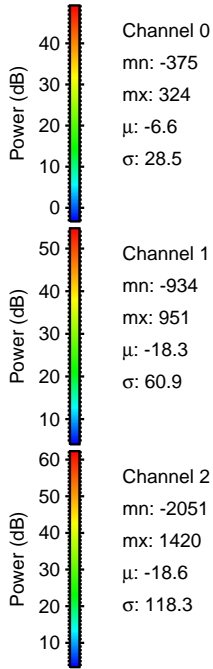
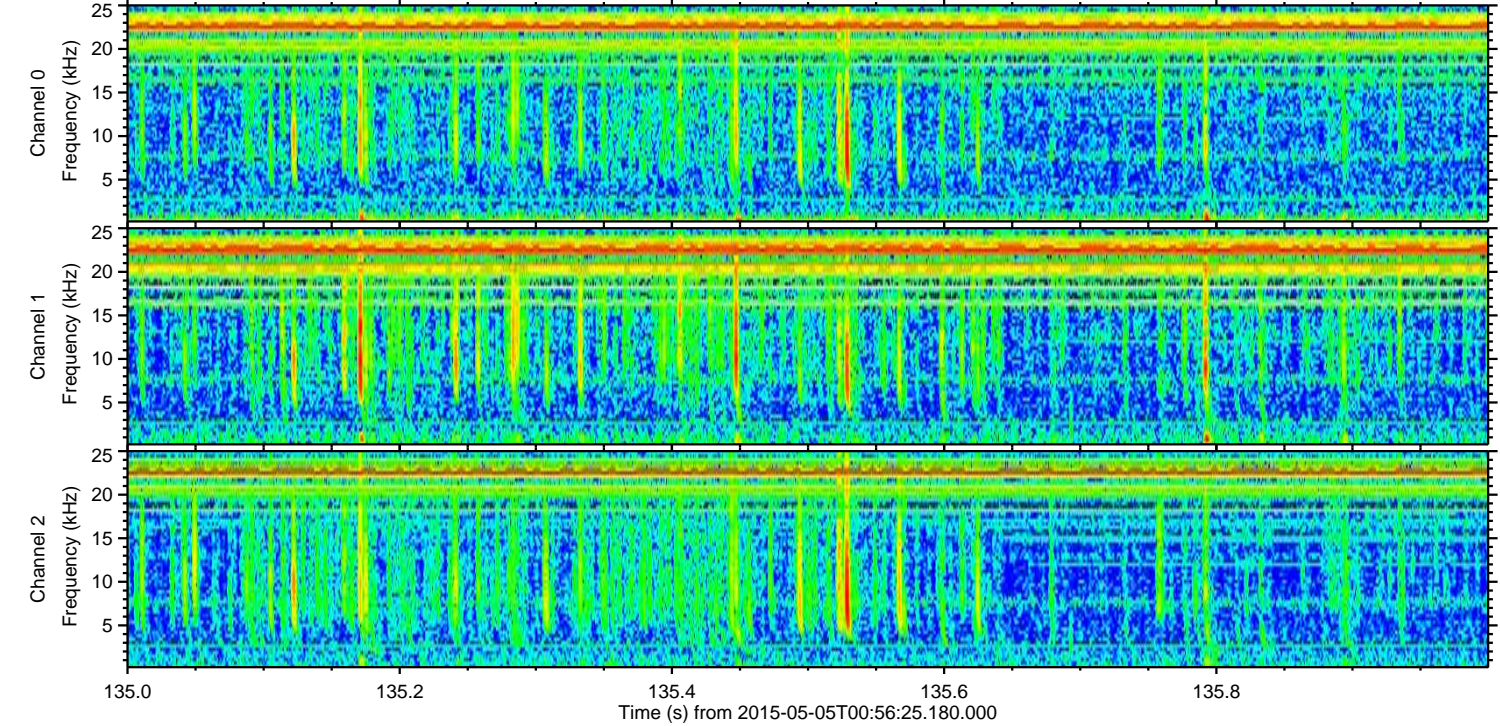
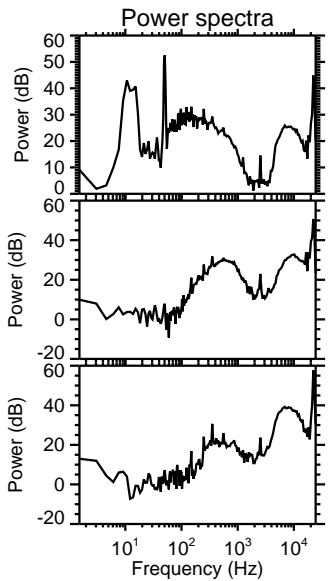
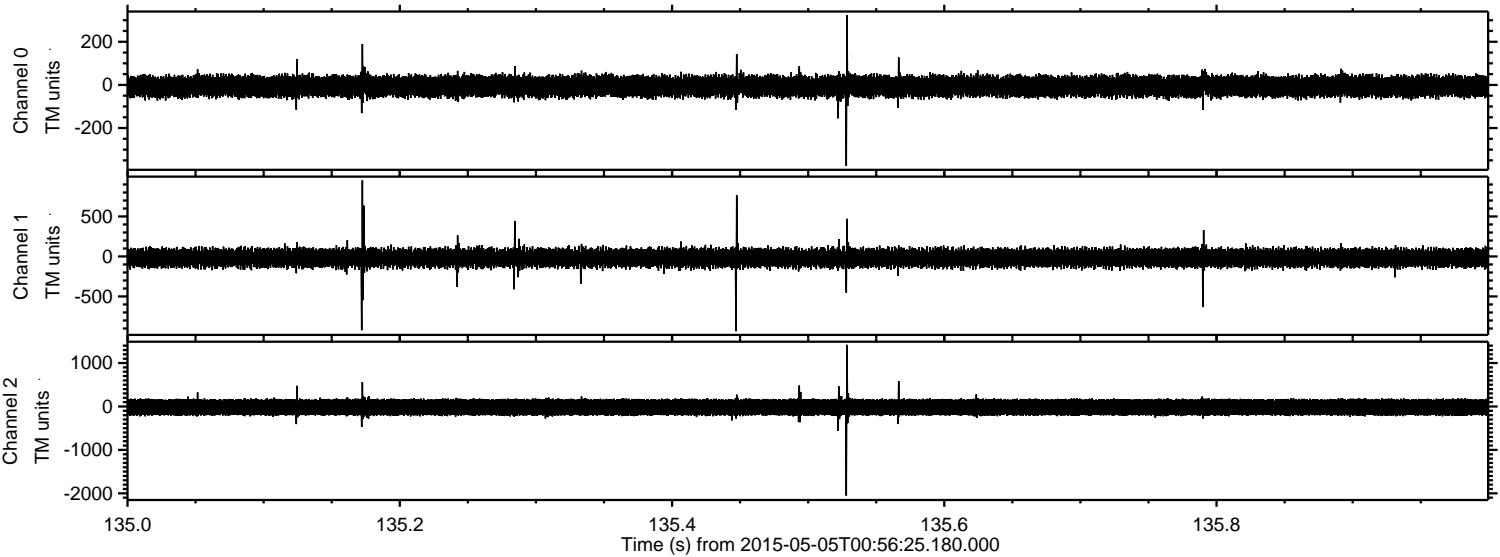



Processed Tue May 5 03:04:16 2015 by ELM ver.2012-10-06 from 001\_\_elm20150505\_005624\_\_dat00.bin

