

ELMAVAN 3D WAVEFORMS (Measured data sampled at 50 kHz) 49514 packets of 144 samples from 2015-05-04T23:46:23.008.000.

Processed Tue May 5 01:54:00 2015 by ELM ver.2012-10-06 from 001\_\_elm20150504\_234622\_\_dat00.bin

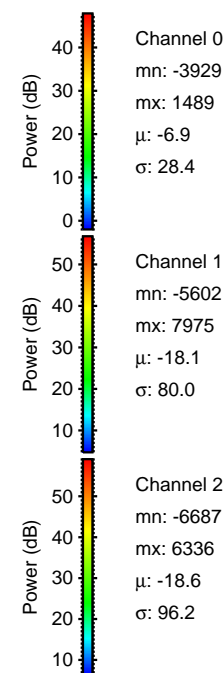

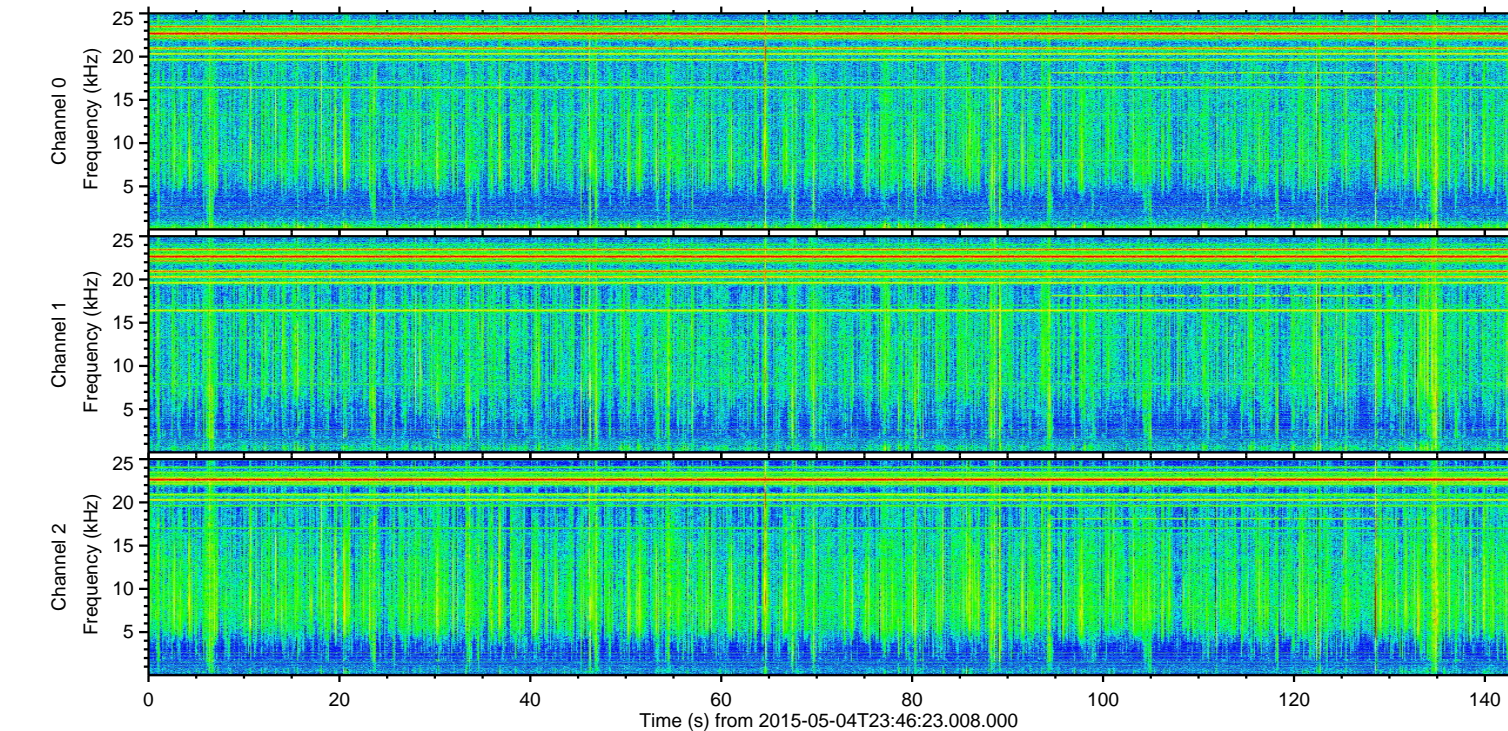
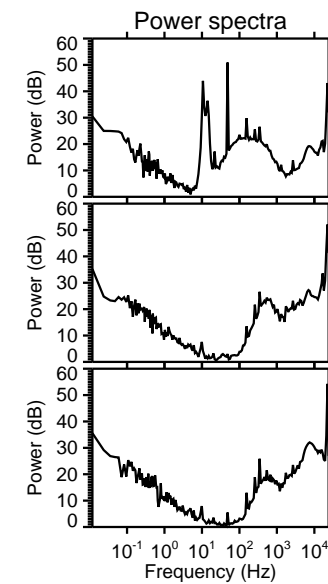
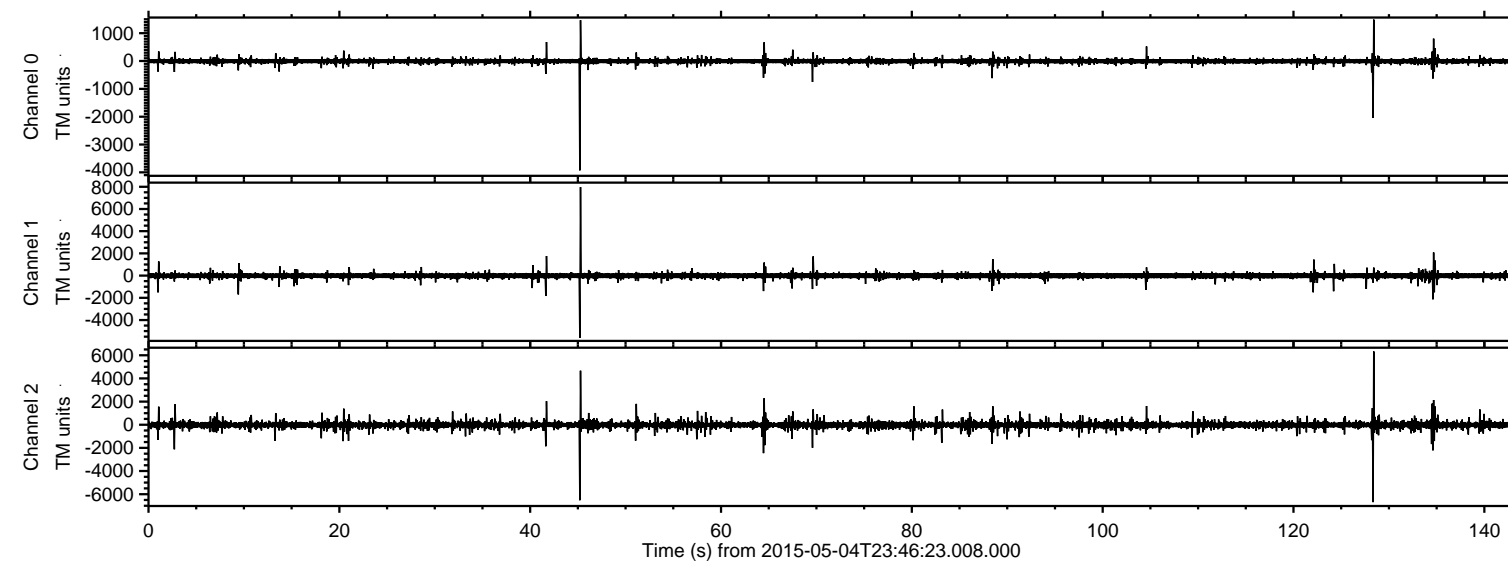

Processed Tue May 5 01:54:15 2015 by ELM ver.2012-10-06 from 001\_\_elm20150504\_234622\_\_dat00.bin

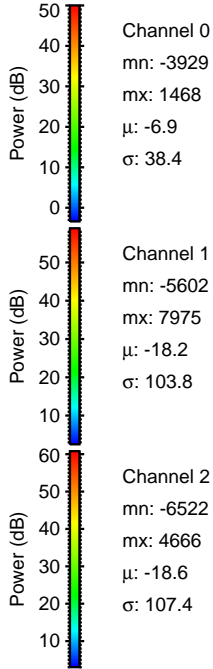
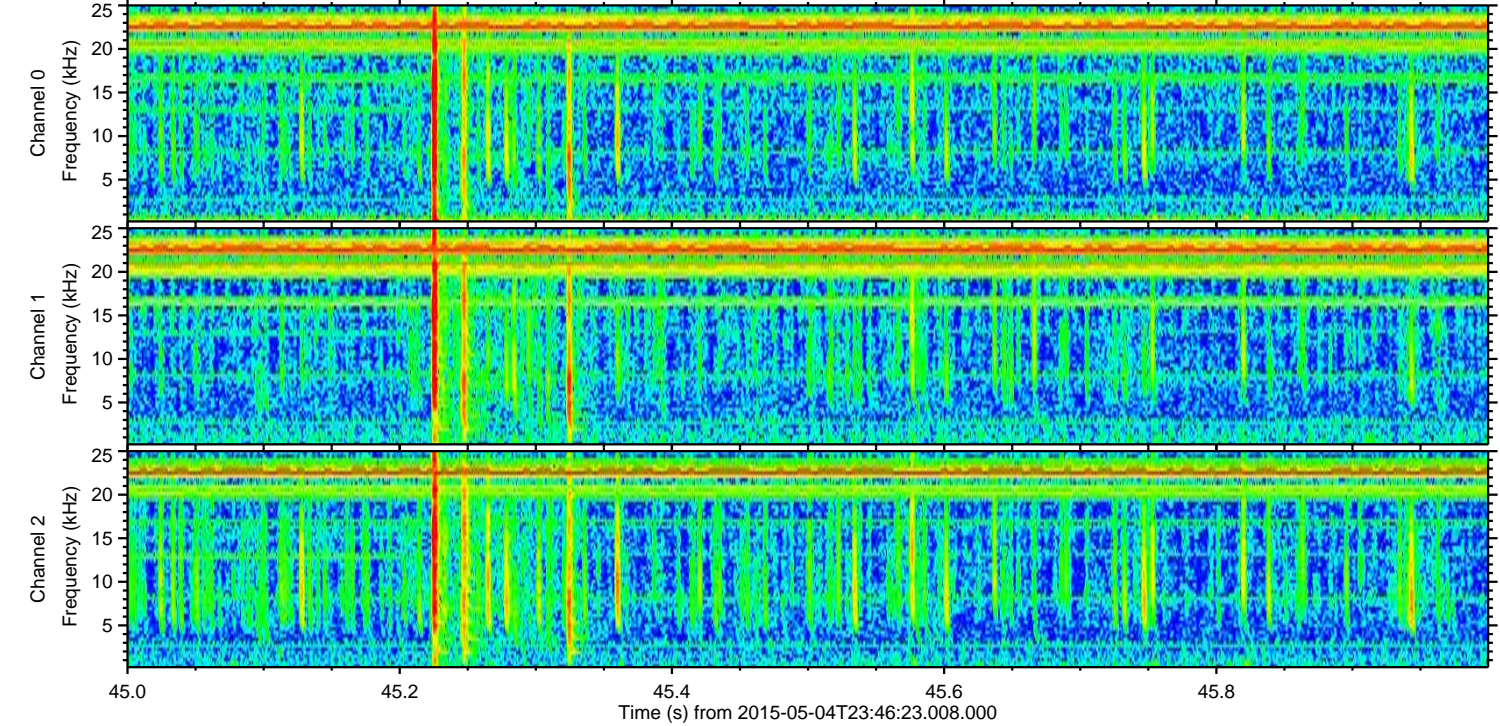
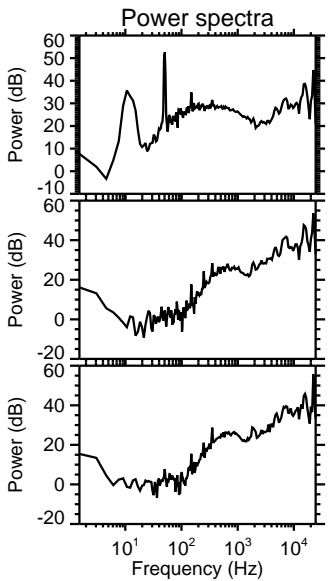
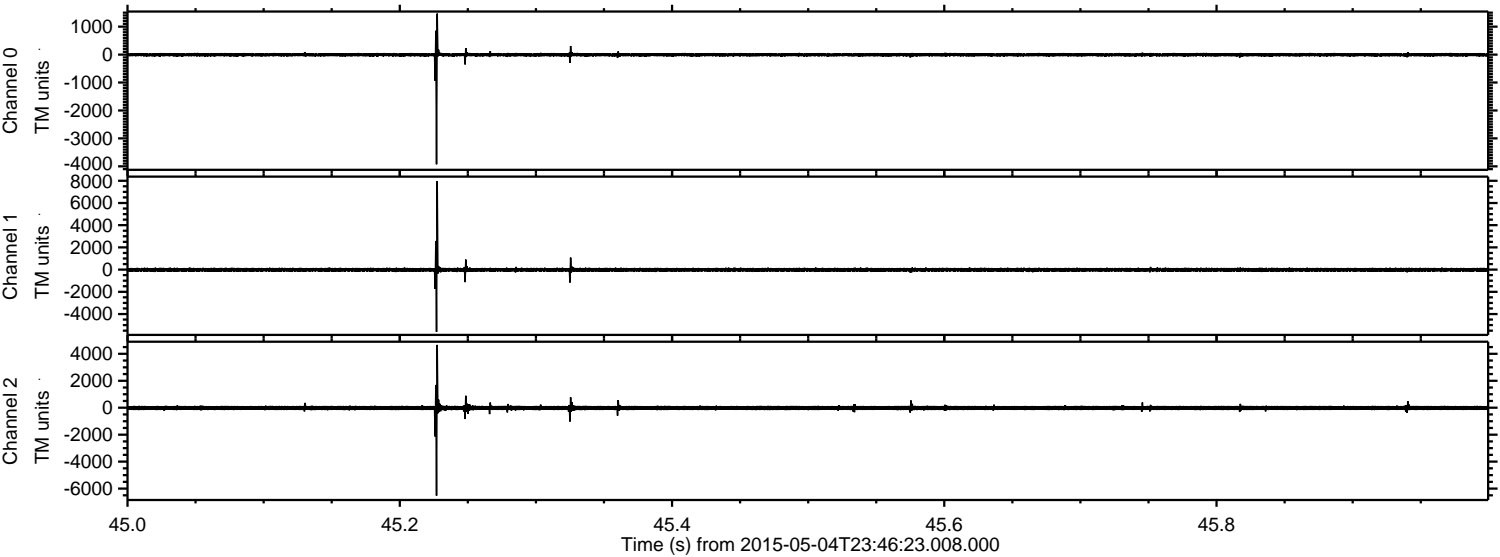



ELMAVAN 3D WAVEFORMS (Measured data sampled at 50 kHz) 49514 packets of 144 samples from 2015-05-04T23:46:23.008.000. Part 129/143

Processed Tue May 5 01:54:16 2015 by ELM ver.2012-10-06 from 001\_\_elm20150504\_234622\_\_dat00.bin

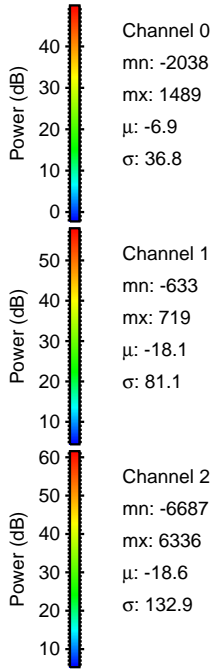
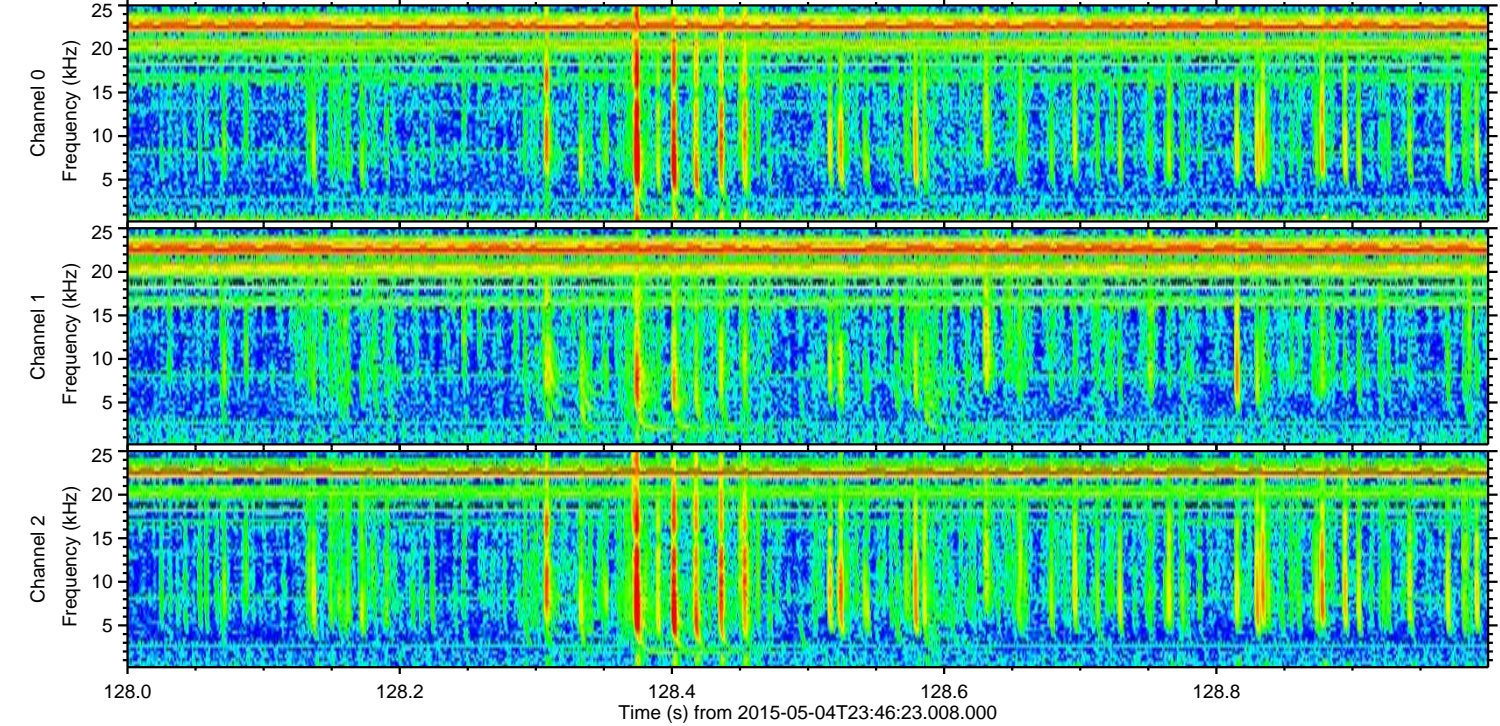
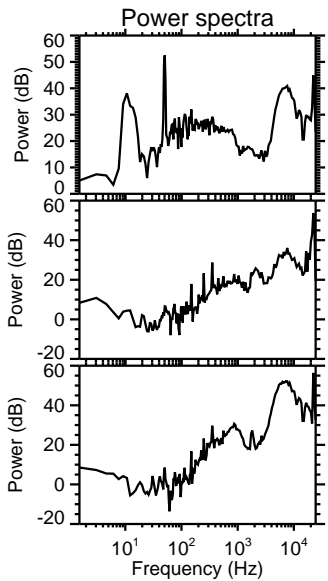
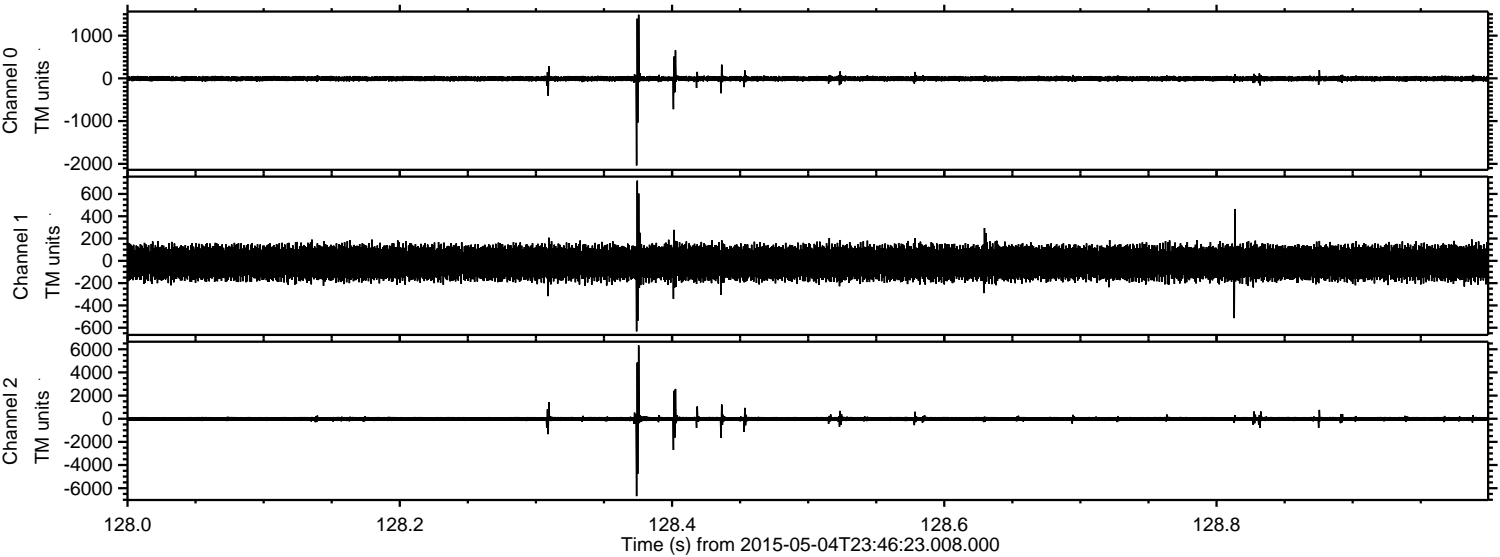

Channel 0  
mn: -2038  
mx: 1489  
 $\mu$ : -6.9  
 $\sigma$ : 36.8

Channel 1  
mn: -633  
mx: 719  
 $\mu$ : -18.1  
 $\sigma$ : 81.1

Channel 2  
mn: -6687  
mx: 6336  
 $\mu$ : -18.6  
 $\sigma$ : 132.9



Processed Tue May 5 01:54:17 2015 by ELM ver.2012-10-06 from 001\_\_elm20150504\_234622\_\_dat00.bin

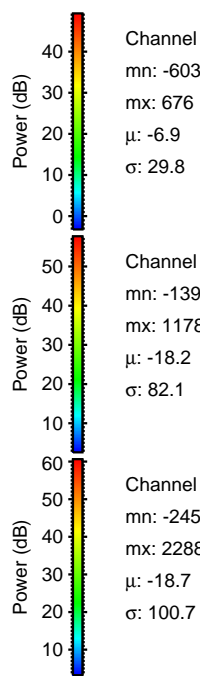
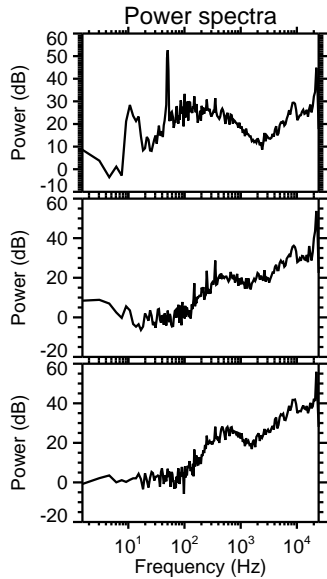
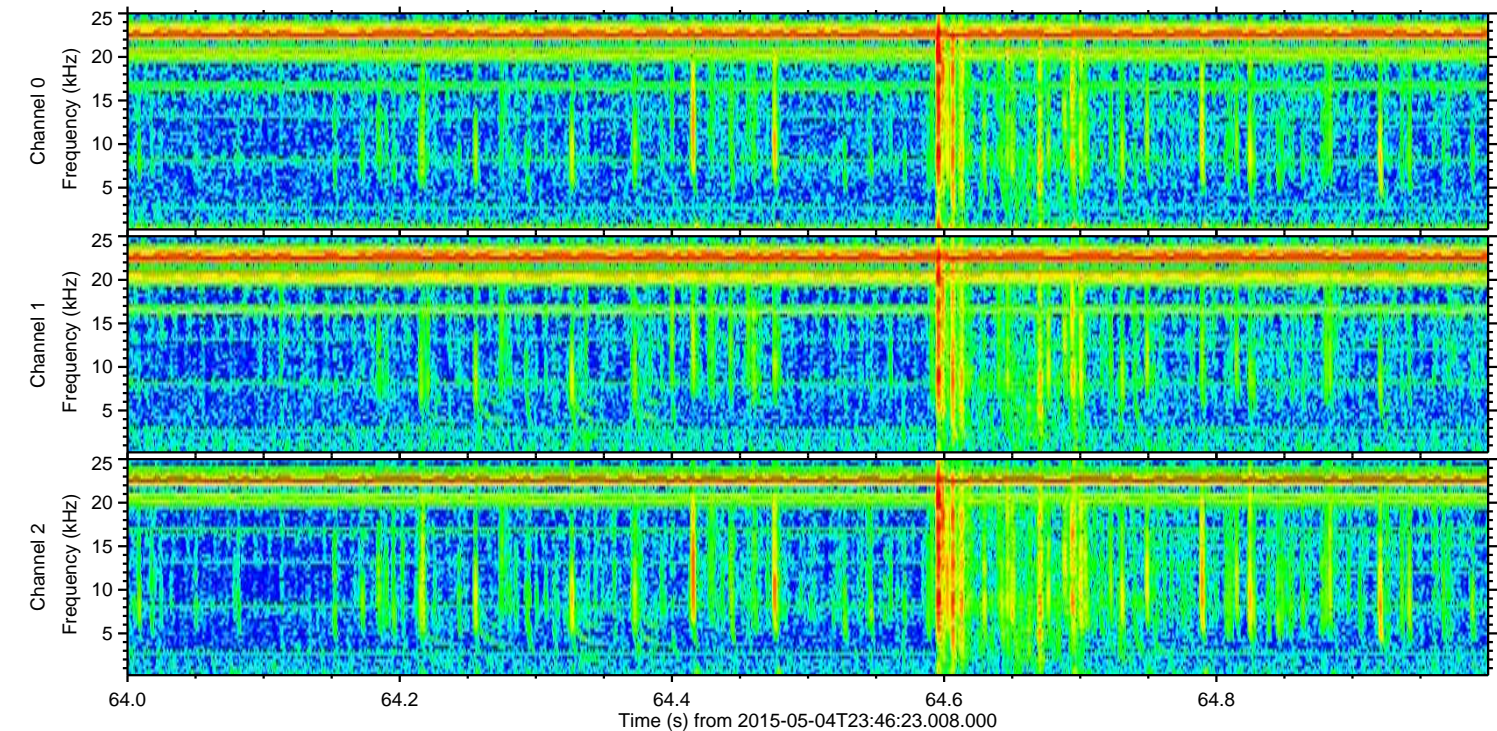
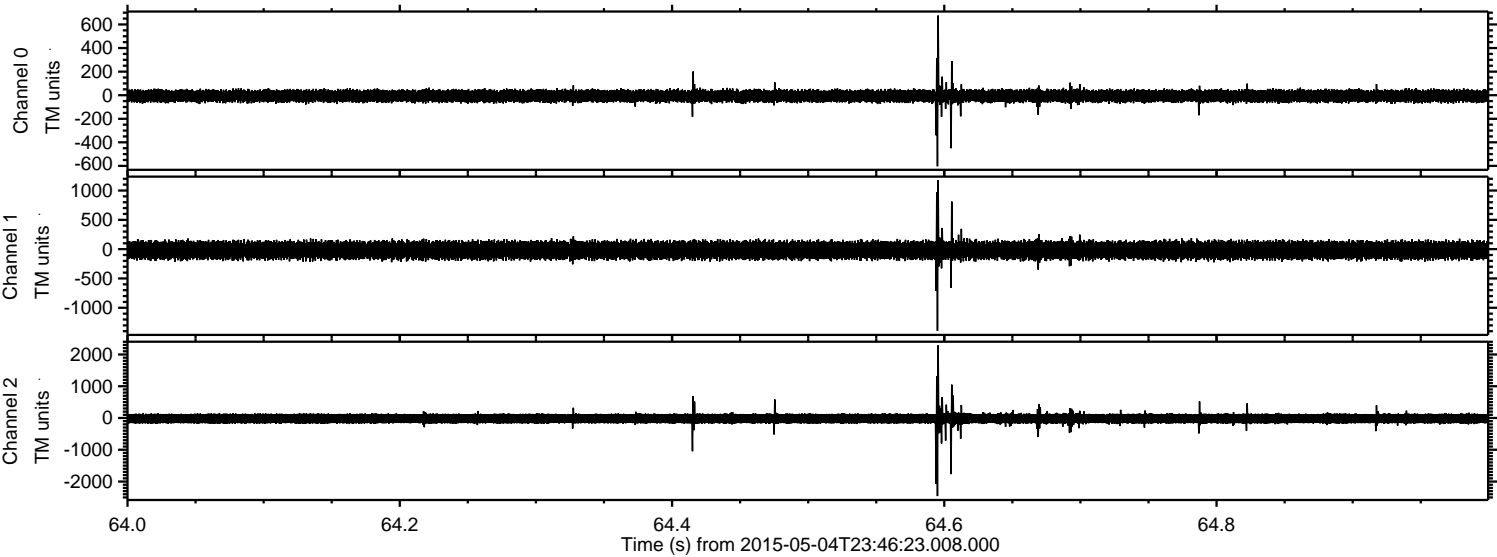

Channel 0  
mn: -603  
mx: 676  
 $\mu$ : -6.9  
 $\sigma$ : 29.8

Channel 1  
mn: -1393  
mx: 1178  
 $\mu$ : -18.2  
 $\sigma$ : 82.1

Channel 2  
mn: -2459  
mx: 2288  
 $\mu$ : -18.7  
 $\sigma$ : 100.7



ELMAVAN 3D WAVEFORMS (Measured data sampled at 50 kHz) 49514 packets of 144 samples from 2015-05-04T23:46:23.008.000. Part 135/143

Processed Tue May 5 01:54:18 2015 by ELM ver.2012-10-06 from 001\_\_elm20150504\_234622\_\_dat00.bin

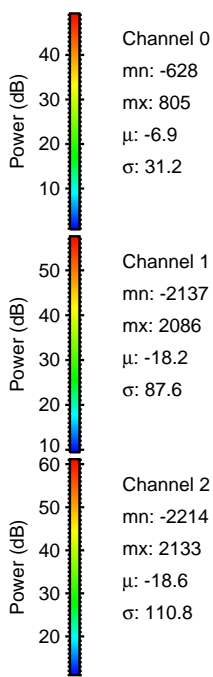
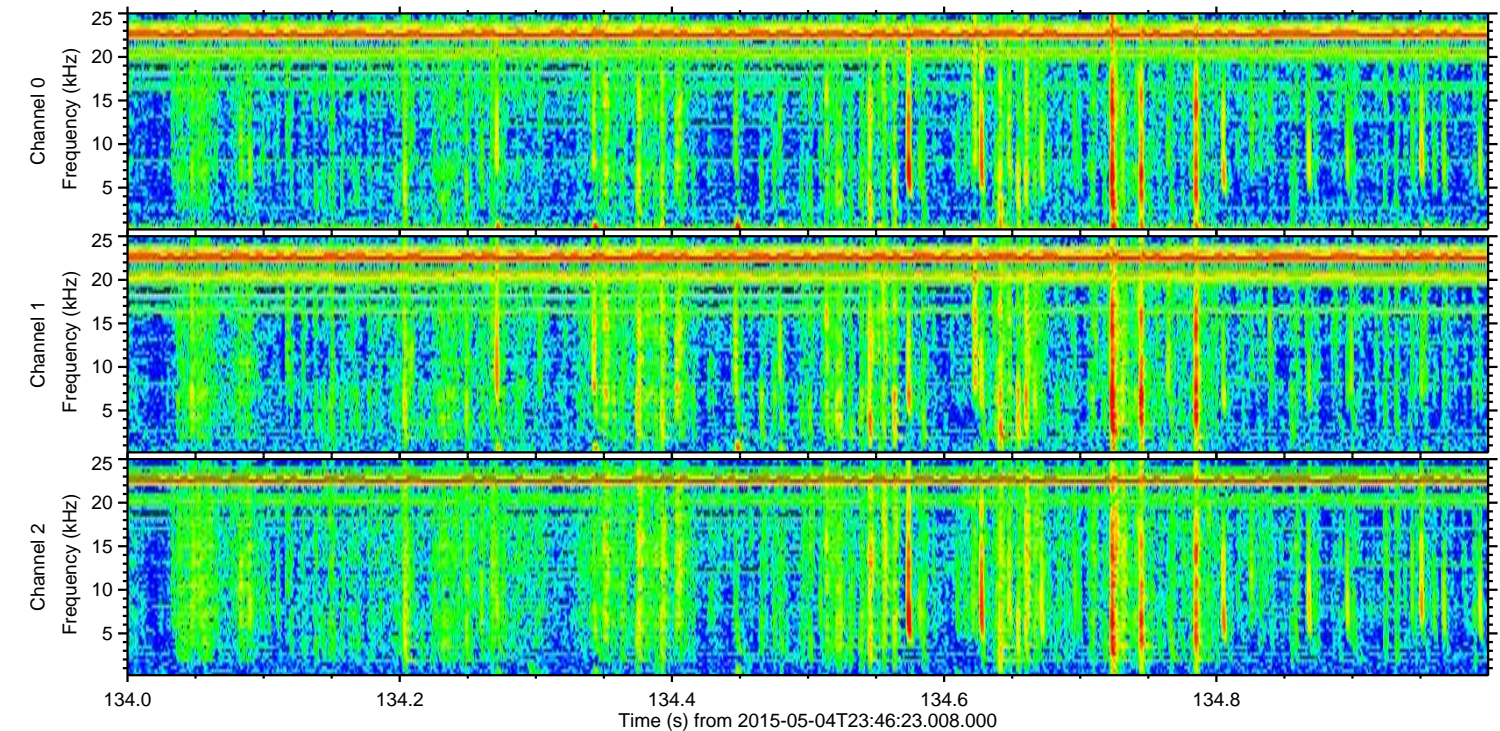
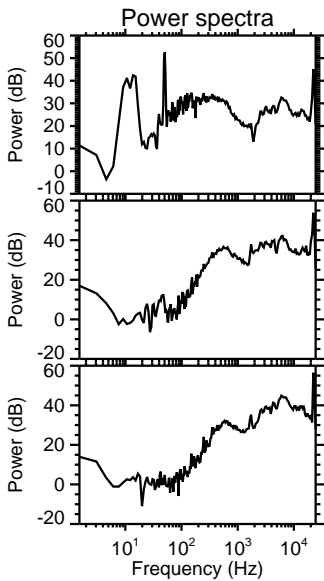
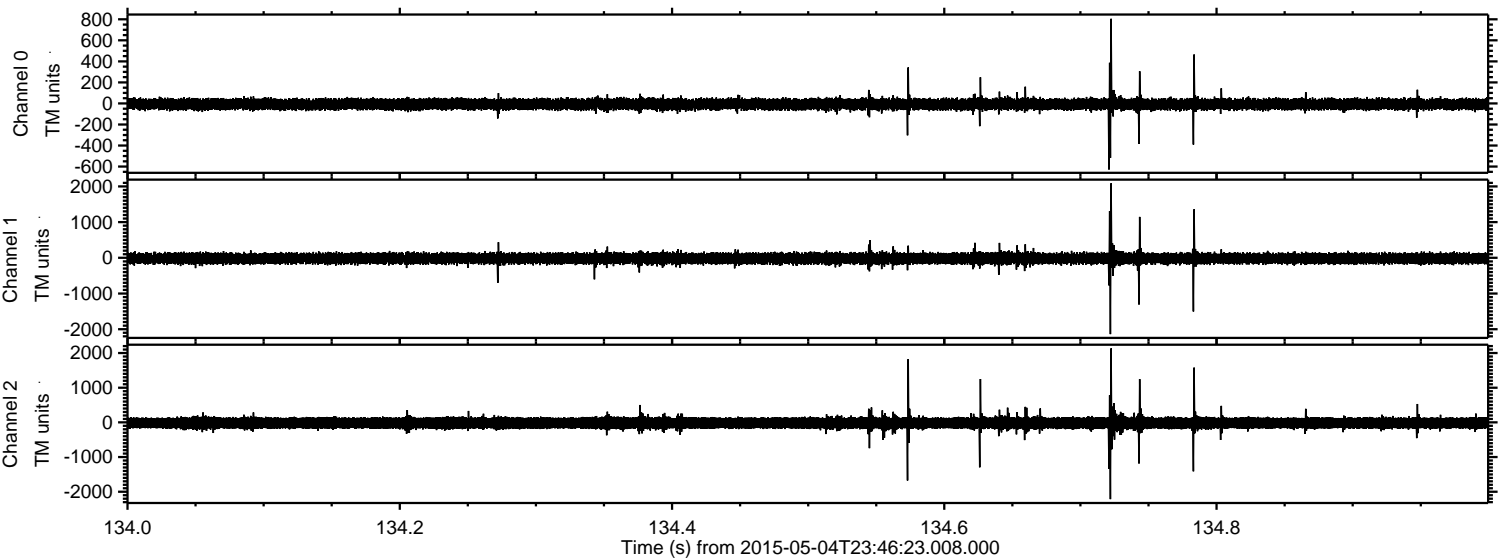



Processed Tue May 5 01:54:19 2015 by ELM ver.2012-10-06 from 001\_\_elm20150504\_234622\_\_dat00.bin

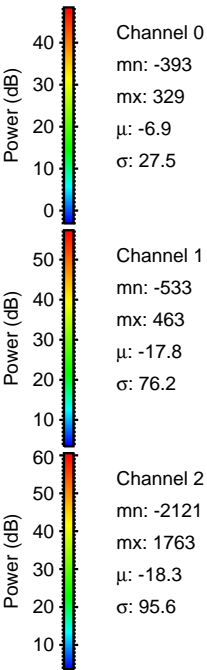
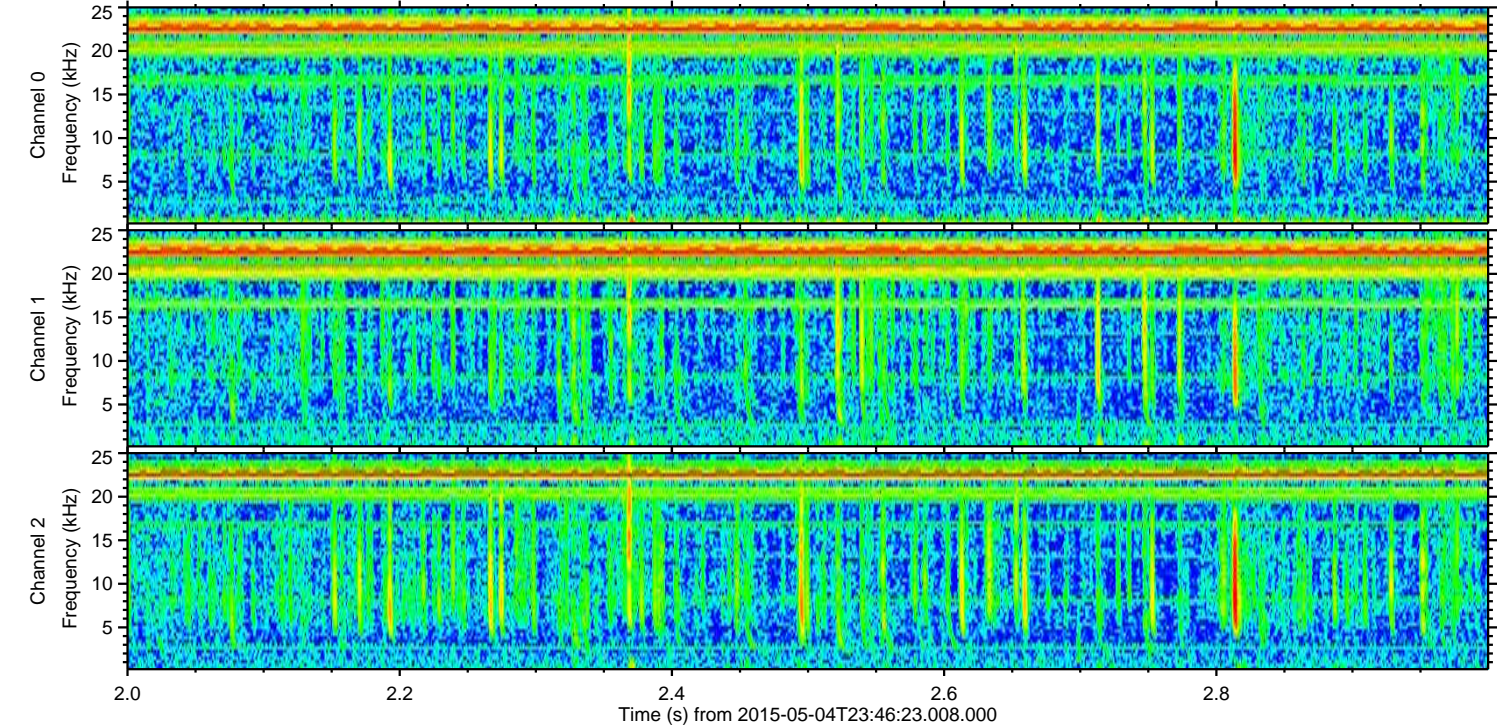
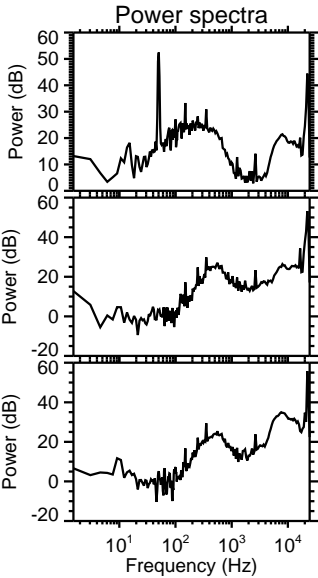
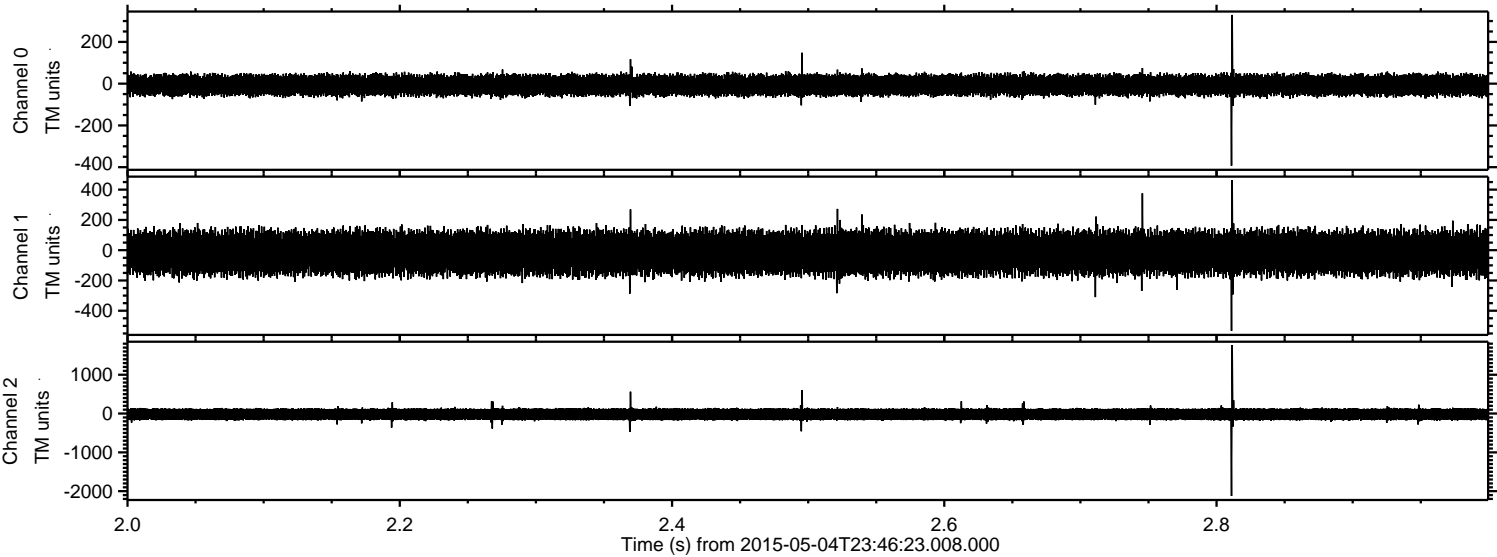



ELMAVAN 3D WAVEFORMS (Measured data sampled at 50 kHz) 49514 packets of 144 samples from 2015-05-04T23:46:23.008.000. Part 42/143

Processed Tue May 5 01:54:20 2015 by ELM ver.2012-10-06 from 001\_\_elm20150504\_234622\_\_dat00.bin

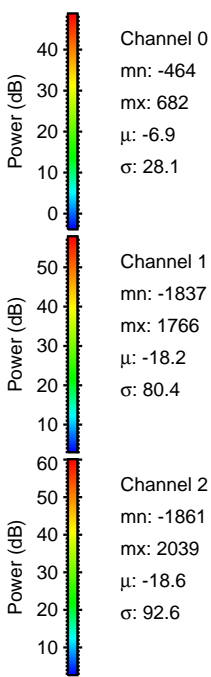
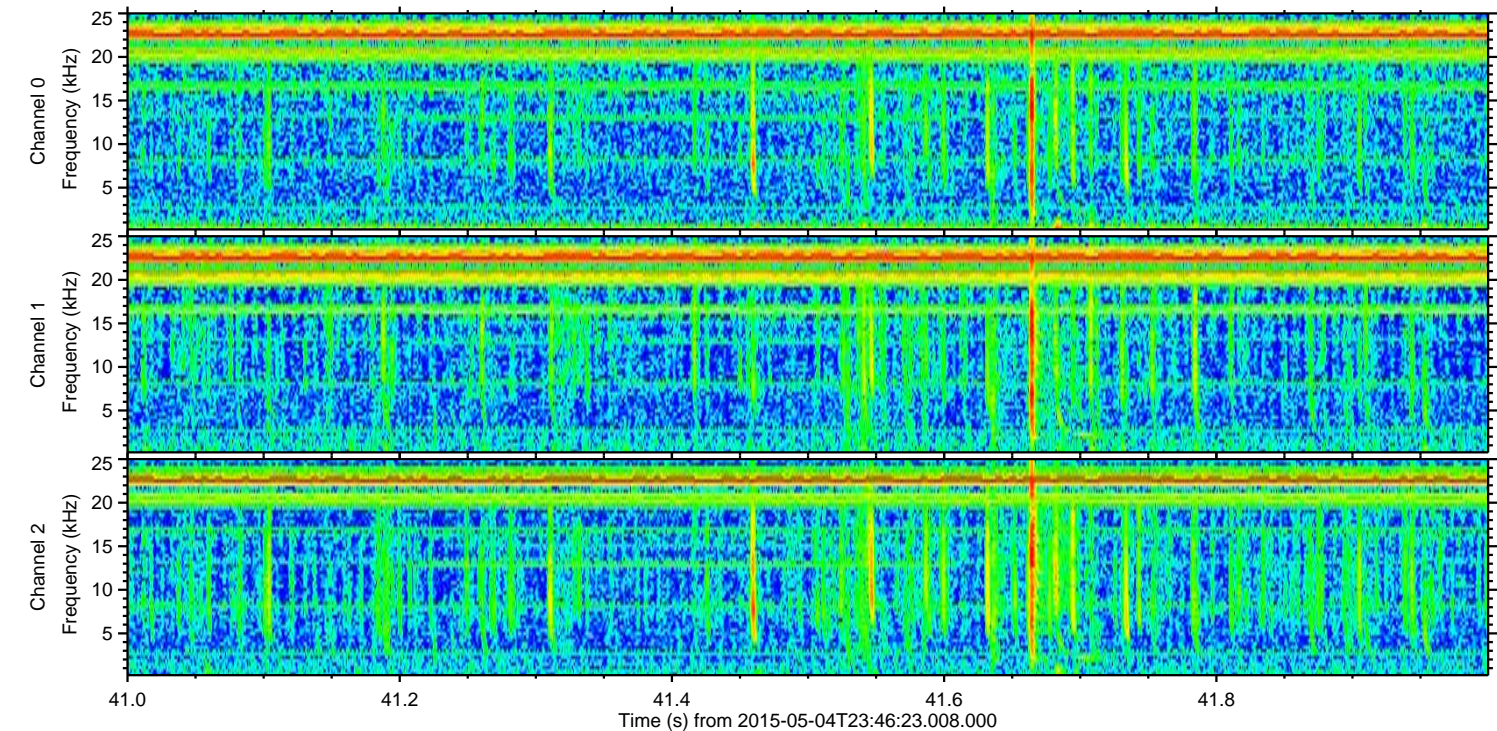
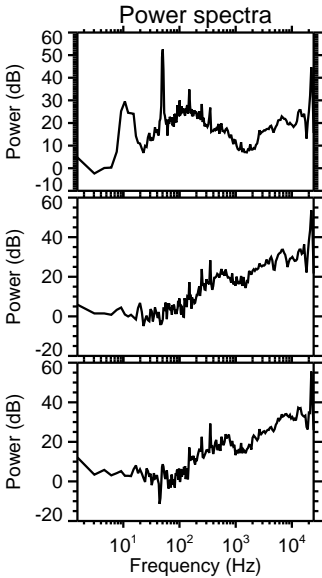
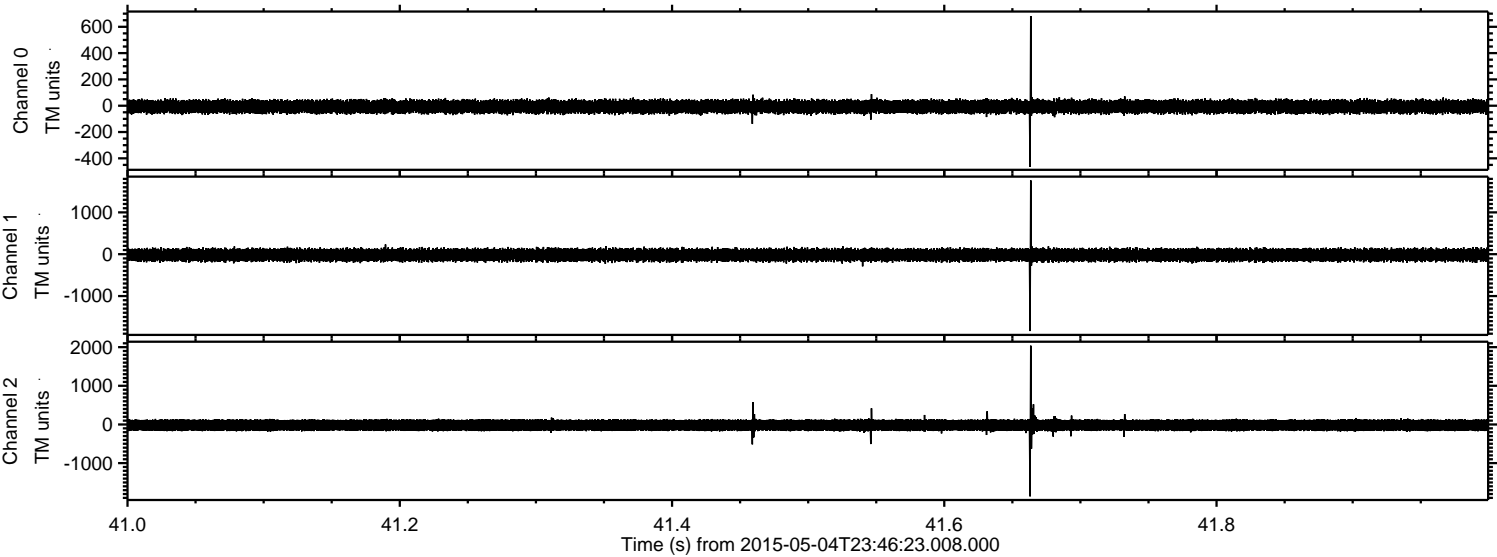



Processed Tue May 5 01:54:21 2015 by ELM ver.2012-10-06 from 001\_\_elm20150504\_234622\_\_dat00.bin

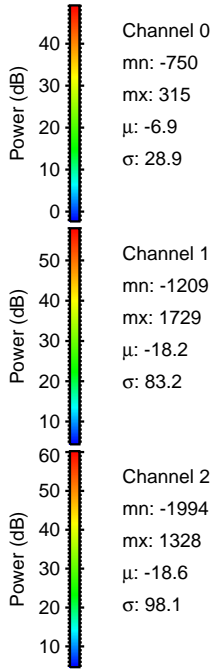
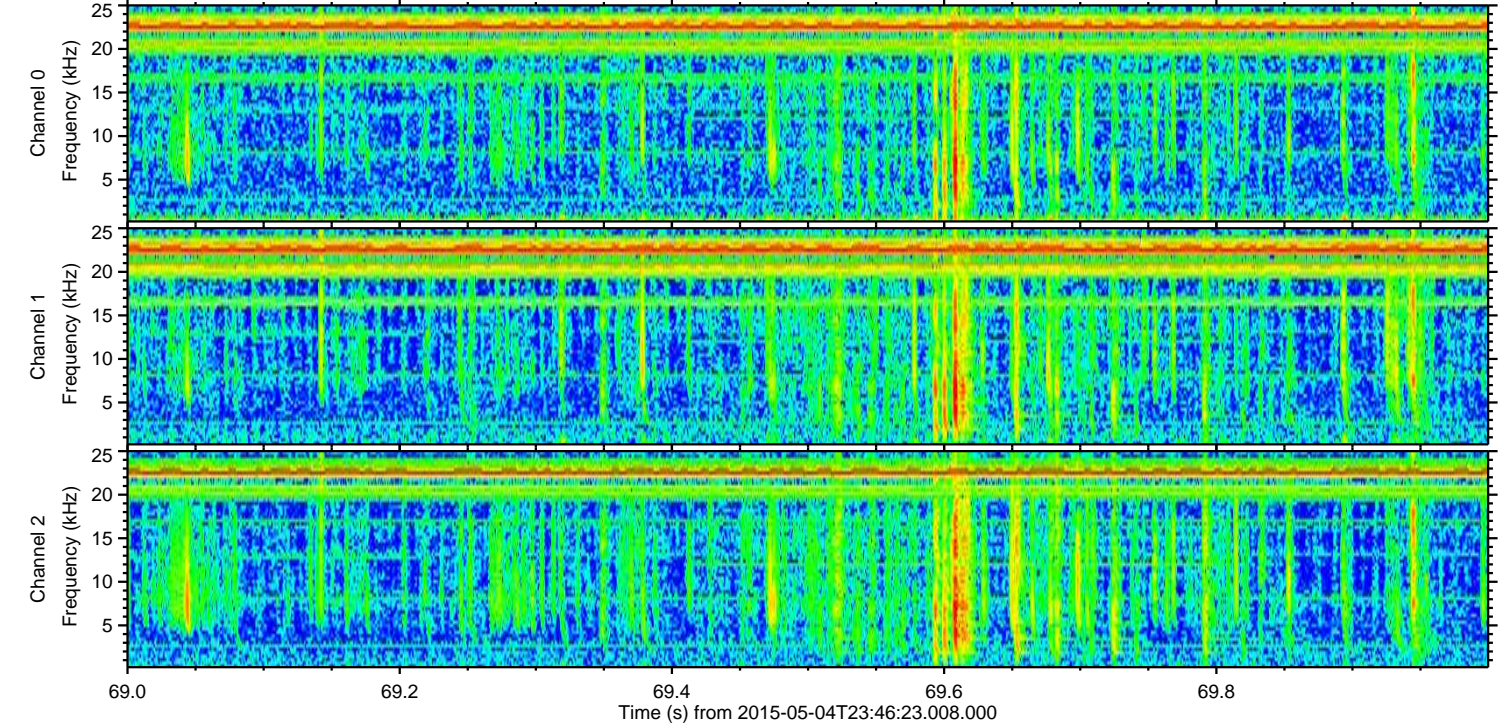
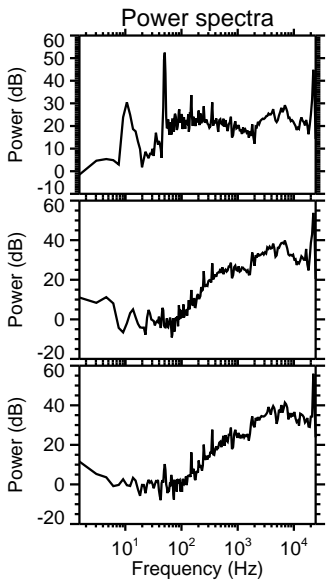
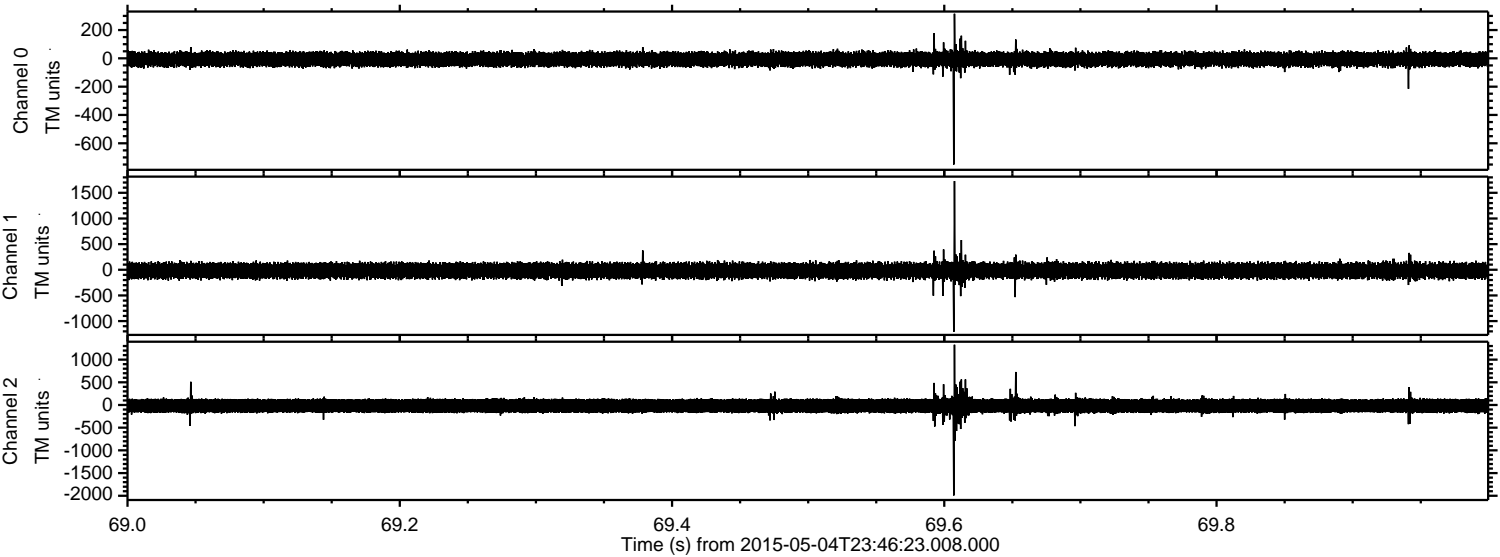



Processed Tue May 5 01:54:22 2015 by ELM ver.2012-10-06 from 001\_\_elm20150504\_234622\_\_dat00.bin

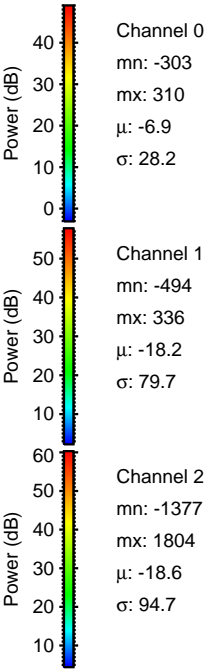
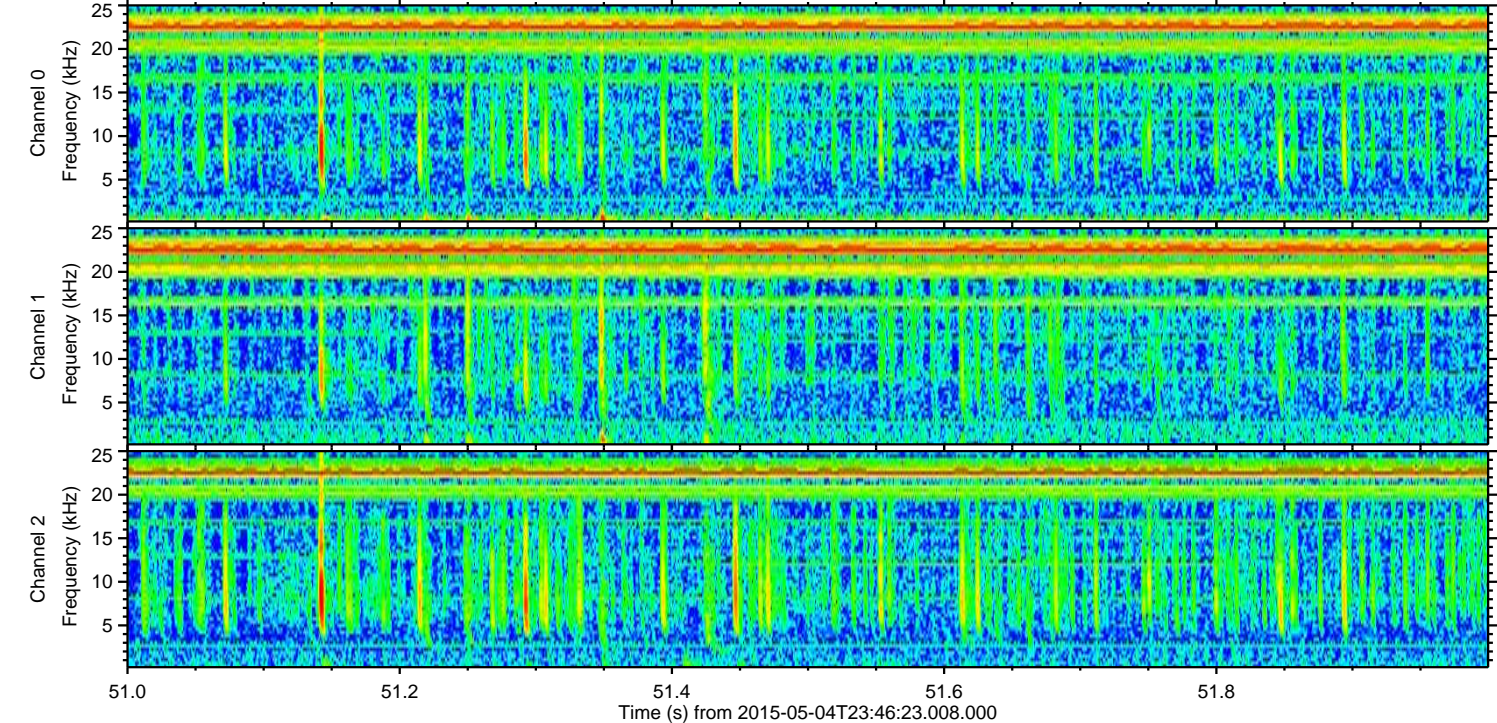
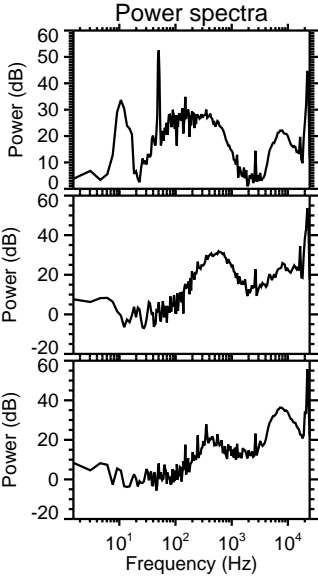
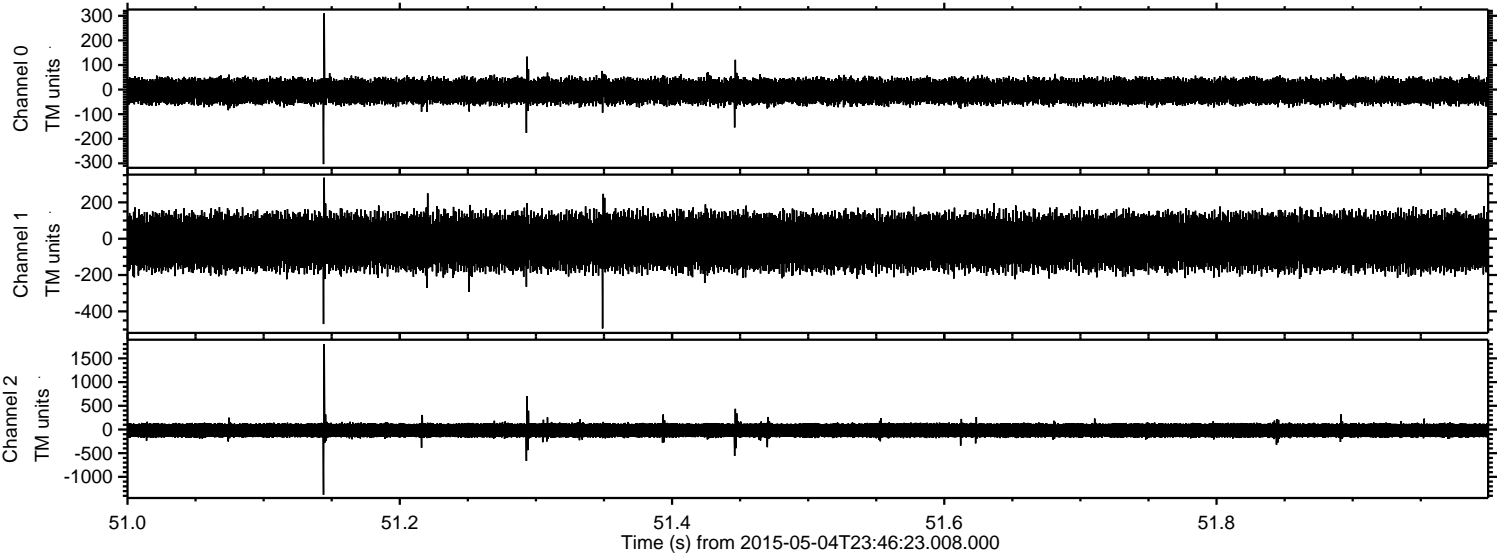

Channel 0  
mn: -303  
mx: 310  
 $\mu$ : -6.9  
 $\sigma$ : 28.2

Channel 1  
mn: -494  
mx: 336  
 $\mu$ : -18.2  
 $\sigma$ : 79.7

Channel 2  
mn: -1377  
mx: 1804  
 $\mu$ : -18.6  
 $\sigma$ : 94.7



Processed Tue May 5 01:54:23 2015 by ELM ver.2012-10-06 from 001\_\_elm20150504\_234622\_\_dat00.bin

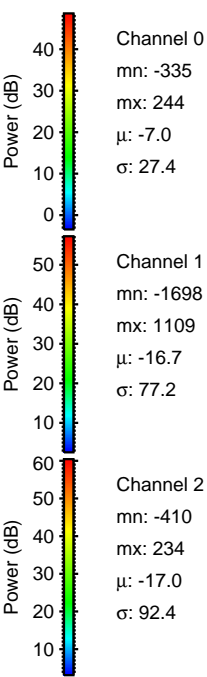
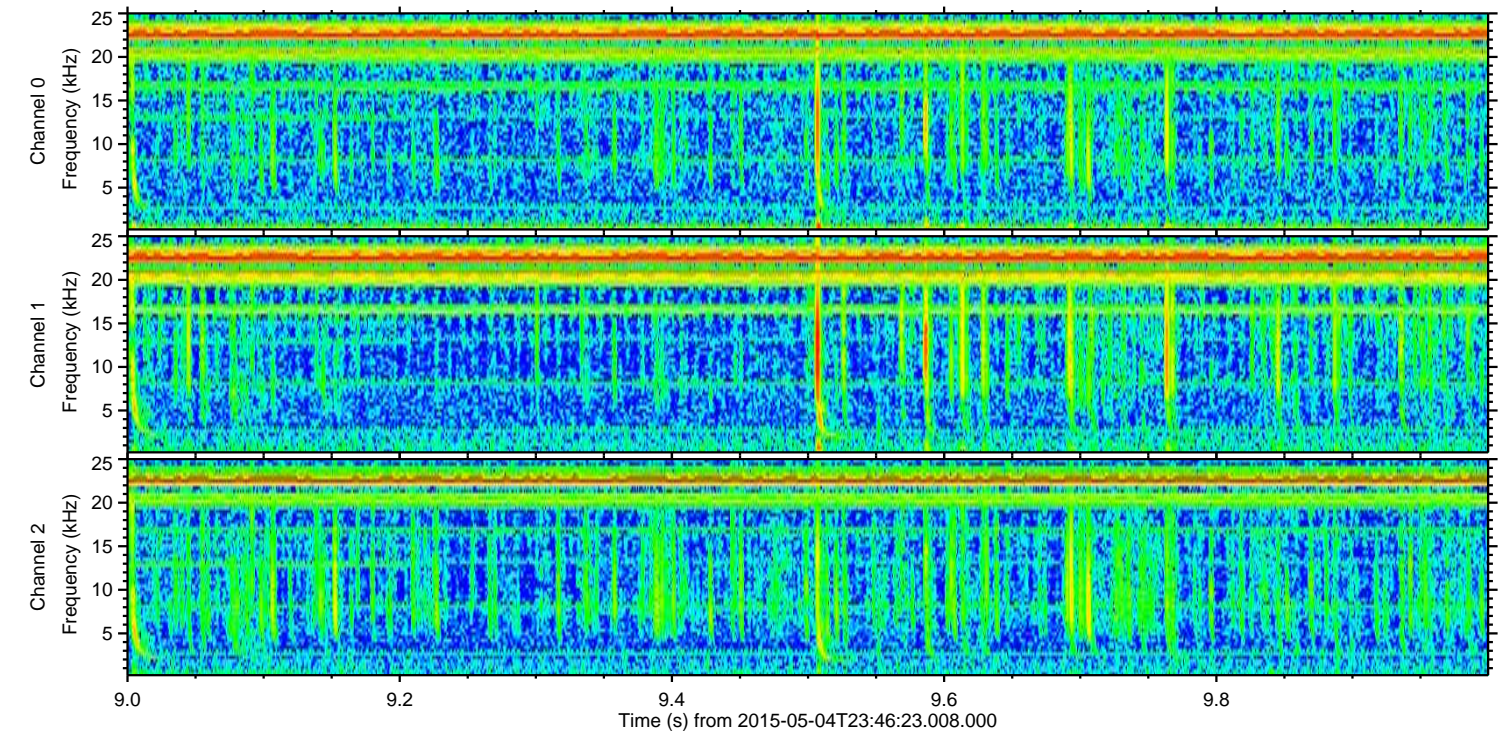
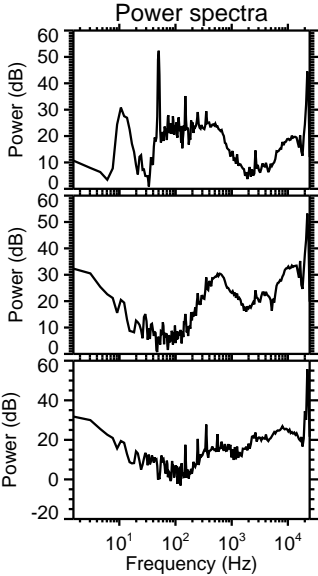
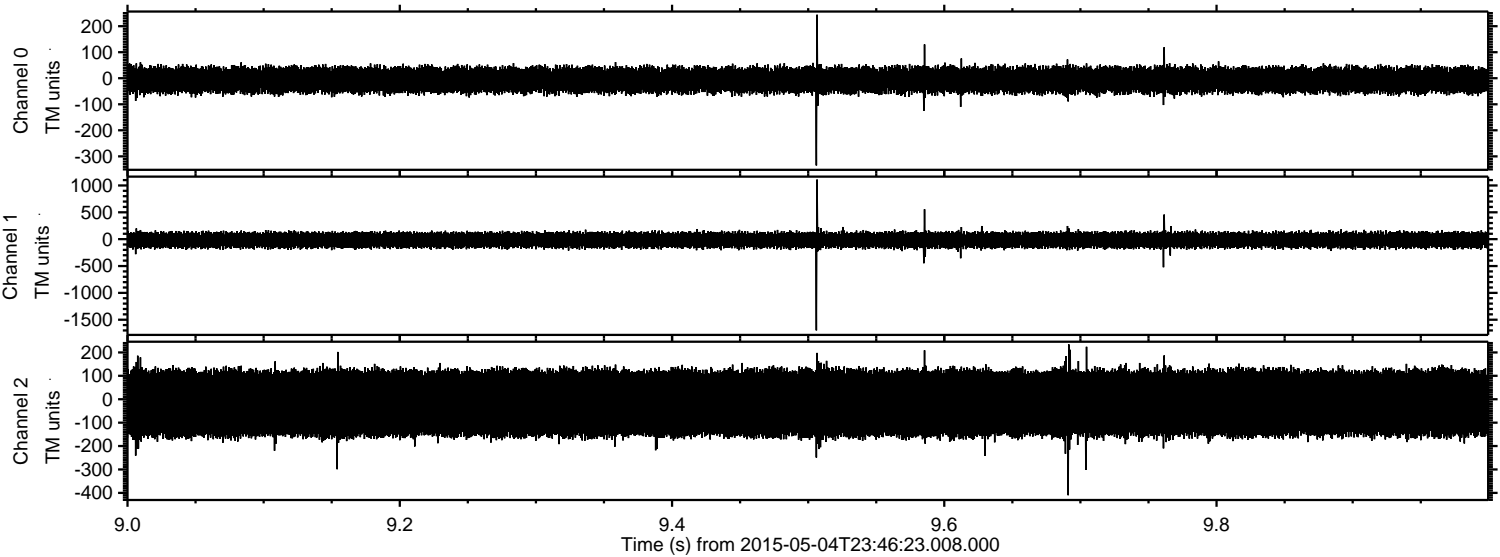

Channel 0  
mn: -335  
mx: 244  
 $\mu$ : -7.0  
 $\sigma$ : 27.4

Channel 1  
mn: -1698  
mx: 1109  
 $\mu$ : -16.7  
 $\sigma$ : 77.2

Channel 2  
mn: -410  
mx: 234  
 $\mu$ : -17.0  
 $\sigma$ : 92.4



ELMAVAN 3D WAVEFORMS (Measured data sampled at 50 kHz) 49514 packets of 144 samples from 2015-05-04T23:46:23.008.000. Part 17/143

Processed Tue May 5 01:54:24 2015 by ELM ver.2012-10-06 from 001\_\_elm20150504\_234622\_\_dat00.bin

