

ELMAVAN 3D WAVEFORMS (Measured data sampled at 50 kHz) 49804 packets of 144 samples from 2015-05-04T19:26:14.893.000.

Processed Mon May 4 21:33:28 2015 by ELM ver.2012-10-06 from 001__elm20150504_192613__dat00.bin

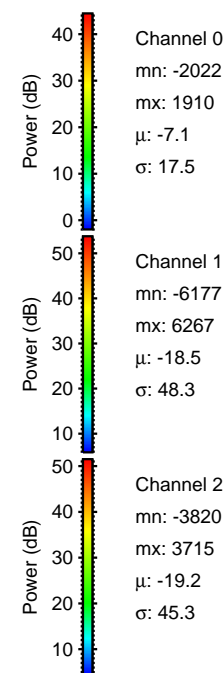

Processed Mon May 4 21:33:39 2015 by ELM ver.2012-10-06 from 001__elm20150504_192613__dat00.bin

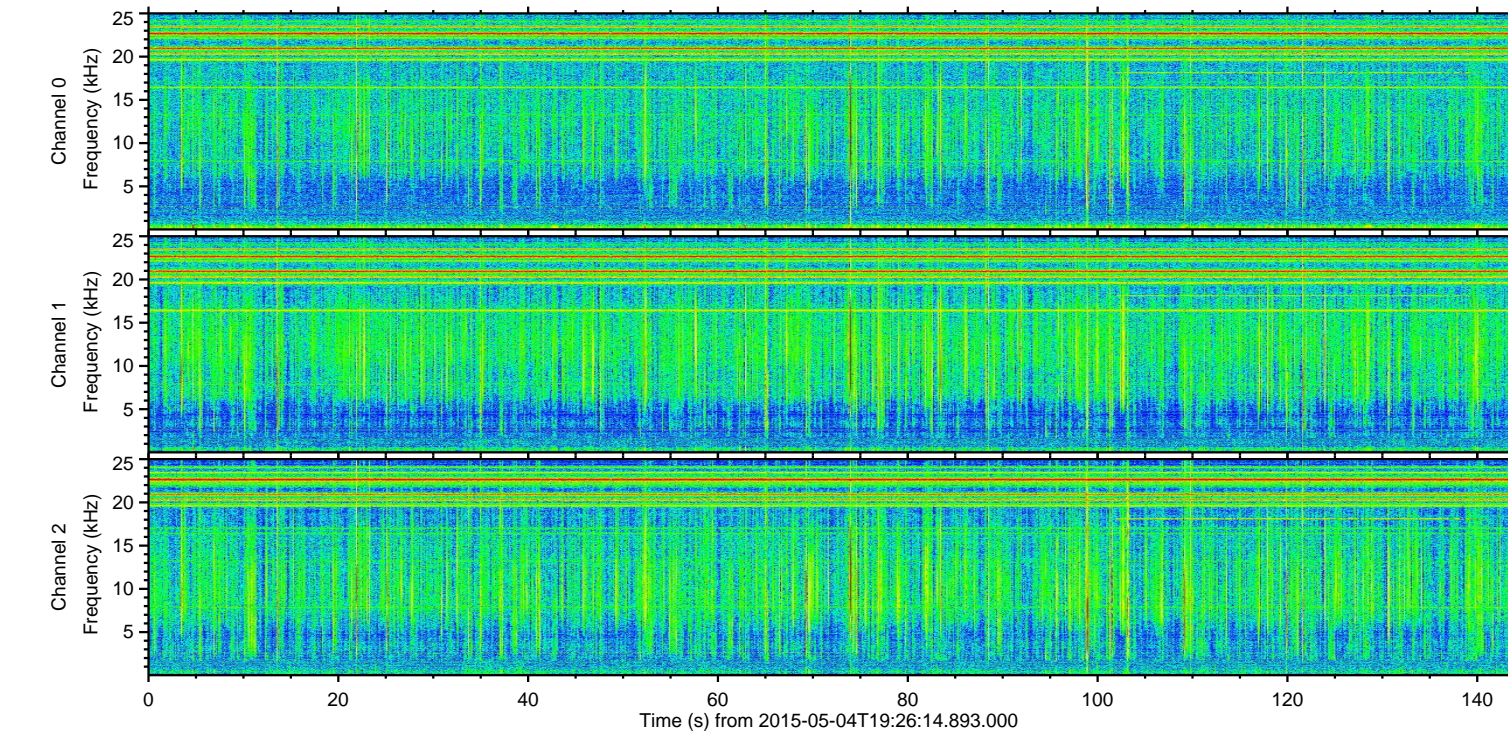
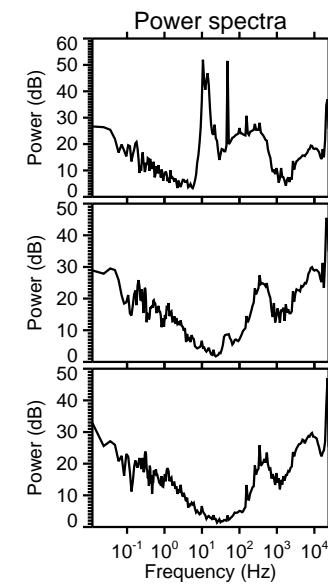
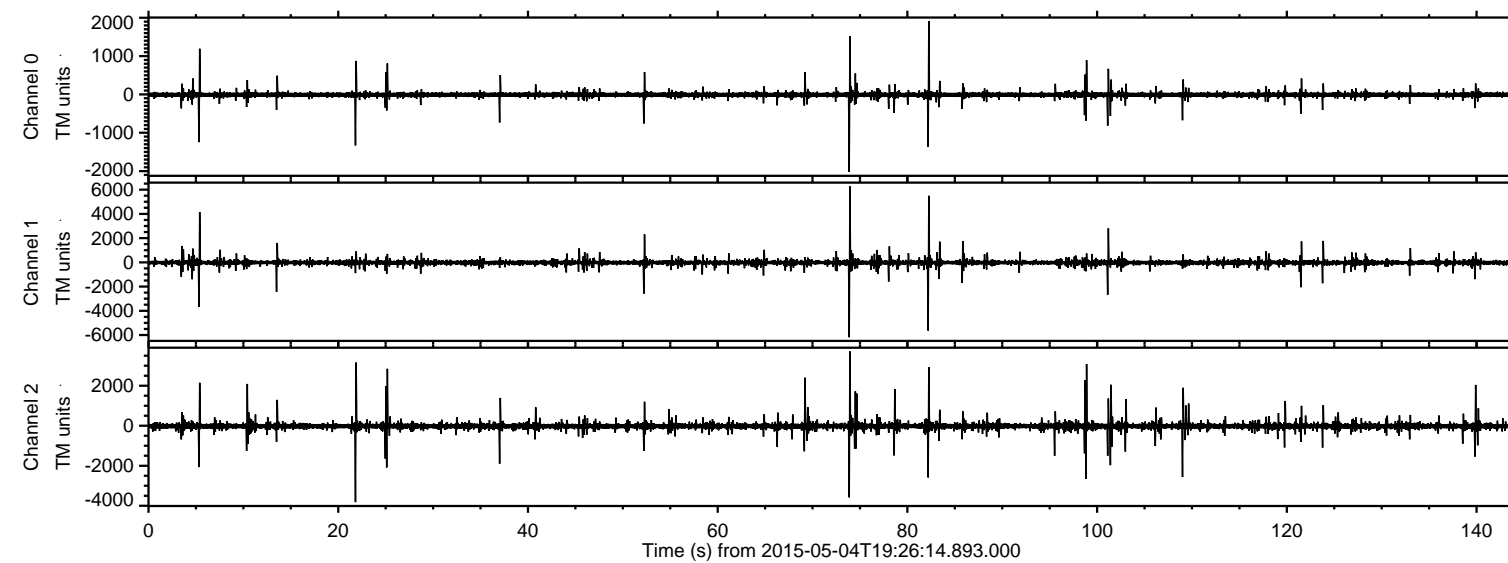
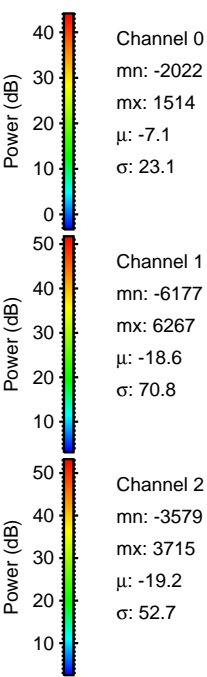
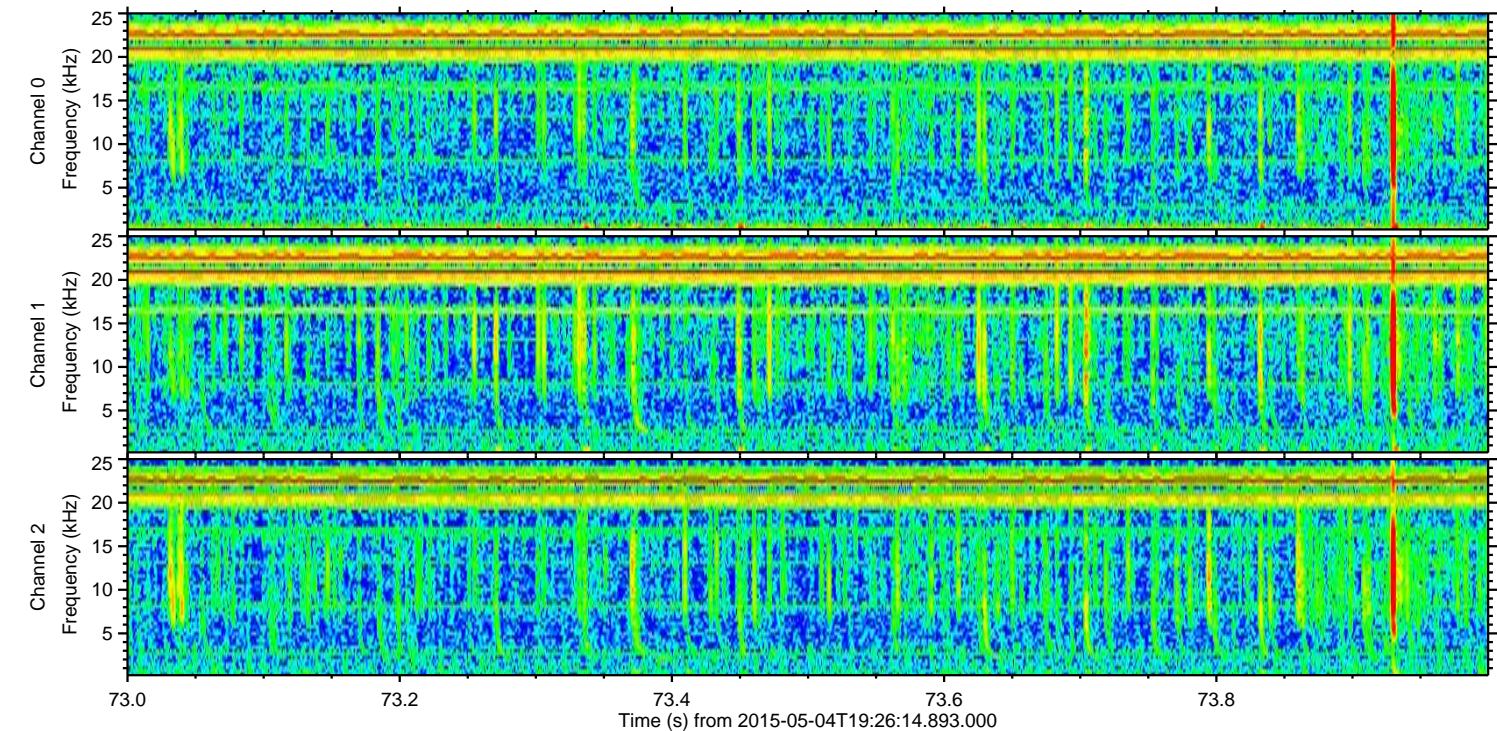
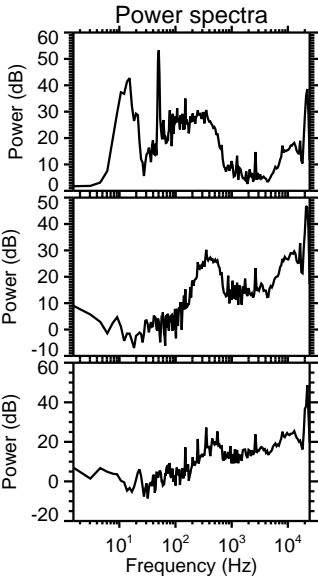
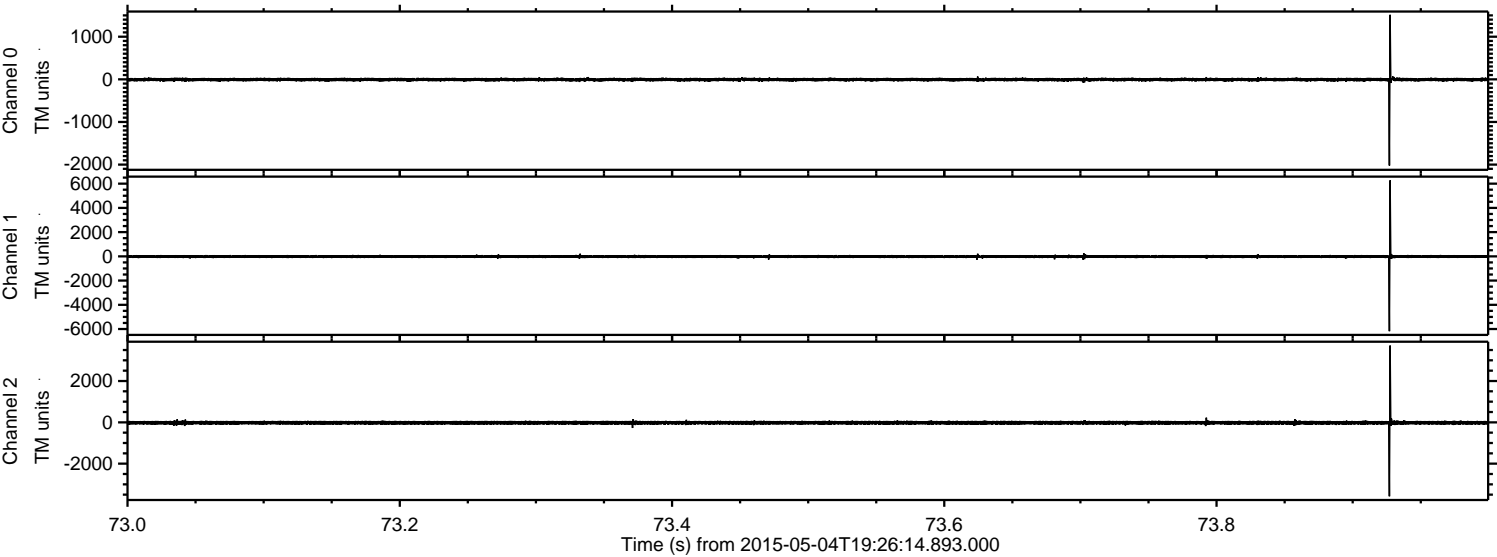

Processed Mon May 4 21:33:40 2015 by ELM ver.2012-10-06 from 001__elm20150504_192613__dat00.bin

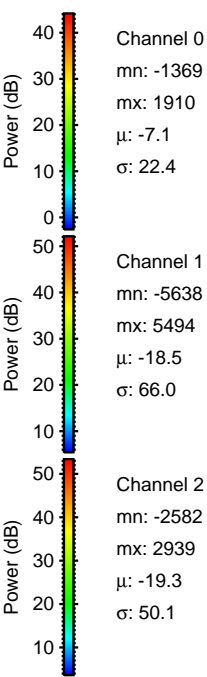
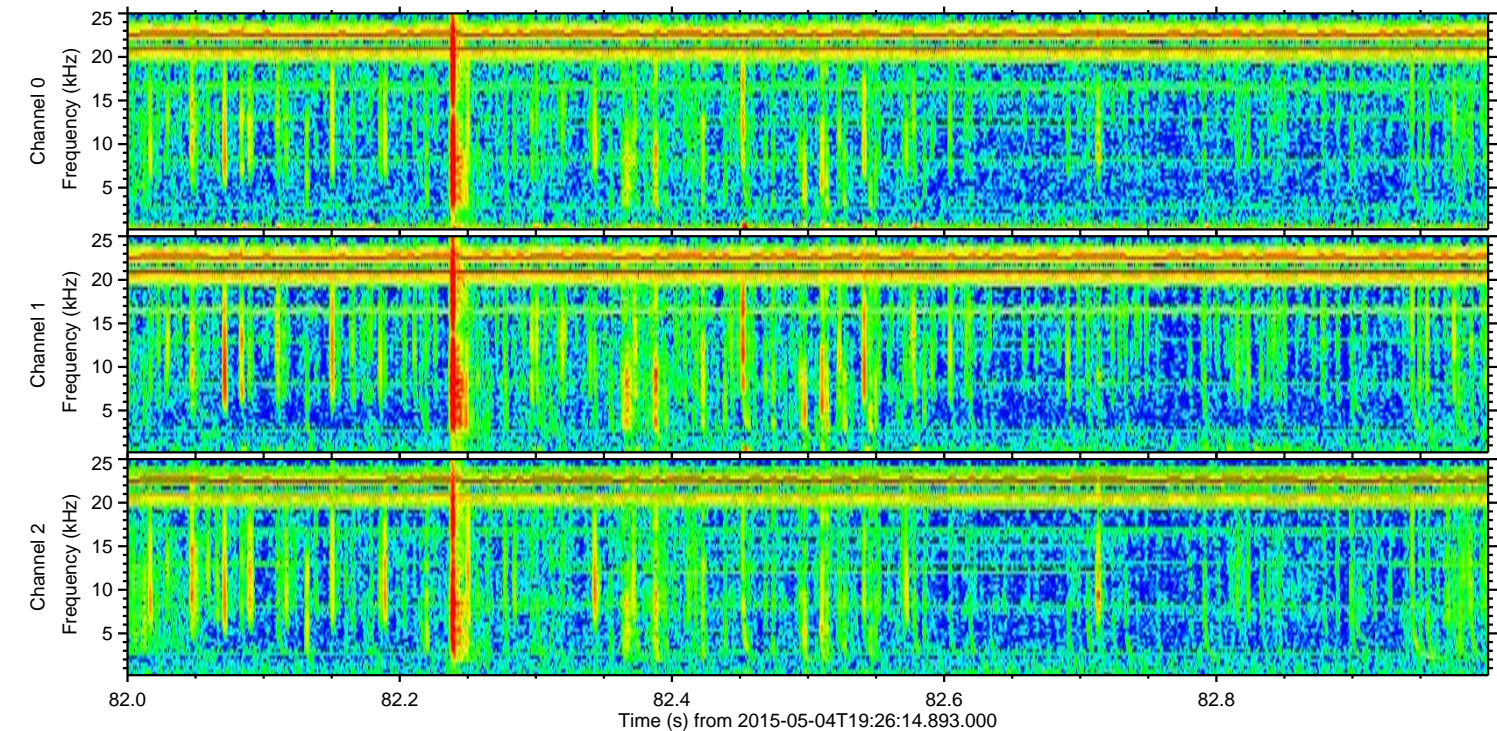
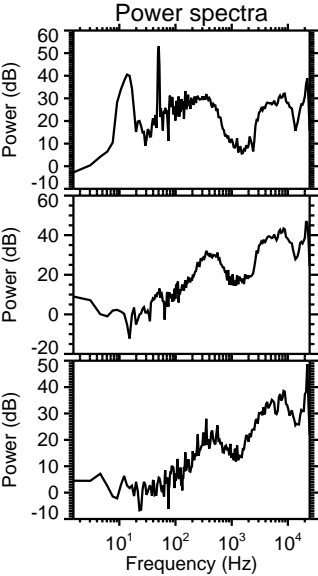
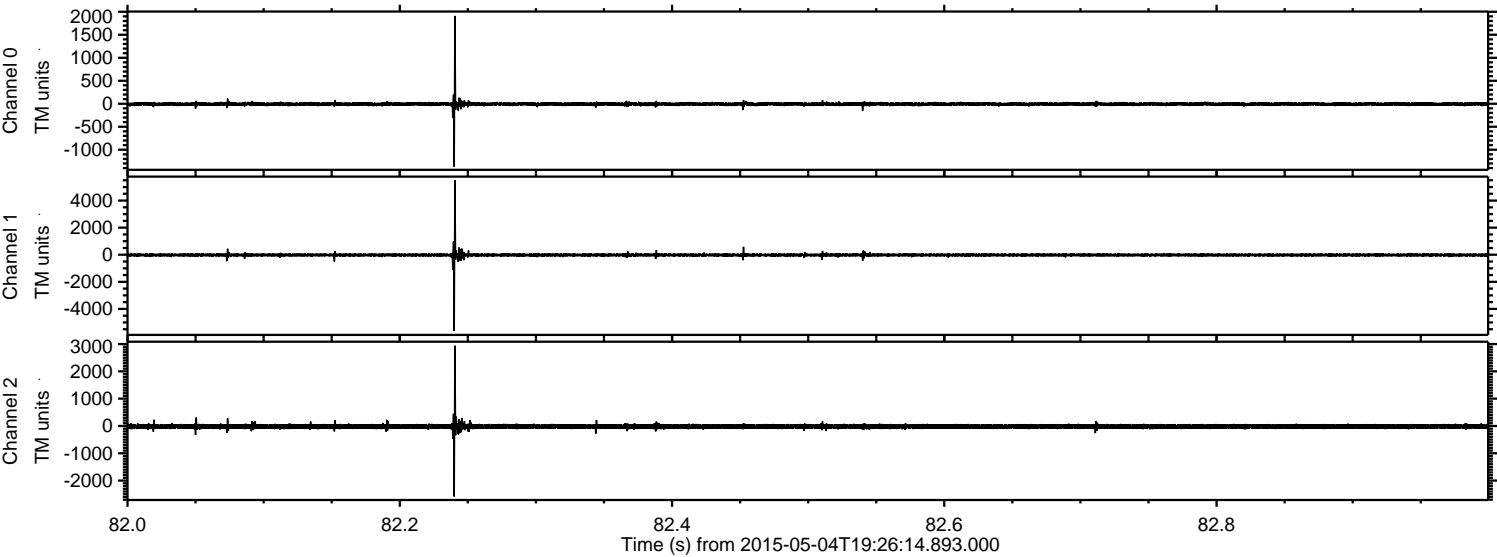

Processed Mon May 4 21:33:41 2015 by ELM ver.2012-10-06 from 001__elm20150504_192613__dat00.bin

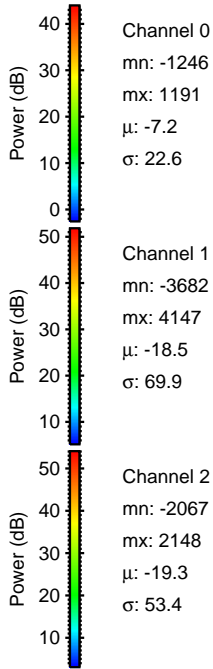
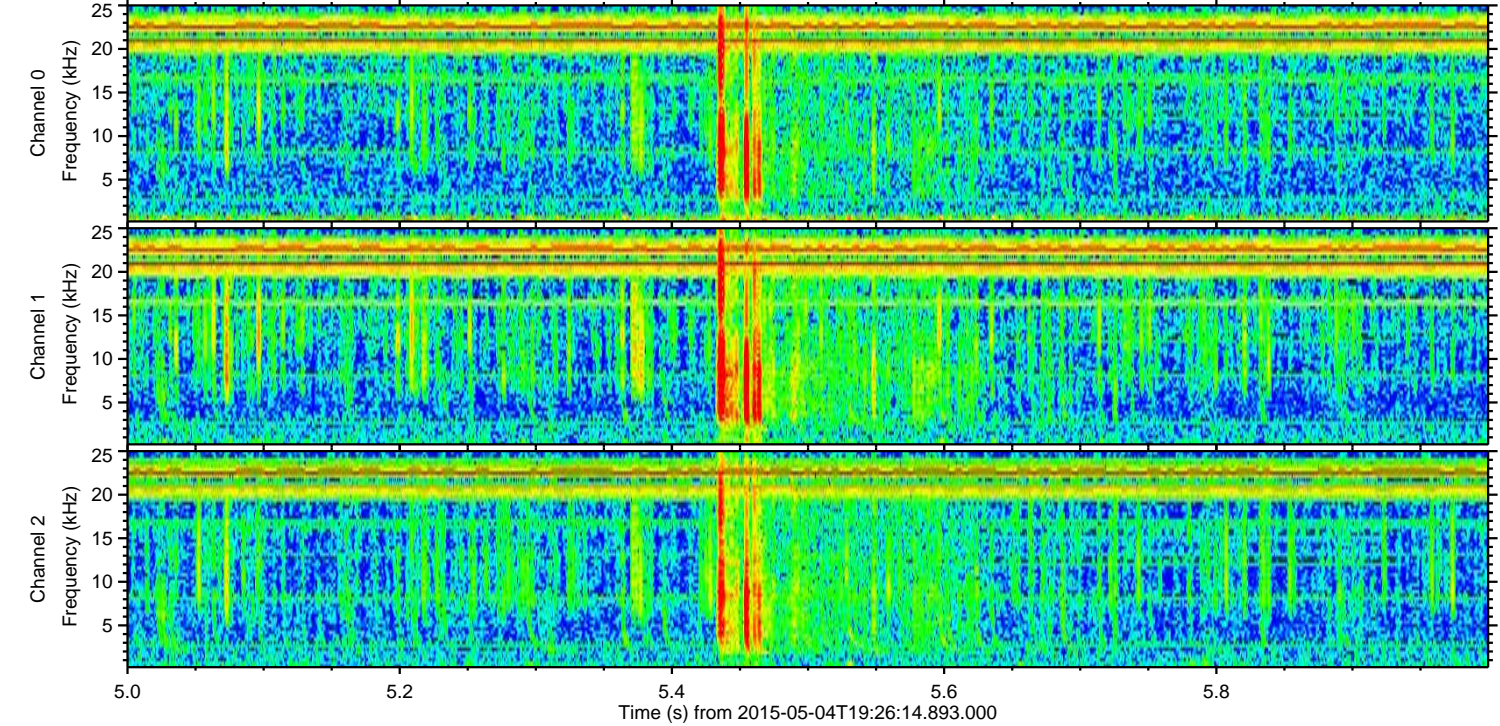
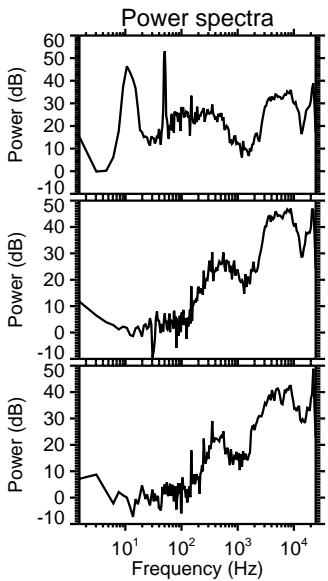
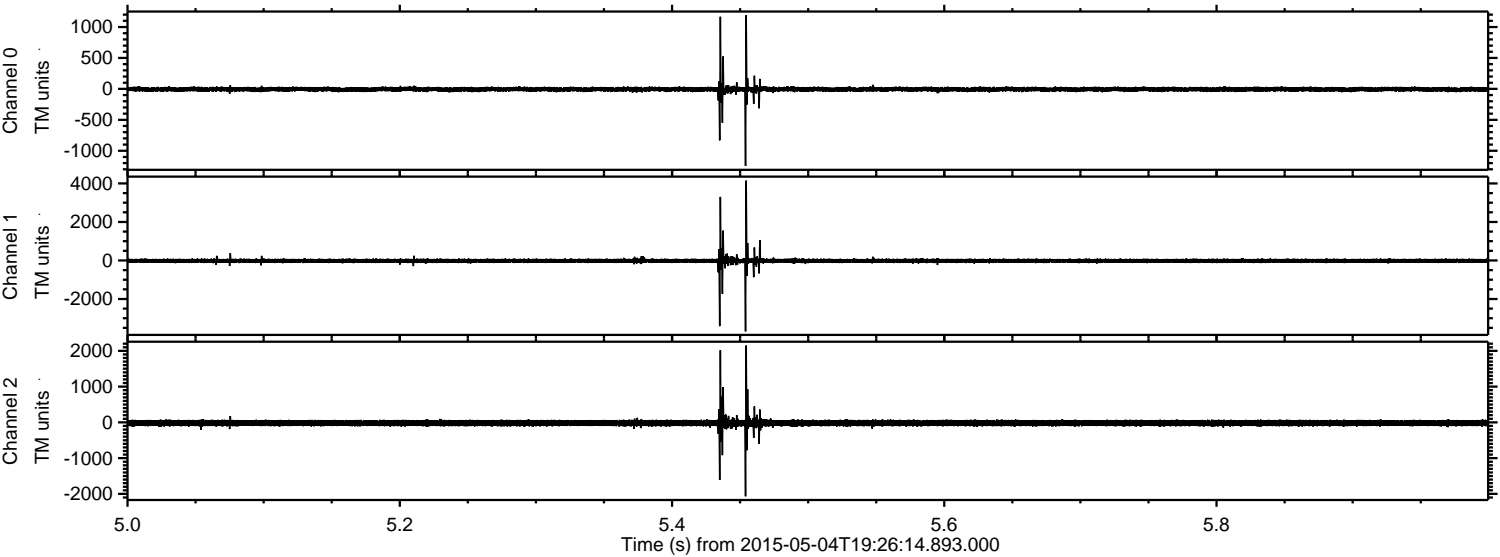

ELMAVAN 3D WAVEFORMS (Measured data sampled at 50 kHz) 49804 packets of 144 samples from 2015-05-04T19:26:14.893.000. Part 22/144

Processed Mon May 4 21:33:42 2015 by ELM ver.2012-10-06 from 001__elm20150504_192613__dat00.bin

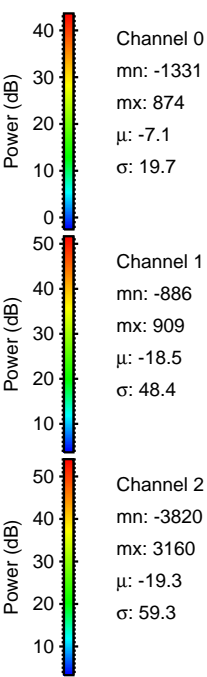
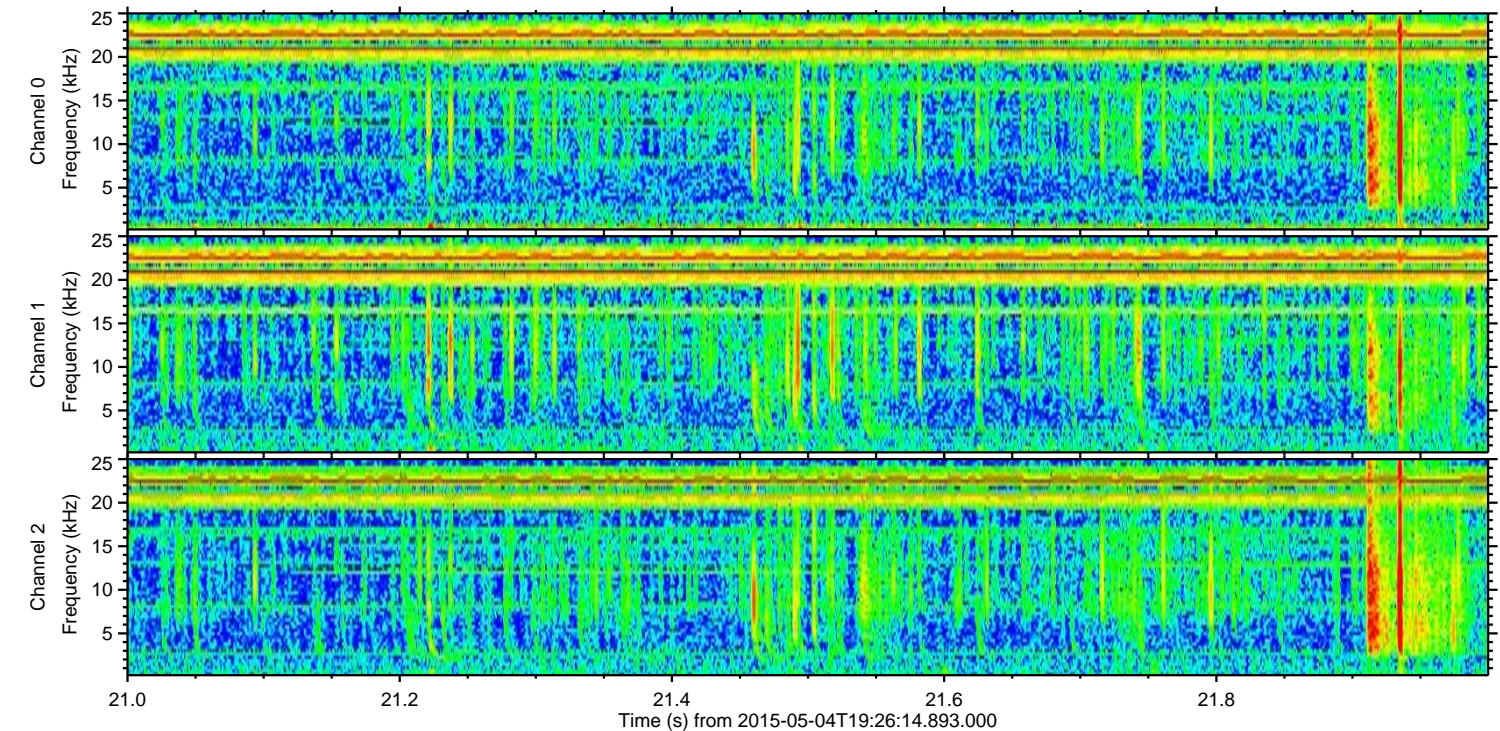
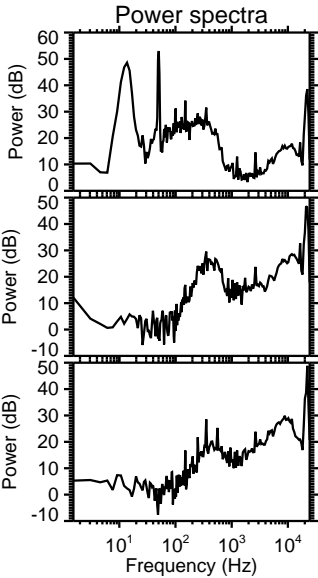
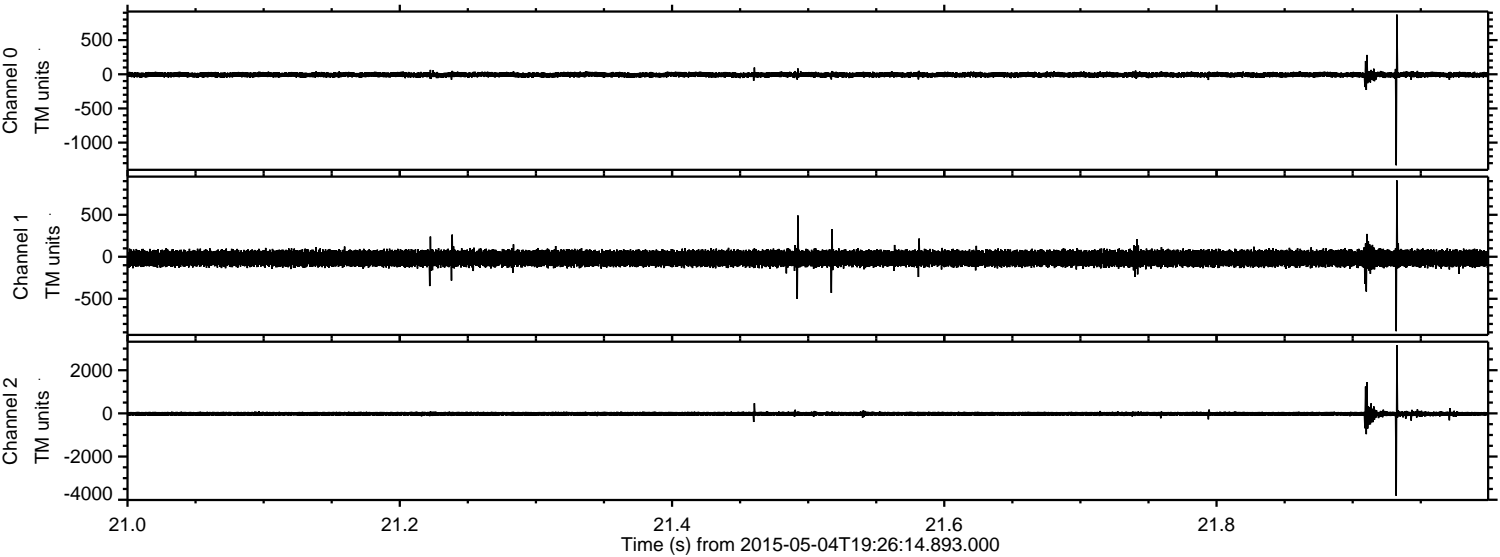

Processed Mon May 4 21:33:43 2015 by ELM ver.2012-10-06 from 001__elm20150504_192613__dat00.bin

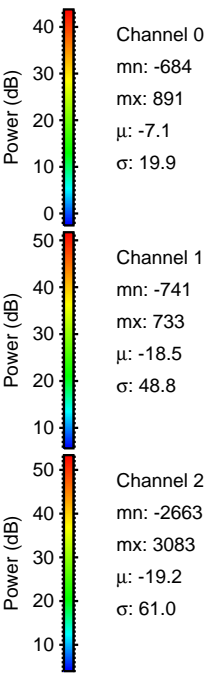
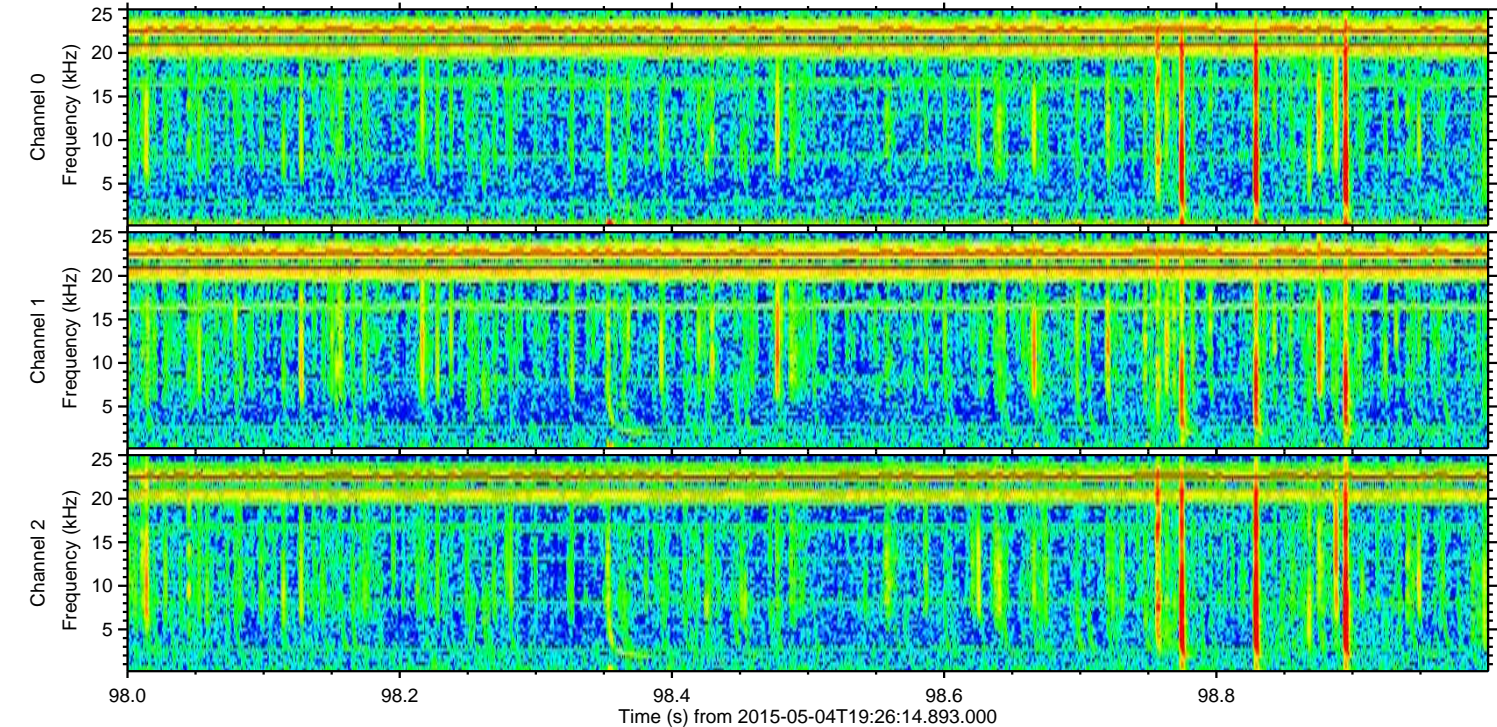
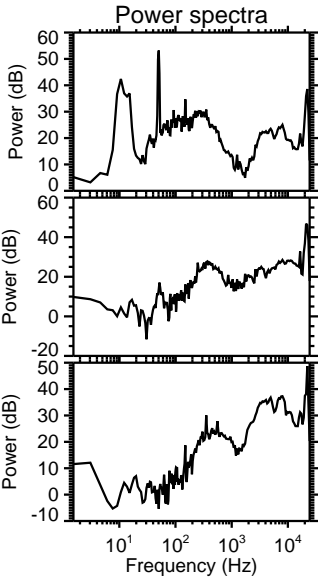
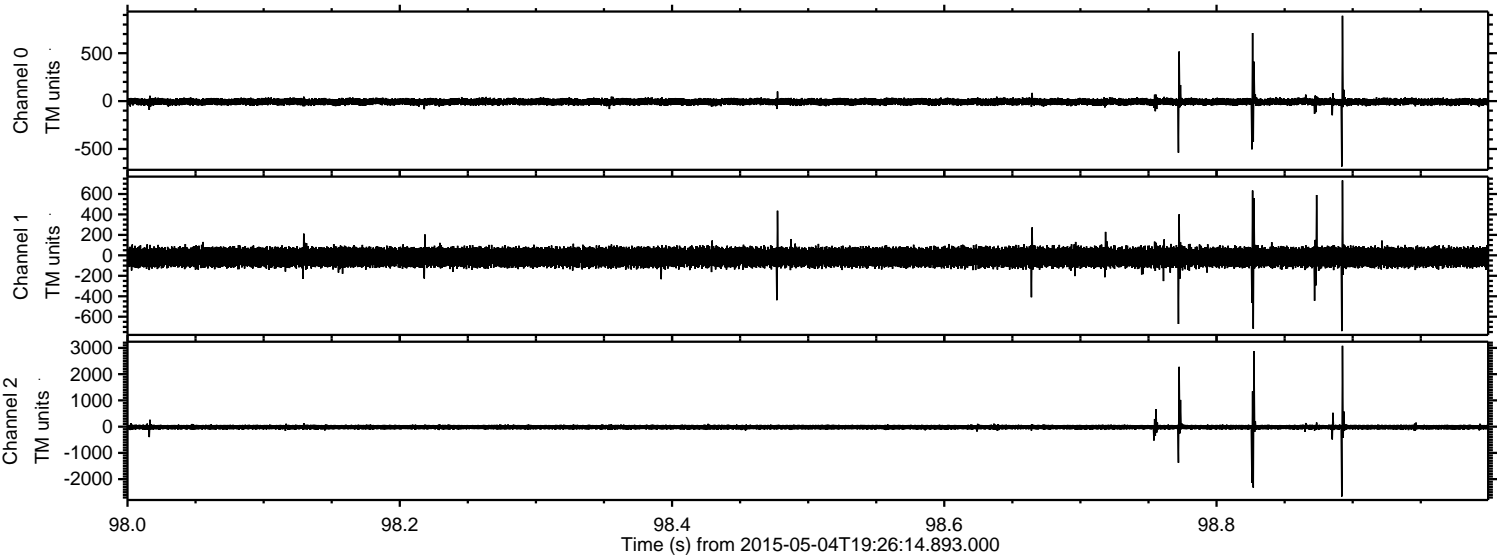

Processed Mon May 4 21:33:44 2015 by ELM ver.2012-10-06 from 001__elm20150504_192613__dat00.bin

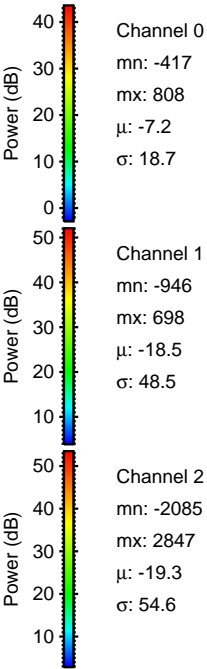
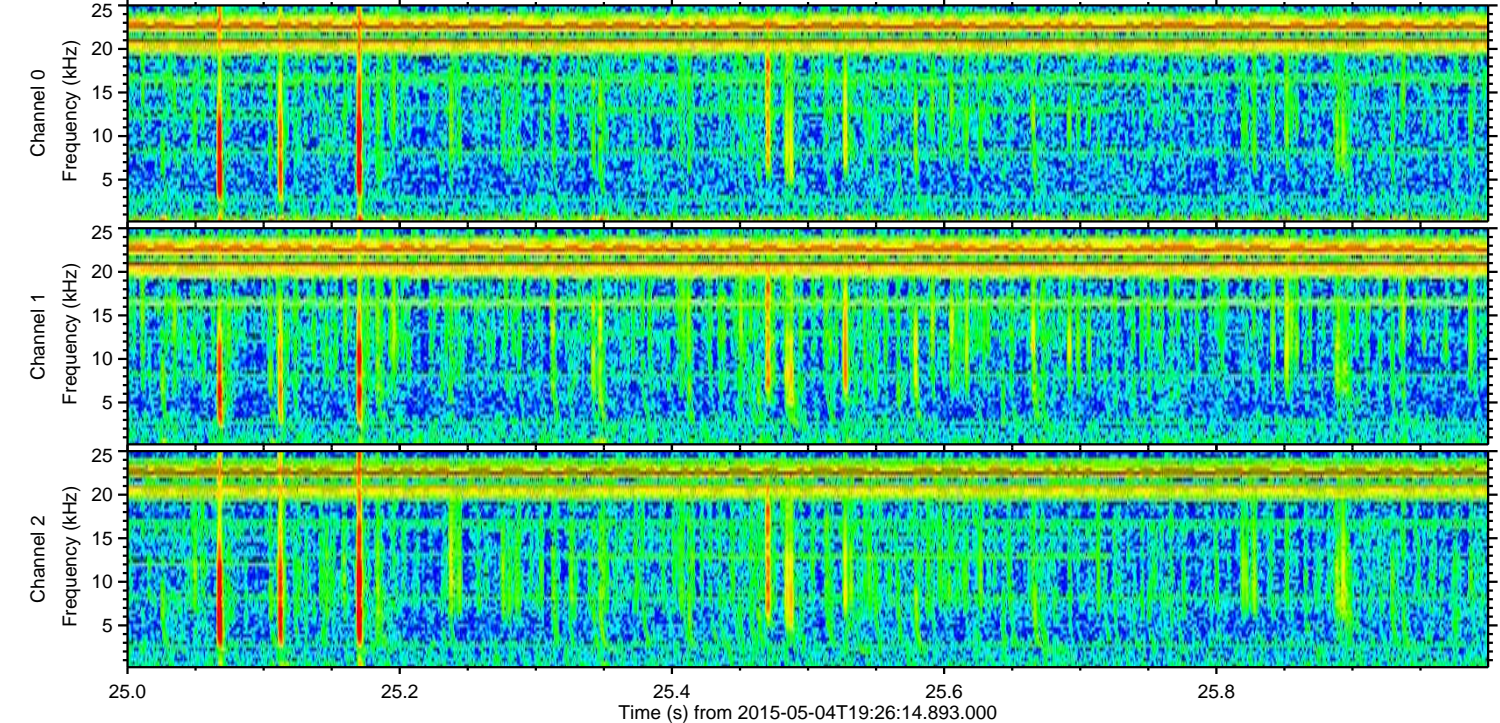
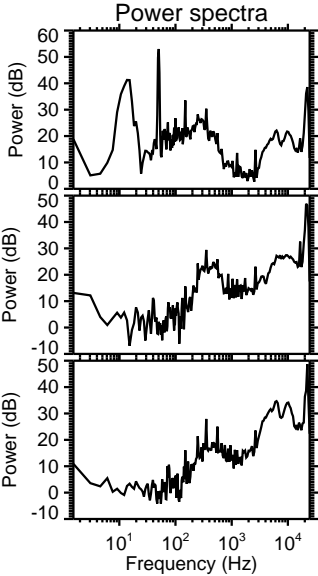
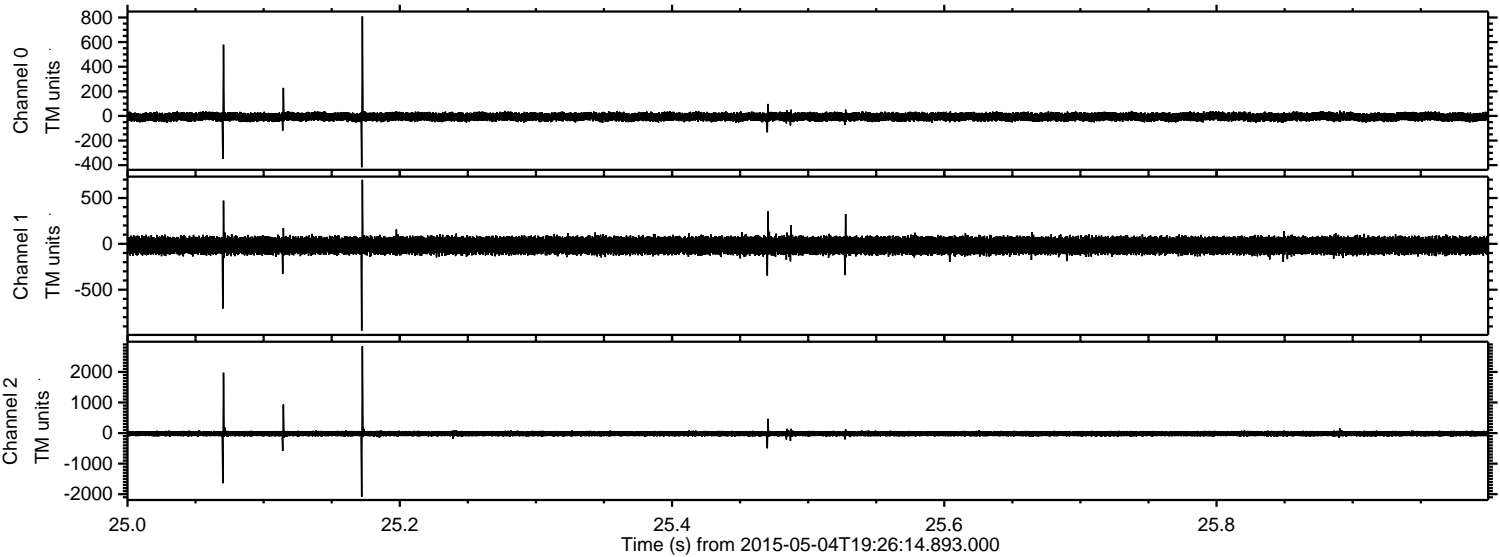

Processed Mon May 4 21:33:45 2015 by ELM ver.2012-10-06 from 001__elm20150504_192613__dat00.bin

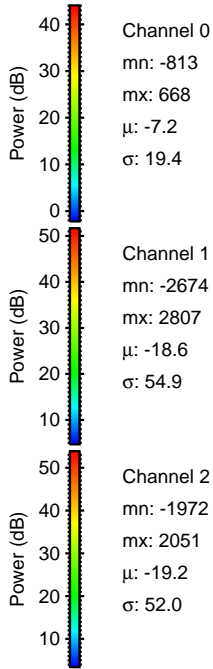
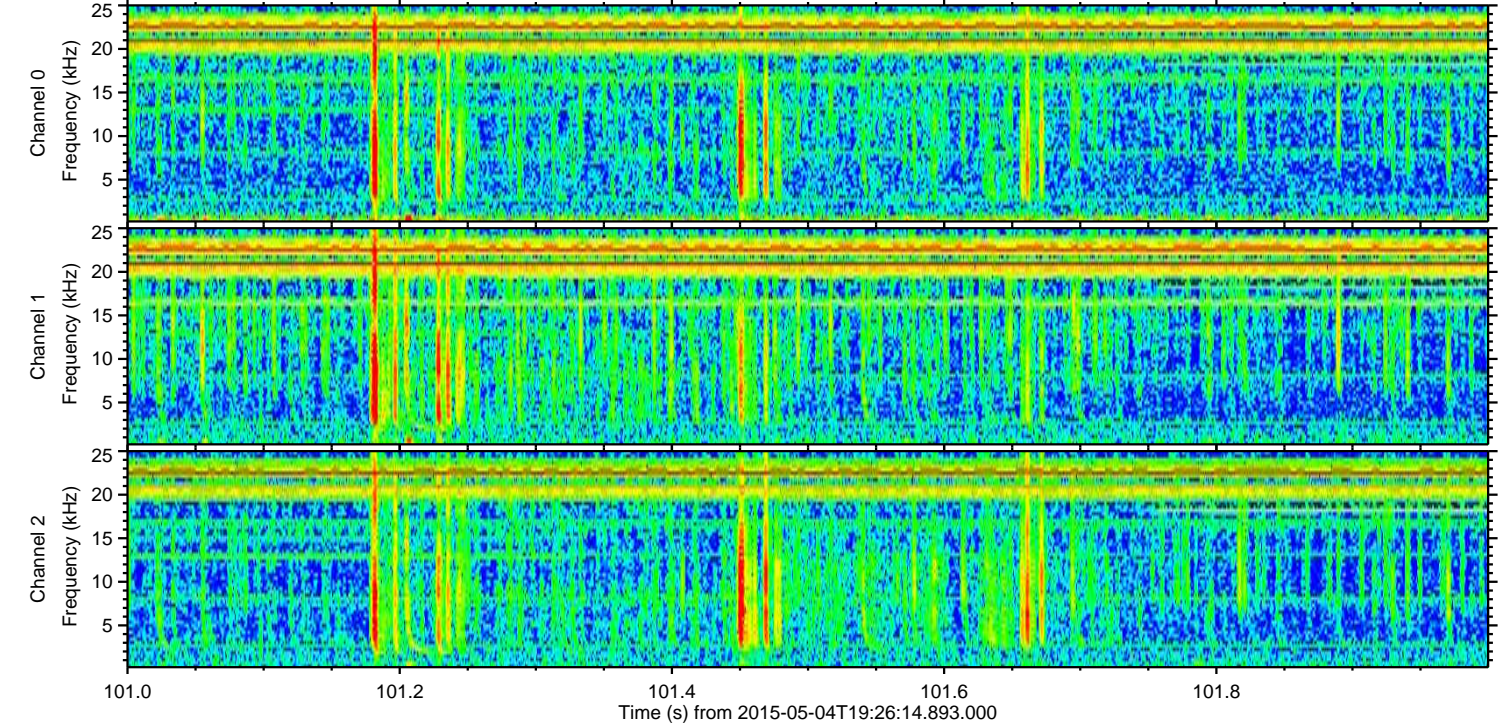
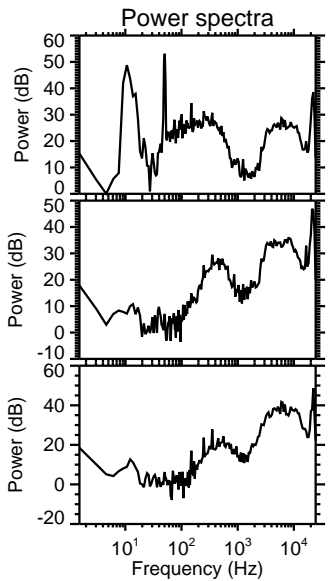
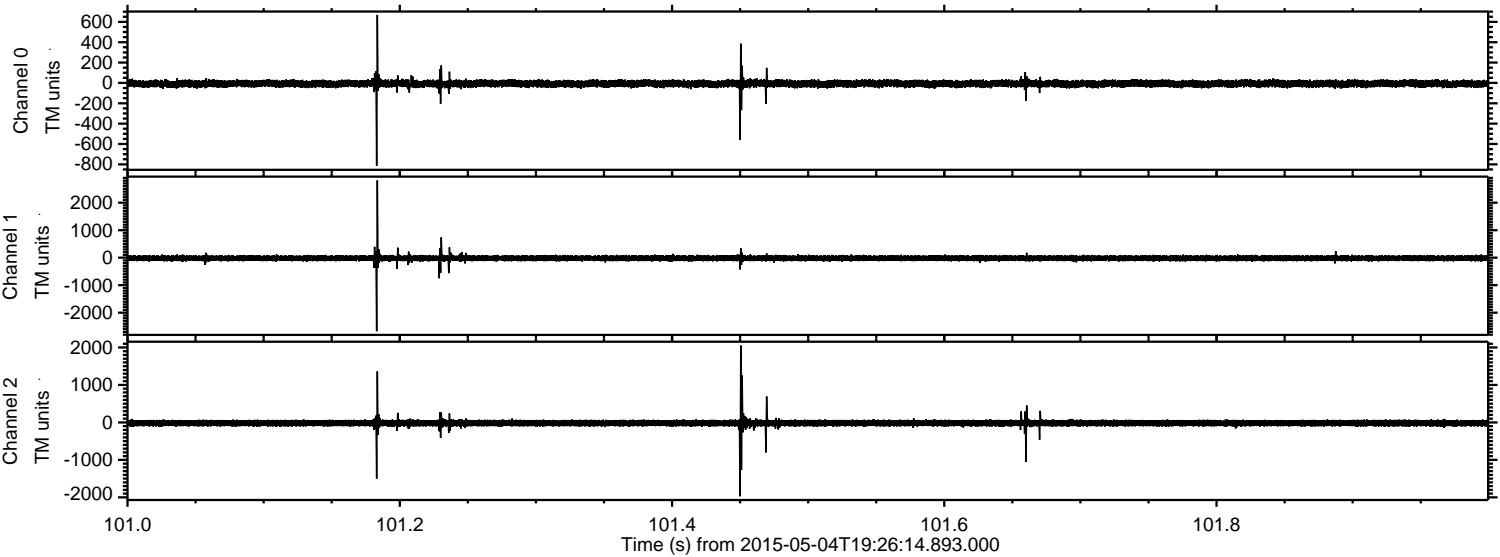

Processed Mon May 4 21:33:46 2015 by ELM ver.2012-10-06 from 001__elm20150504_192613__dat00.bin

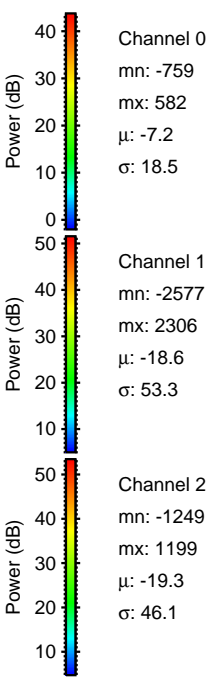
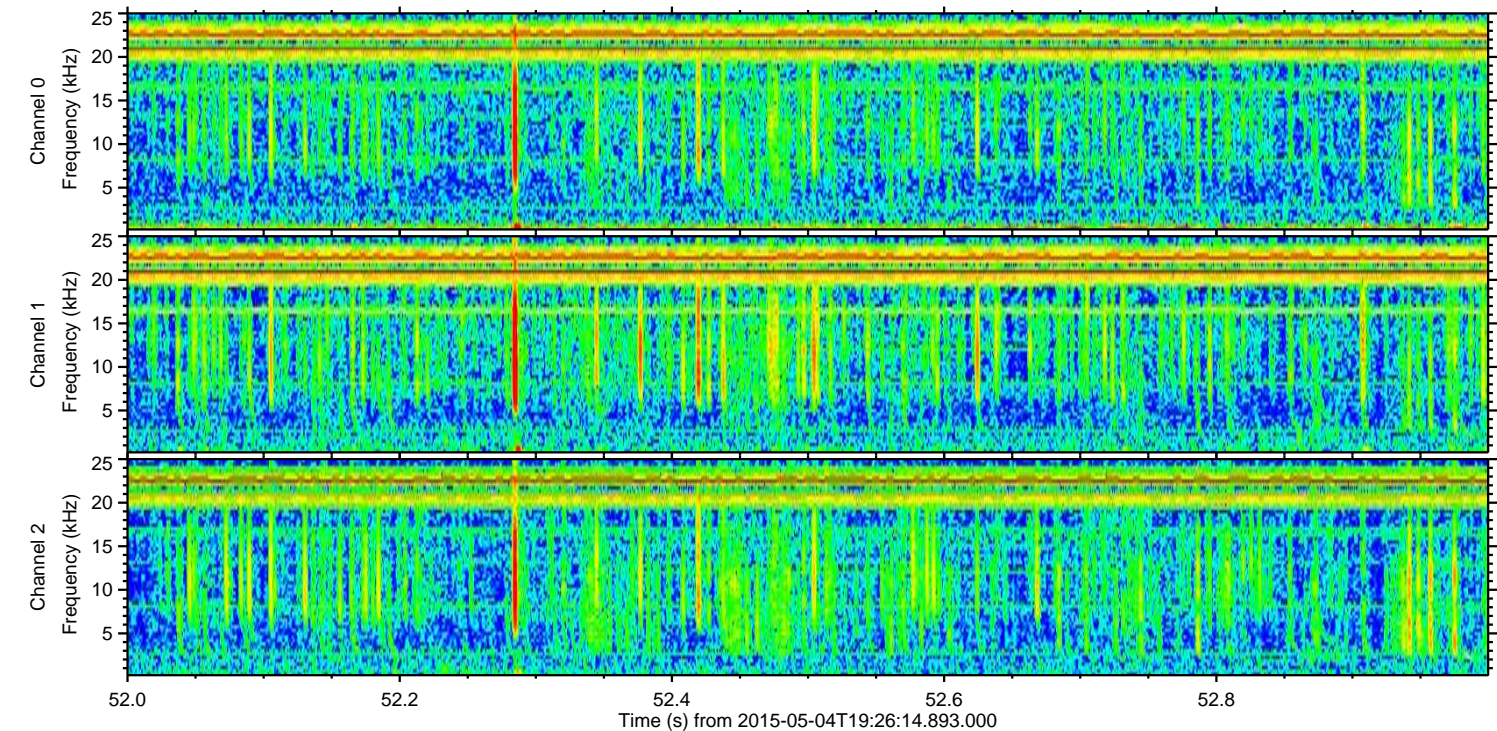
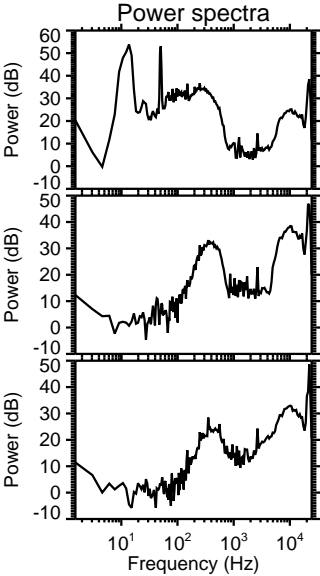
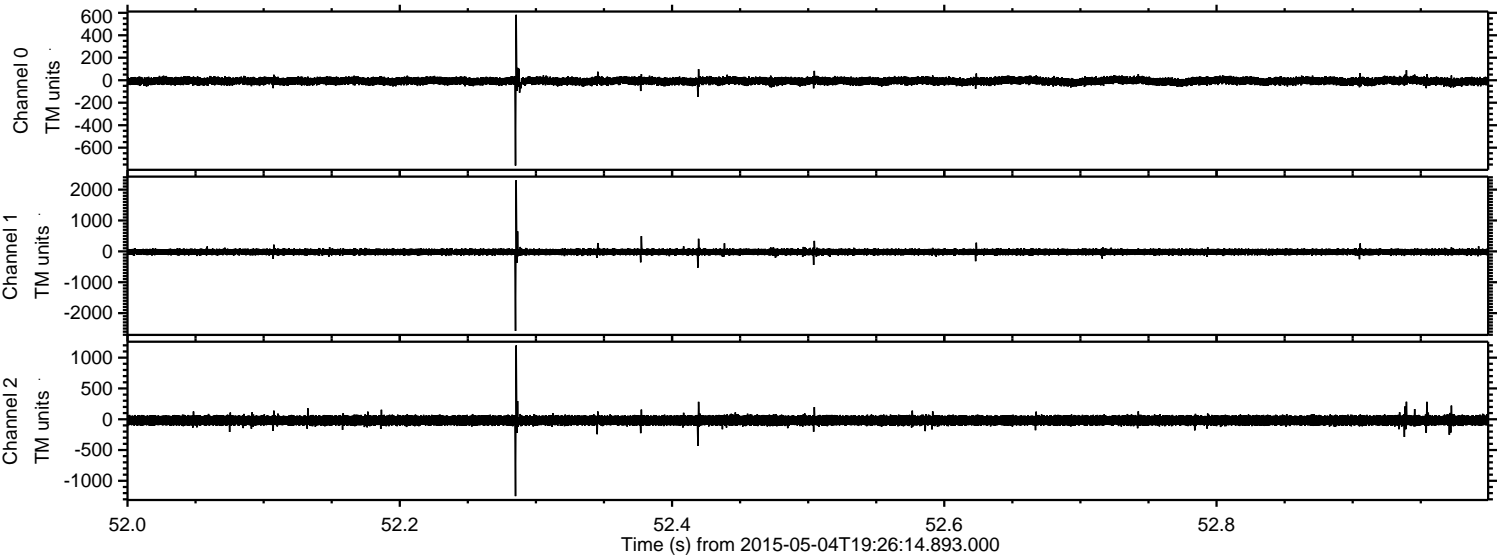

ELMAVAN 3D WAVEFORMS (Measured data sampled at 50 kHz) 49804 packets of 144 samples from 2015-05-04T19:26:14.893.000. Part 110/144

Processed Mon May 4 21:33:47 2015 by ELM ver.2012-10-06 from 001__elm20150504_192613__dat00.bin

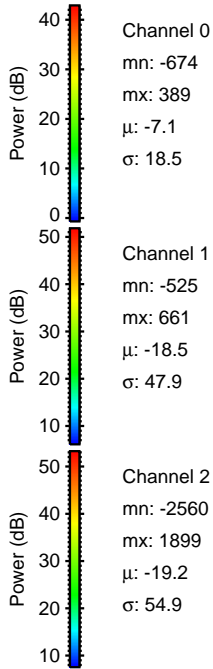
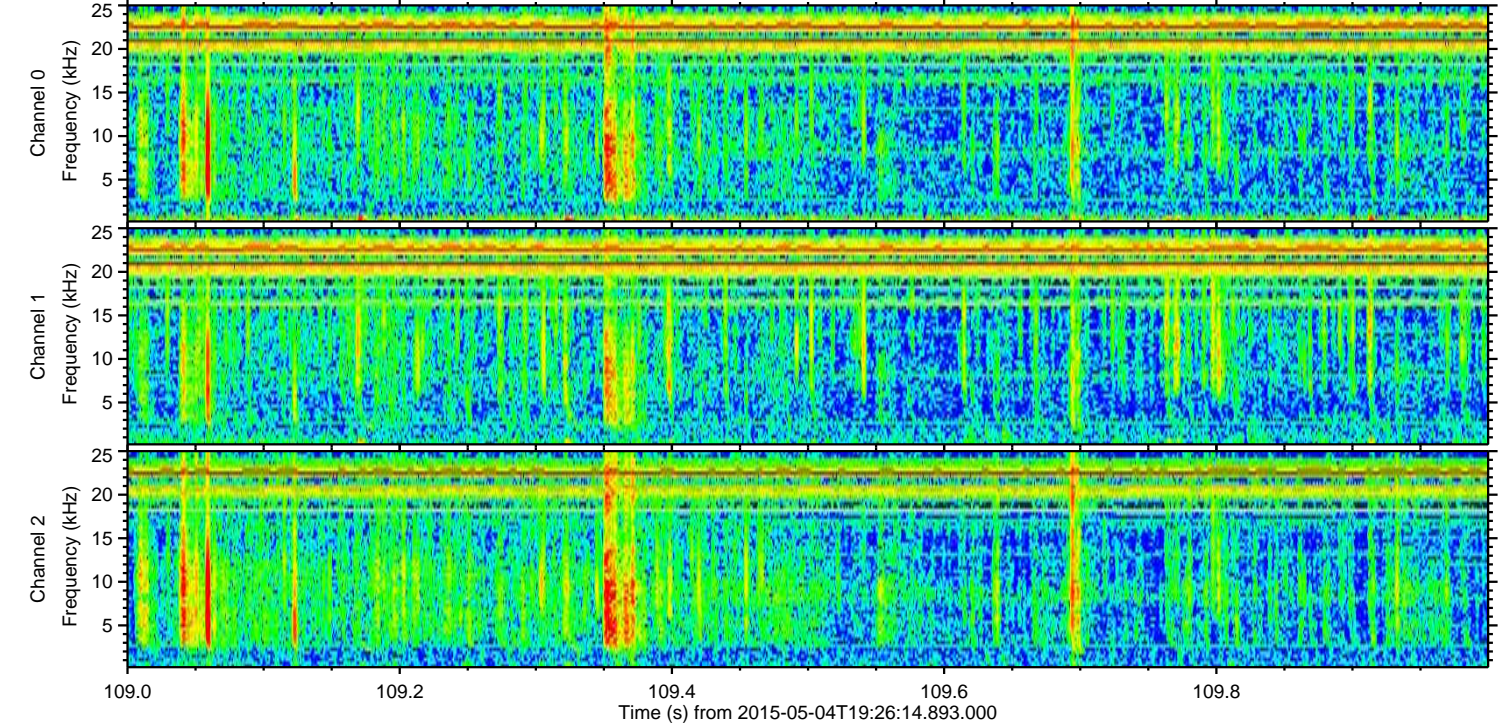
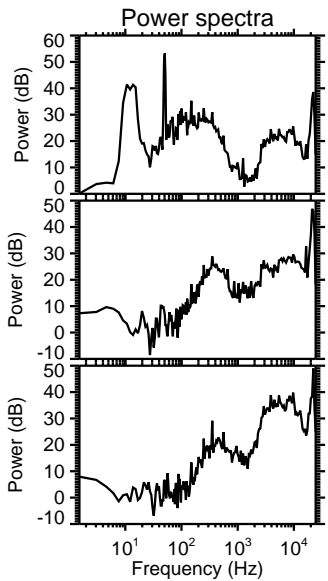
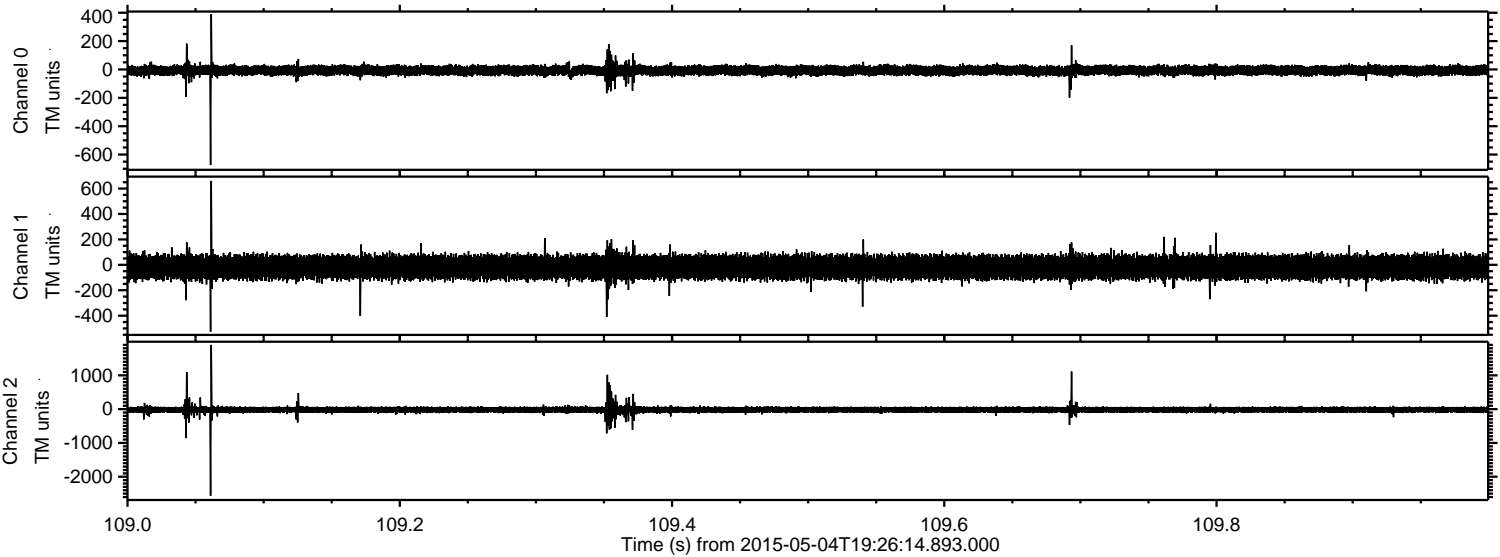

Channel 0
mn: -674
mx: 389
 μ : -7.1
 σ : 18.5

Channel 1
mn: -525
mx: 661
 μ : -18.5
 σ : 47.9

Channel 2
mn: -2560
mx: 1899
 μ : -19.2
 σ : 54.9

