

ELMAVAN 3D WAVEFORMS (Measured data sampled at 50 kHz) 49786 packets of 144 samples from 2015-05-04T19:16:14.580.000.

Processed Mon May 4 21:22:58 2015 by ELM ver.2012-10-06 from 001__elm20150504_191613__dat00.bin

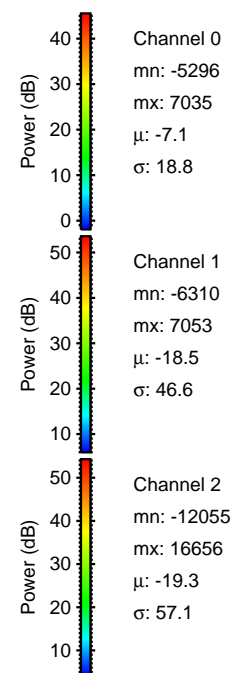

Processed Mon May 4 21:23:10 2015 by ELM ver.2012-10-06 from 001__elm20150504_191613__dat00.bin

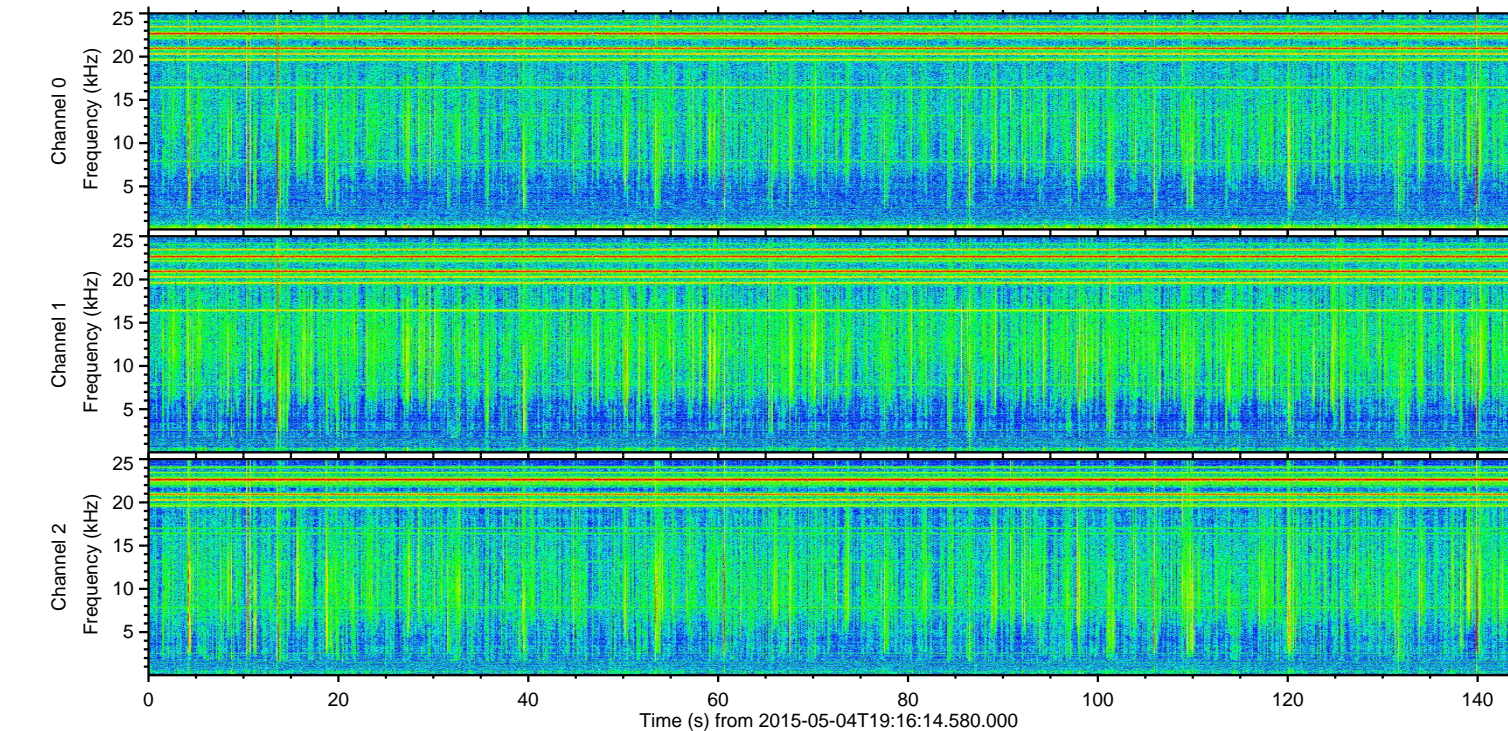
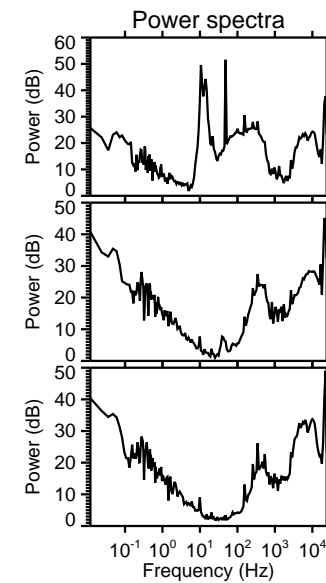
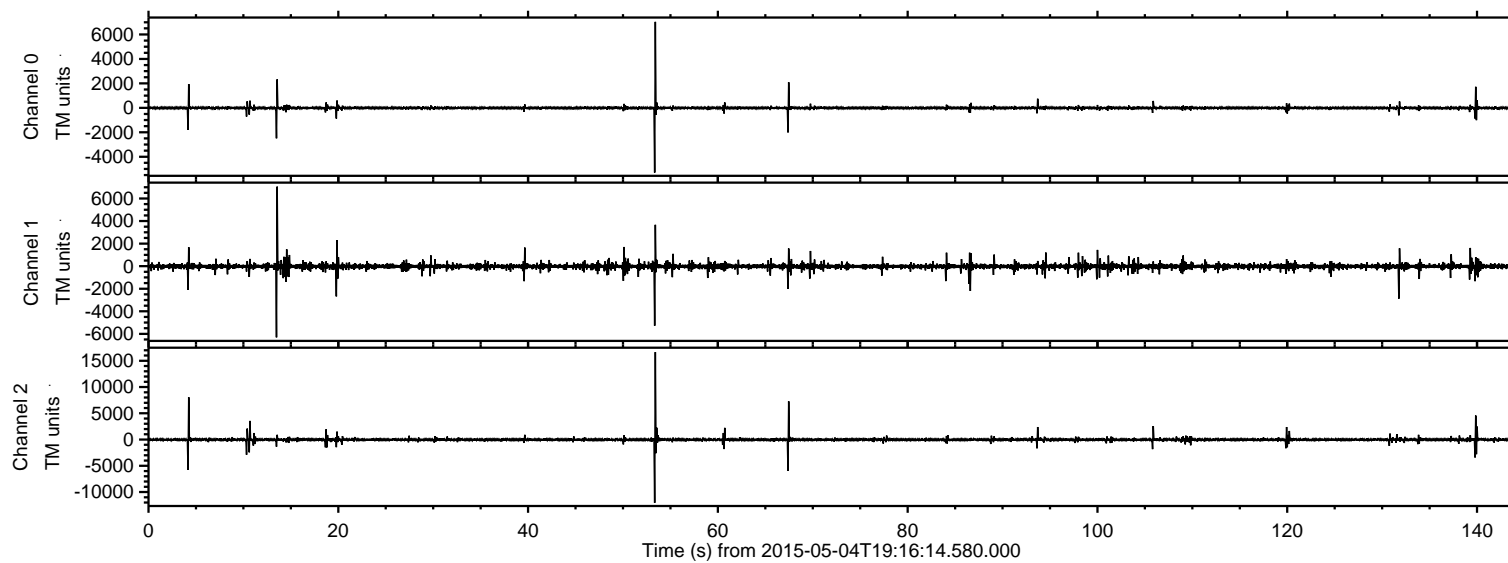
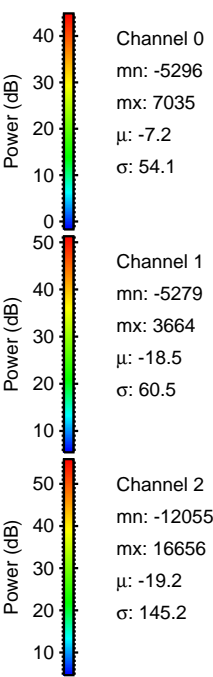
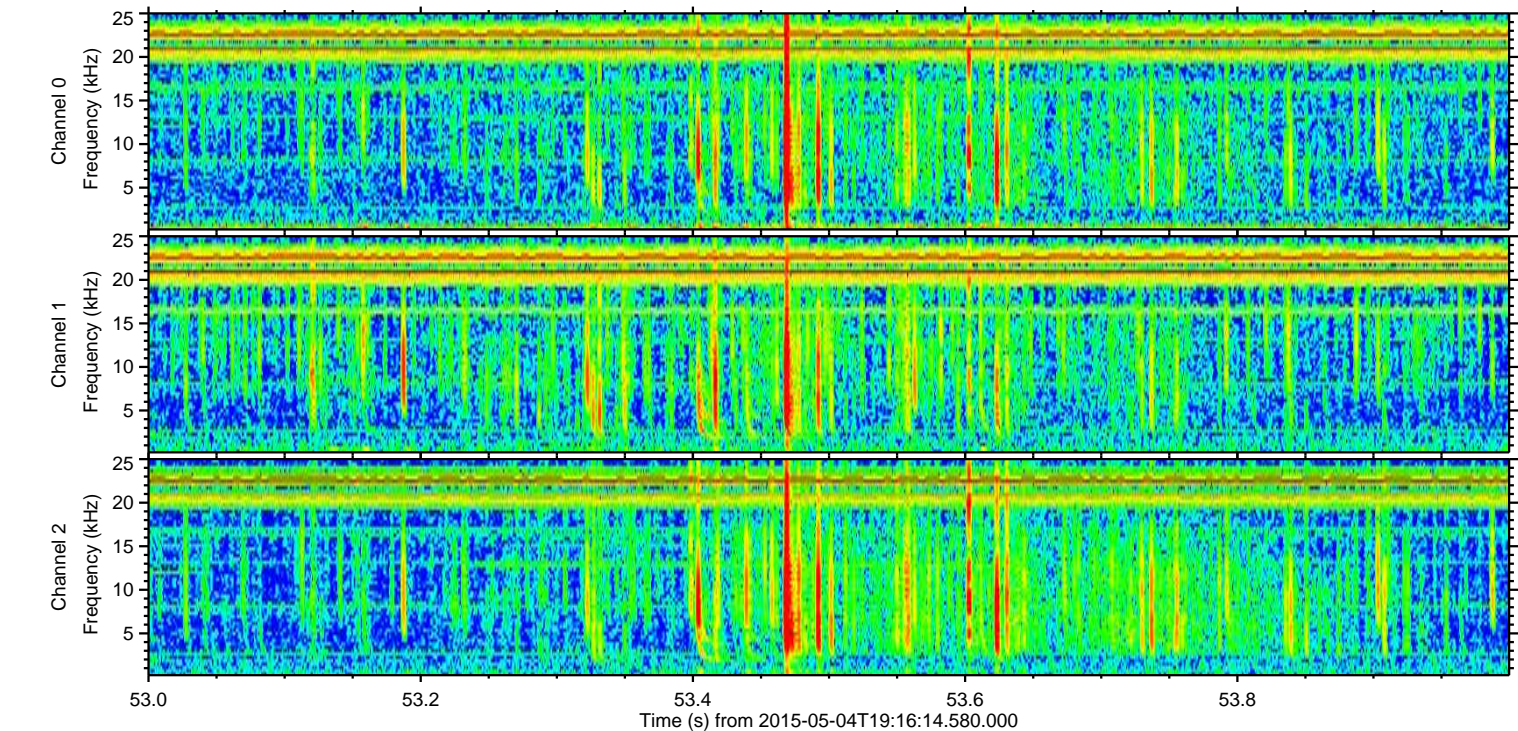
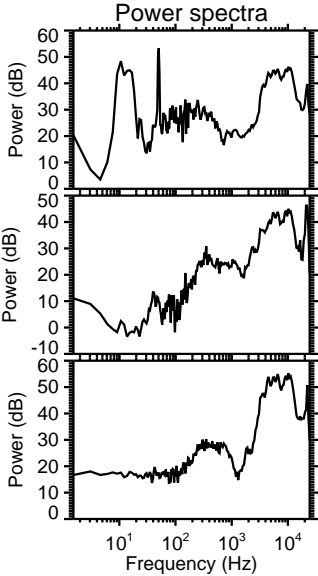
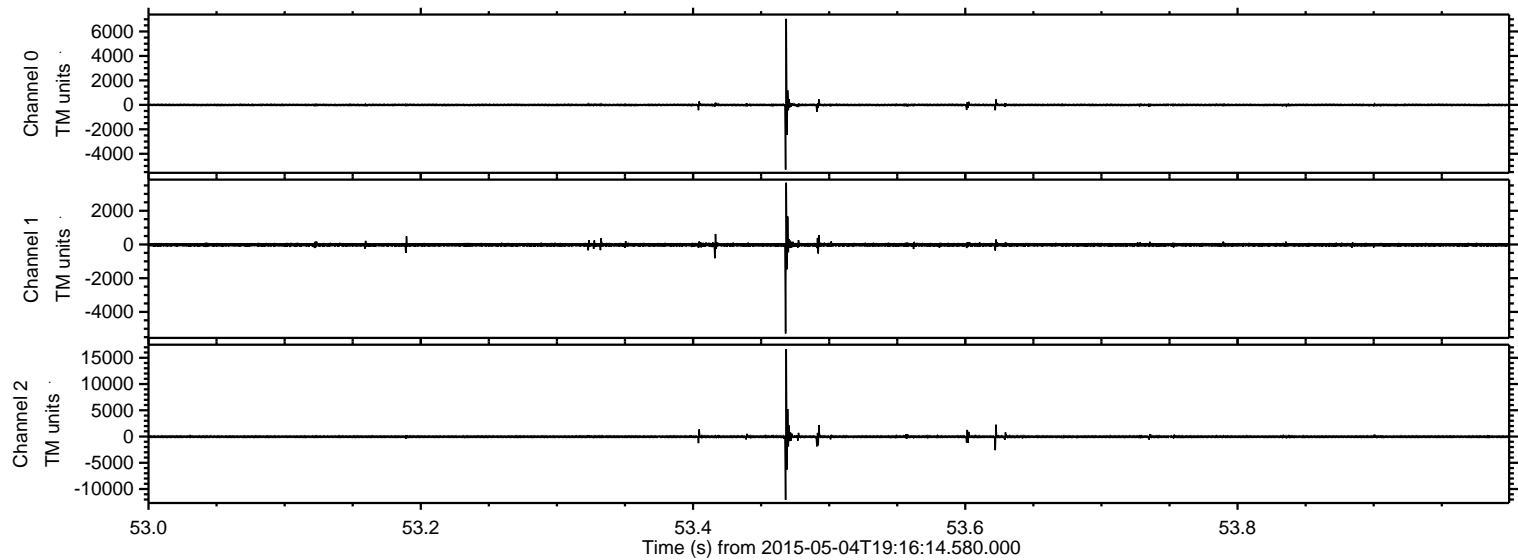

Processed Mon May 4 21:23:11 2015 by ELM ver.2012-10-06 from 001__elm20150504_191613__dat00.bin

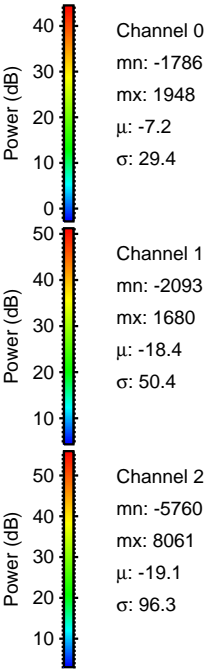
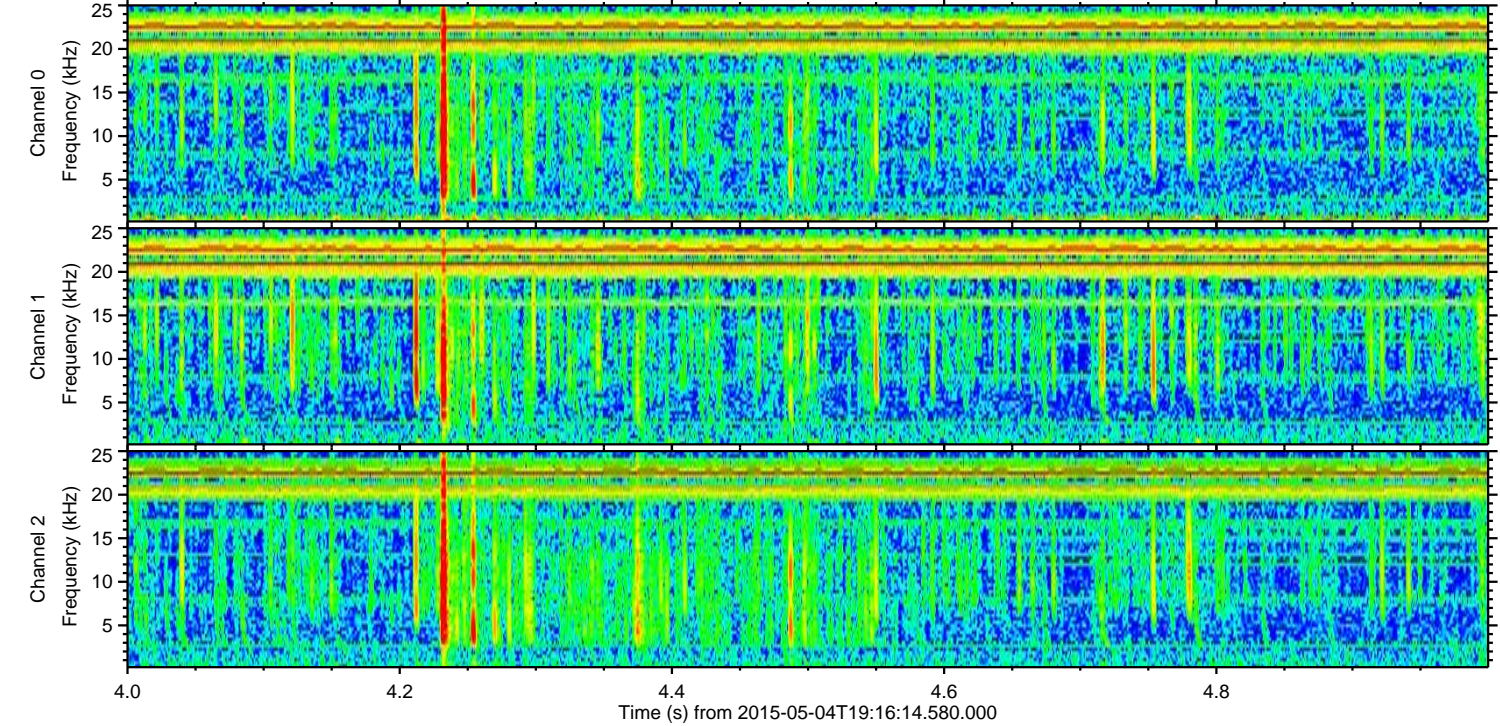
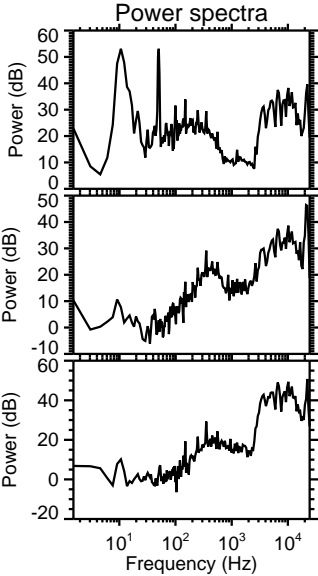
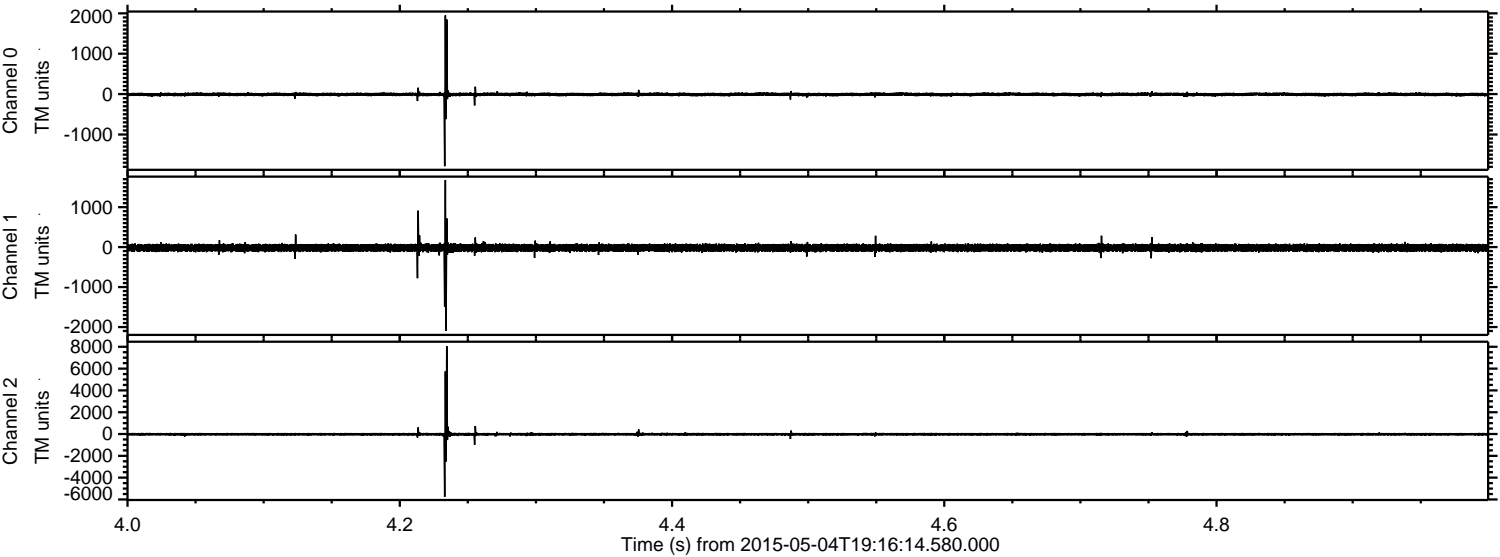

Processed Mon May 4 21:23:11 2015 by ELM ver.2012-10-06 from 001__elm20150504_191613__dat00.bin

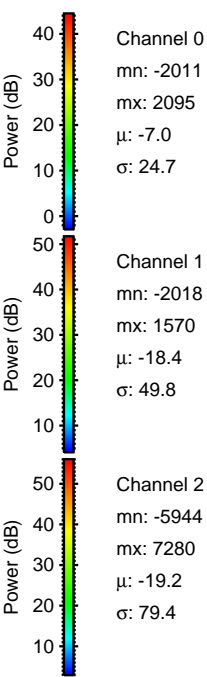
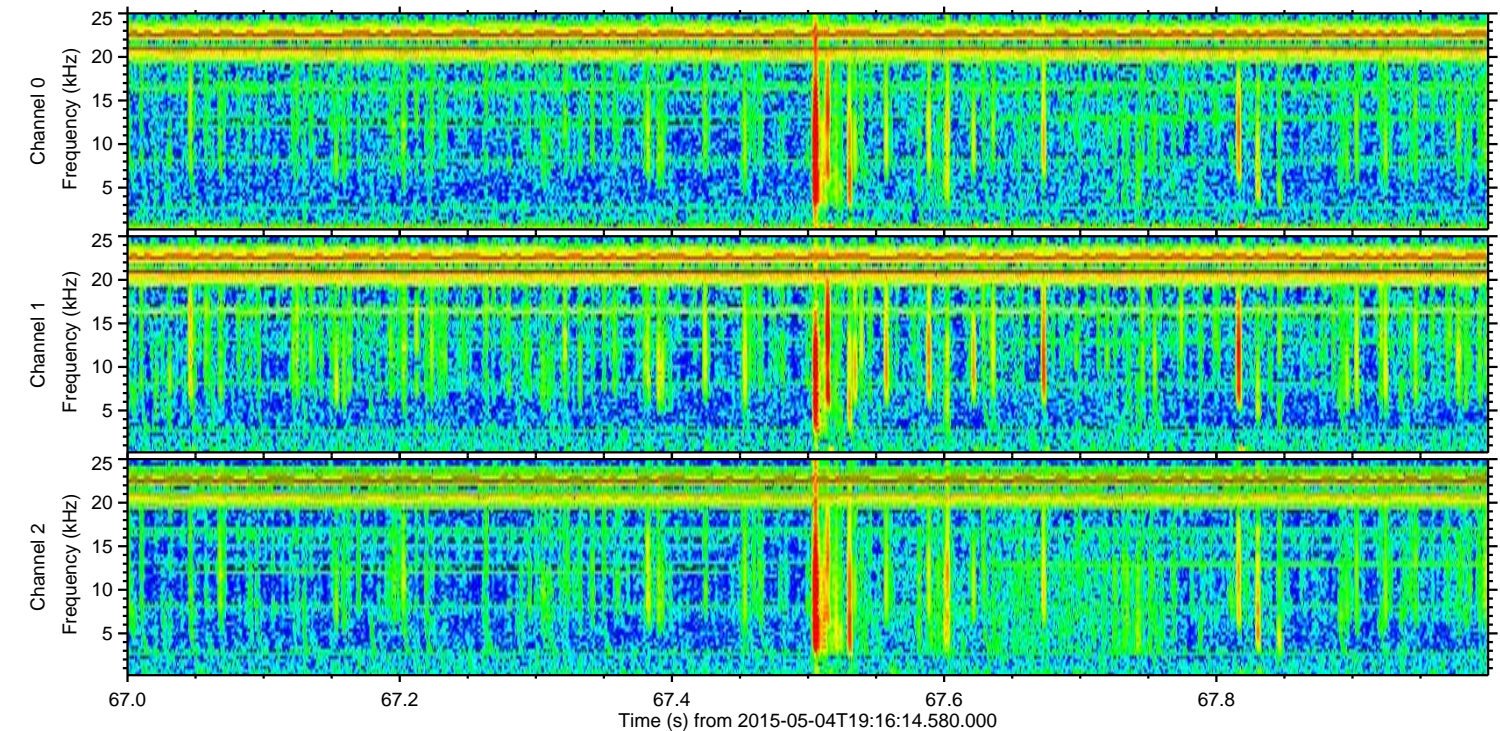
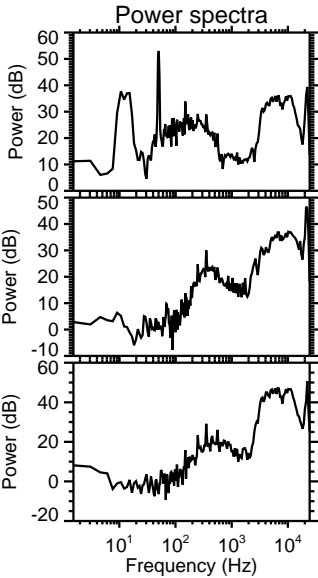
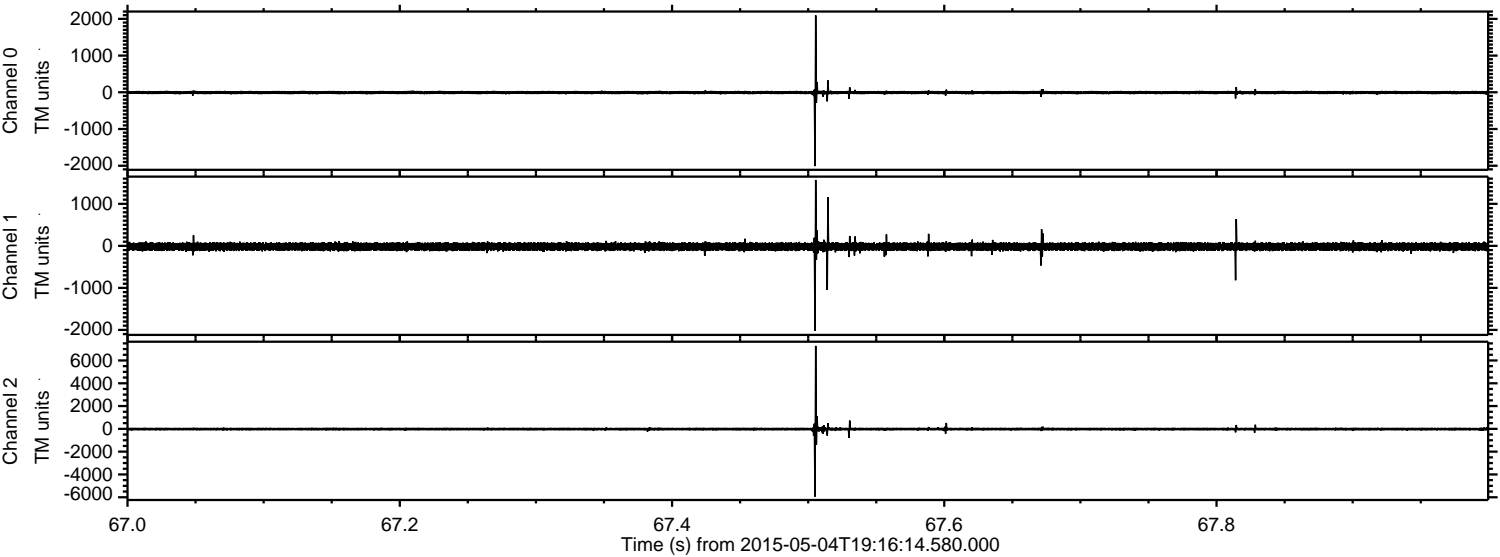

ELMAVAN 3D WAVEFORMS (Measured data sampled at 50 kHz) 49786 packets of 144 samples from 2015-05-04T19:16:14.580.000. Part 14/144

Processed Mon May 4 21:23:12 2015 by ELM ver.2012-10-06 from 001__elm20150504_191613__dat00.bin

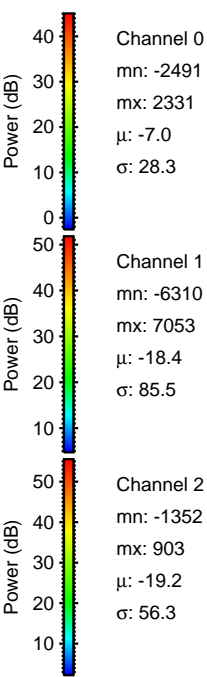
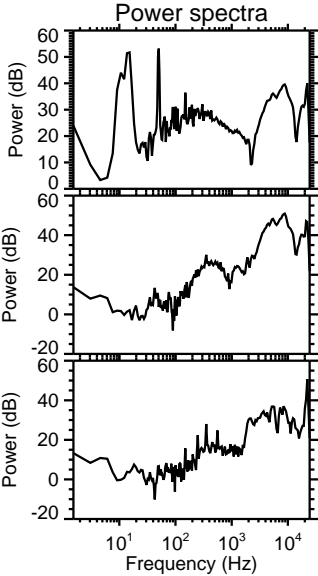
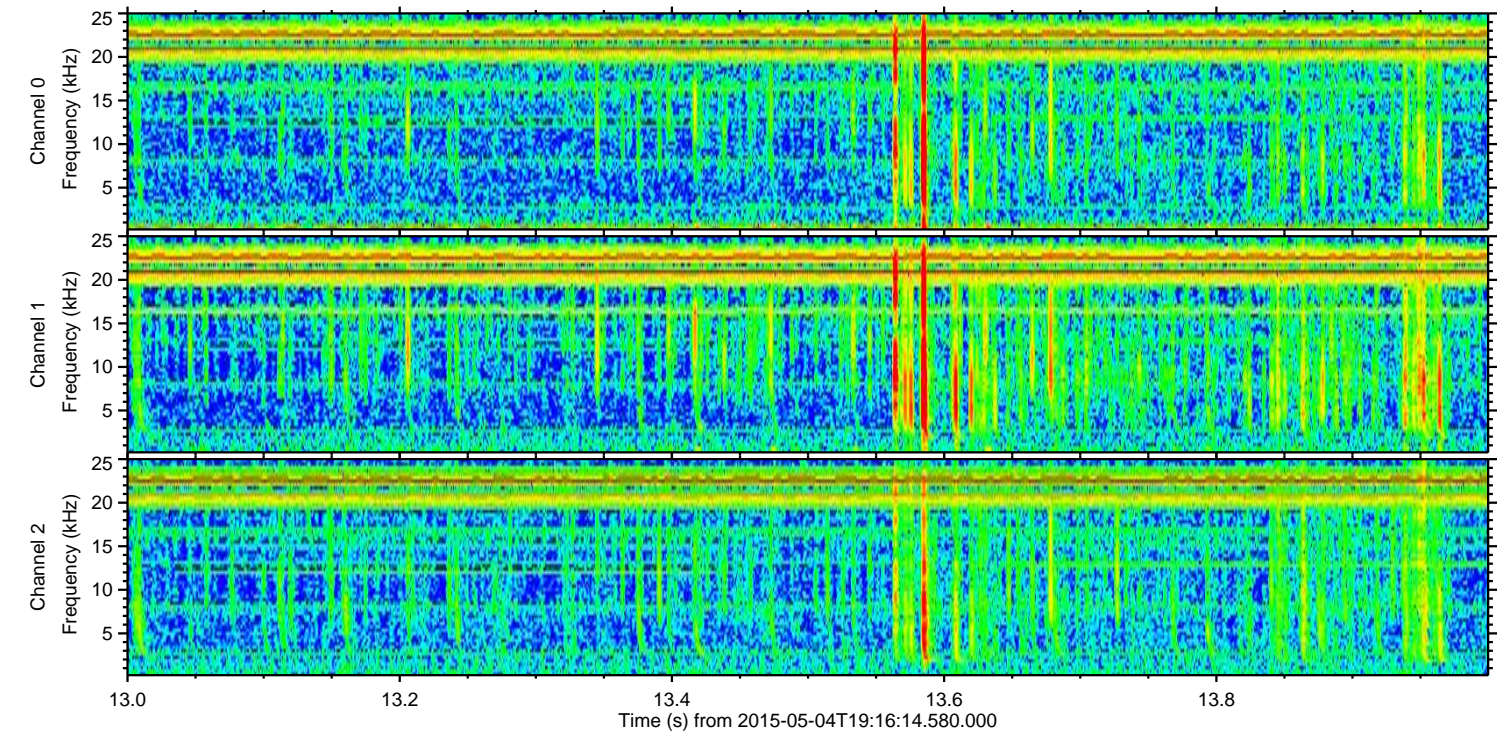
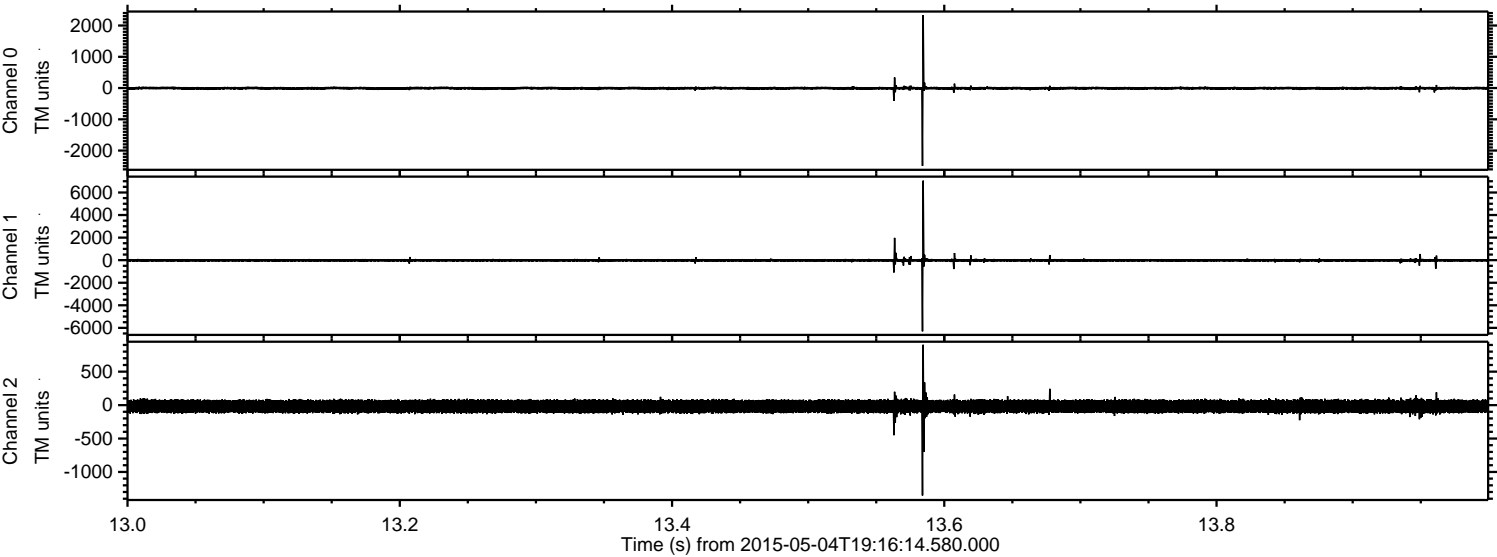

ELMAVAN 3D WAVEFORMS (Measured data sampled at 50 kHz) 49786 packets of 144 samples from 2015-05-04T19:16:14.580.000. Part 140/144

Processed Mon May 4 21:23:13 2015 by ELM ver.2012-10-06 from 001__elm20150504_191613__dat00.bin

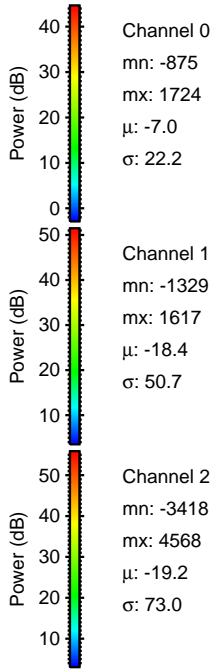
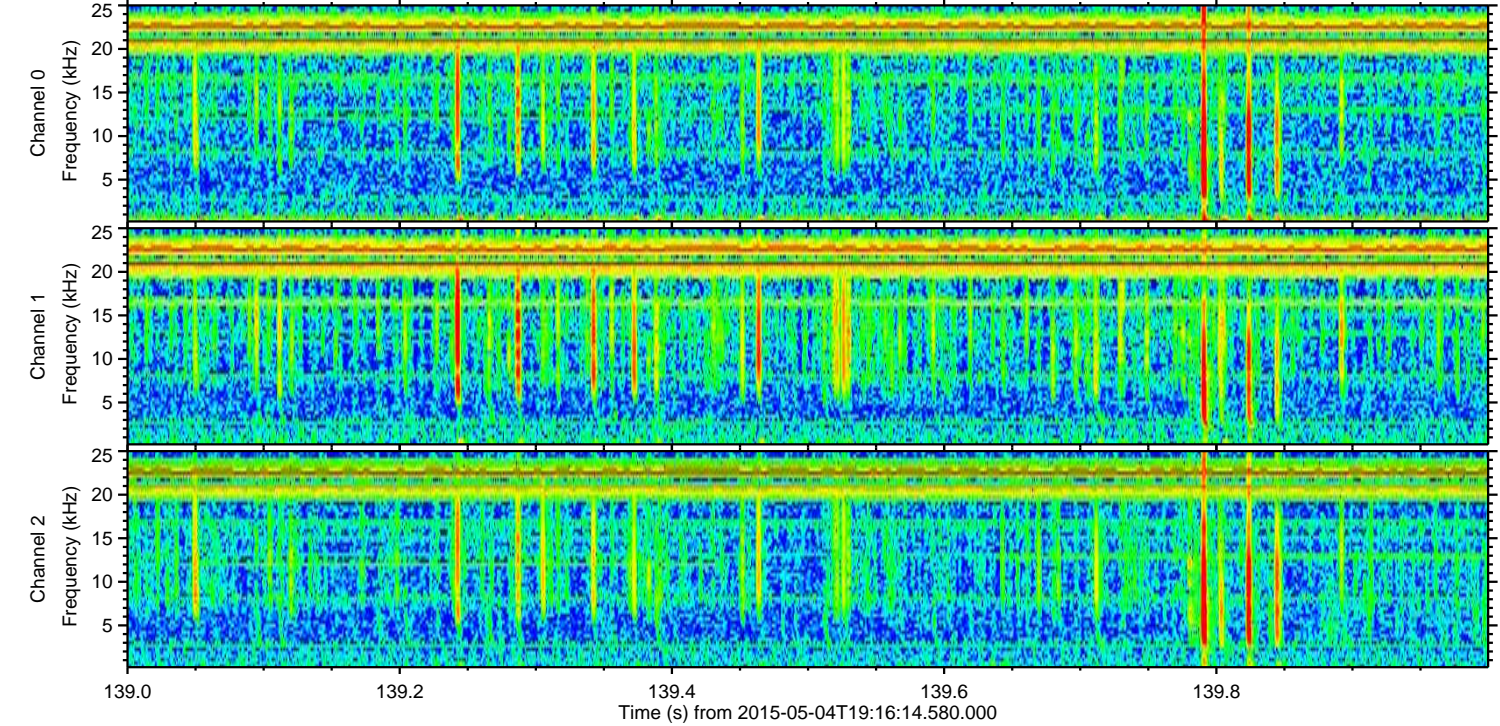
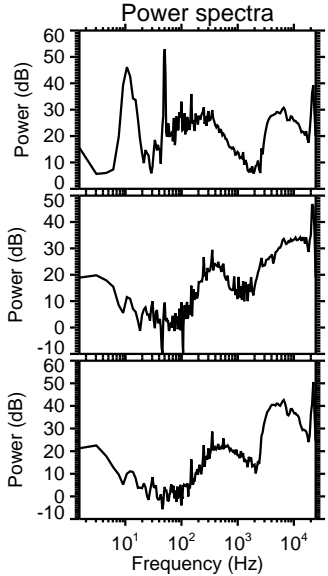
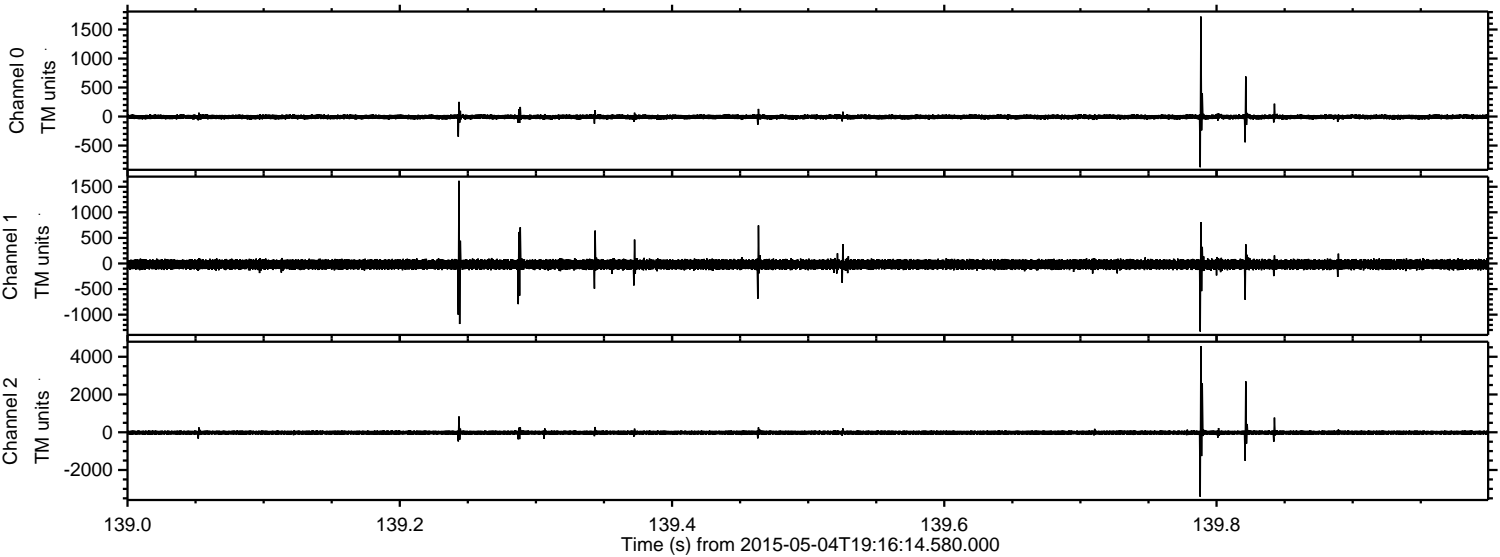

Processed Mon May 4 21:23:14 2015 by ELM ver.2012-10-06 from 001__elm20150504_191613__dat00.bin

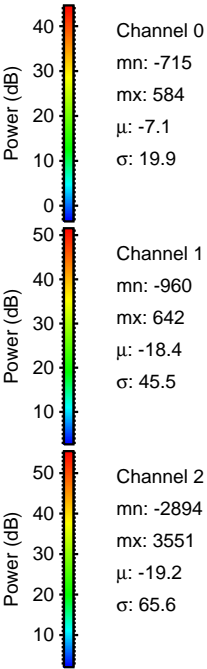
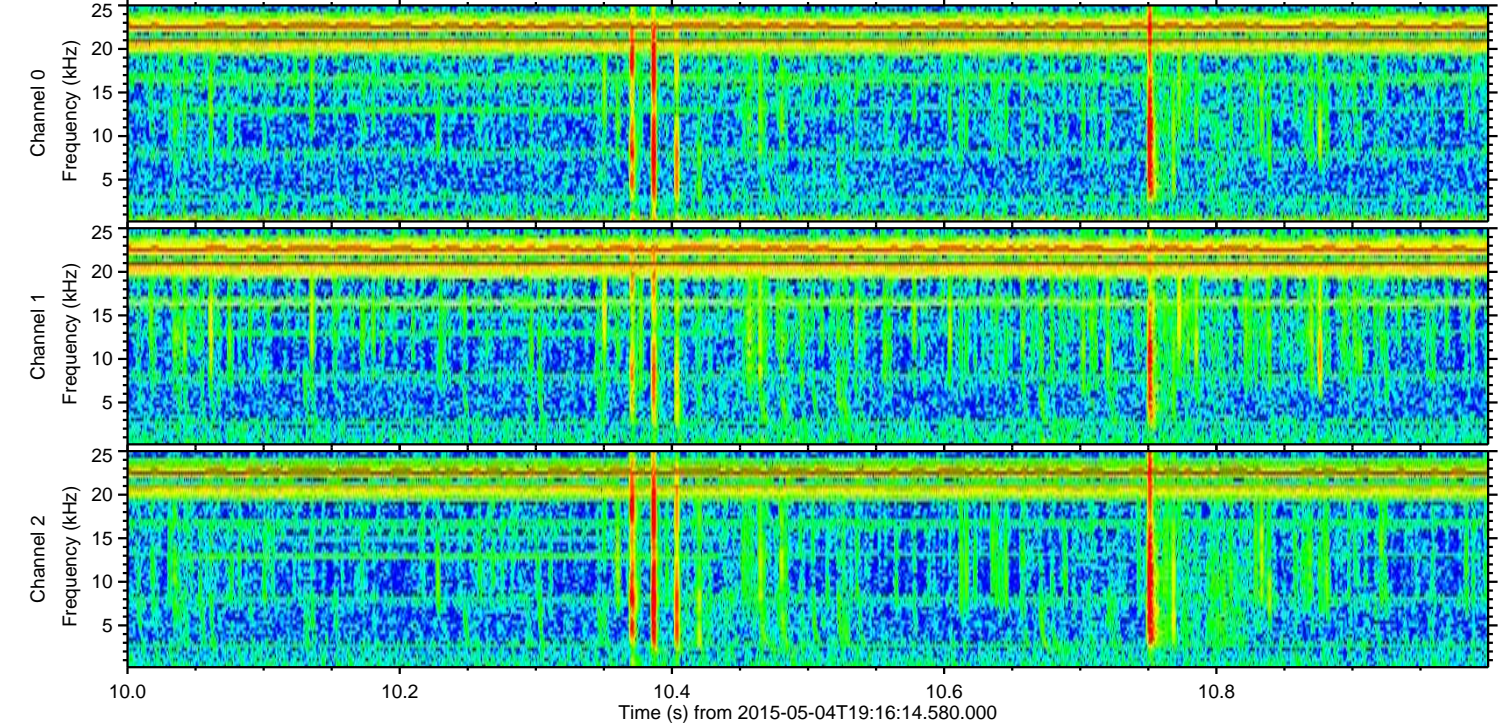
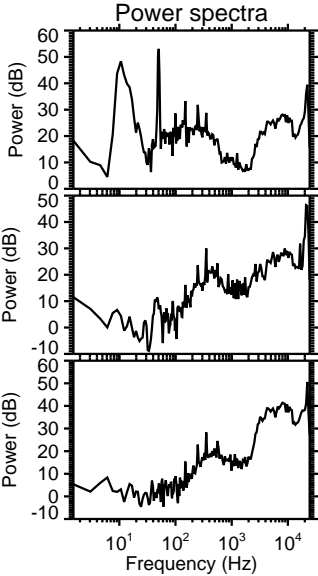
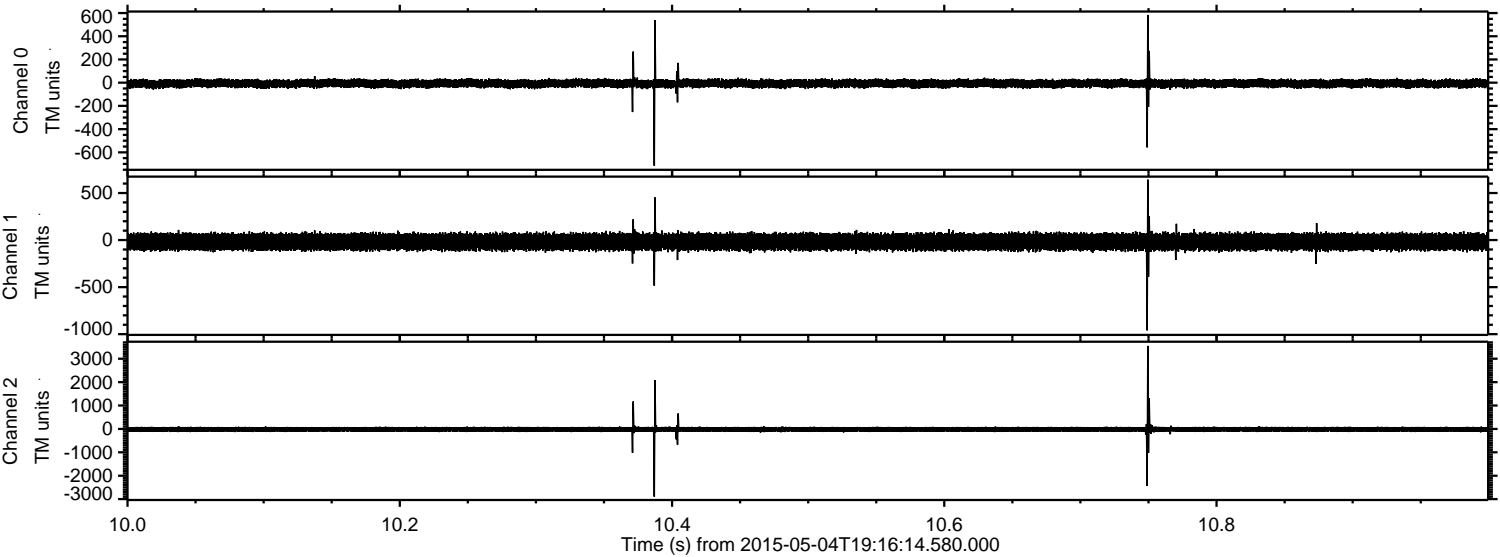

ELMAVAN 3D WAVEFORMS (Measured data sampled at 50 kHz) 49786 packets of 144 samples from 2015-05-04T19:16:14.580.000. Part 132/144

Processed Mon May 4 21:23:15 2015 by ELM ver.2012-10-06 from 001__elm20150504_191613__dat00.bin

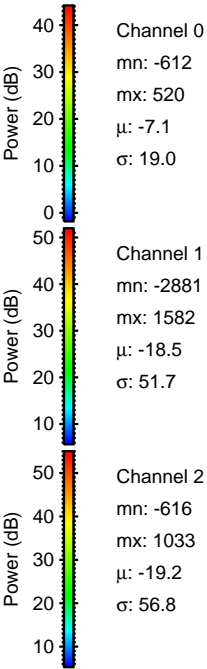
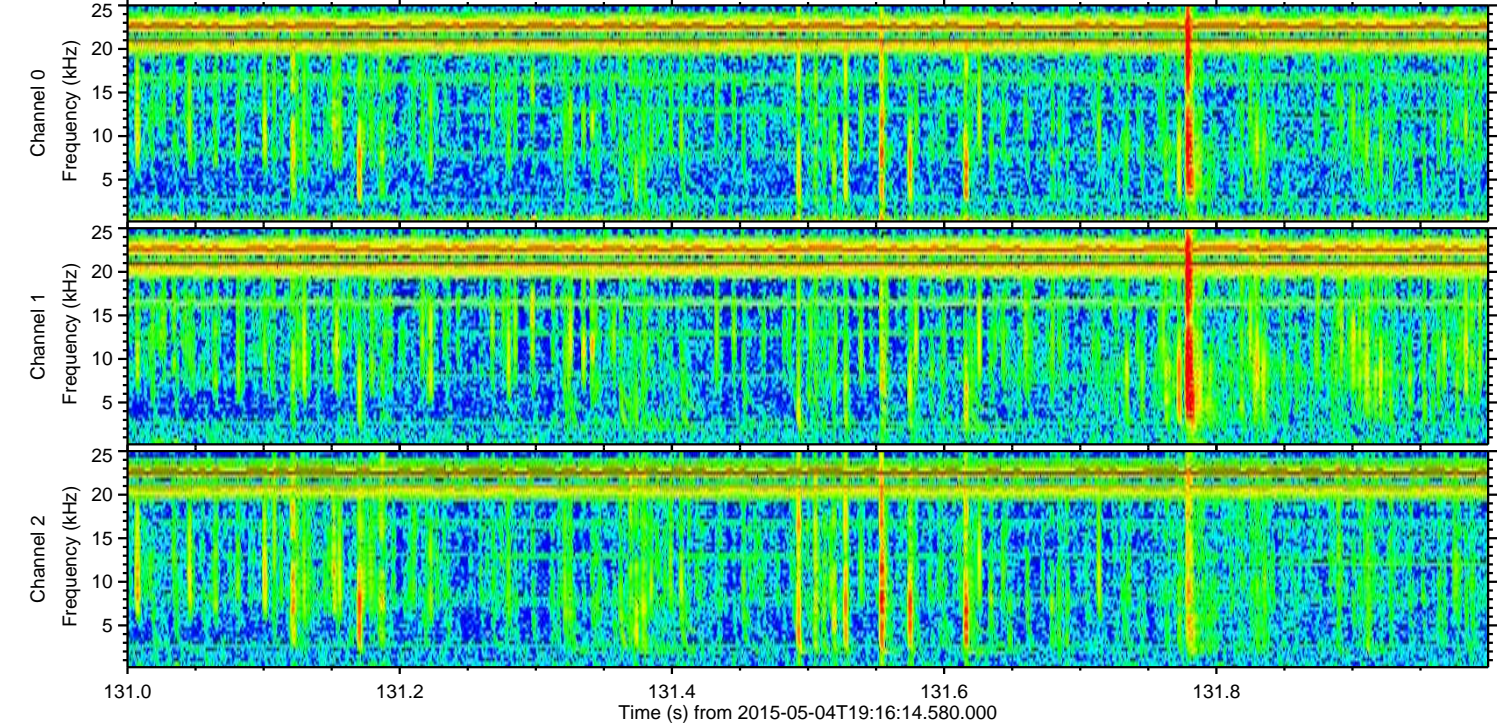
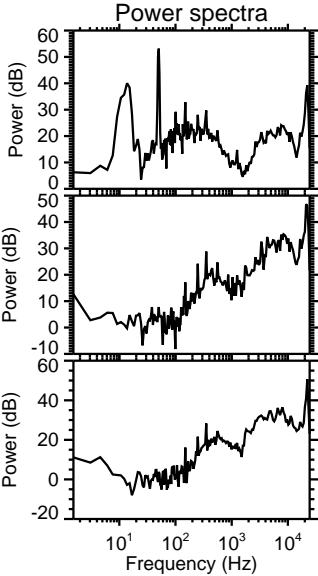
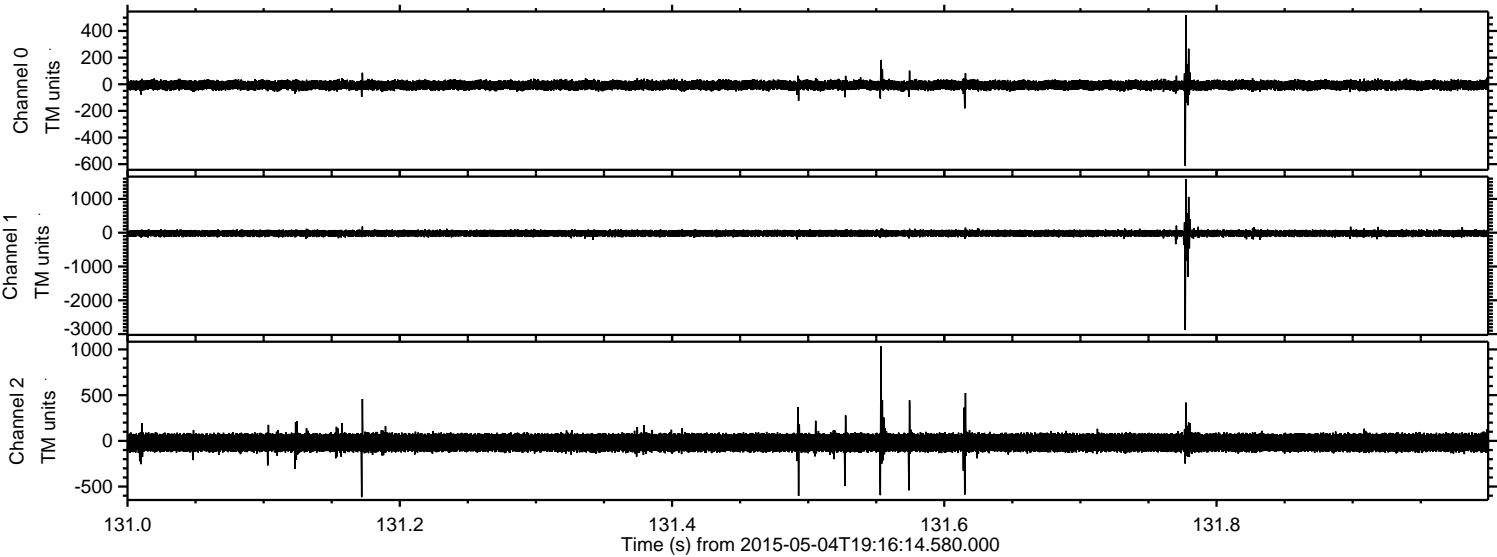

ELMAVAN 3D WAVEFORMS (Measured data sampled at 50 kHz) 49786 packets of 144 samples from 2015-05-04T19:16:14.580.000. Part 141/144

Processed Mon May 4 21:23:16 2015 by ELM ver.2012-10-06 from 001__elm20150504_191613__dat00.bin

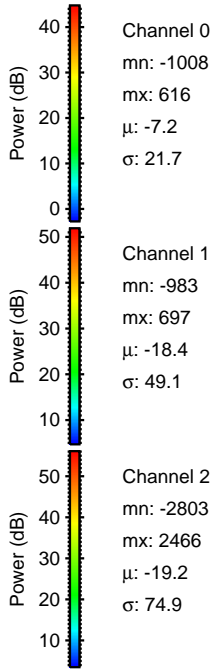
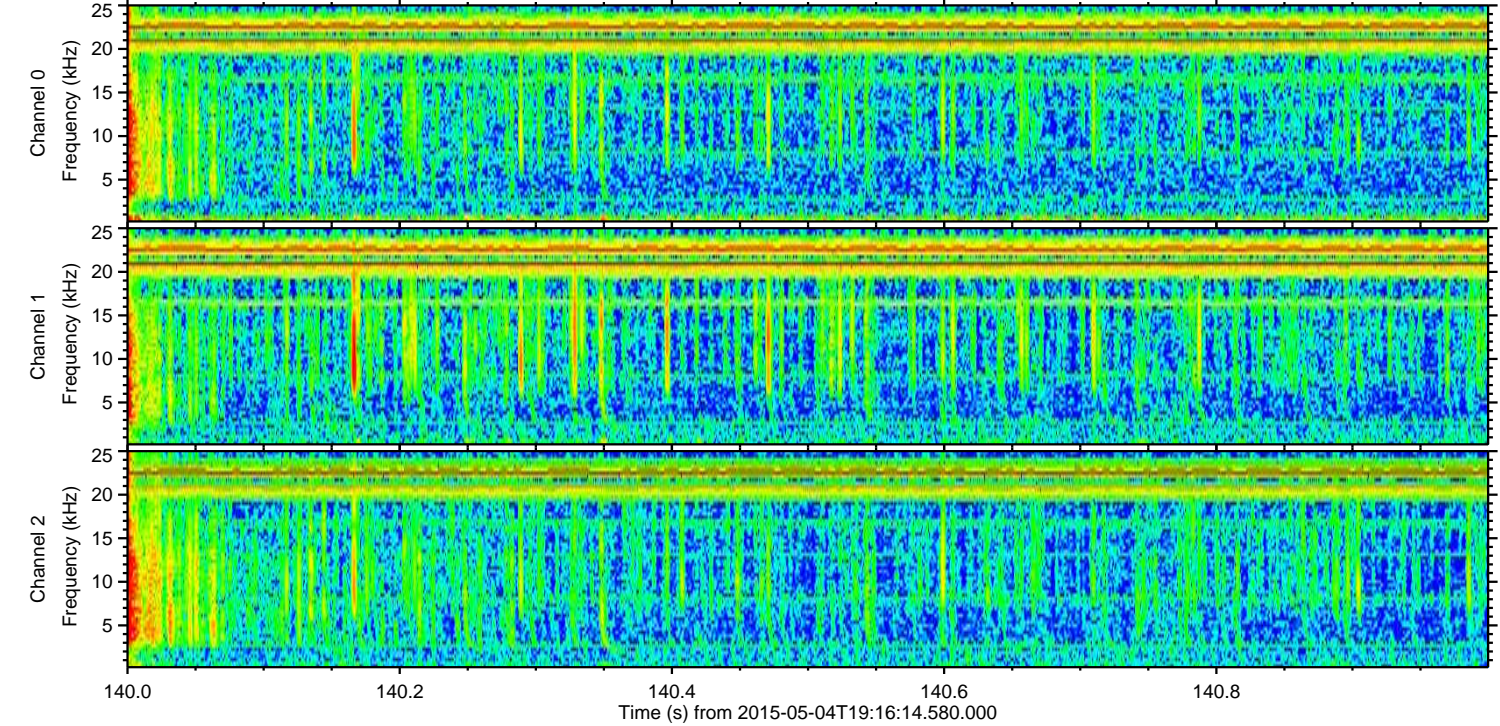
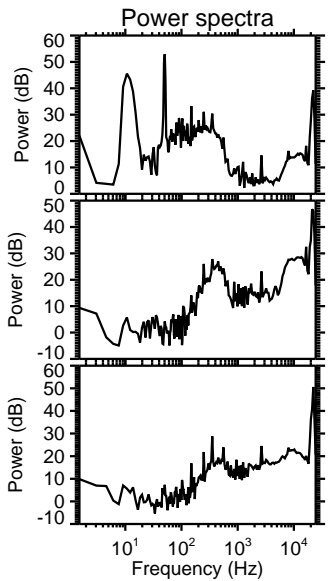
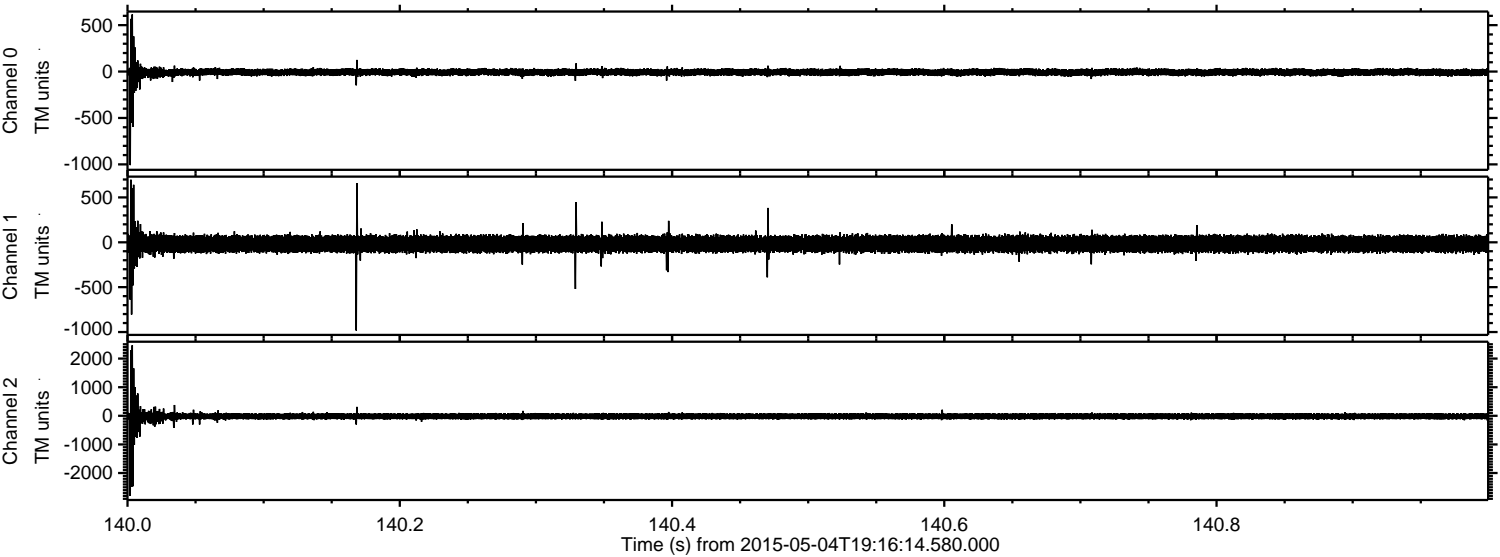

Channel 0
mn: -1008
mx: 616
 μ : -7.2
 σ : 21.7

Channel 1
mn: -983
mx: 697
 μ : -18.4
 σ : 49.1

Channel 2
mn: -2803
mx: 2466
 μ : -19.2
 σ : 74.9

Processed Mon May 4 21:23:17 2015 by ELM ver.2012-10-06 from 001__elm20150504_191613__dat00.bin

