

ELMAVAN 3D WAVEFORMS (Measured data sampled at 50 kHz) 49784 packets of 144 samples from 2015-05-04T19:06:14.269.999.

Processed Mon May 4 21:13:29 2015 by ELM ver.2012-10-06 from 001__elm20150504_190613__dat00.bin

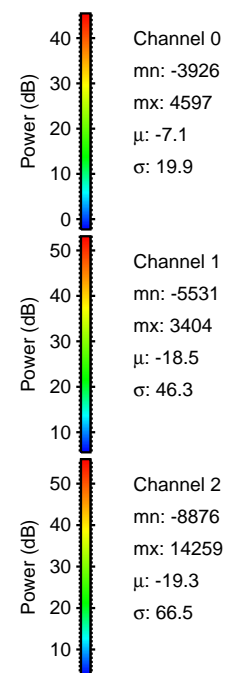
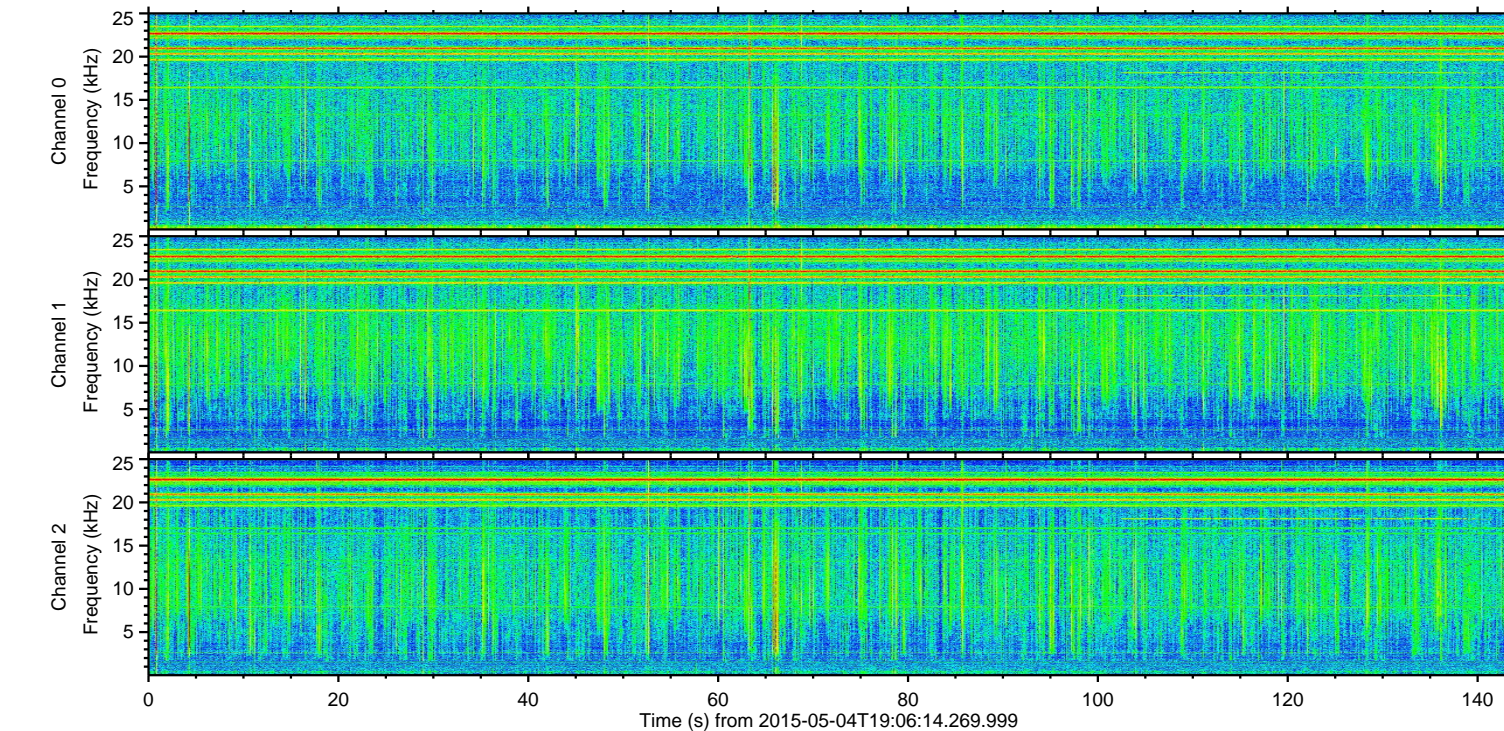
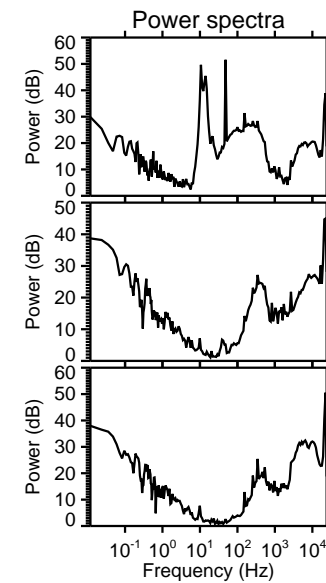
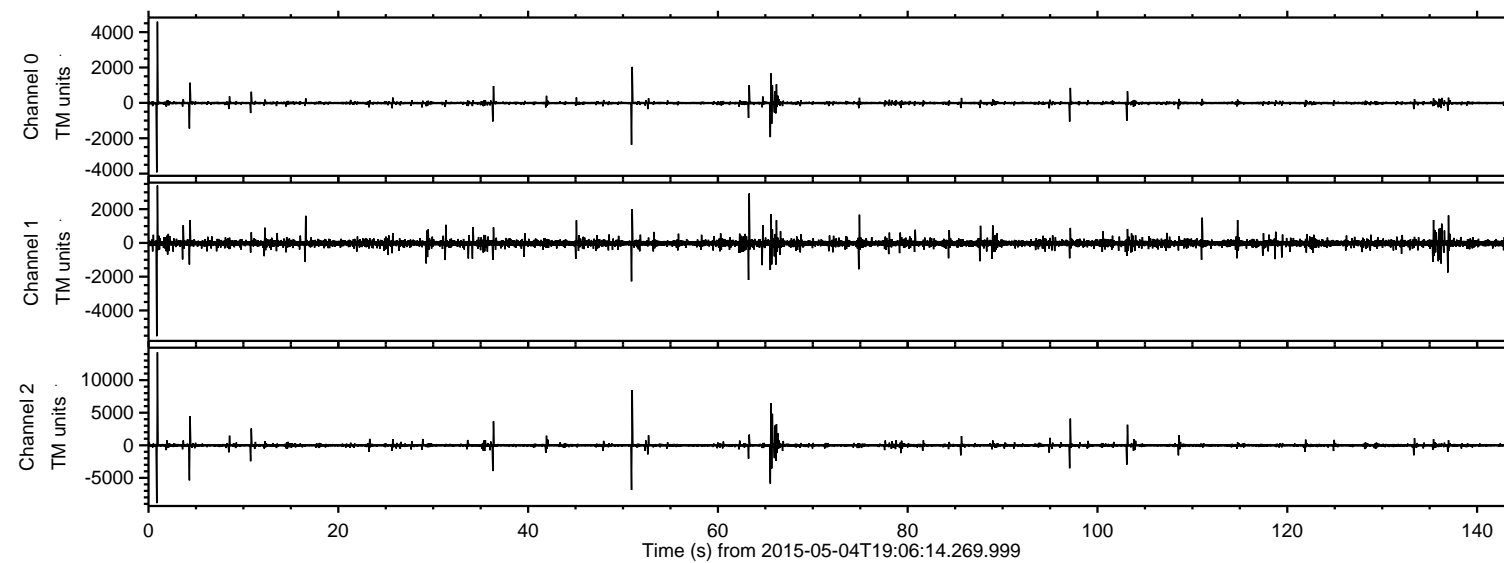

ELMAVAN 3D WAVEFORMS (Measured data sampled at 50 kHz) 49784 packets of 144 samples from 2015-05-04T19:06:14.269.999. Part 1/144

Processed Mon May 4 21:13:40 2015 by ELM ver.2012-10-06 from 001__elm20150504_190613__dat00.bin

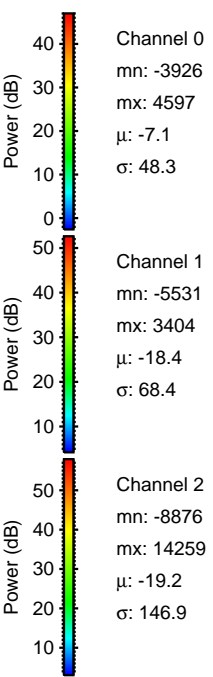
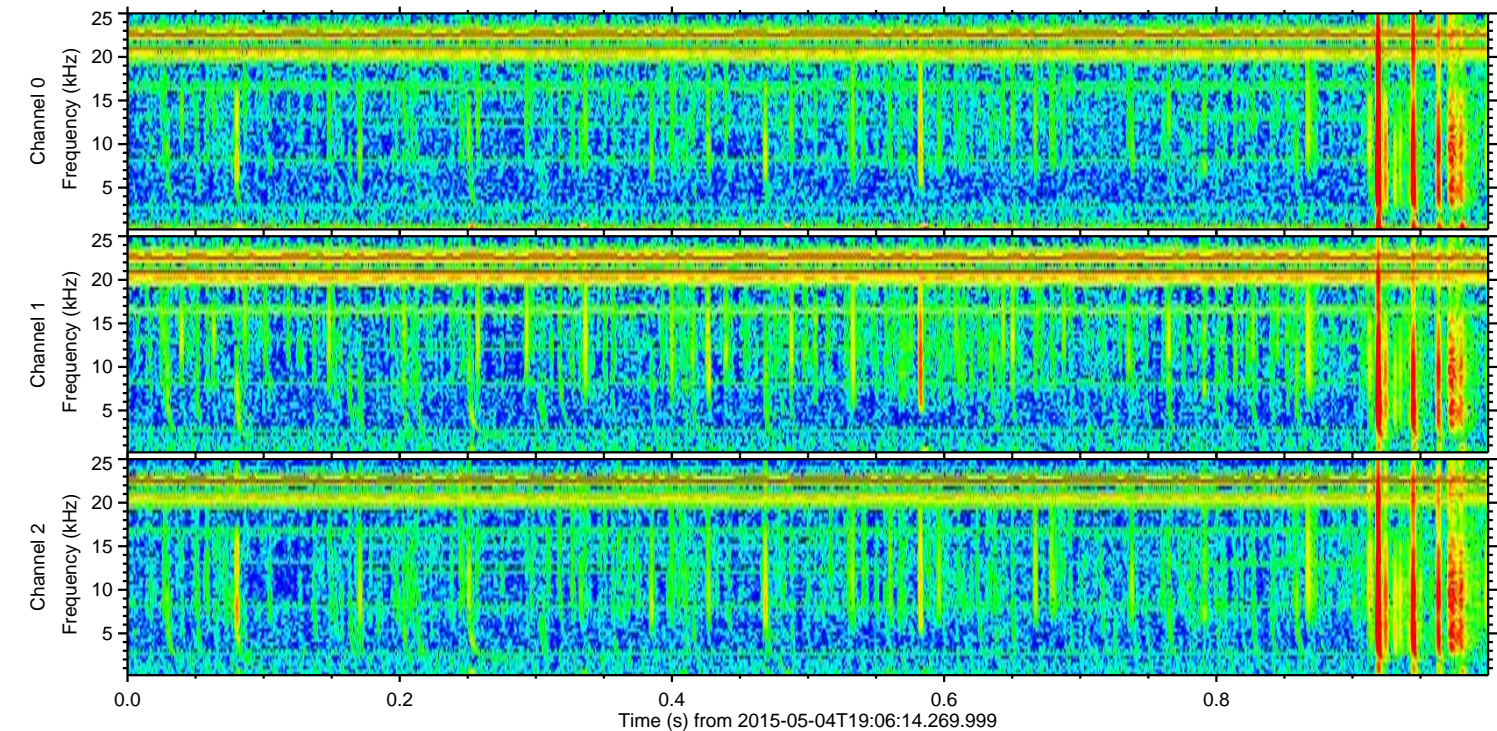
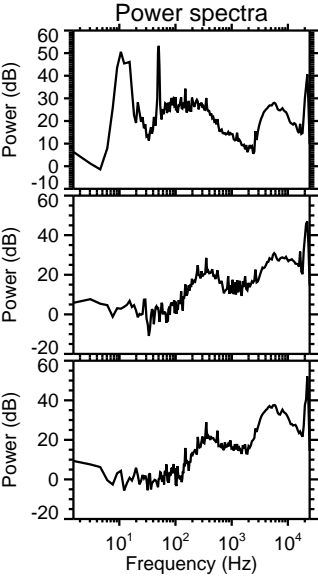
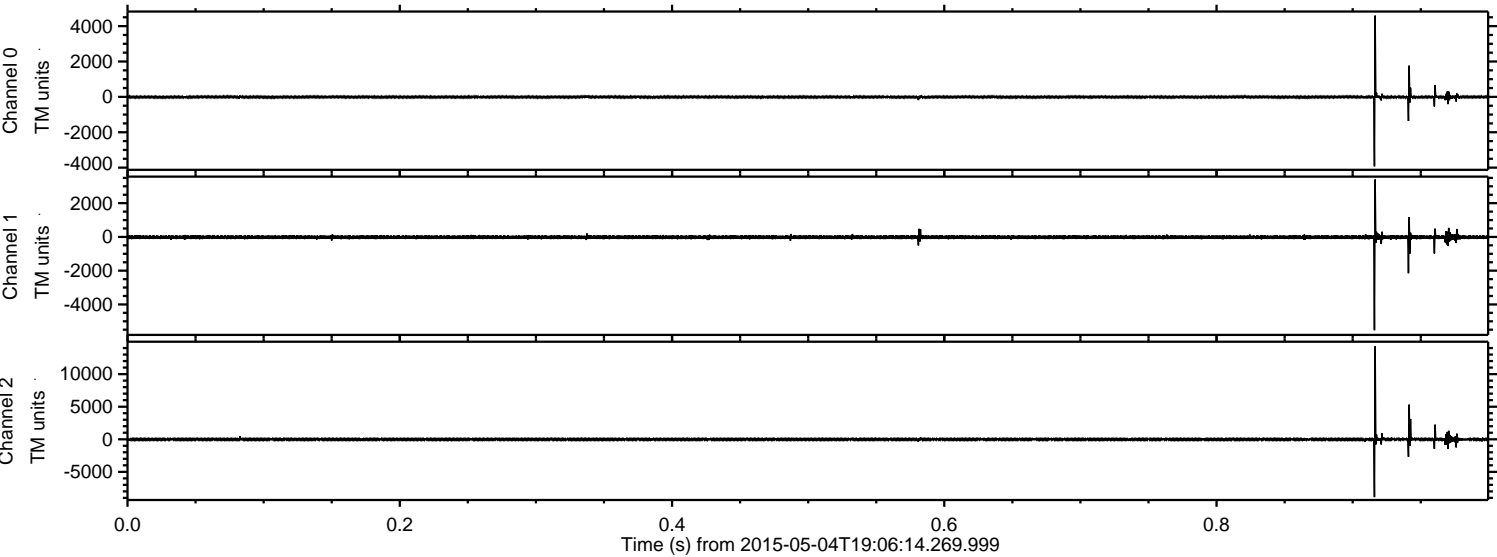

Processed Mon May 4 21:13:41 2015 by ELM ver.2012-10-06 from 001__elm20150504_190613__dat00.bin

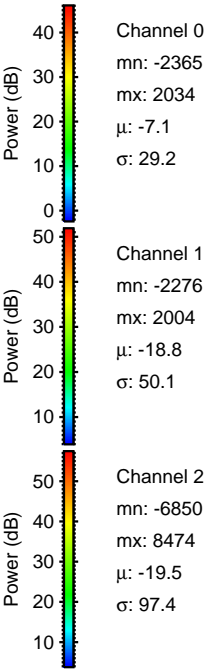
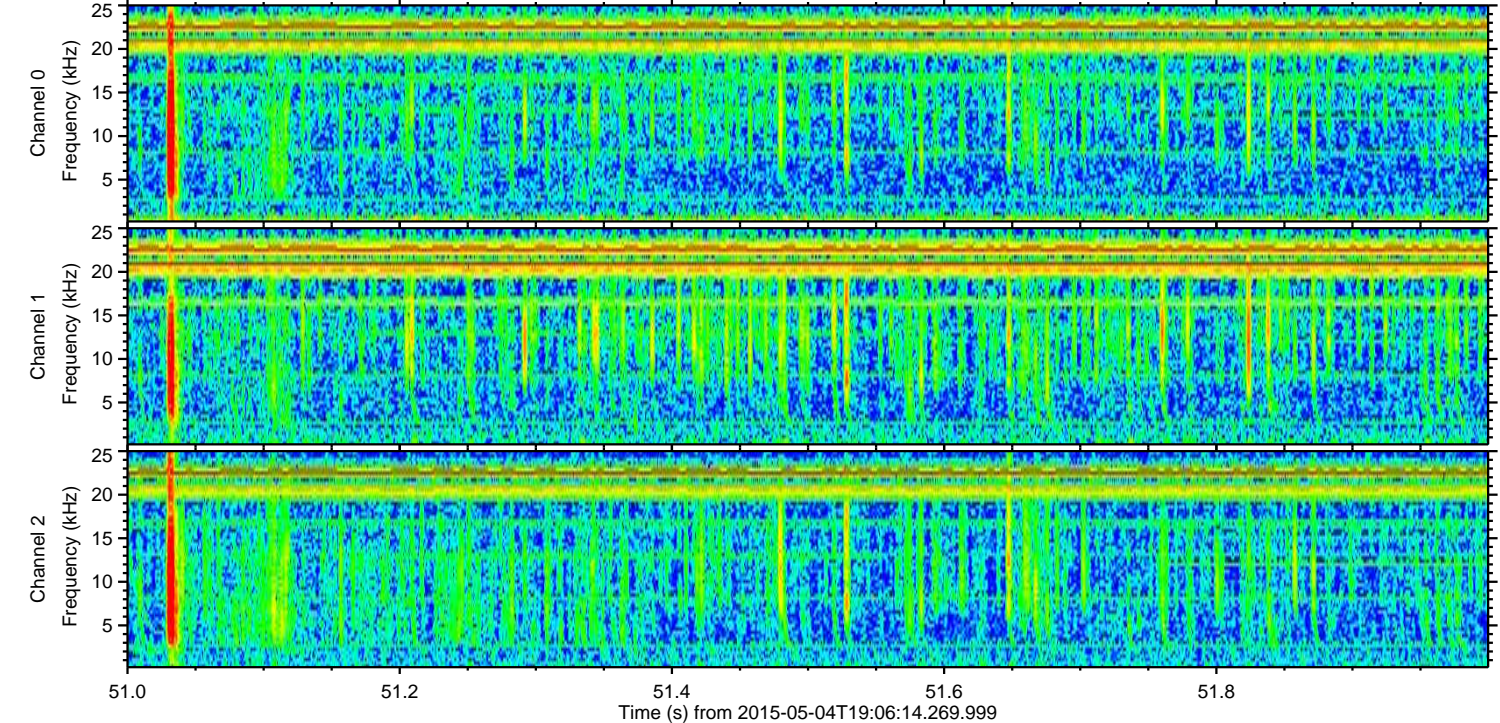
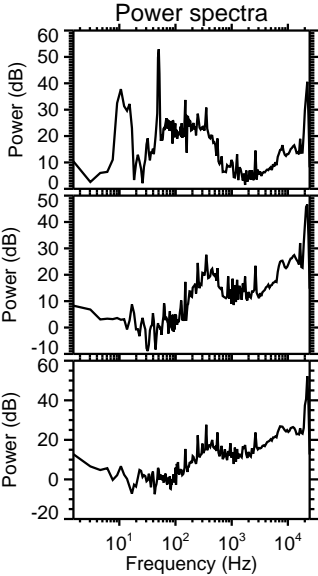
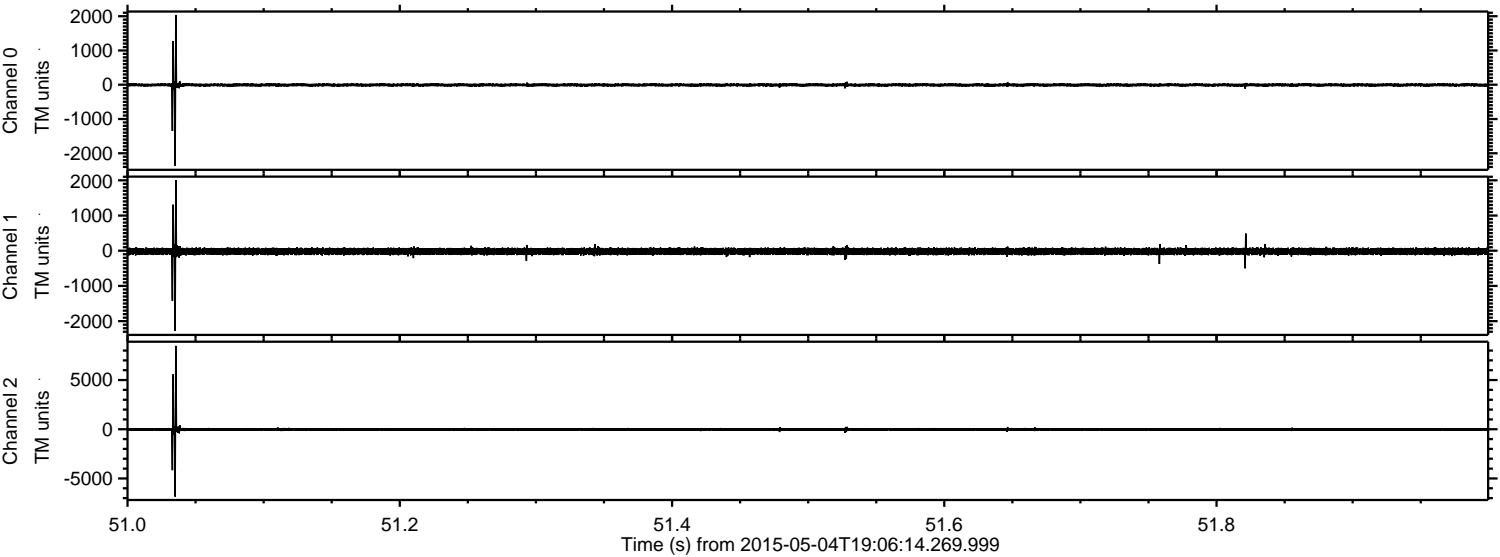

Processed Mon May 4 21:13:42 2015 by ELM ver.2012-10-06 from 001__elm20150504_190613__dat00.bin

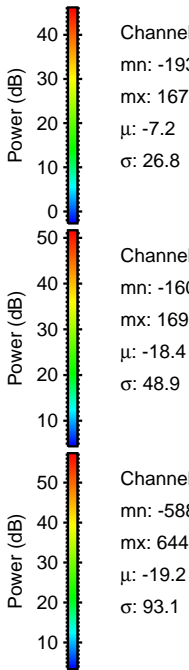
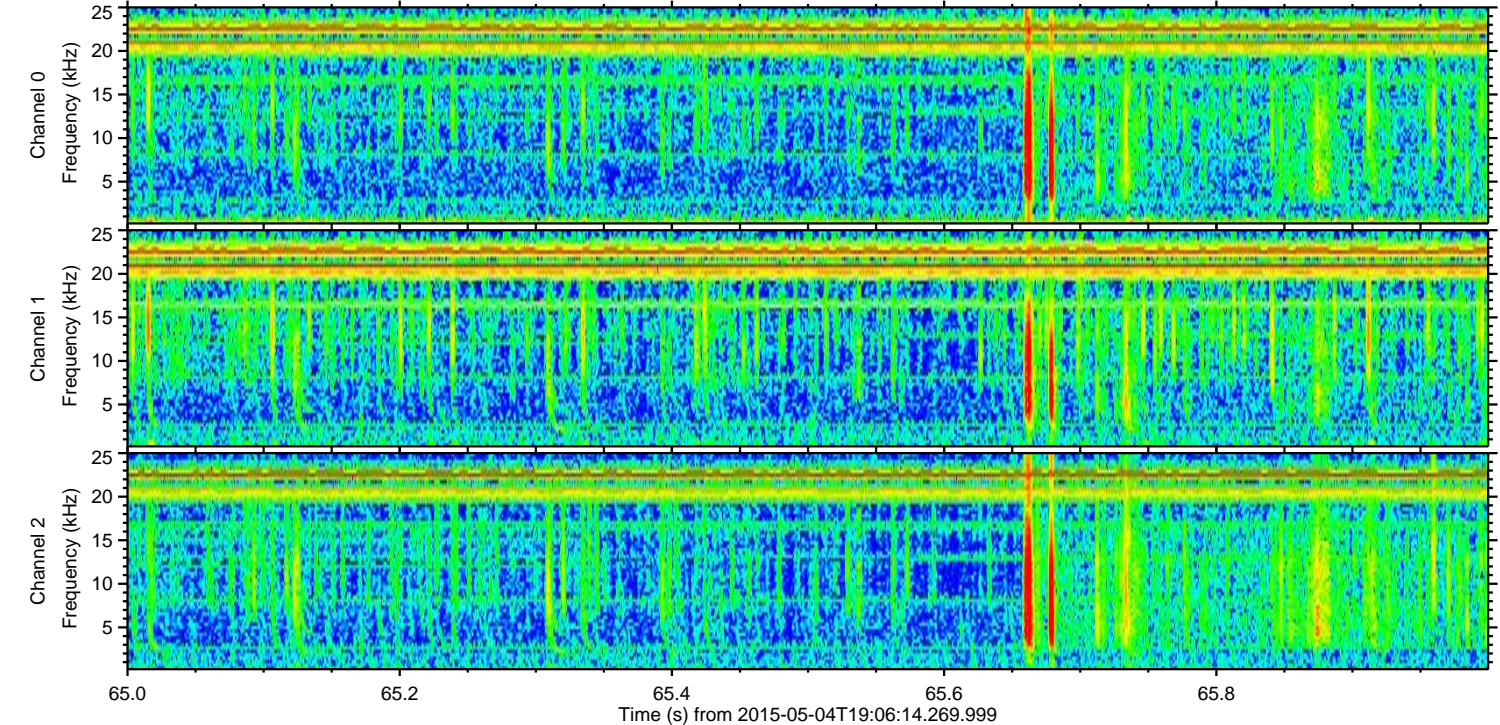
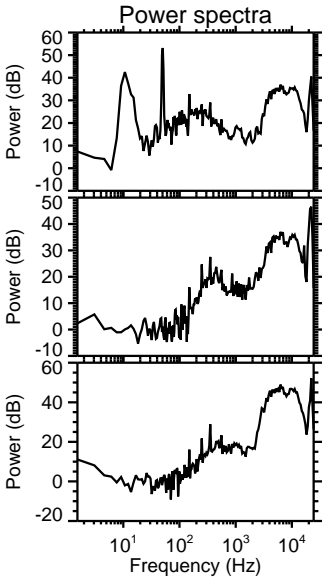
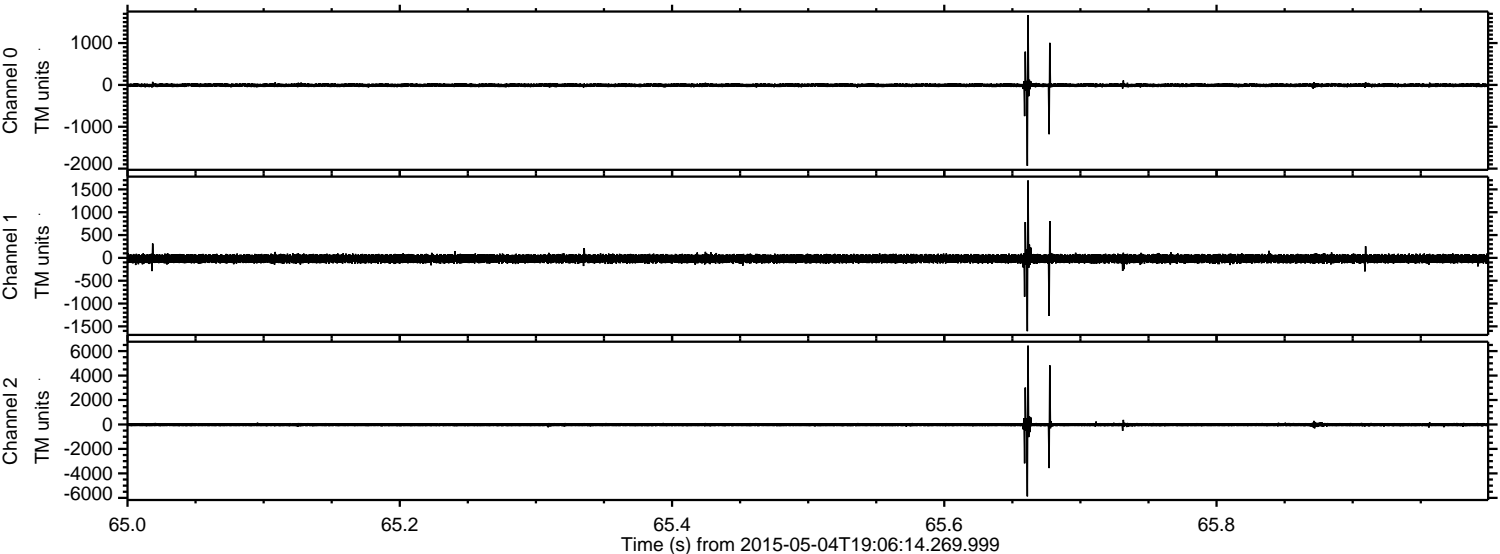

Processed Mon May 4 21:13:43 2015 by ELM ver.2012-10-06 from 001__elm20150504_190613__dat00.bin

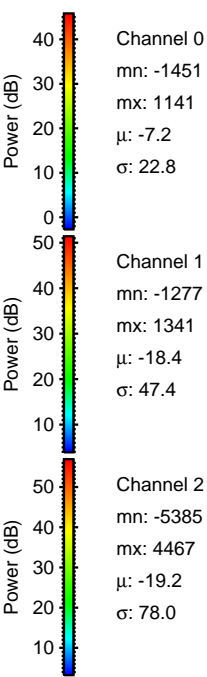
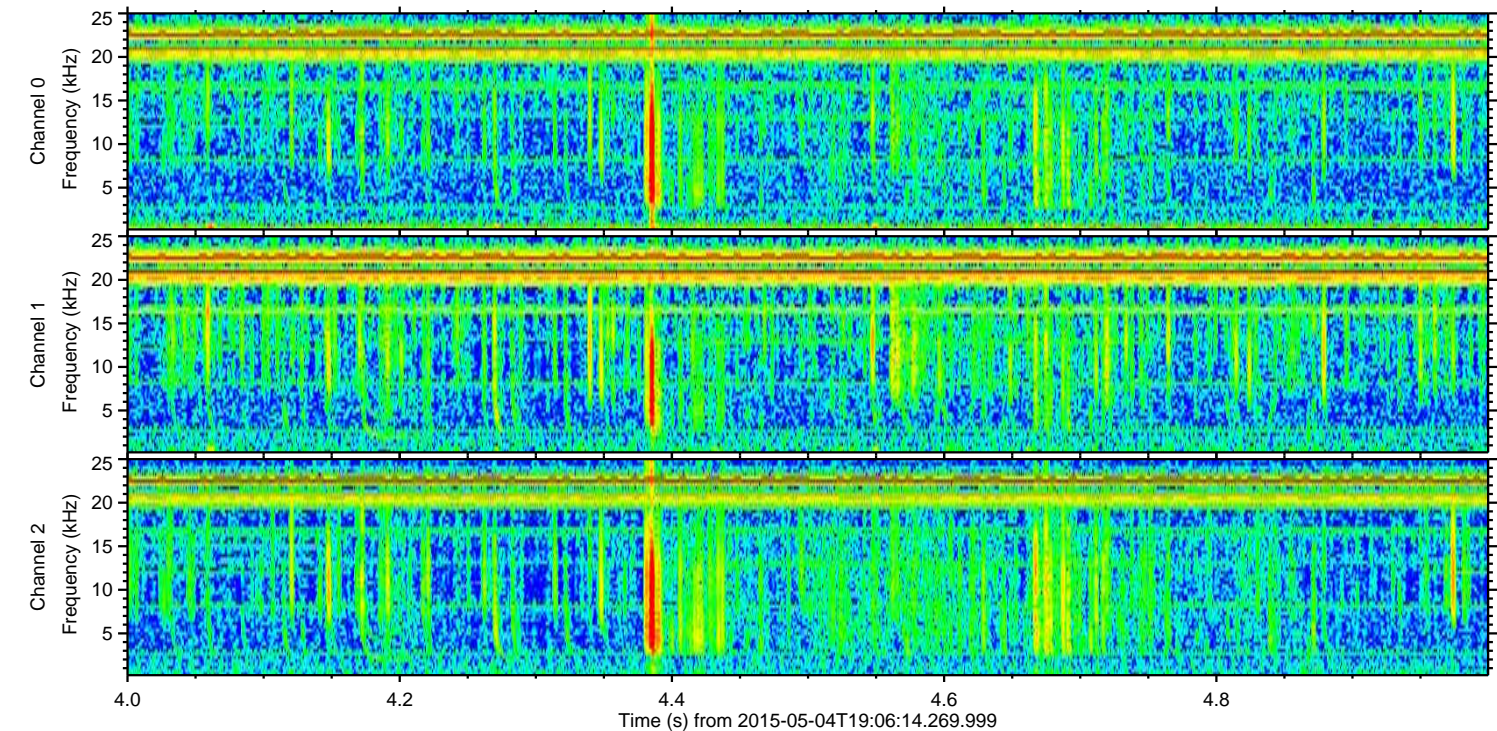
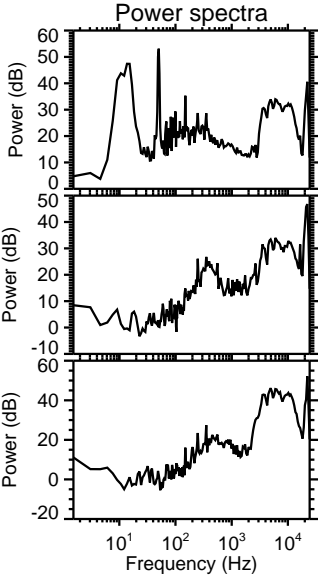
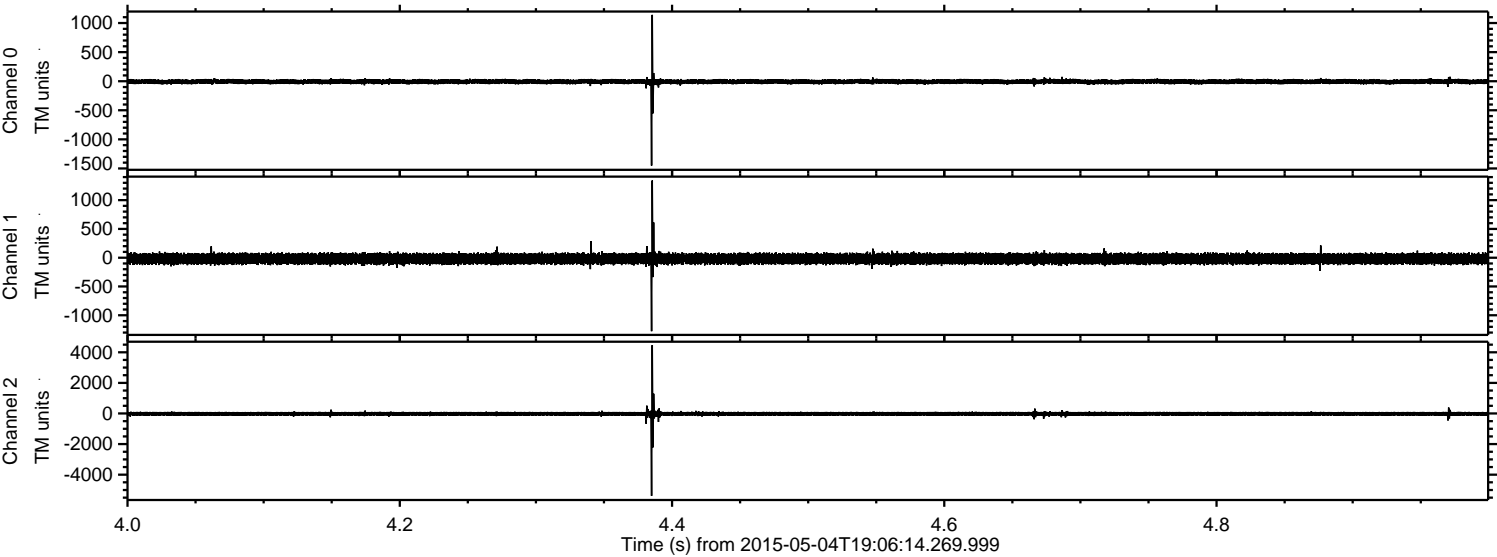

Processed Mon May 4 21:13:44 2015 by ELM ver.2012-10-06 from 001__elm20150504_190613__dat00.bin

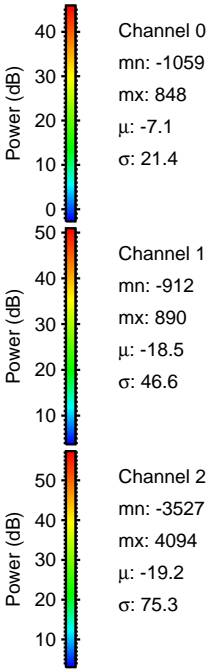
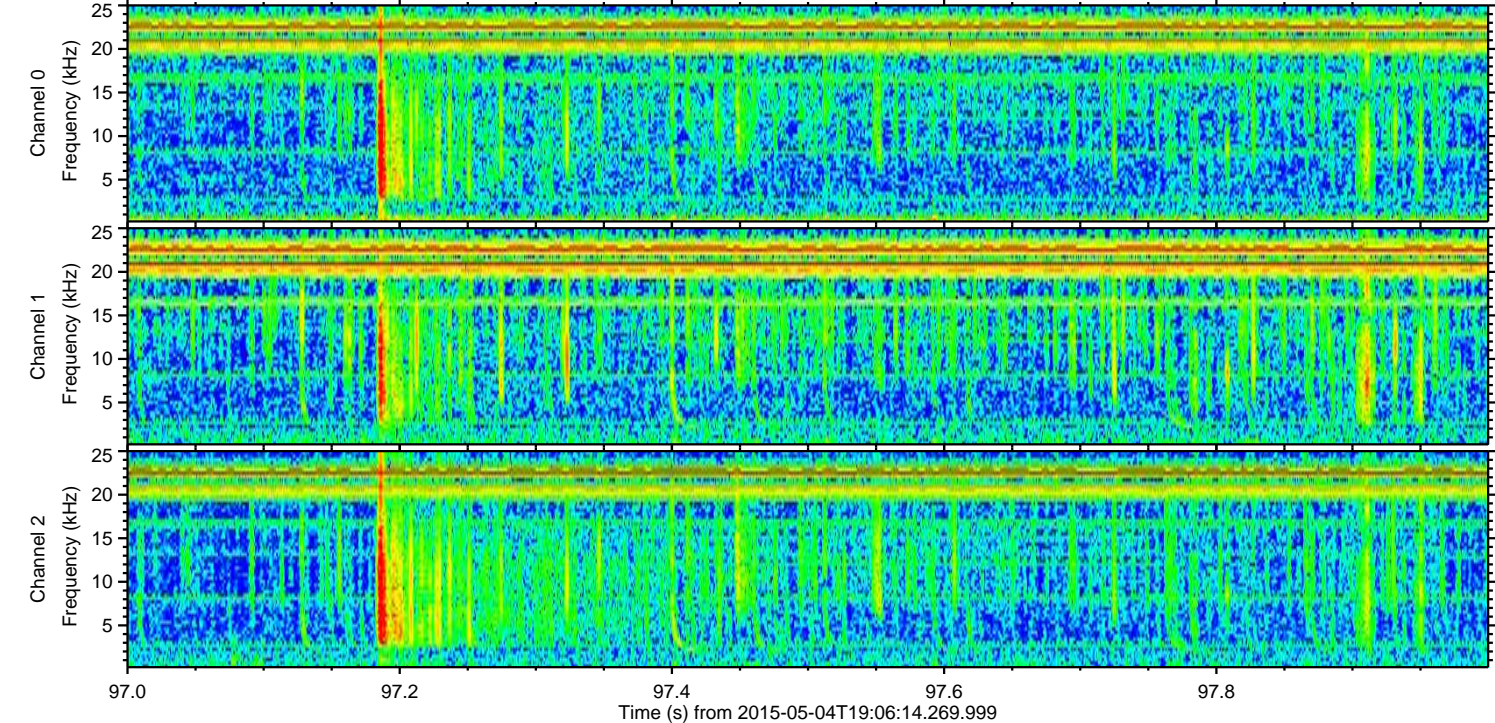
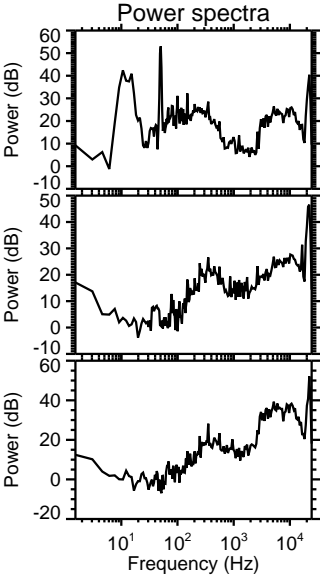
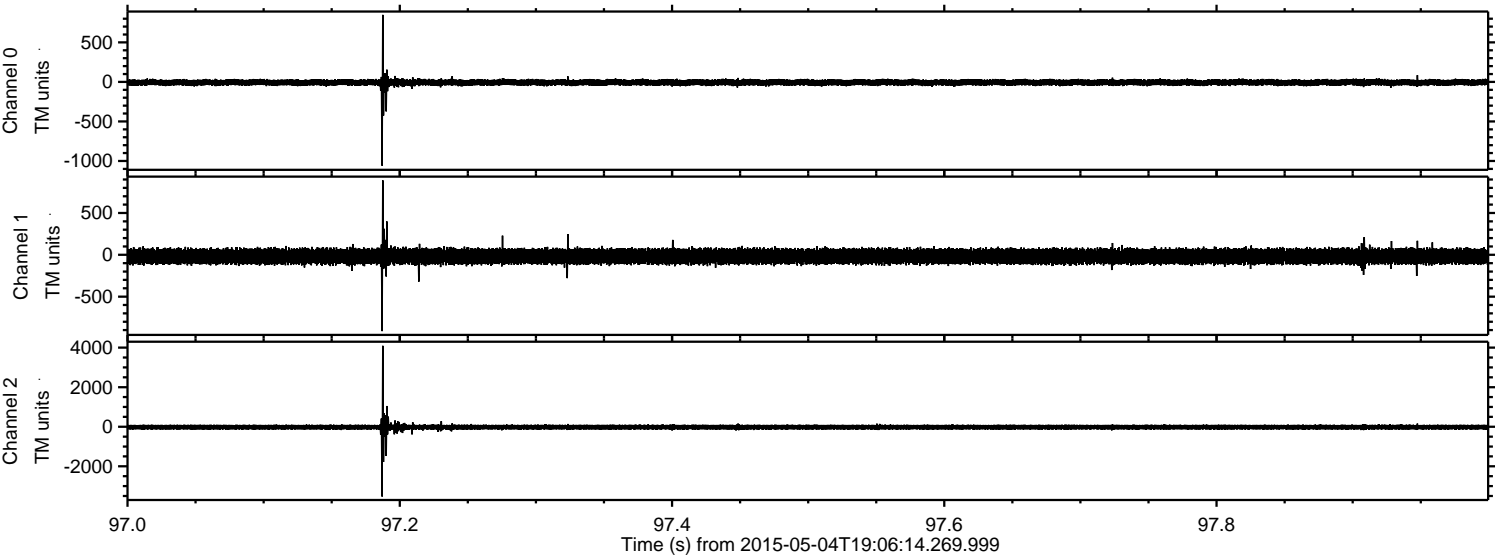

Processed Mon May 4 21:13:45 2015 by ELM ver.2012-10-06 from 001__elm20150504_190613__dat00.bin

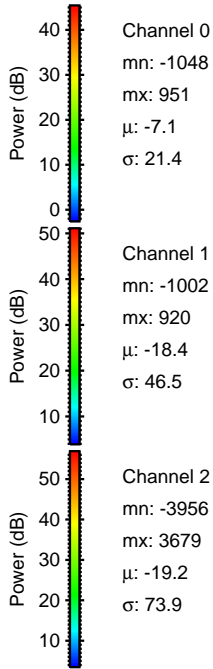
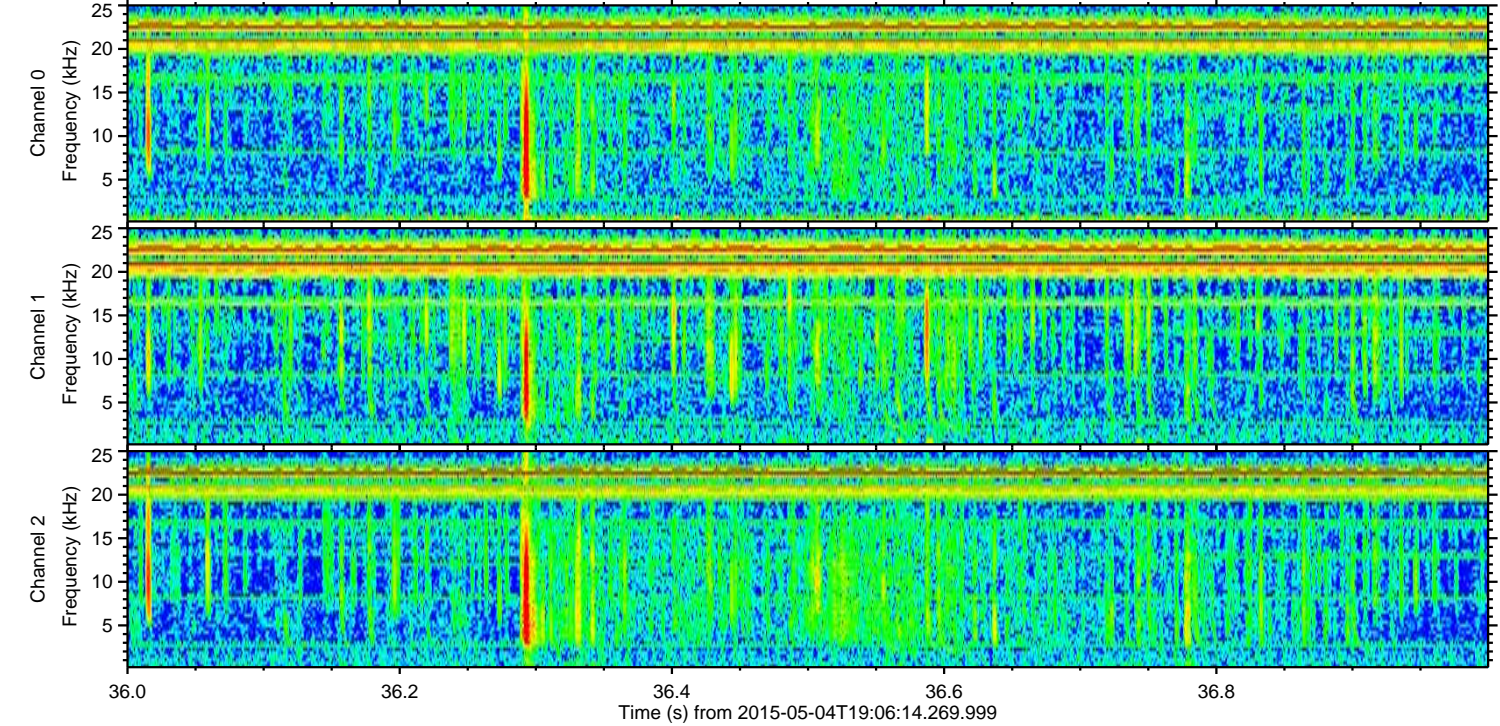
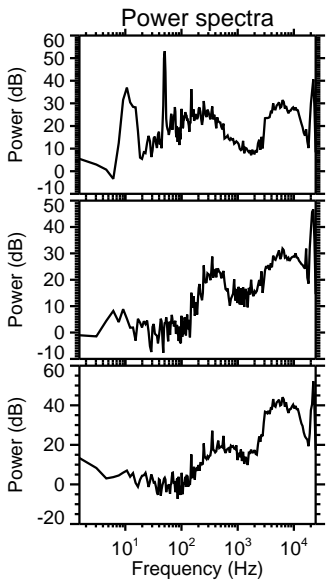
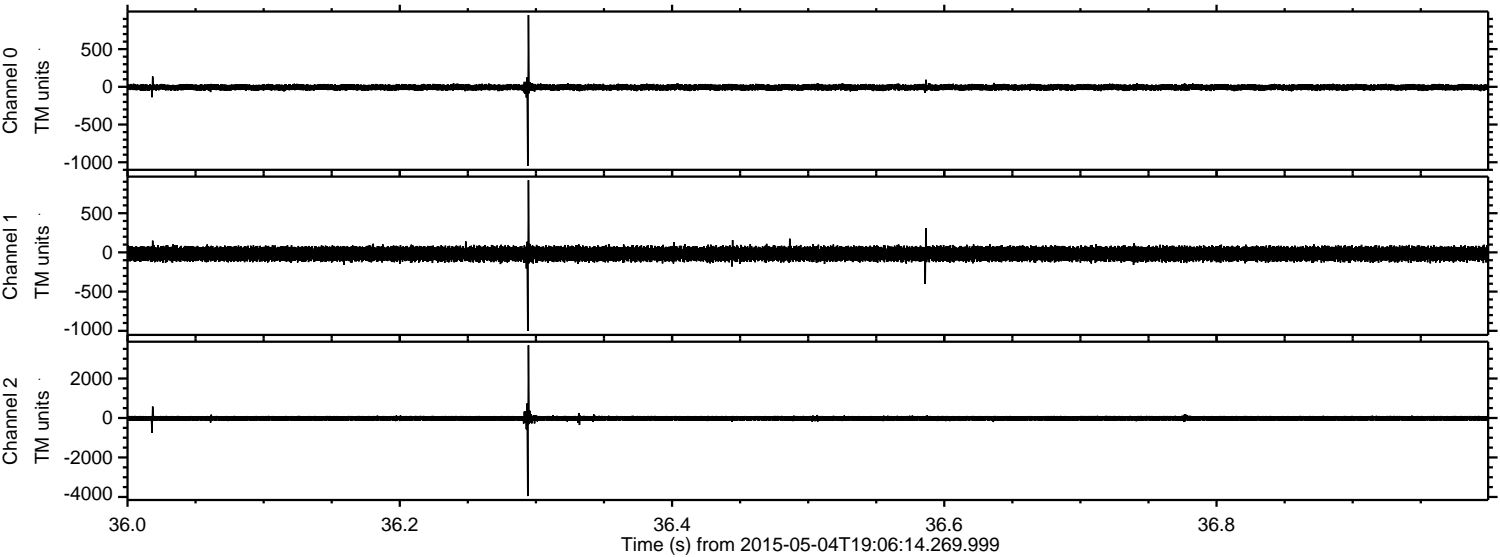

Channel 0
mn: -1048
mx: 951
 μ : -7.1
 σ : 21.4

Channel 1
mn: -1002
mx: 920
 μ : -18.4
 σ : 46.5

Channel 2
mn: -3956
mx: 3679
 μ : -19.2
 σ : 73.9

Processed Mon May 4 21:13:46 2015 by ELM ver.2012-10-06 from 001__elm20150504_190613__dat00.bin

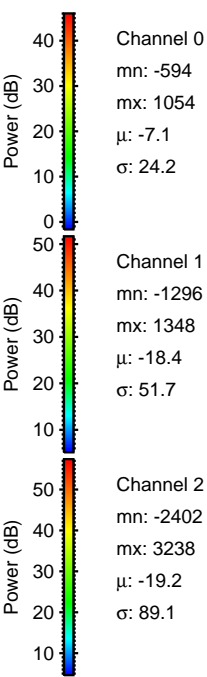
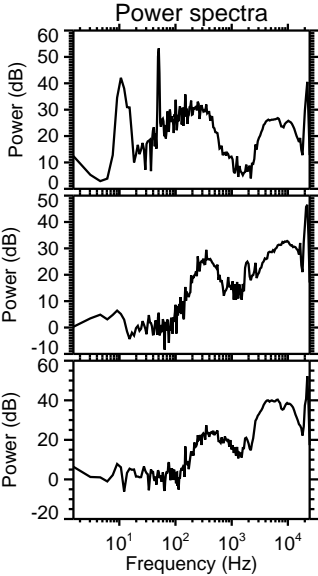
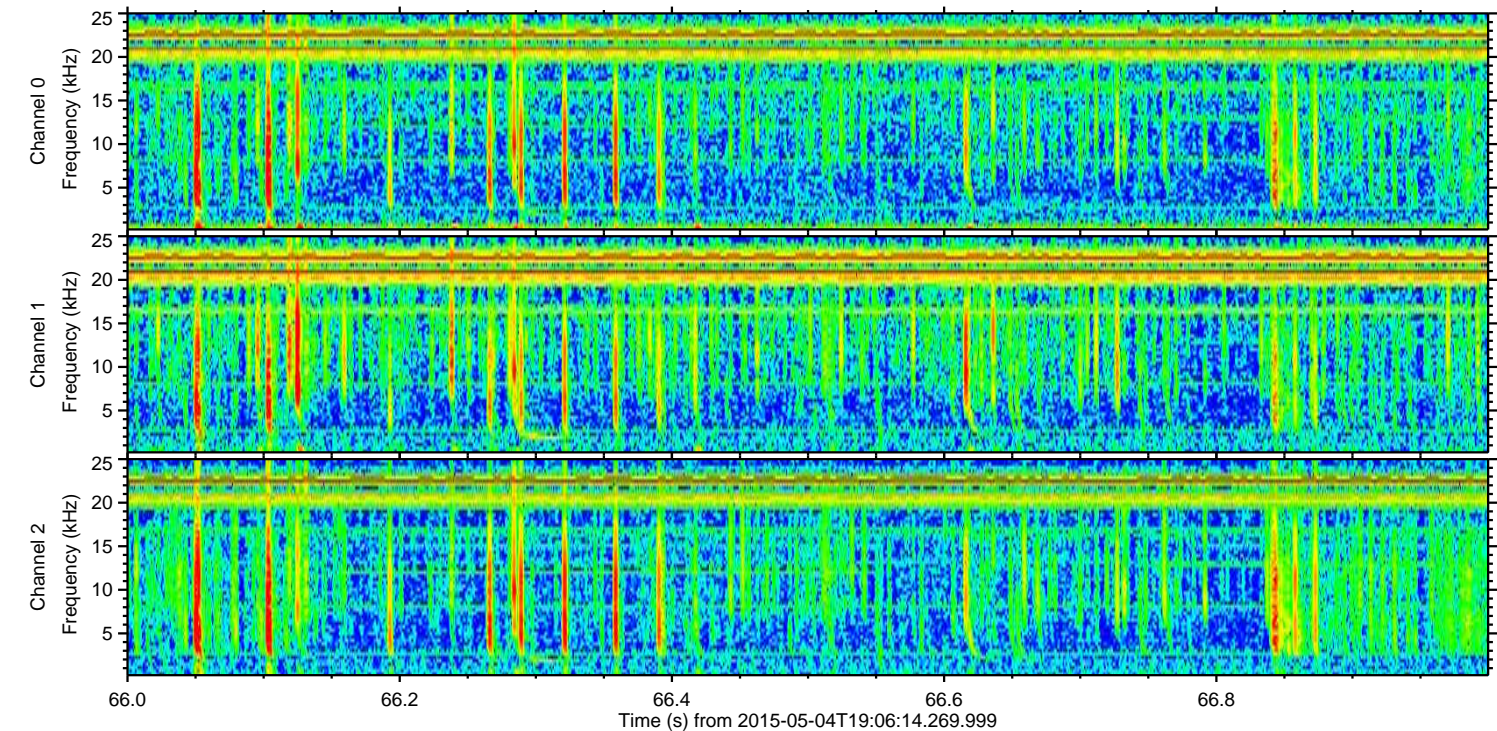
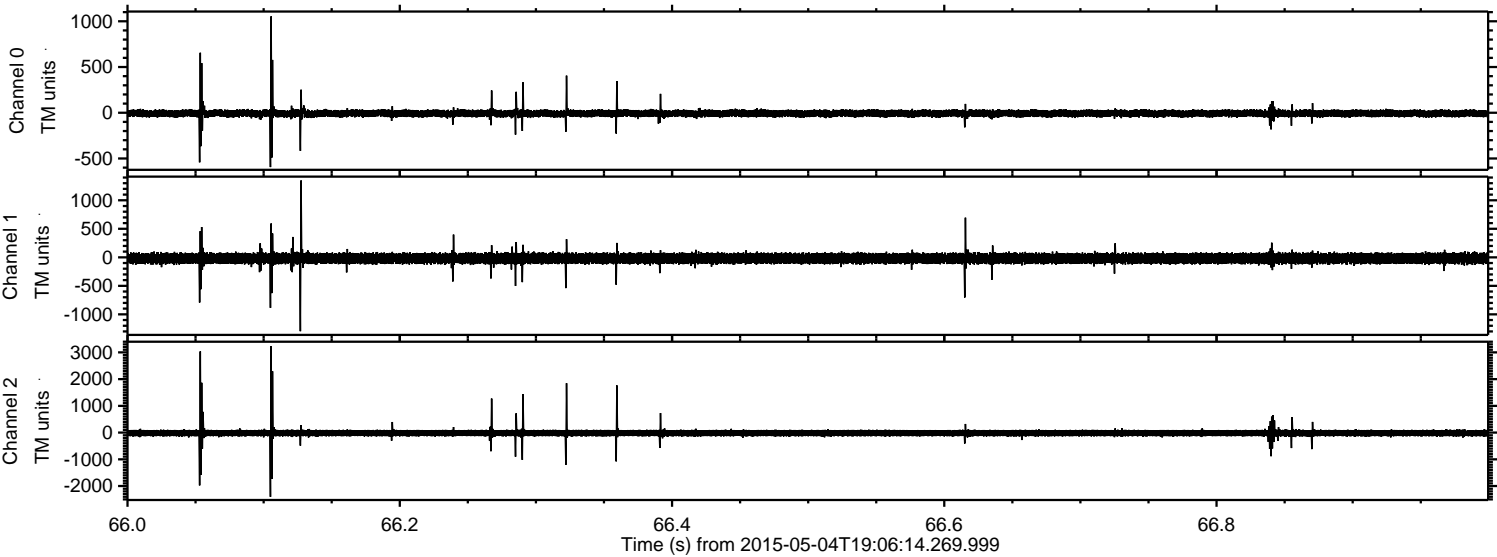

ELMAVAN 3D WAVEFORMS (Measured data sampled at 50 kHz) 49784 packets of 144 samples from 2015-05-04T19:06:14.269.999. Part 104/144

Processed Mon May 4 21:13:47 2015 by ELM ver.2012-10-06 from 001__elm20150504_190613__dat00.bin

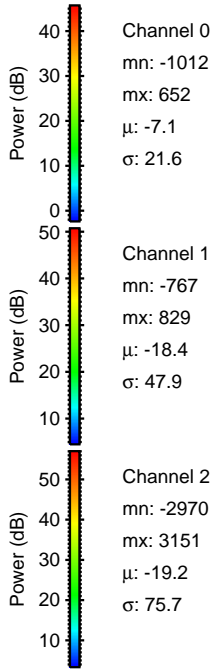
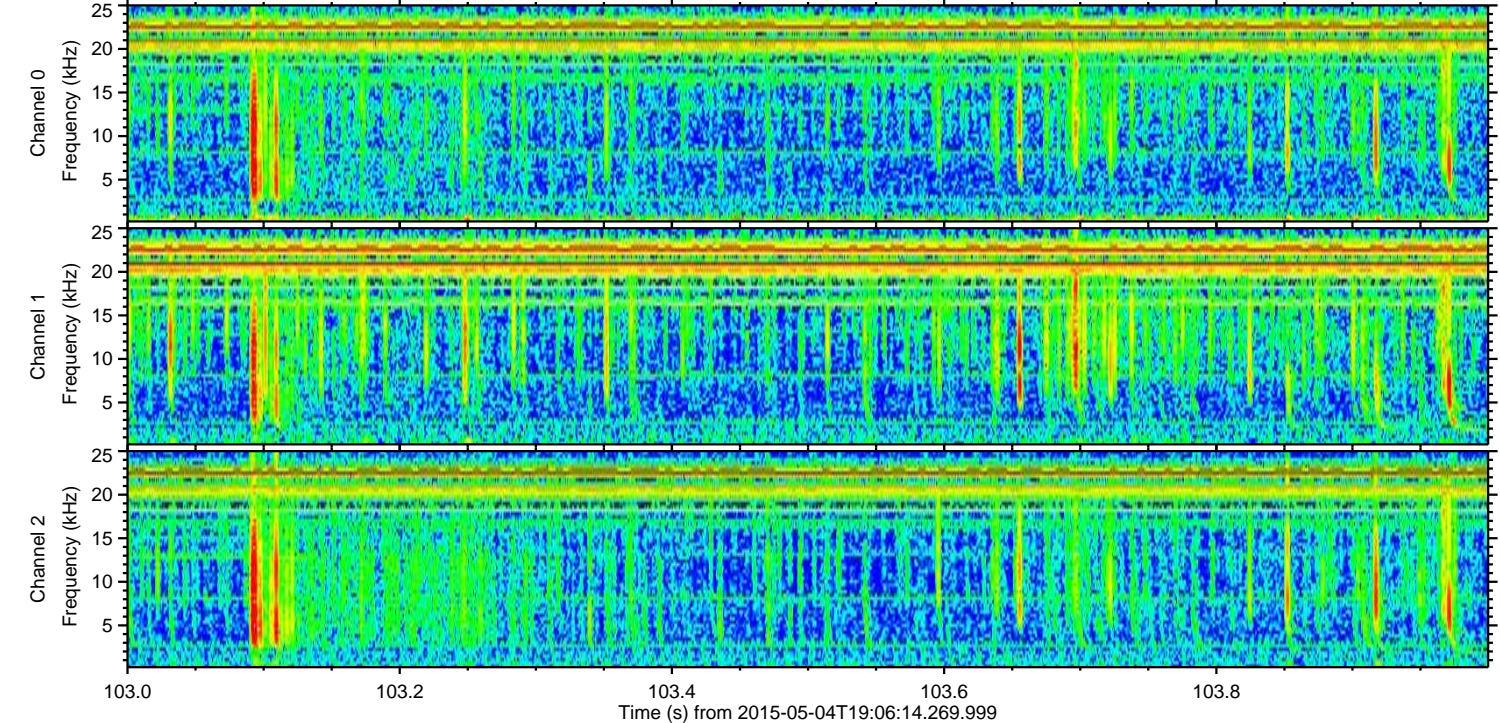
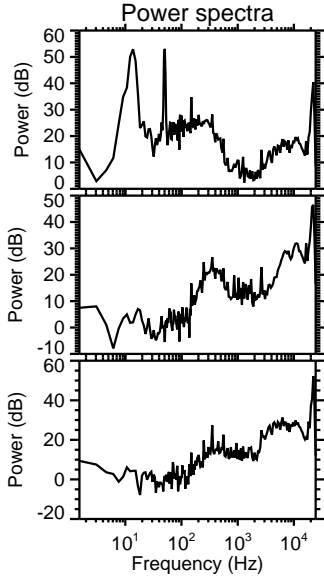
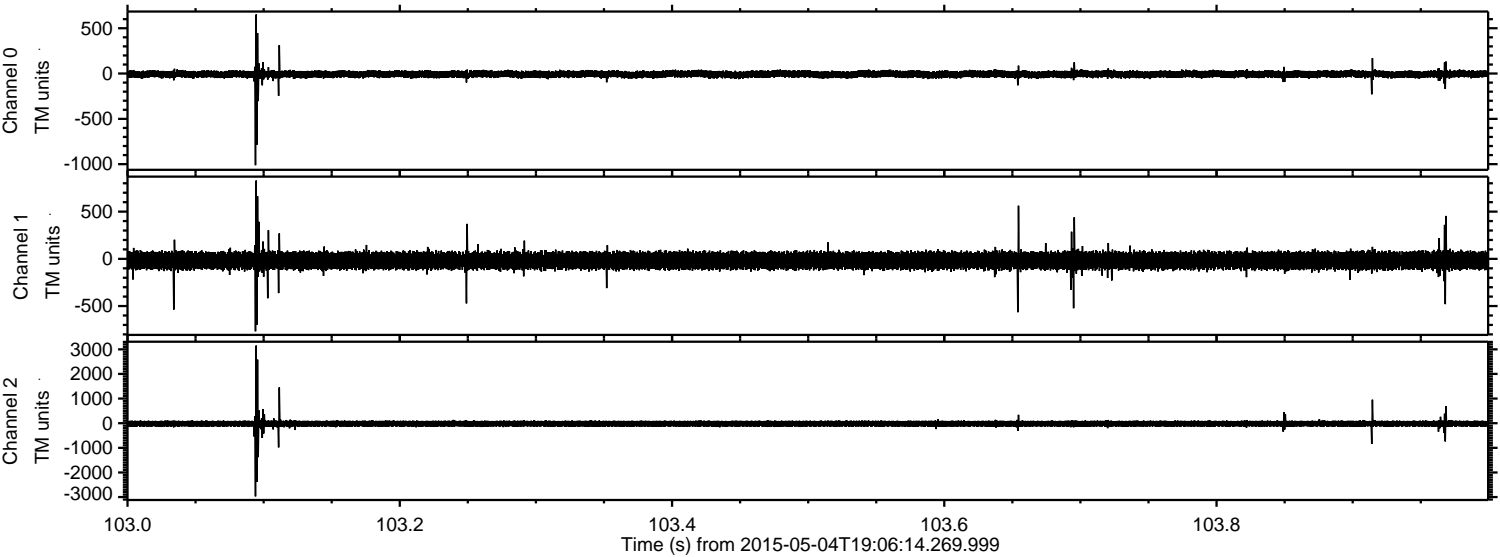

Channel 0
mn: -1012
mx: 652
 μ : -7.1
 σ : 21.6

Channel 1
mn: -767
mx: 829
 μ : -18.4
 σ : 47.9

Channel 2
mn: -2970
mx: 3151
 μ : -19.2
 σ : 75.7

Processed Mon May 4 21:13:48 2015 by ELM ver.2012-10-06 from 001__elm20150504_190613__dat00.bin

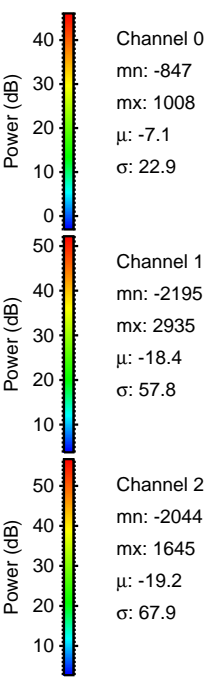
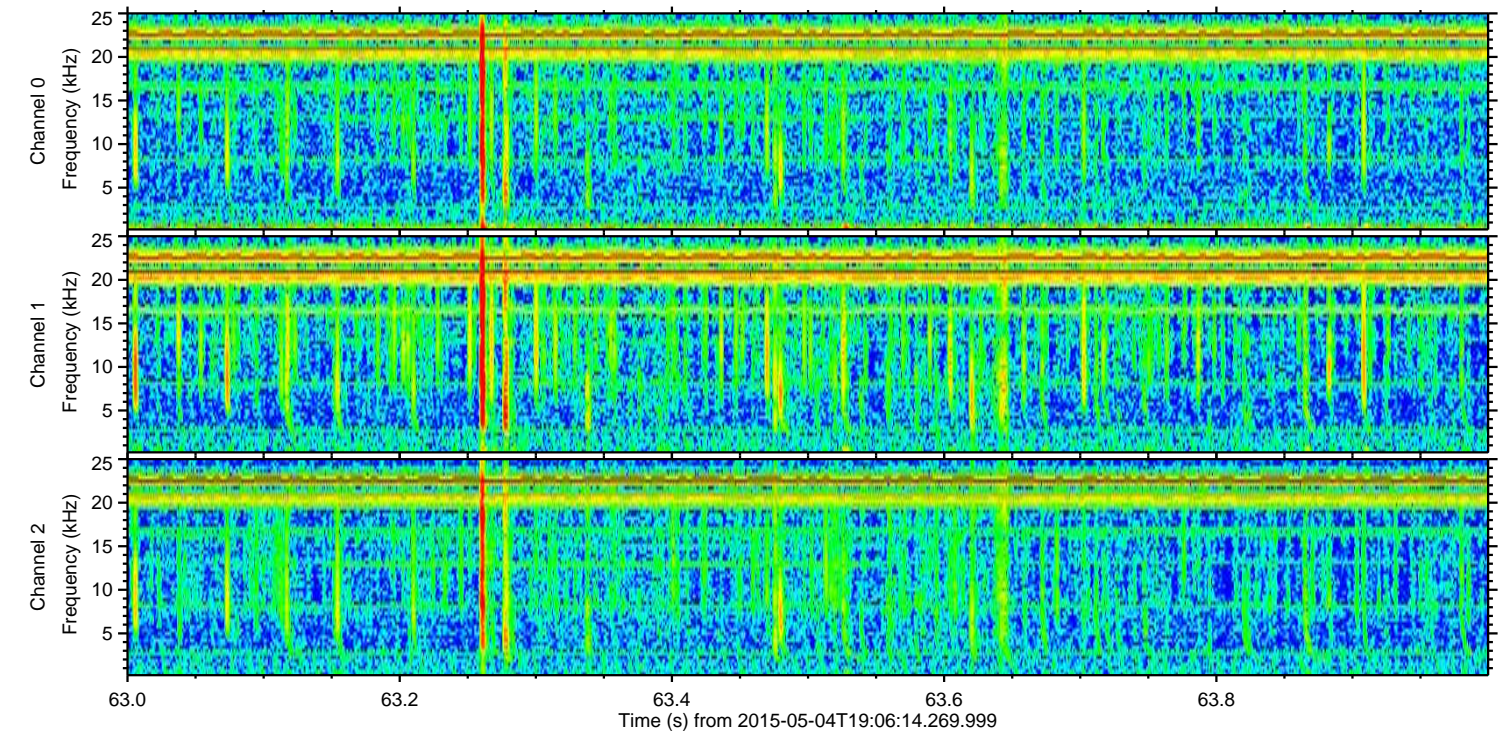
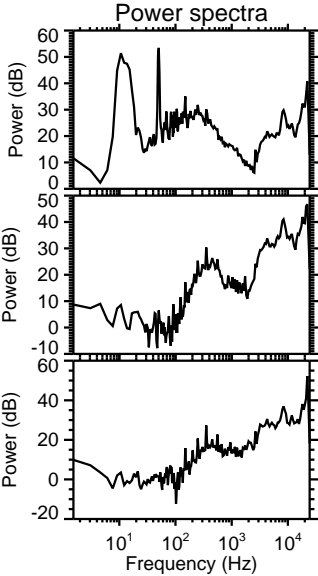
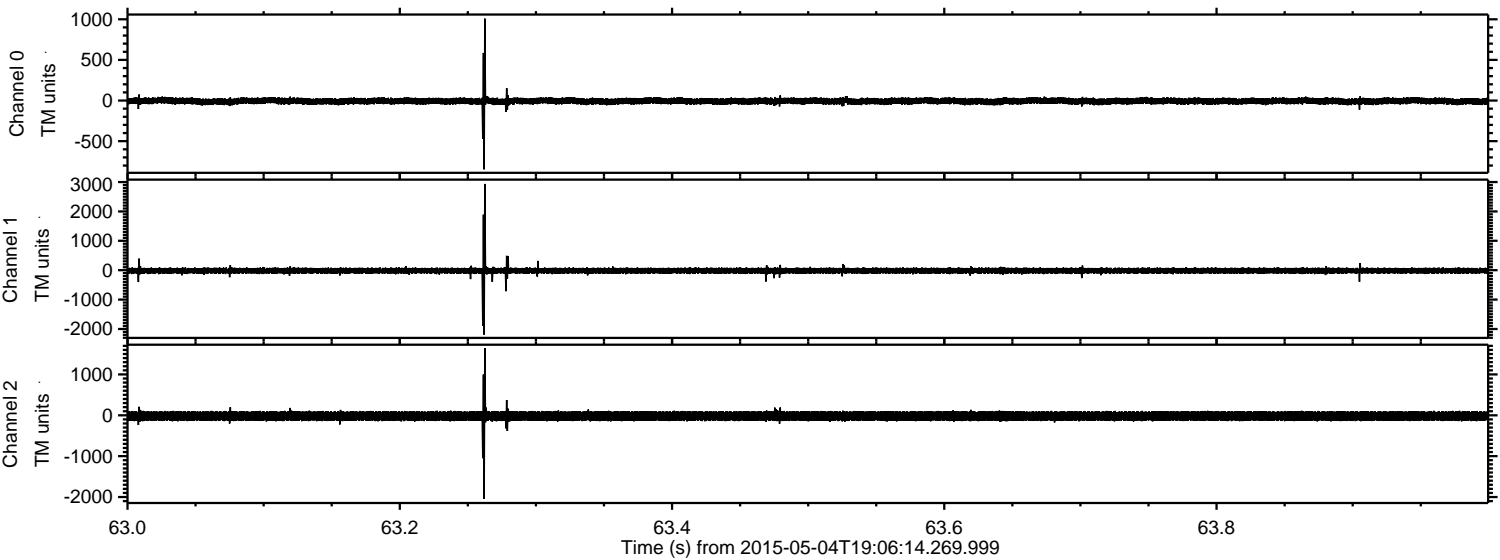

Processed Mon May 4 21:13:49 2015 by ELM ver.2012-10-06 from 001__elm20150504_190613__dat00.bin

