

ELMAVAN 3D WAVEFORMS (Measured data sampled at 50 kHz) 49778 packets of 144 samples from 2015-05-04T11:41:00.328.000.

Processed Mon May 4 13:47:45 2015 by ELM ver.2012-10-06 from 001__elm20150504_114059__dat00.bin

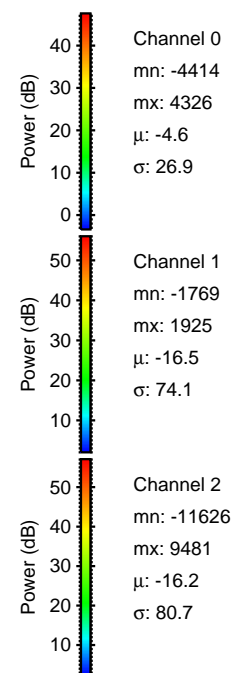

Processed Mon May 4 13:47:57 2015 by ELM ver.2012-10-06 from 001__elm20150504_114059__dat00.bin

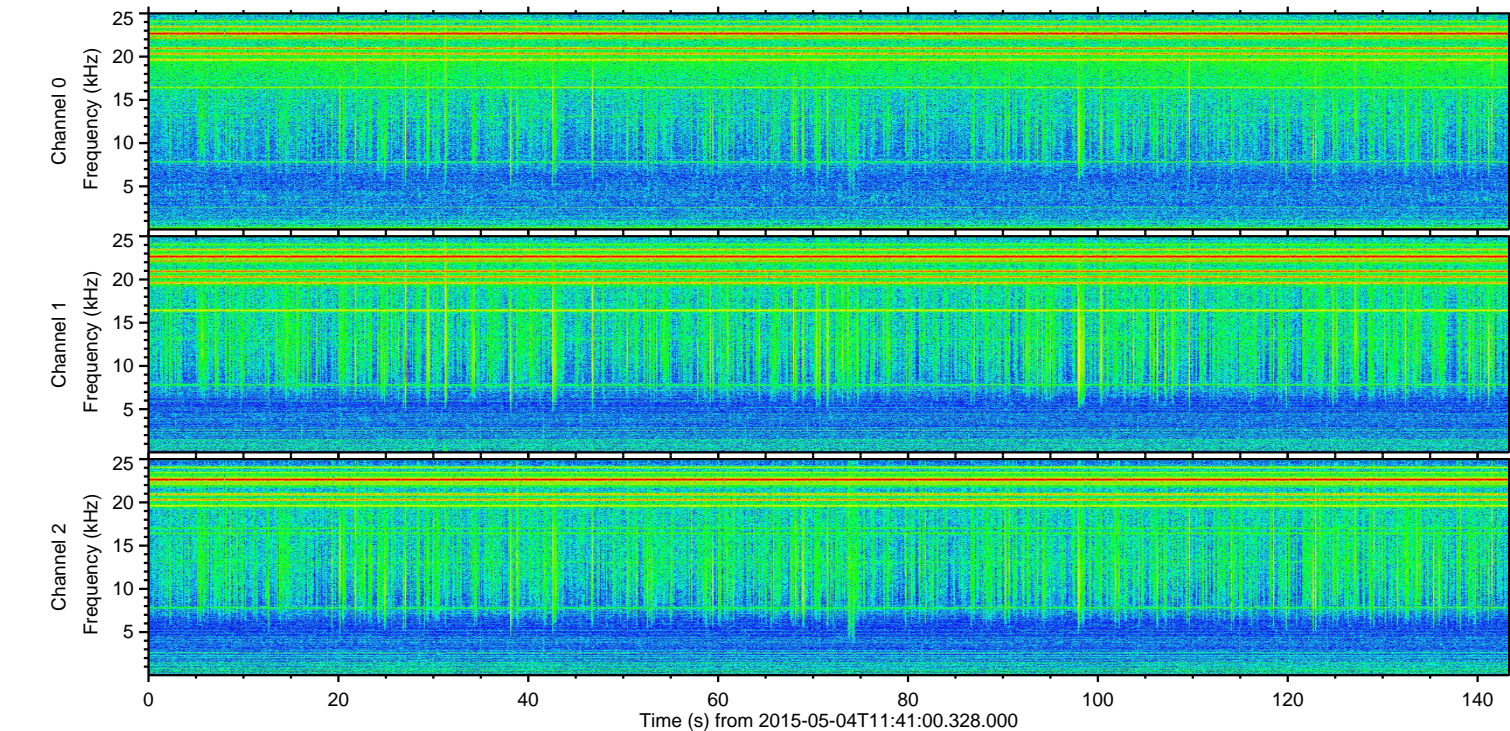
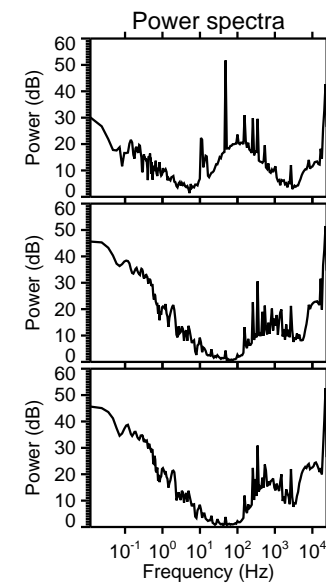
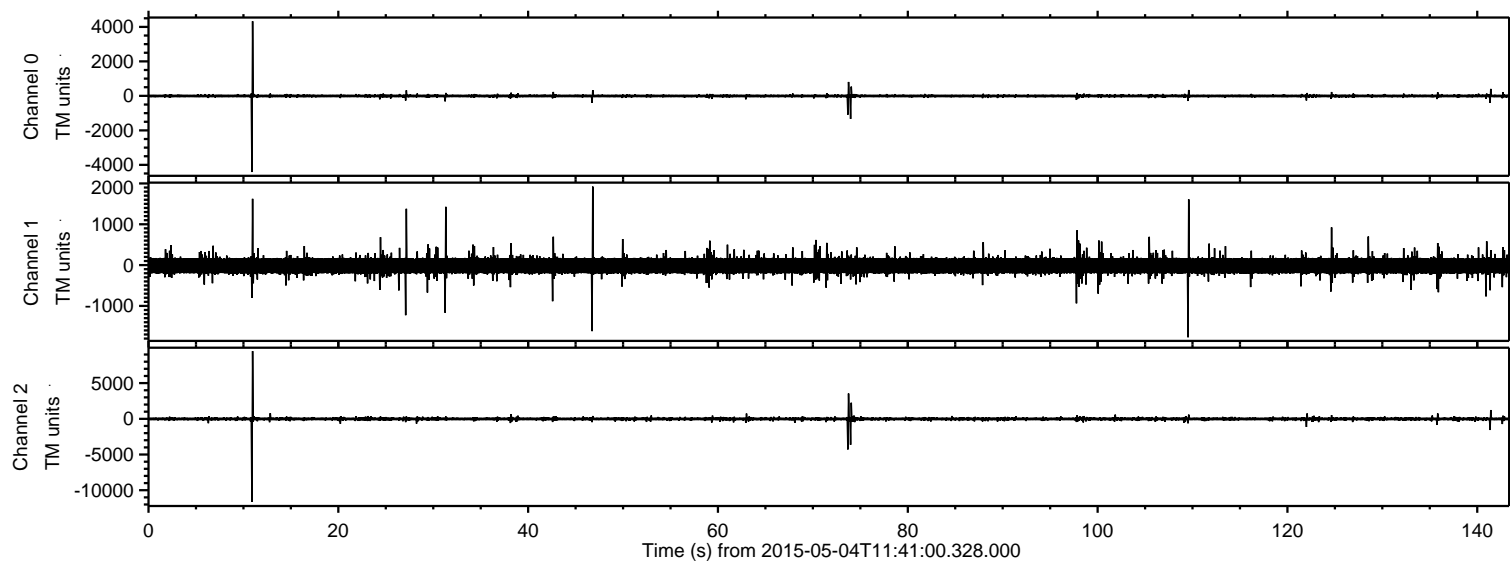
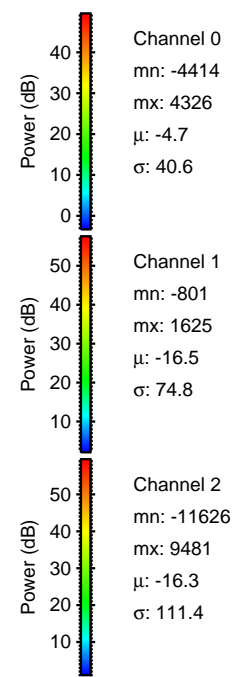
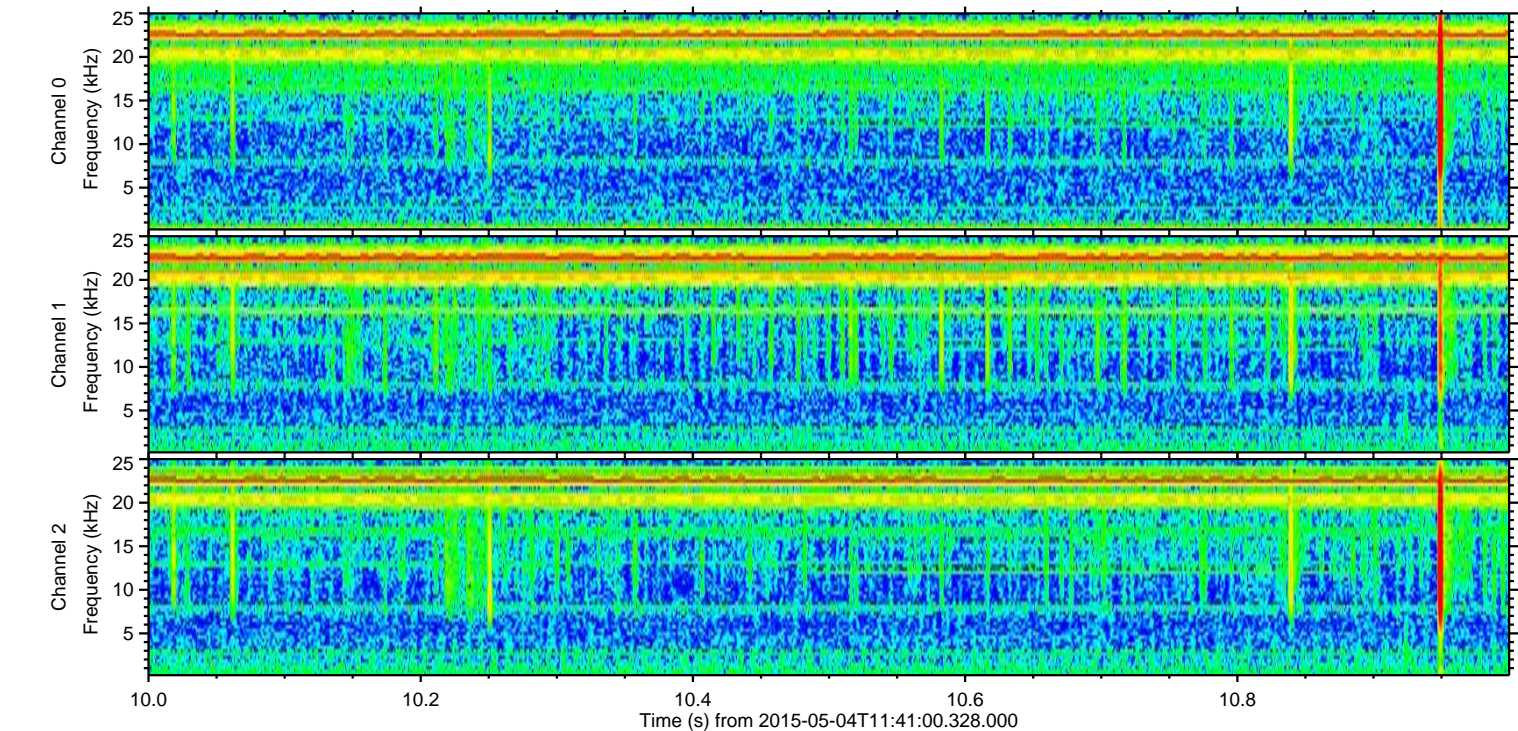
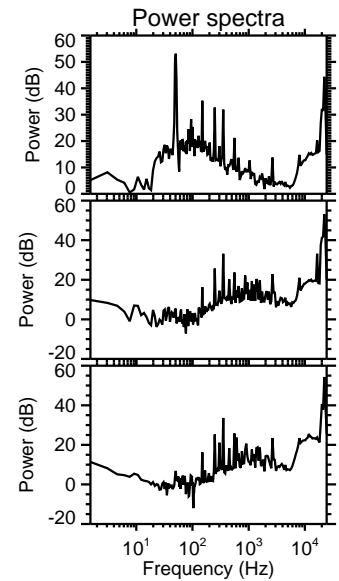
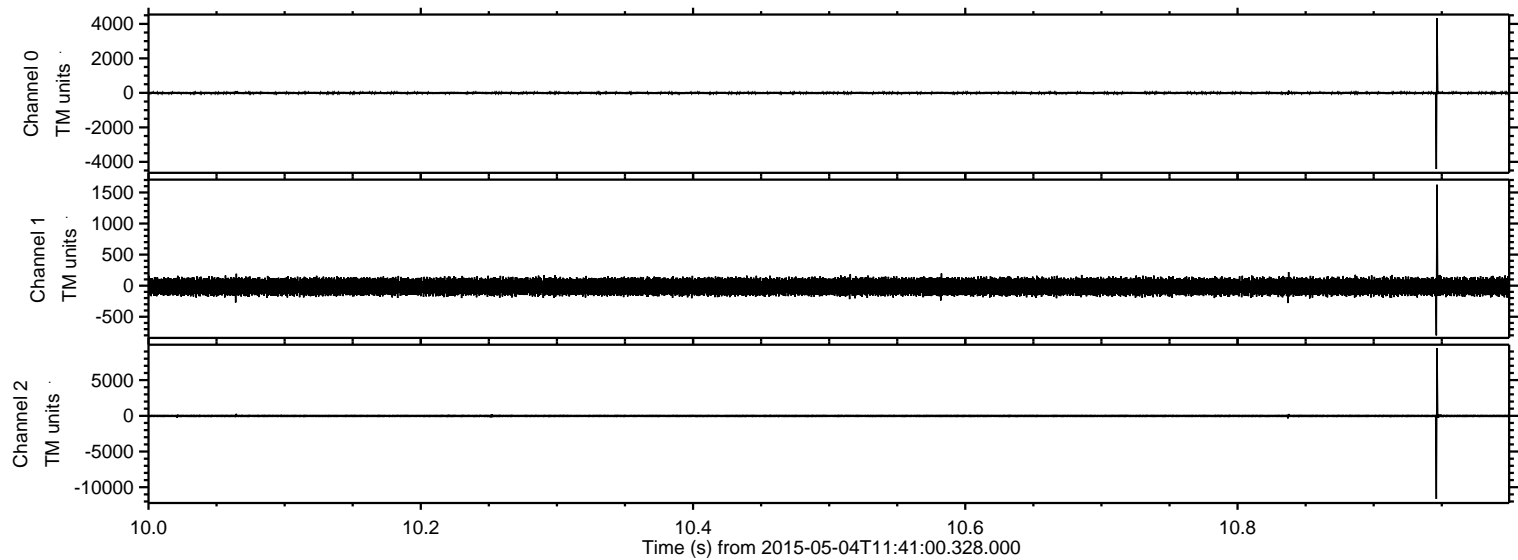

Processed Mon May 4 13:47:58 2015 by ELM ver.2012-10-06 from 001__elm20150504_114059__dat00.bin

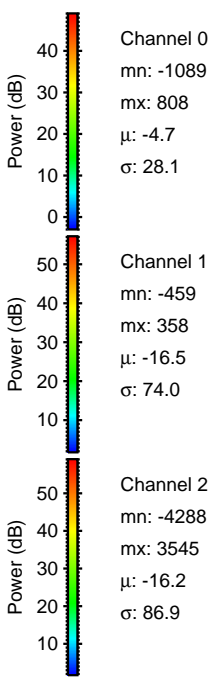
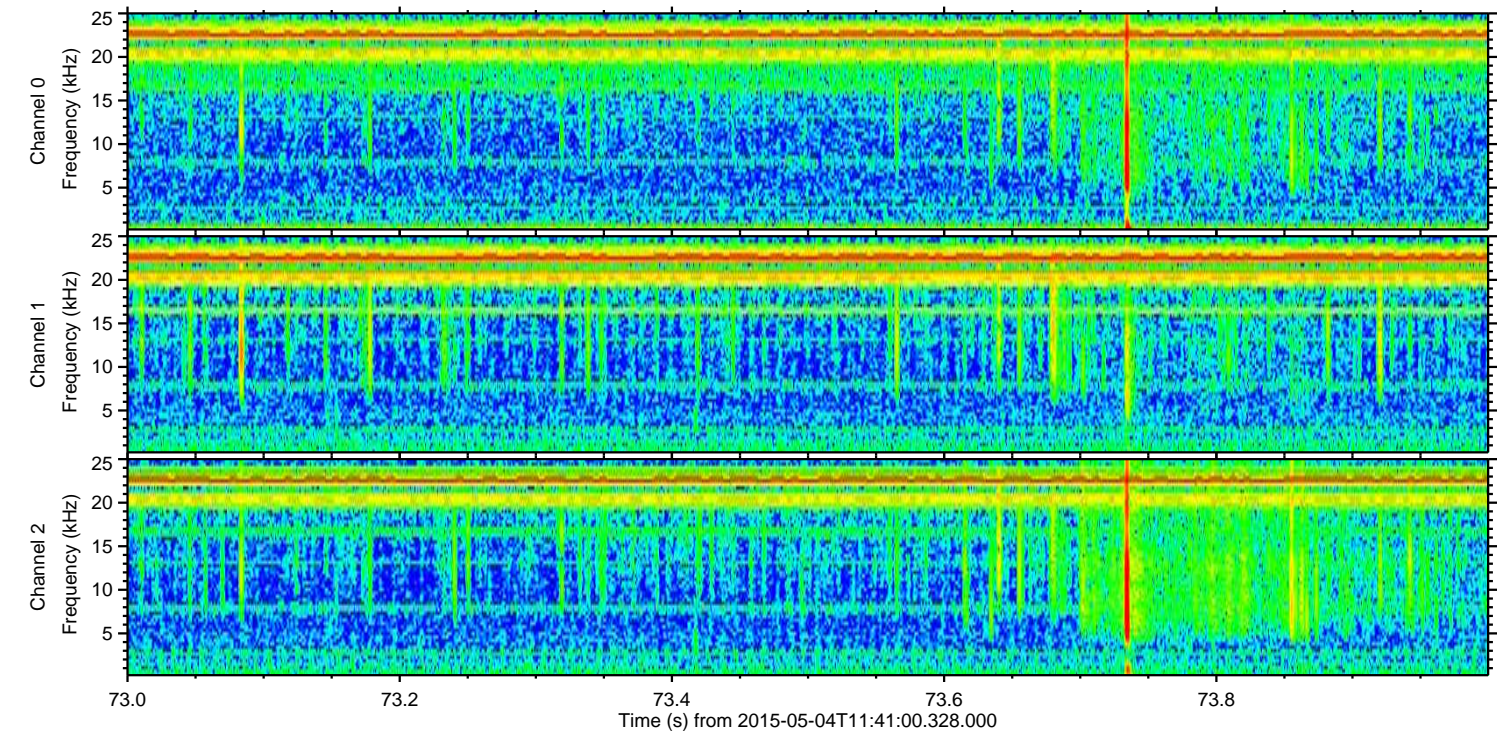
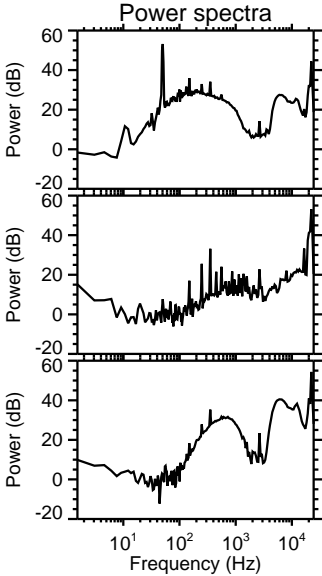
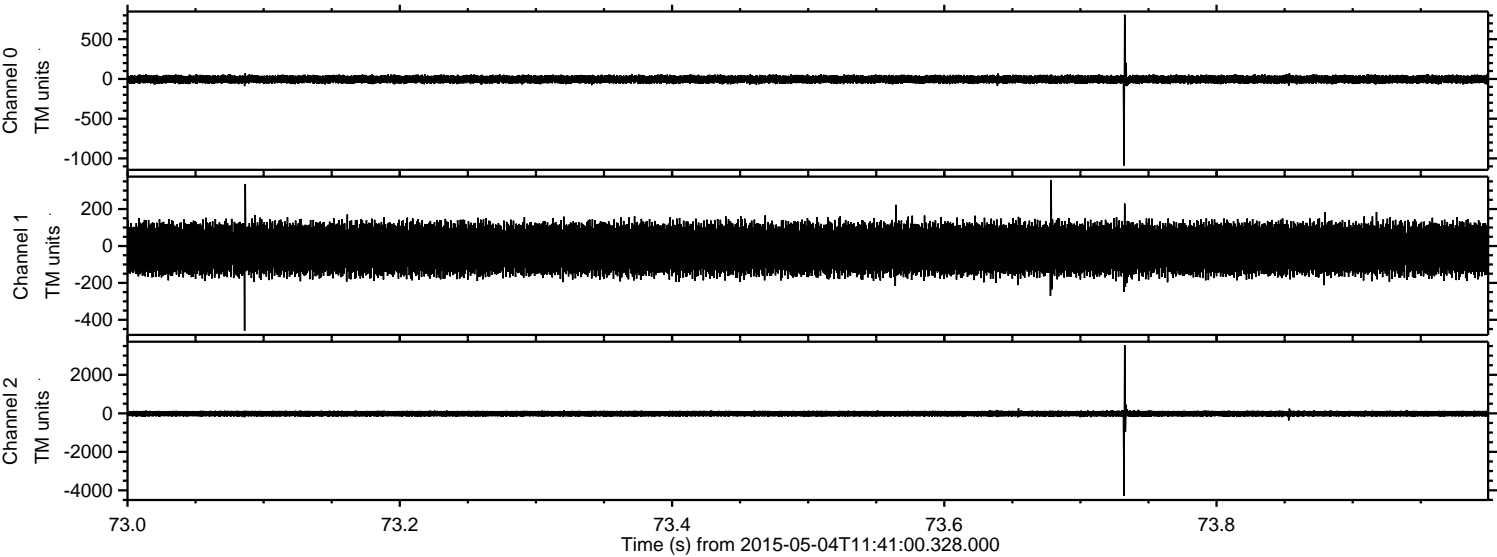

Processed Mon May 4 13:47:59 2015 by ELM ver.2012-10-06 from 001__elm20150504_114059__dat00.bin

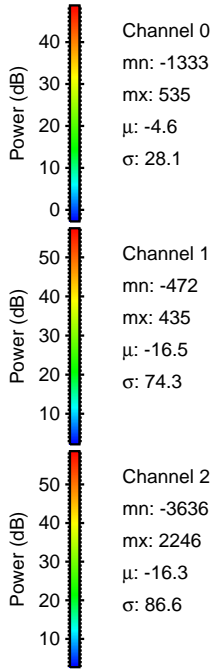
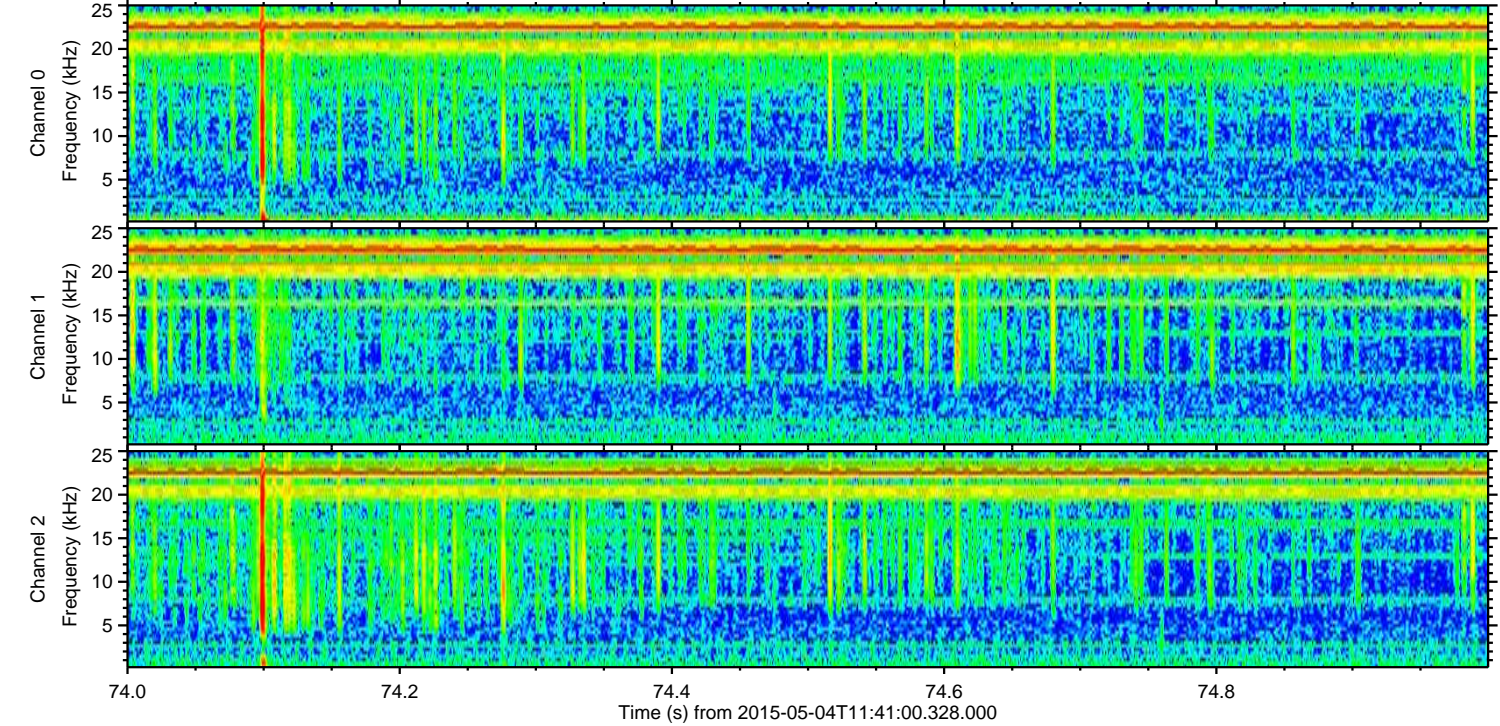
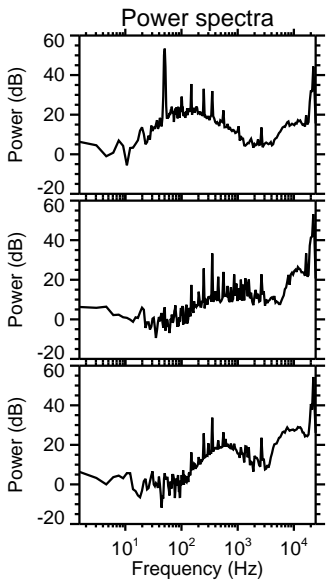
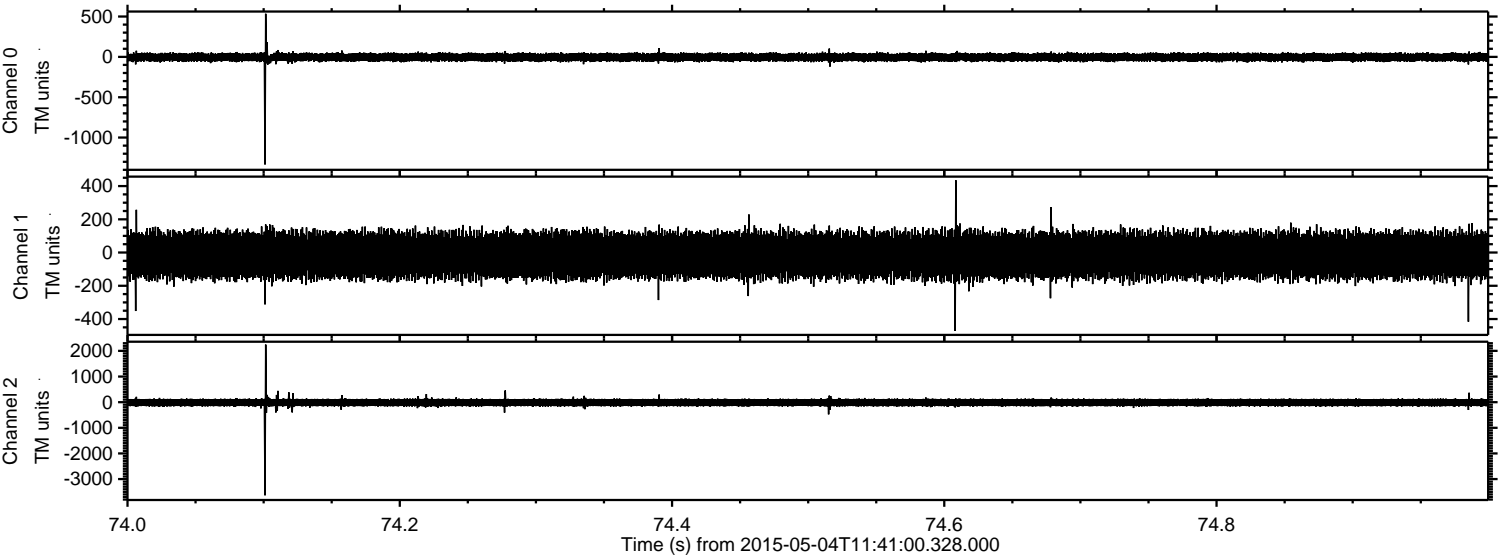

Channel 0
mn: -1333
mx: 535
 μ : -4.6
 σ : 28.1

Channel 1
mn: -472
mx: 435
 μ : -16.5
 σ : 74.3

Channel 2
mn: -3636
mx: 2246
 μ : -16.3
 σ : 86.6

Processed Mon May 4 13:48:00 2015 by ELM ver.2012-10-06 from 001__elm20150504_114059__dat00.bin

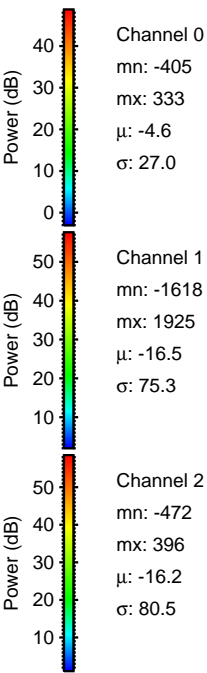
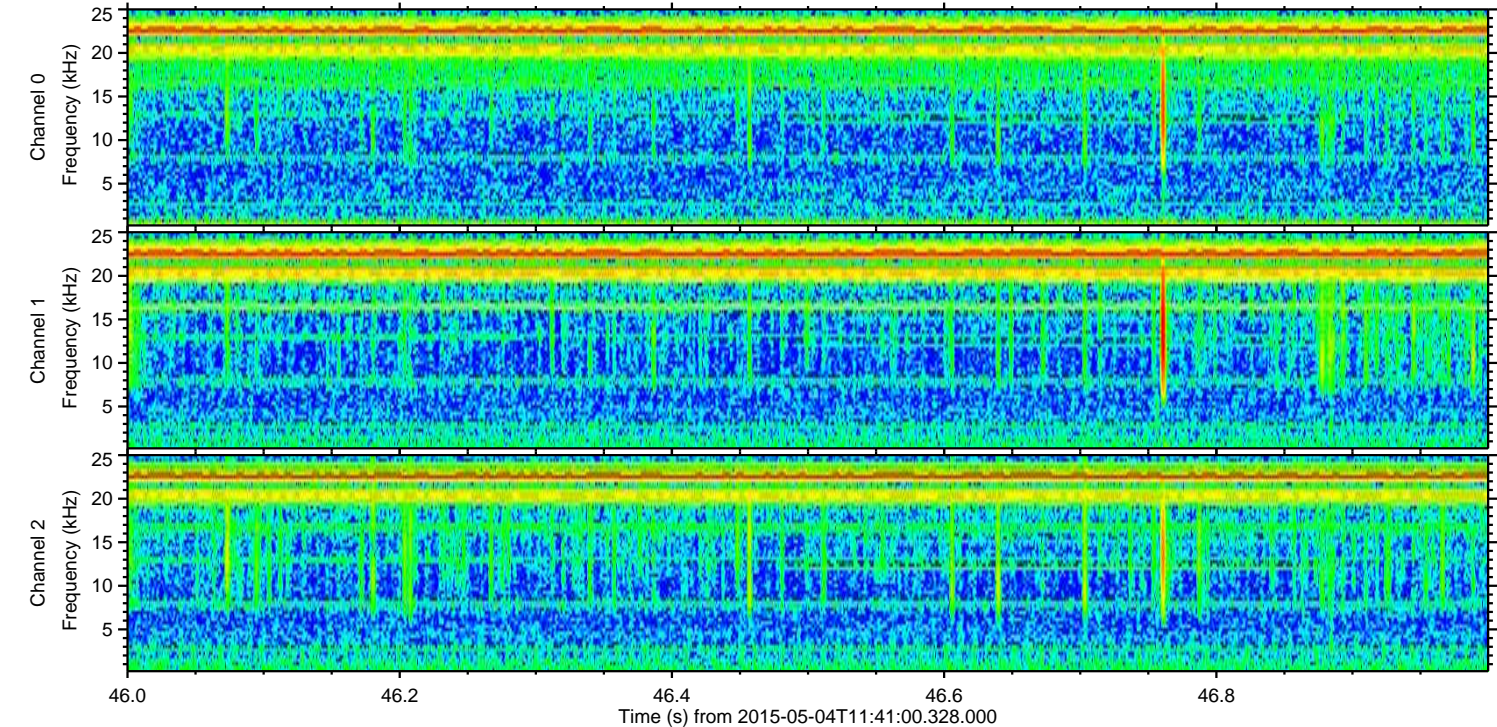
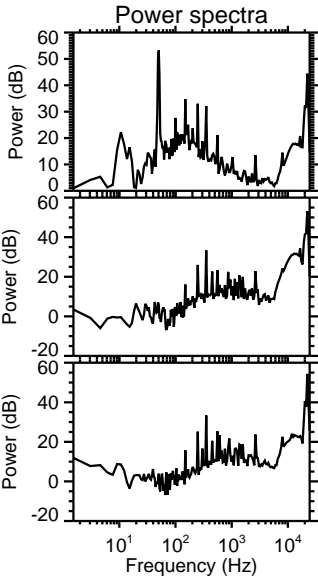
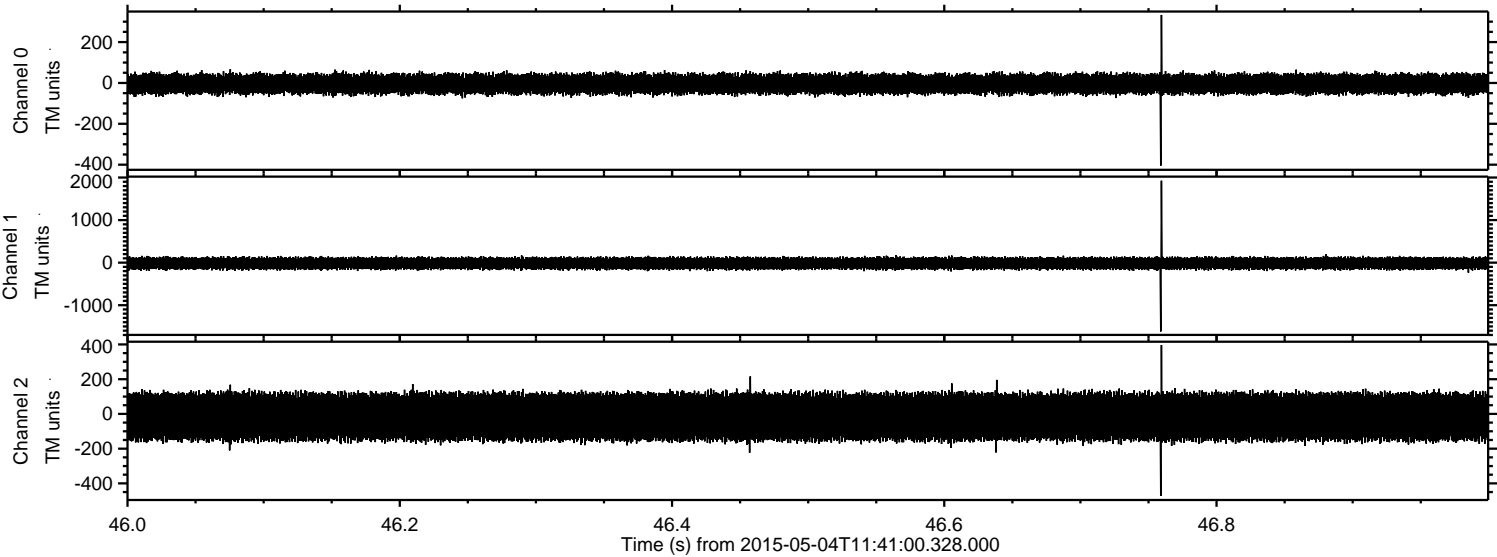

ELMAVAN 3D WAVEFORMS (Measured data sampled at 50 kHz) 49778 packets of 144 samples from 2015-05-04T11:41:00.328.000. Part 110/144

Processed Mon May 4 13:48:01 2015 by ELM ver.2012-10-06 from 001__elm20150504_114059__dat00.bin

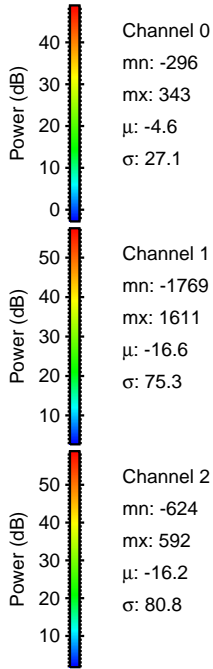
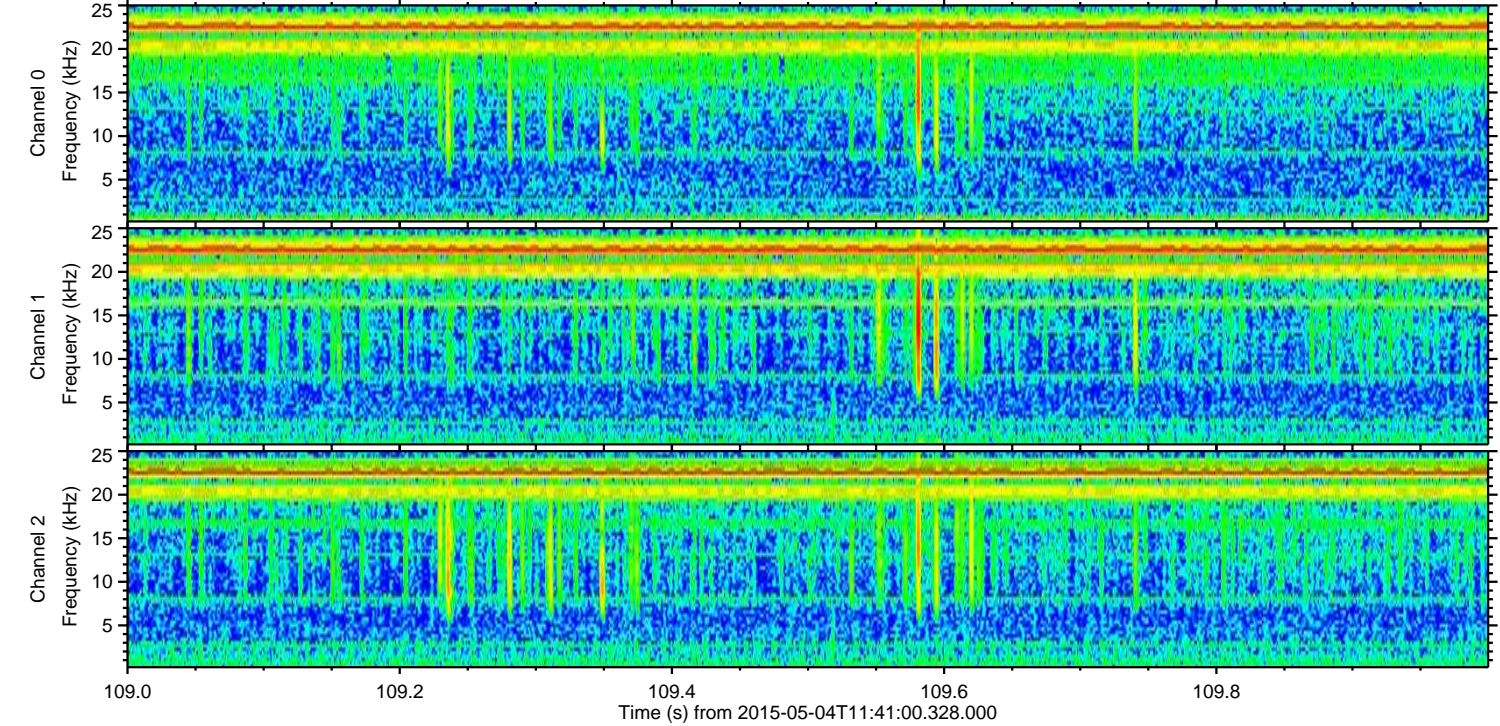
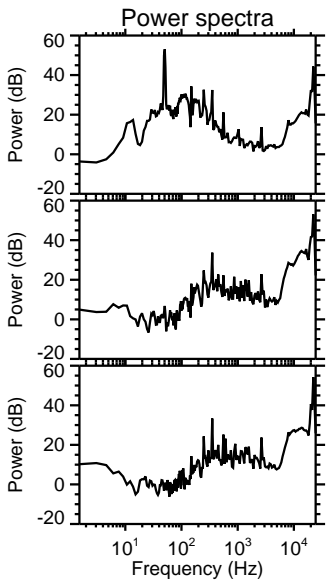
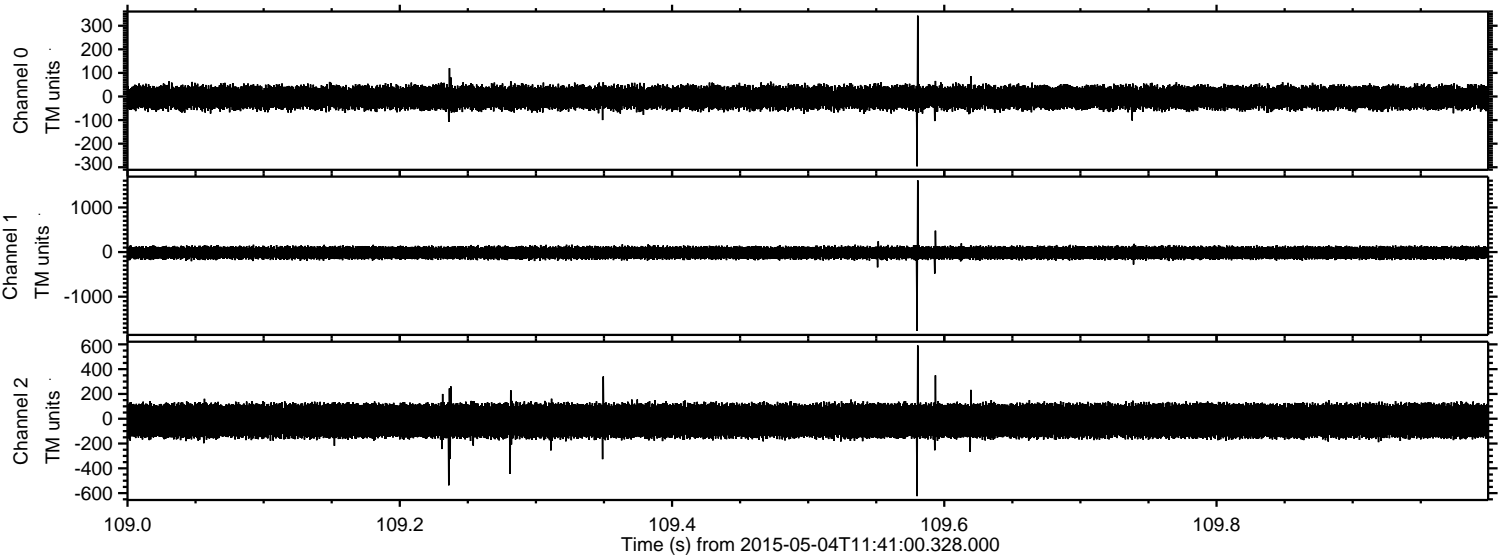

ELMAVAN 3D WAVEFORMS (Measured data sampled at 50 kHz) 49778 packets of 144 samples from 2015-05-04T11:41:00.328.000. Part 142/144

Processed Mon May 4 13:48:01 2015 by ELM ver.2012-10-06 from 001__elm20150504_114059__dat00.bin

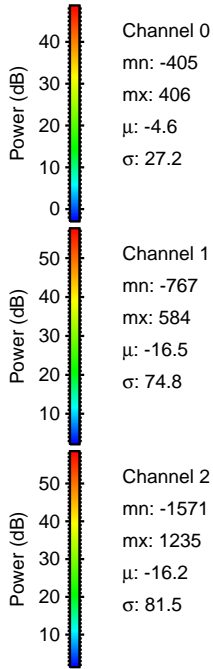
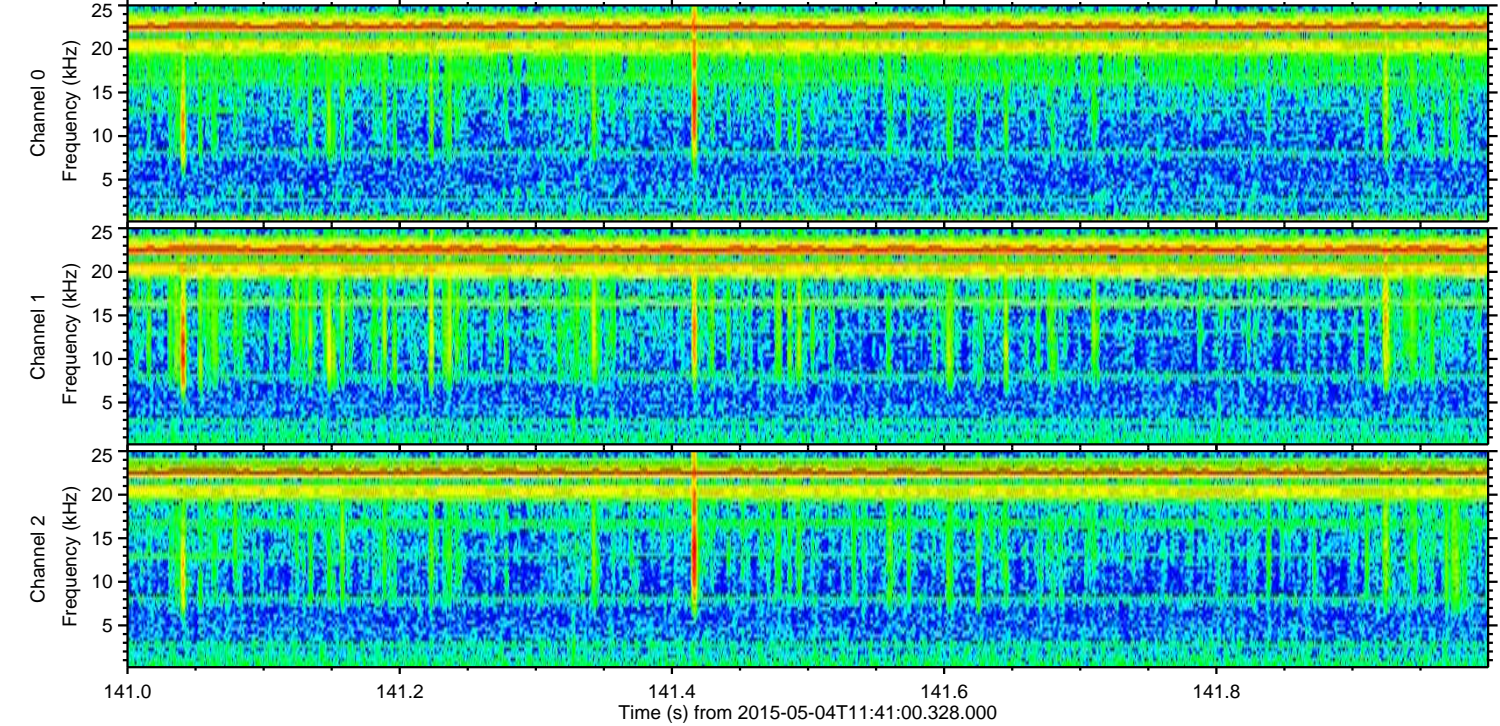
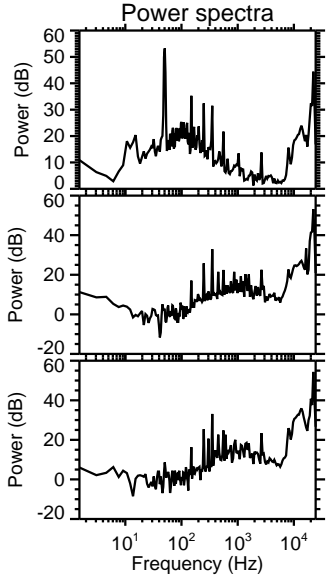
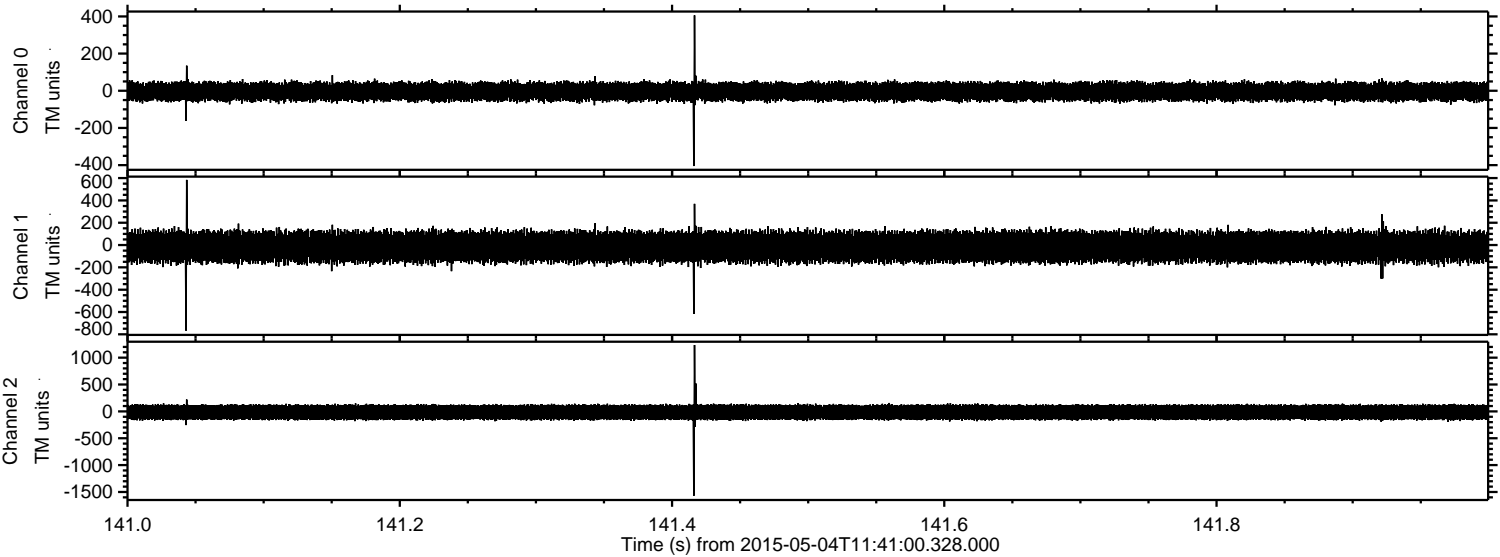

Processed Mon May 4 13:48:02 2015 by ELM ver.2012-10-06 from 001__elm20150504_114059__dat00.bin

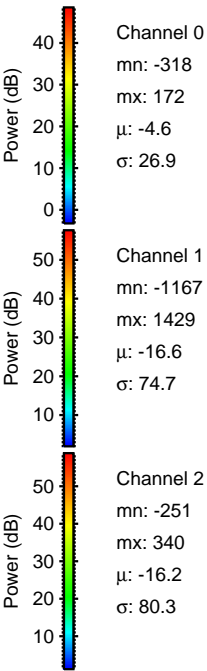
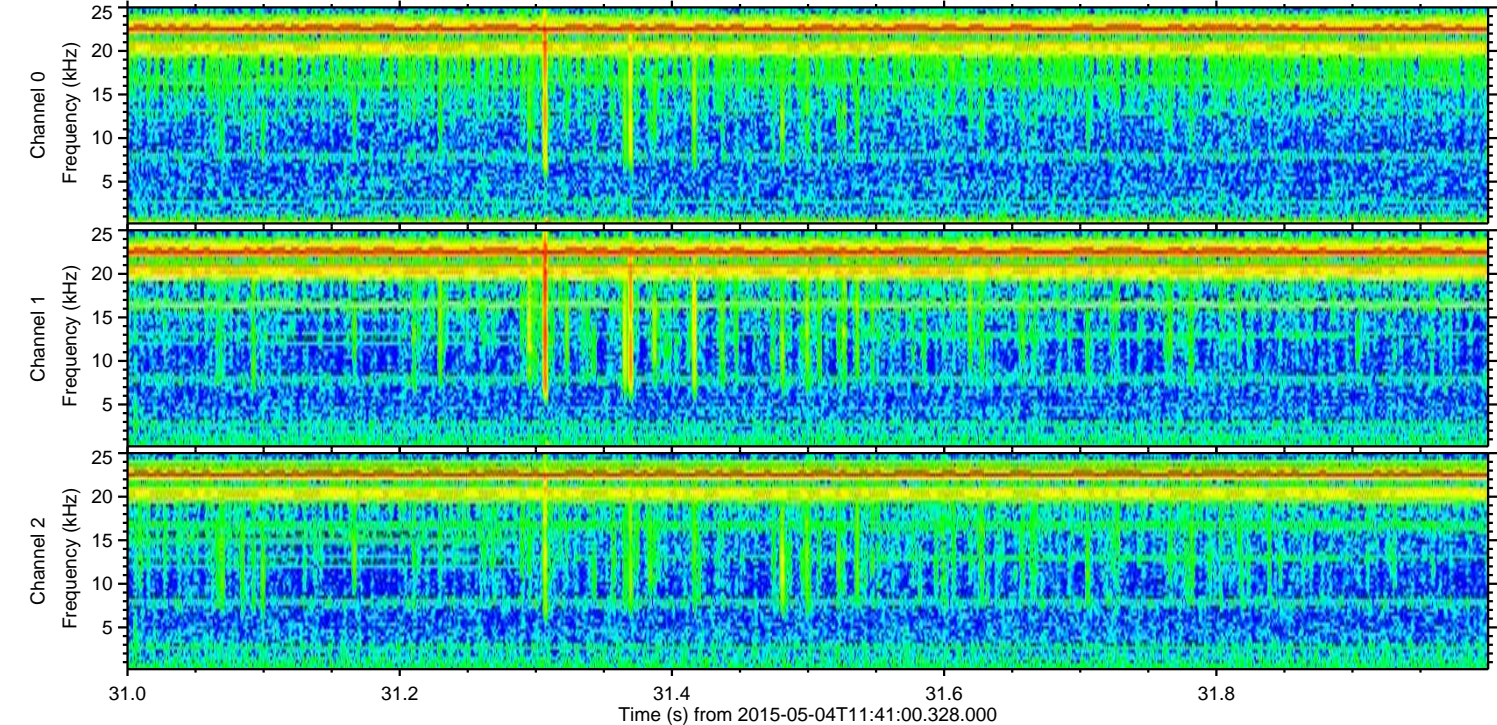
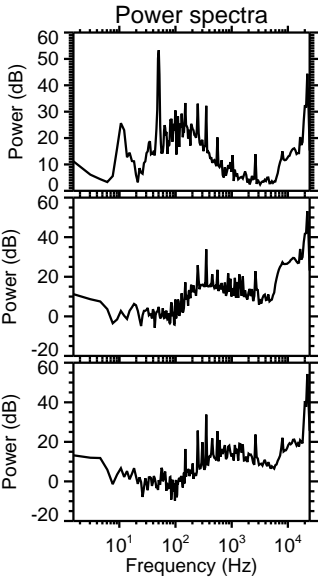
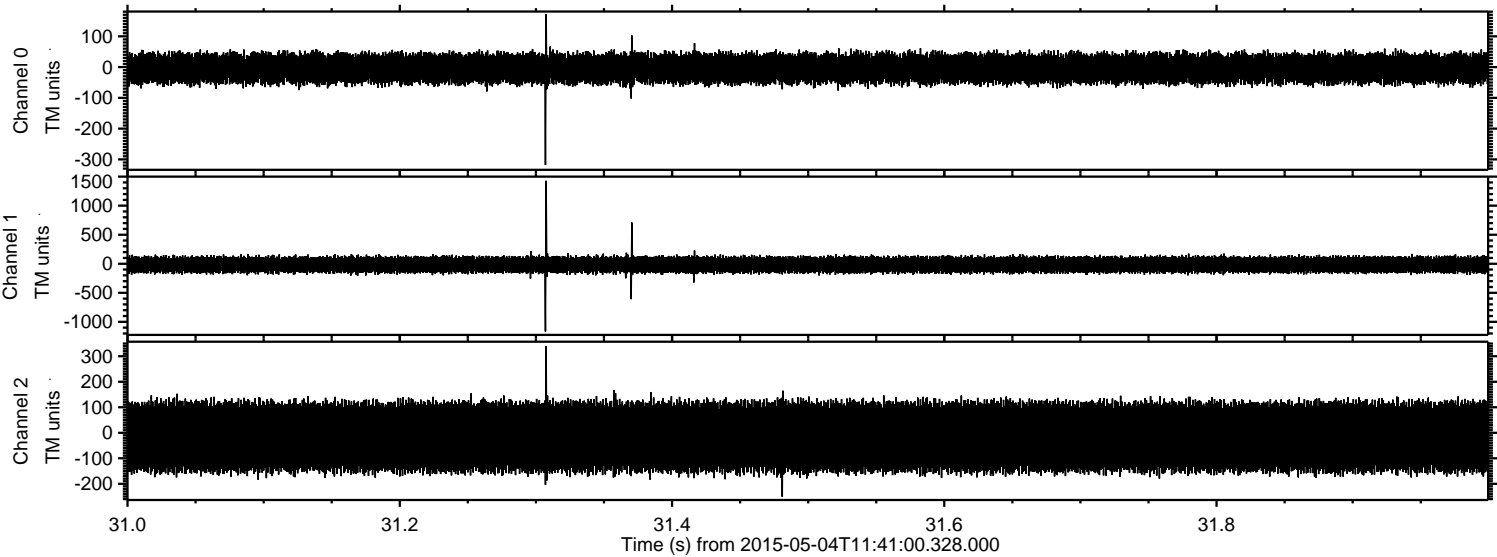

Processed Mon May 4 13:48:03 2015 by ELM ver.2012-10-06 from 001__elm20150504_114059__dat00.bin

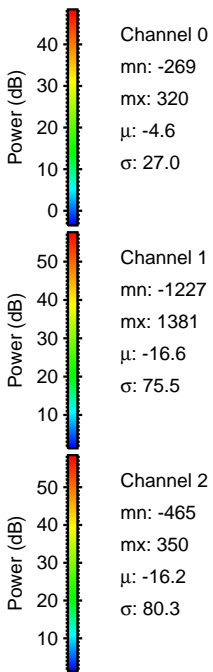
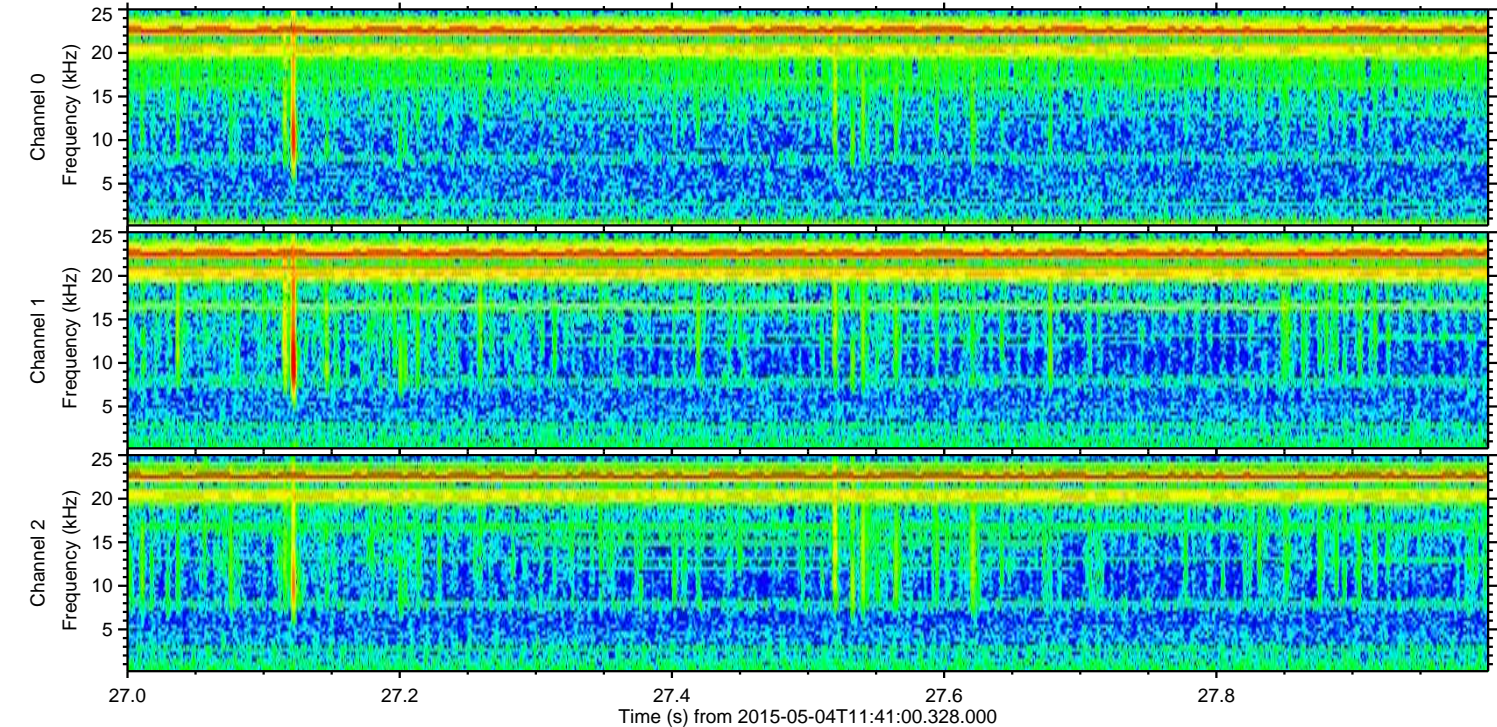
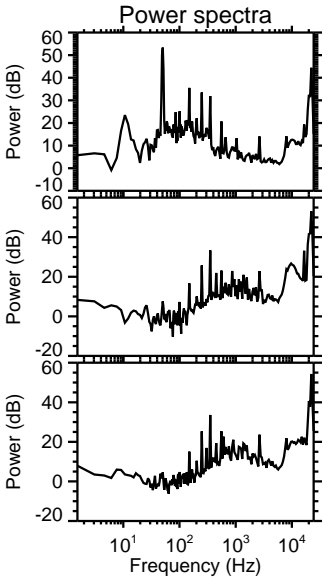
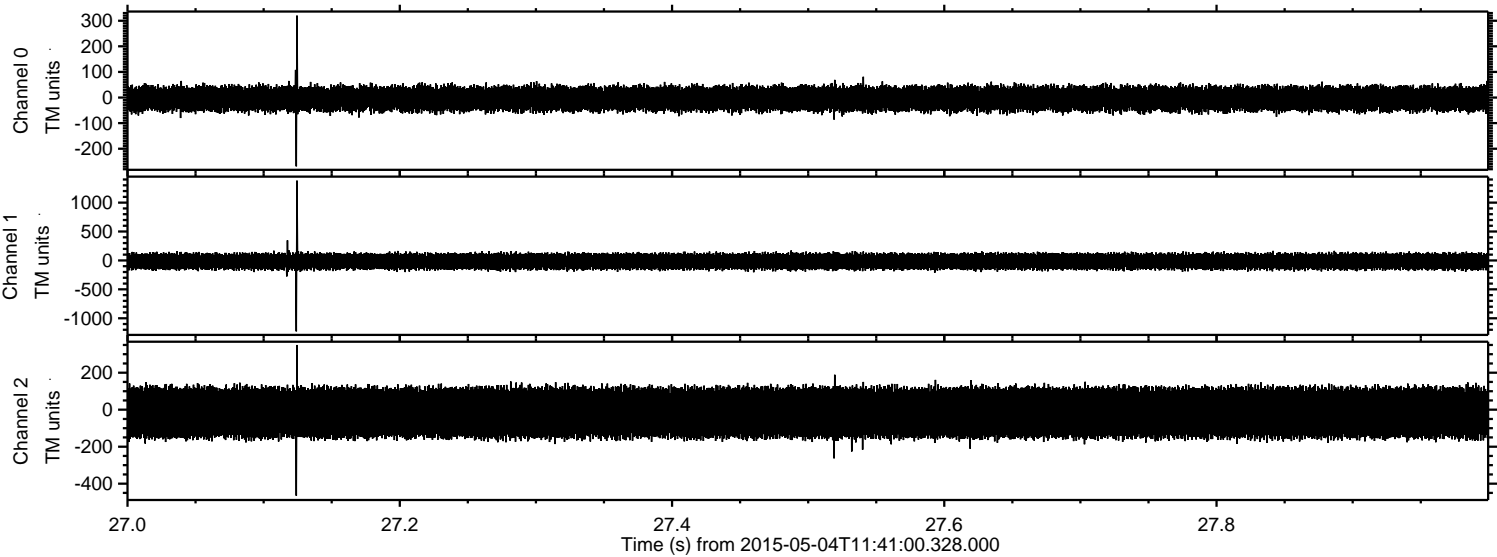

Channel 0
mn: -269
mx: 320
 μ : -4.6
 σ : 27.0

Channel 1
mn: -1227
mx: 1381
 μ : -16.6
 σ : 75.5

Channel 2
mn: -465
mx: 350
 μ : -16.2
 σ : 80.3

Processed Mon May 4 13:48:04 2015 by ELM ver.2012-10-06 from 001__elm20150504_114059__dat00.bin

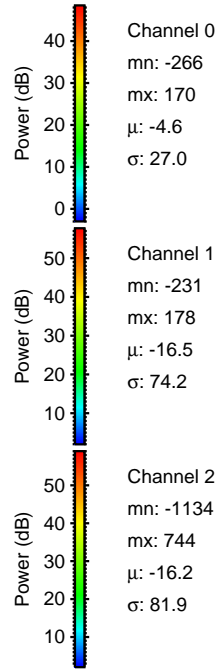
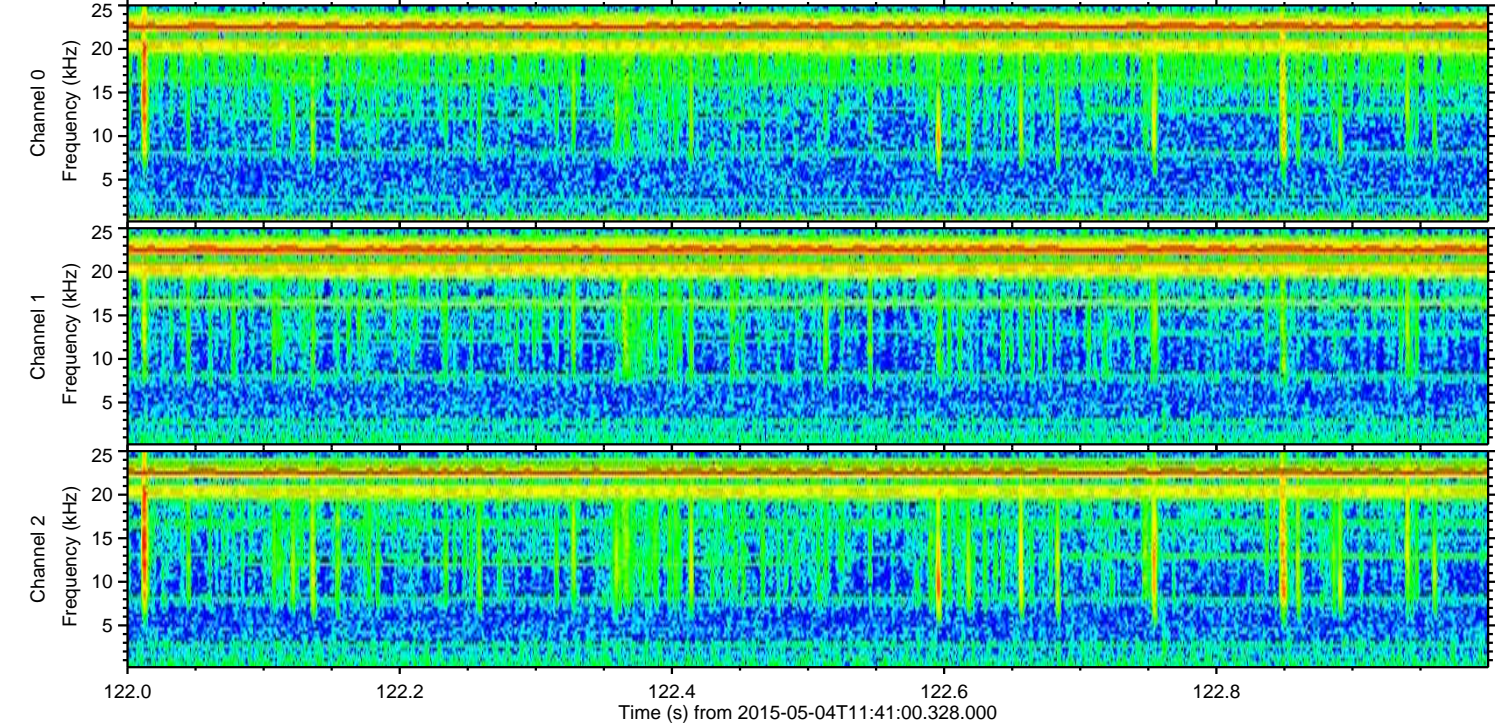
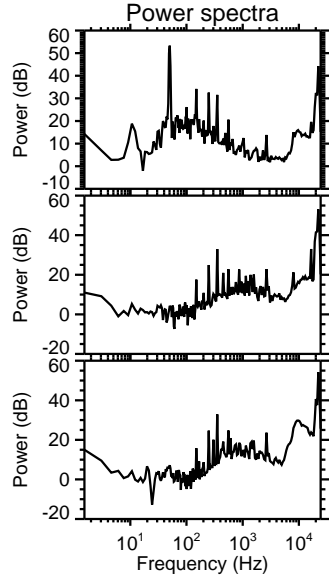
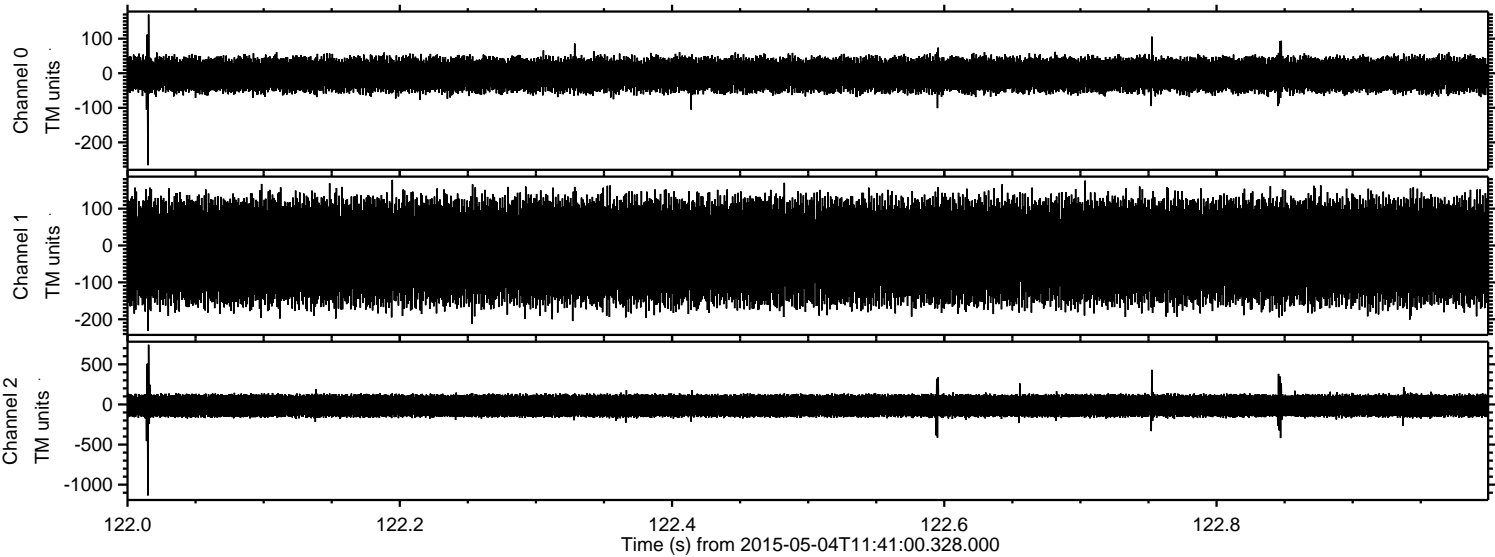

Processed Mon May 4 13:48:05 2015 by ELM ver.2012-10-06 from 001__elm20150504_114059__dat00.bin

