

ELMAVAN 3D WAVEFORMS (Measured data sampled at 50 kHz) 49777 packets of 144 samples from 2015-05-04T11:25:59.867.000.

Processed Mon May 4 13:32:52 2015 by ELM ver.2012-10-06 from 001__elm20150504_112558__dat00.bin

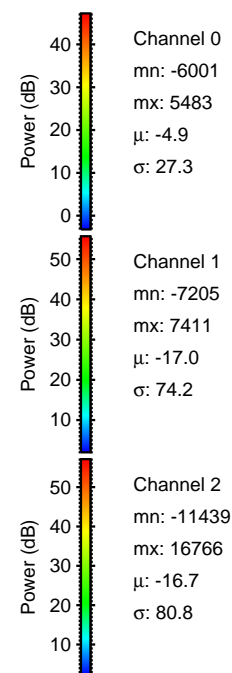

Processed Mon May 4 13:33:03 2015 by ELM ver.2012-10-06 from 001__elm20150504_112558__dat00.bin

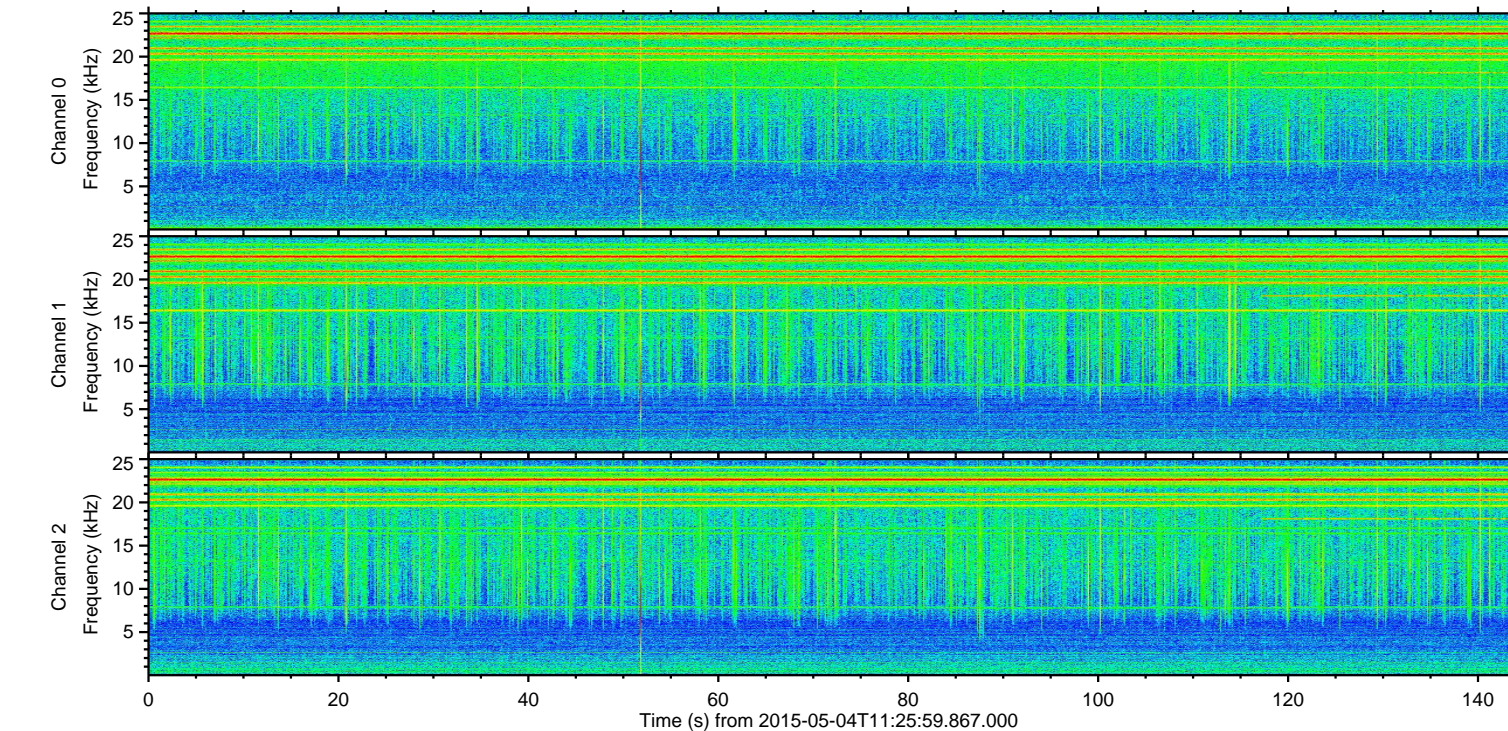
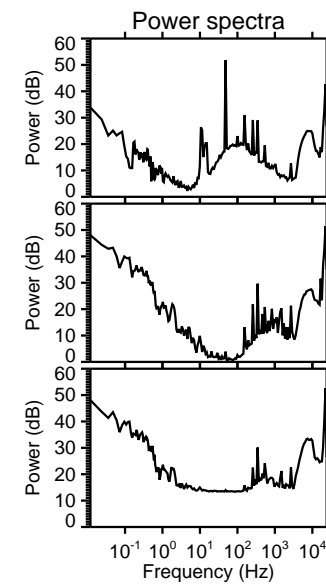
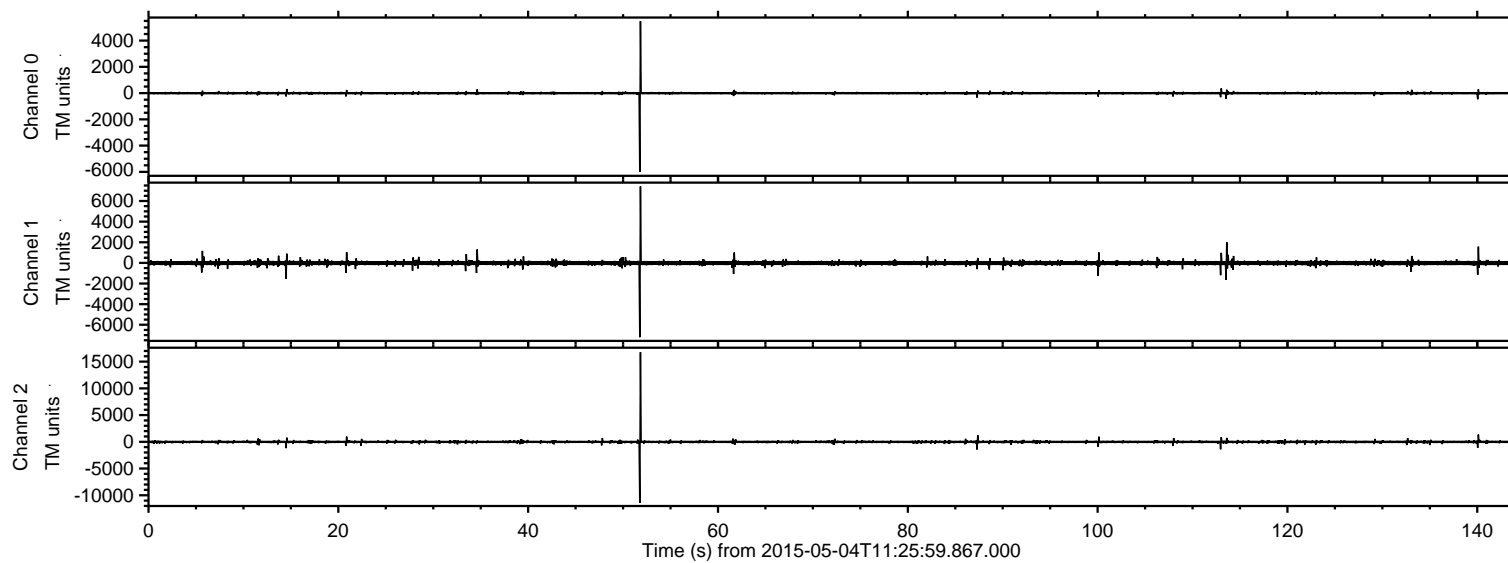
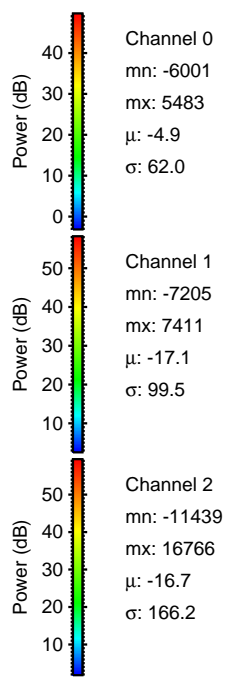
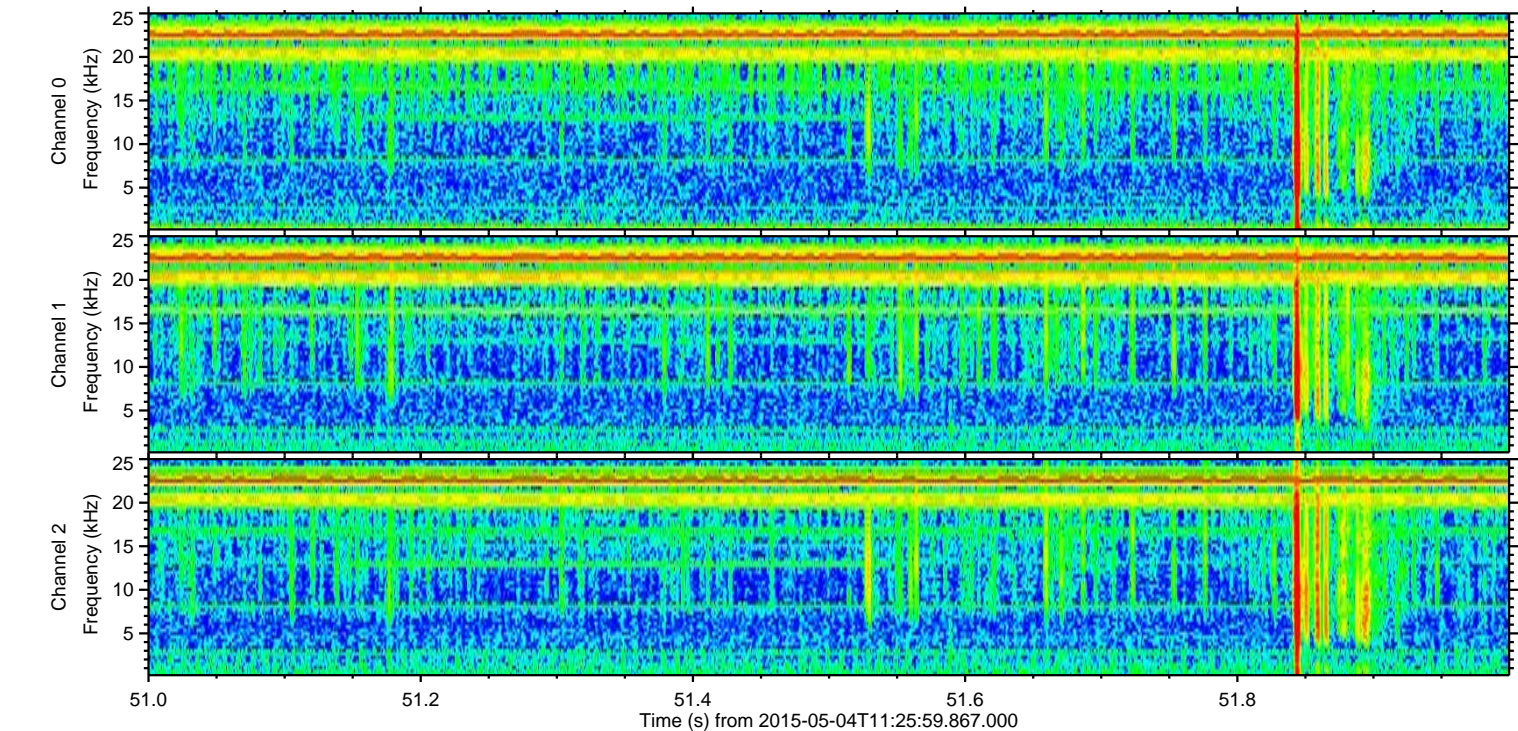
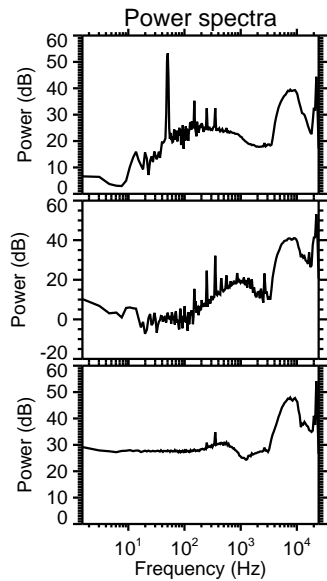
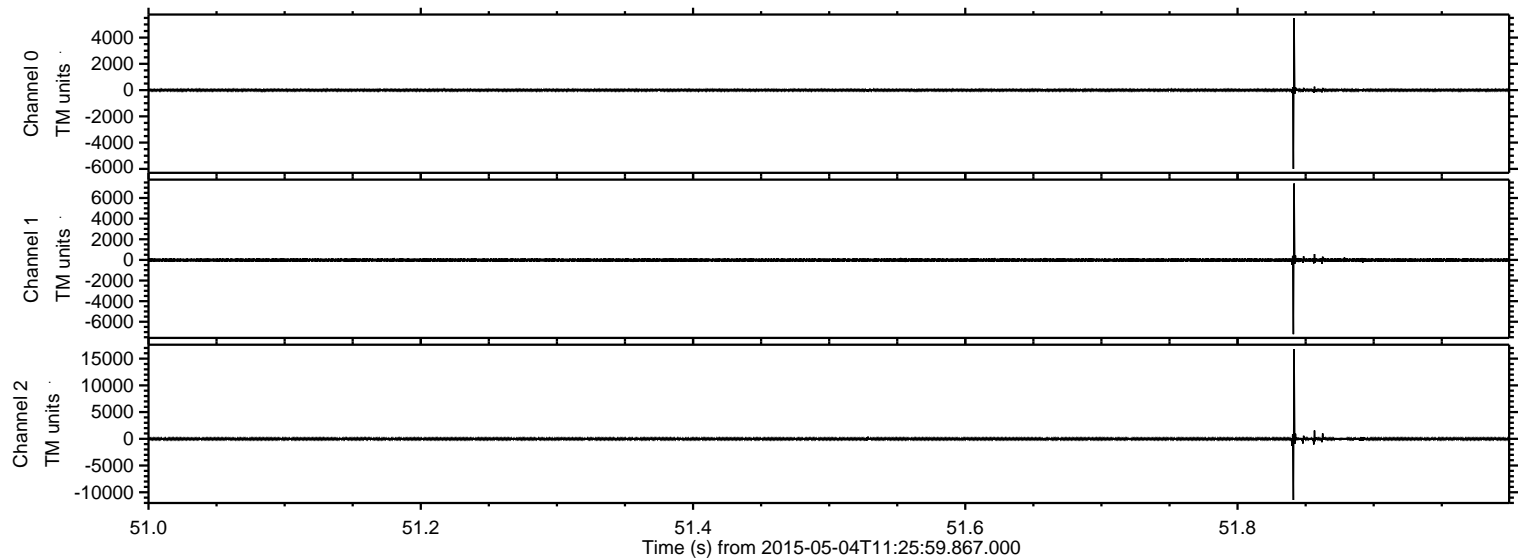

ELMAVAN 3D WAVEFORMS (Measured data sampled at 50 kHz) 49777 packets of 144 samples from 2015-05-04T11:25:59.867.000. Part 114/144

Processed Mon May 4 13:33:04 2015 by ELM ver.2012-10-06 from 001__elm20150504_112558__dat00.bin

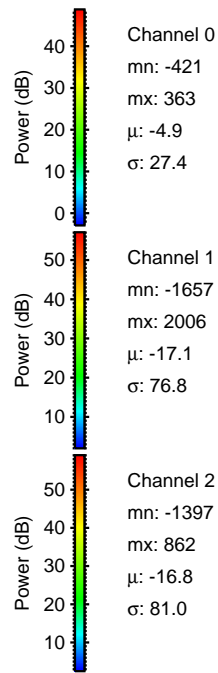
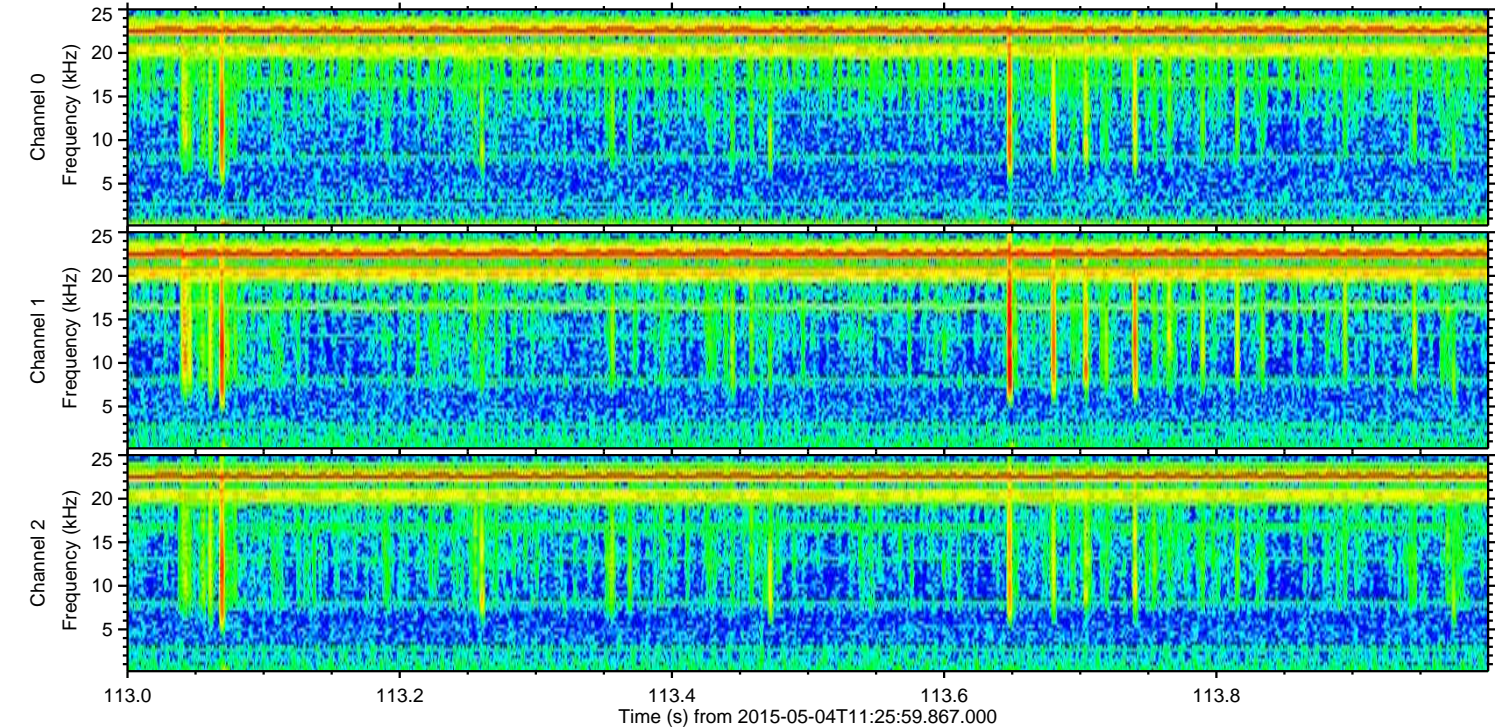
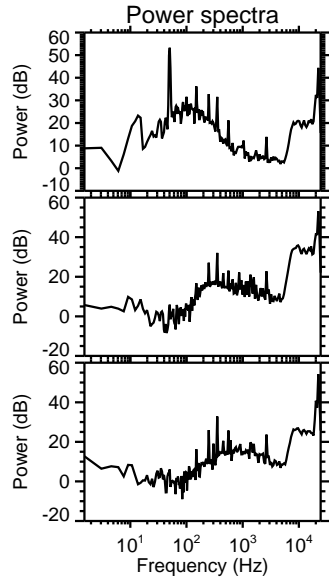
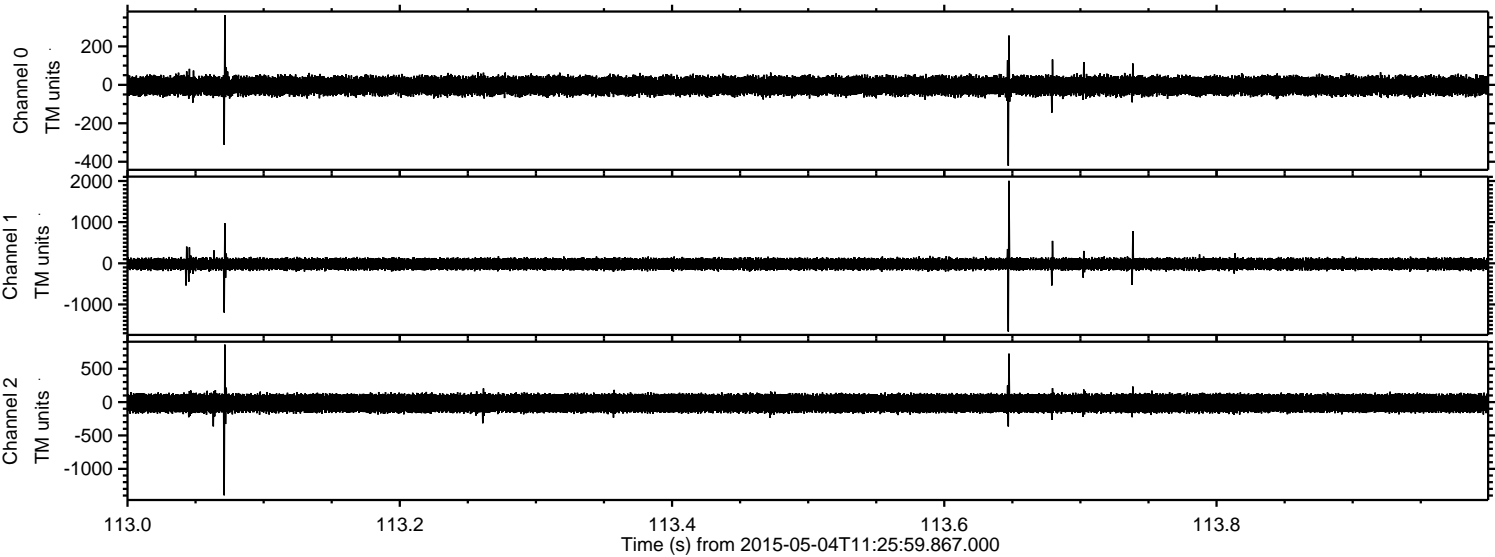

ELMAVAN 3D WAVEFORMS (Measured data sampled at 50 kHz) 49777 packets of 144 samples from 2015-05-04T11:25:59.867.000. Part 141/144

Processed Mon May 4 13:33:05 2015 by ELM ver.2012-10-06 from 001__elm20150504_112558__dat00.bin

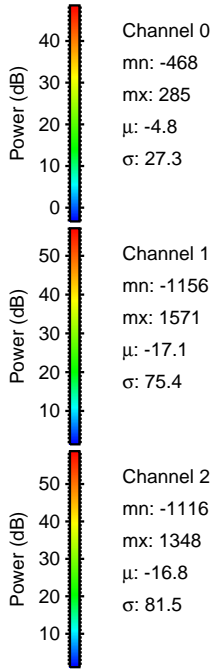
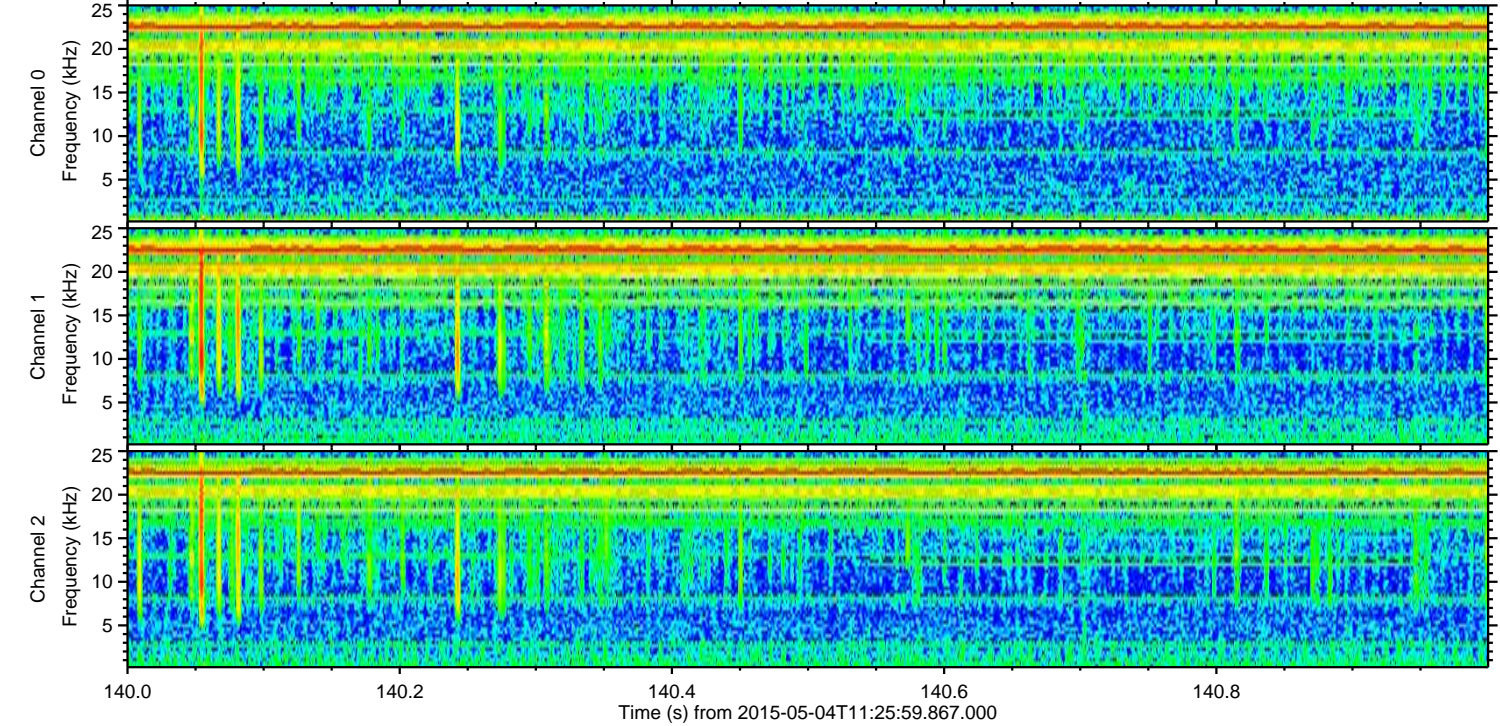
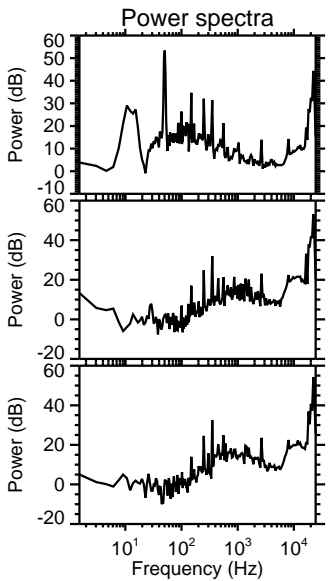
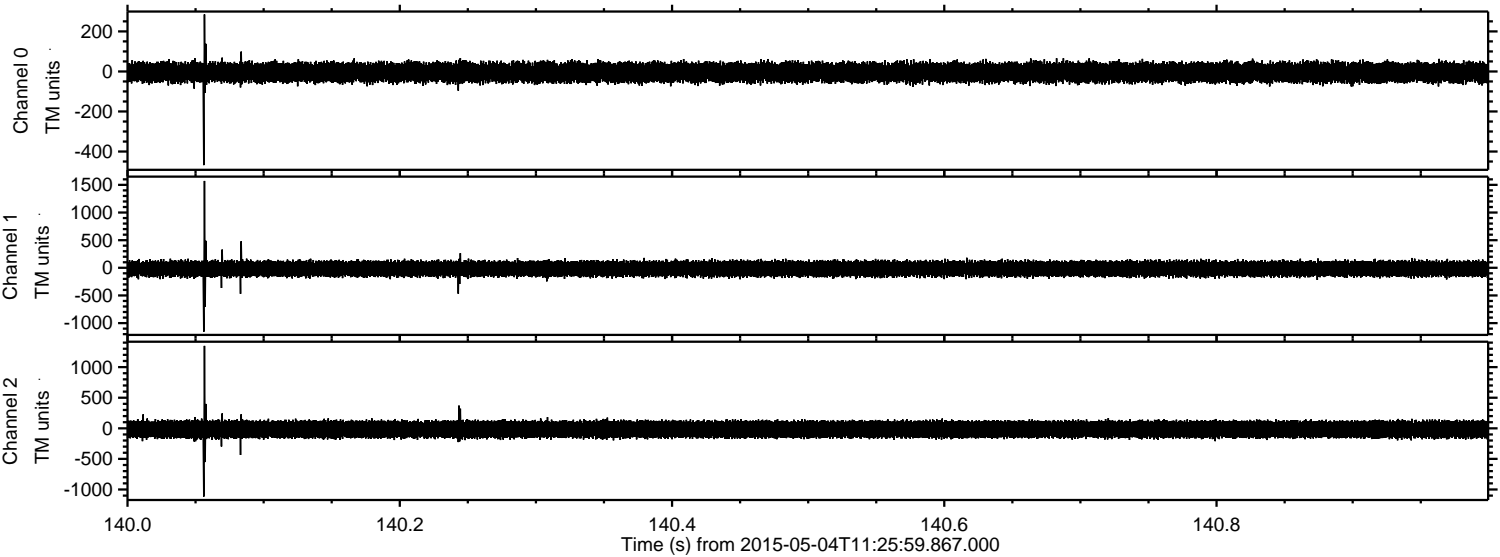

Channel 0
mn: -468
mx: 285
 μ : -4.8
 σ : 27.3

Channel 1
mn: -1156
mx: 1571
 μ : -17.1
 σ : 75.4

Channel 2
mn: -1116
mx: 1348
 μ : -16.8
 σ : 81.5

ELMAVAN 3D WAVEFORMS (Measured data sampled at 50 kHz) 49777 packets of 144 samples from 2015-05-04T11:25:59.867.000. Part 15/144

Processed Mon May 4 13:33:06 2015 by ELM ver.2012-10-06 from 001__elm20150504_112558__dat00.bin

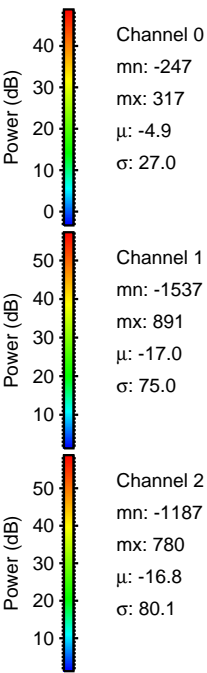
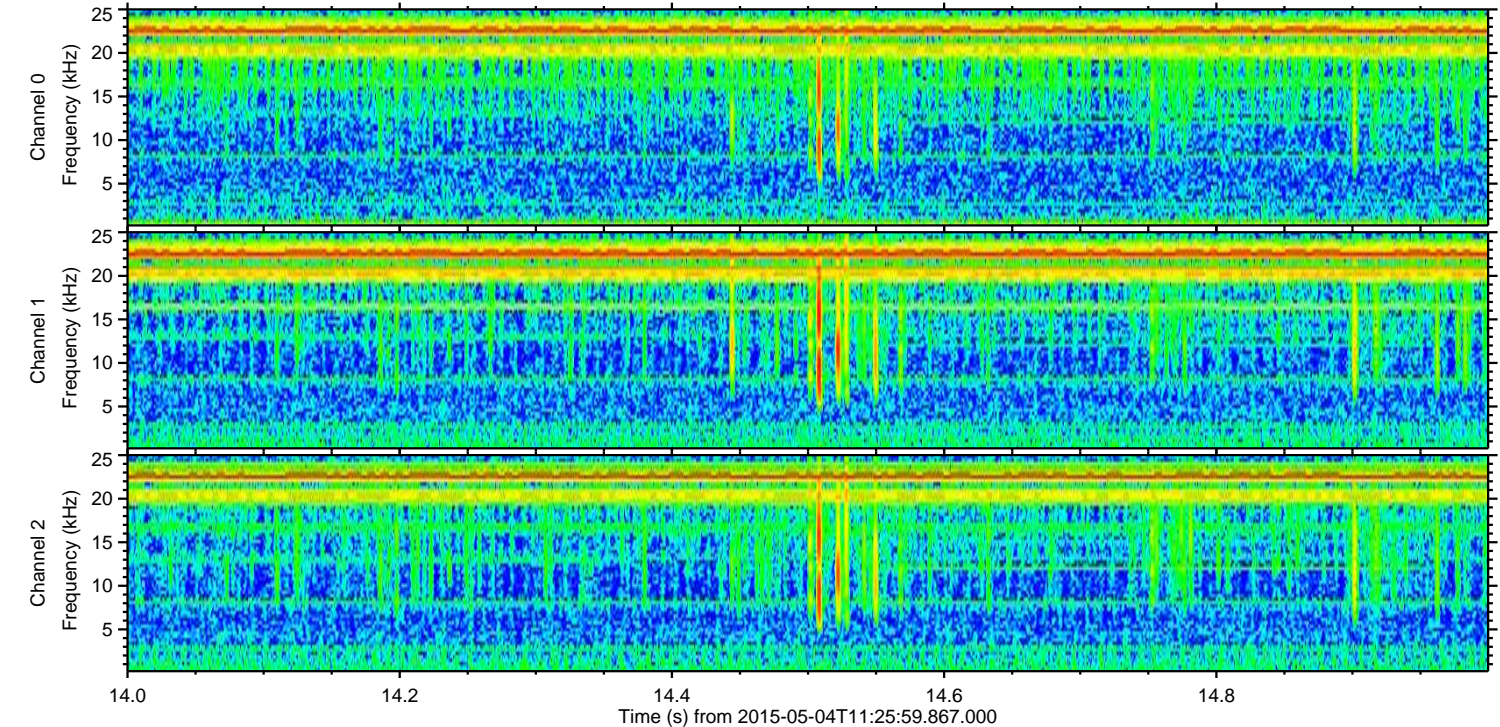
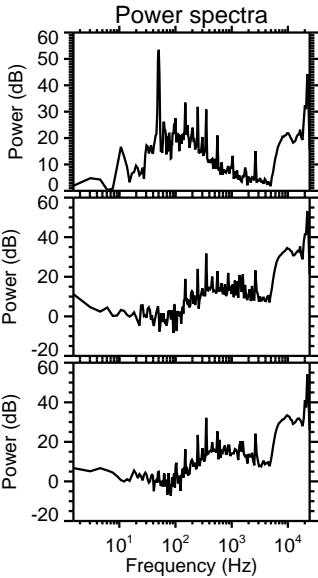
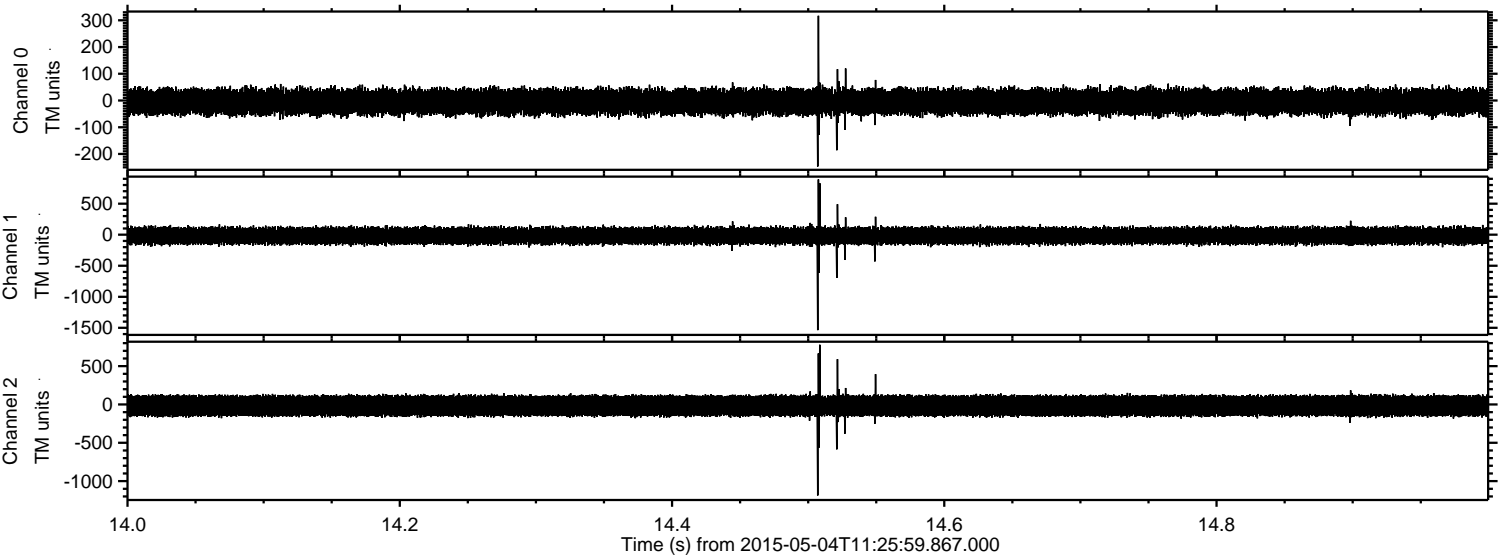

Processed Mon May 4 13:33:07 2015 by ELM ver.2012-10-06 from 001__elm20150504_112558__dat00.bin

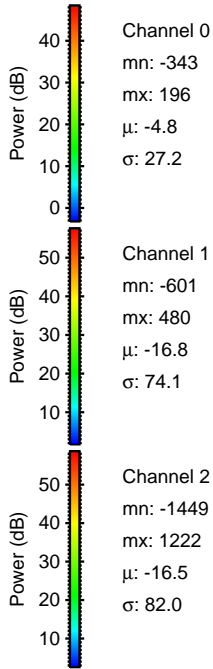
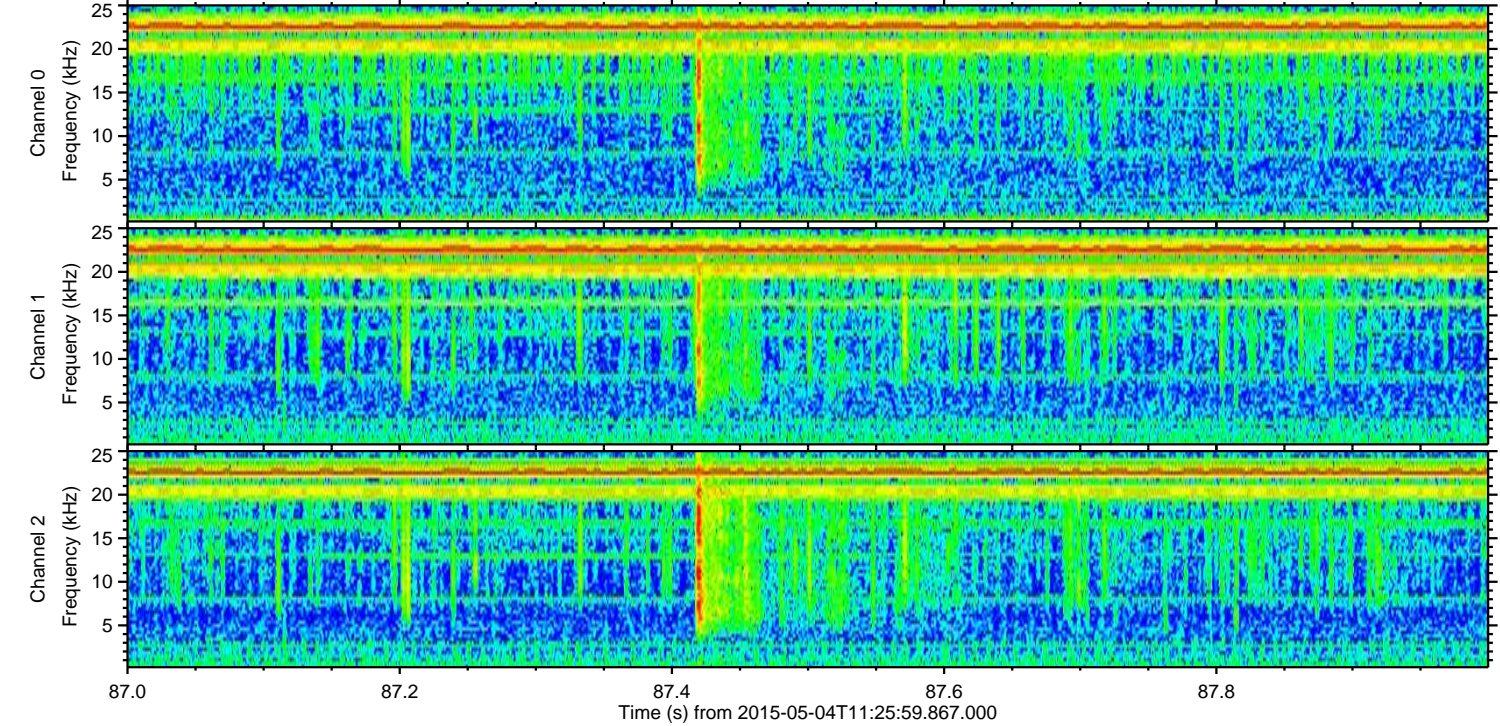
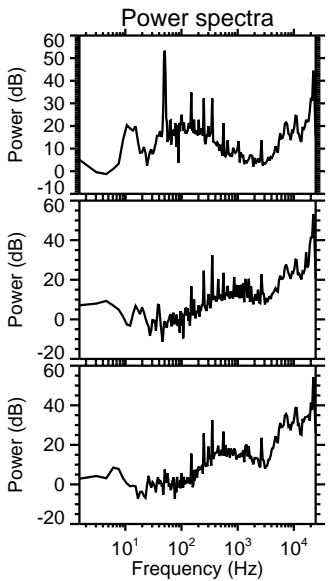
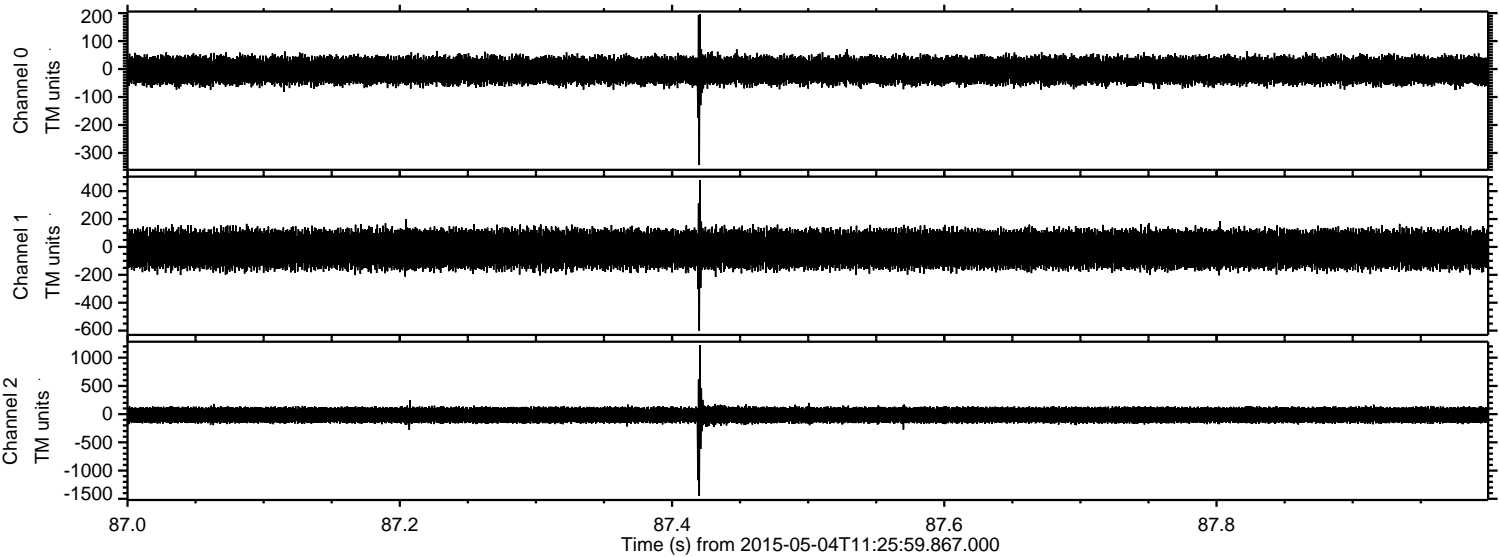

Processed Mon May 4 13:33:08 2015 by ELM ver.2012-10-06 from 001__elm20150504_112558__dat00.bin

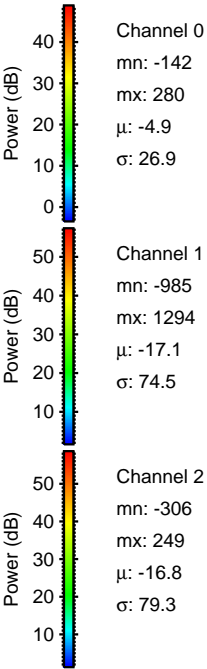
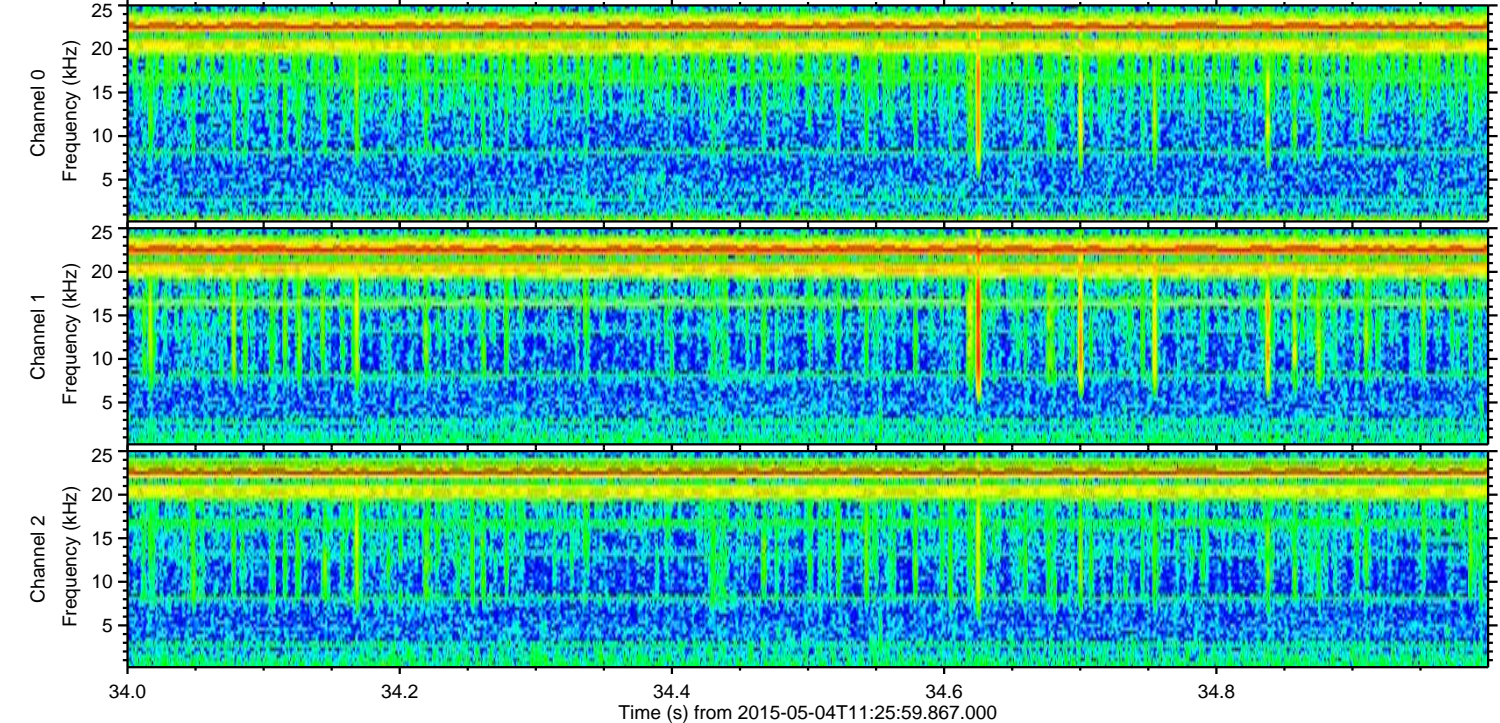
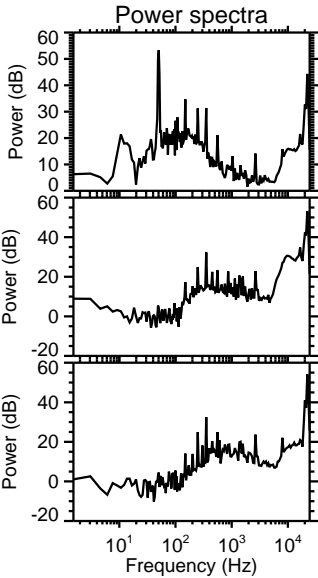
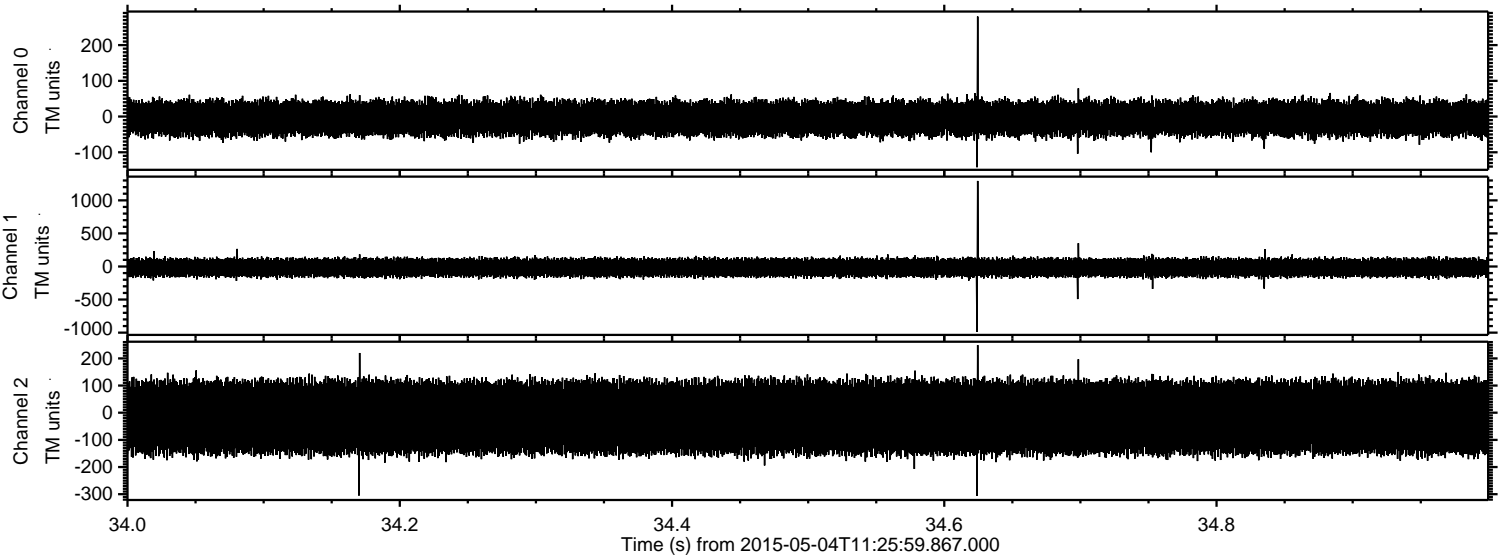

ELMAVAN 3D WAVEFORMS (Measured data sampled at 50 kHz) 49777 packets of 144 samples from 2015-05-04T11:25:59.867.000. Part 101/144

Processed Mon May 4 13:33:09 2015 by ELM ver.2012-10-06 from 001__elm20150504_112558__dat00.bin

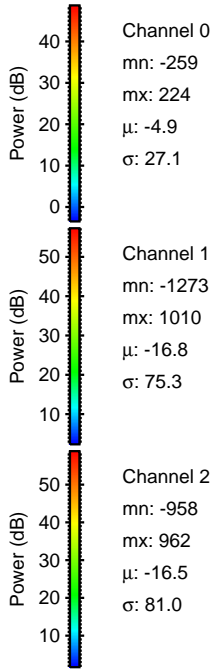
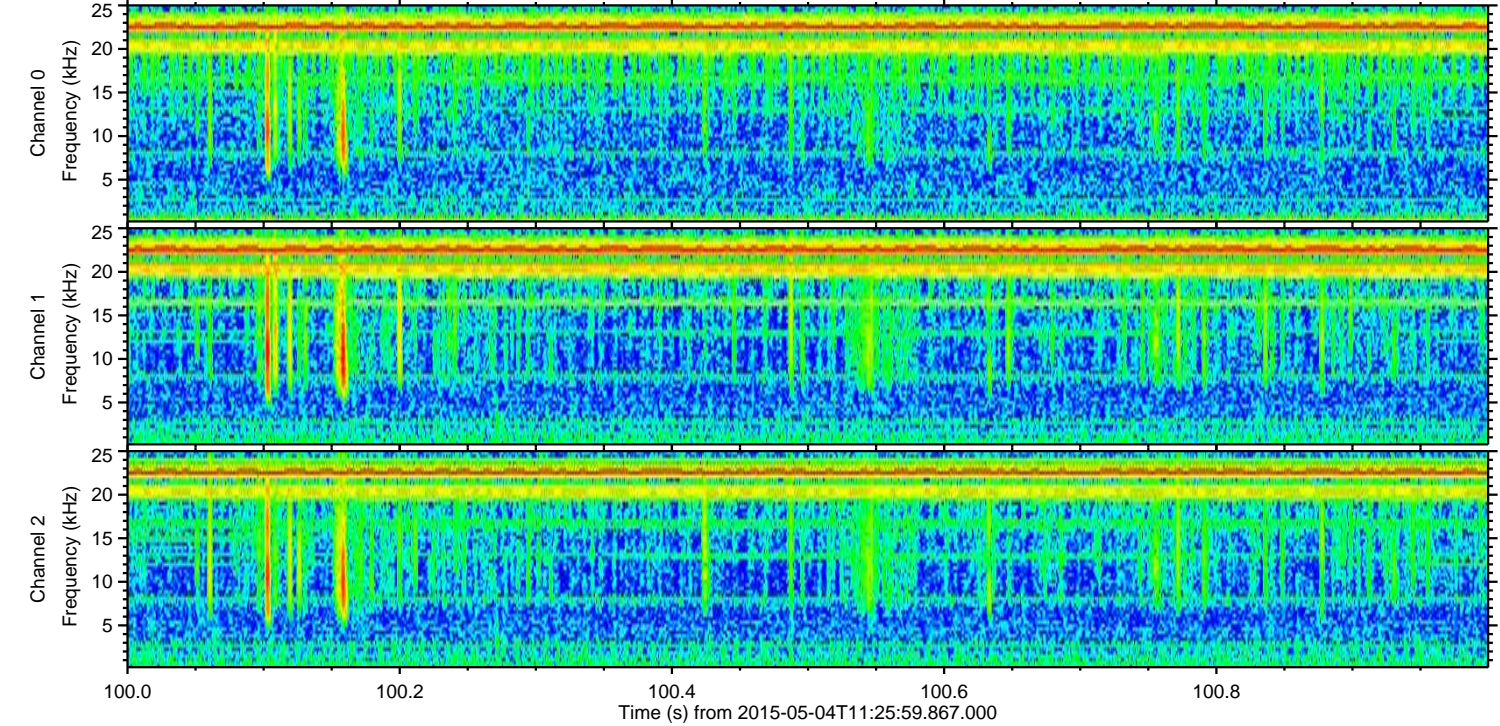
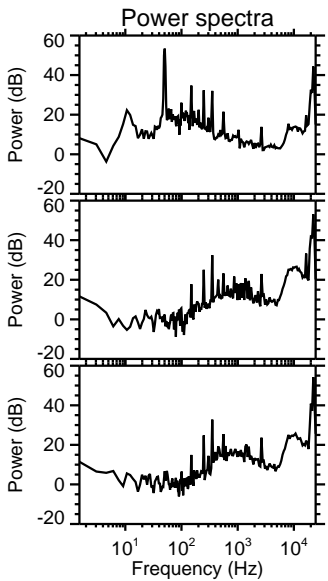
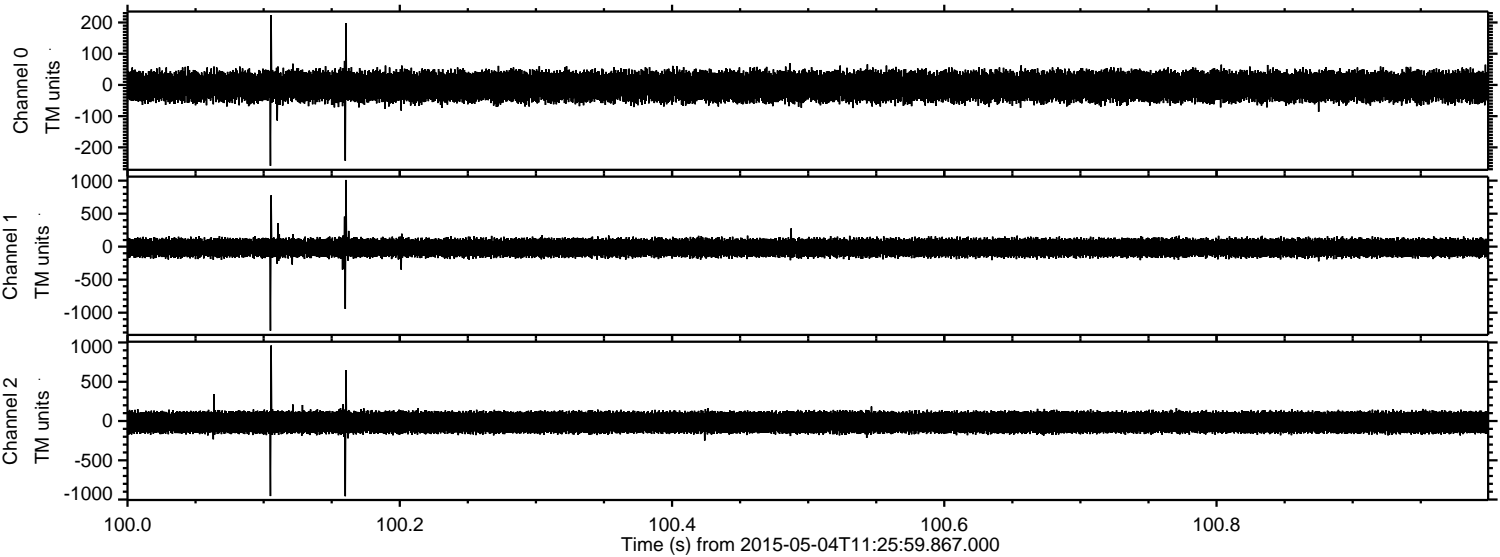

Processed Mon May 4 13:33:10 2015 by ELM ver.2012-10-06 from 001__elm20150504_112558__dat00.bin

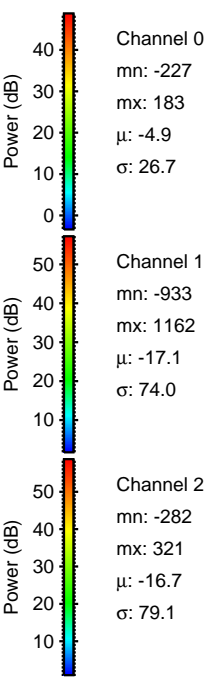
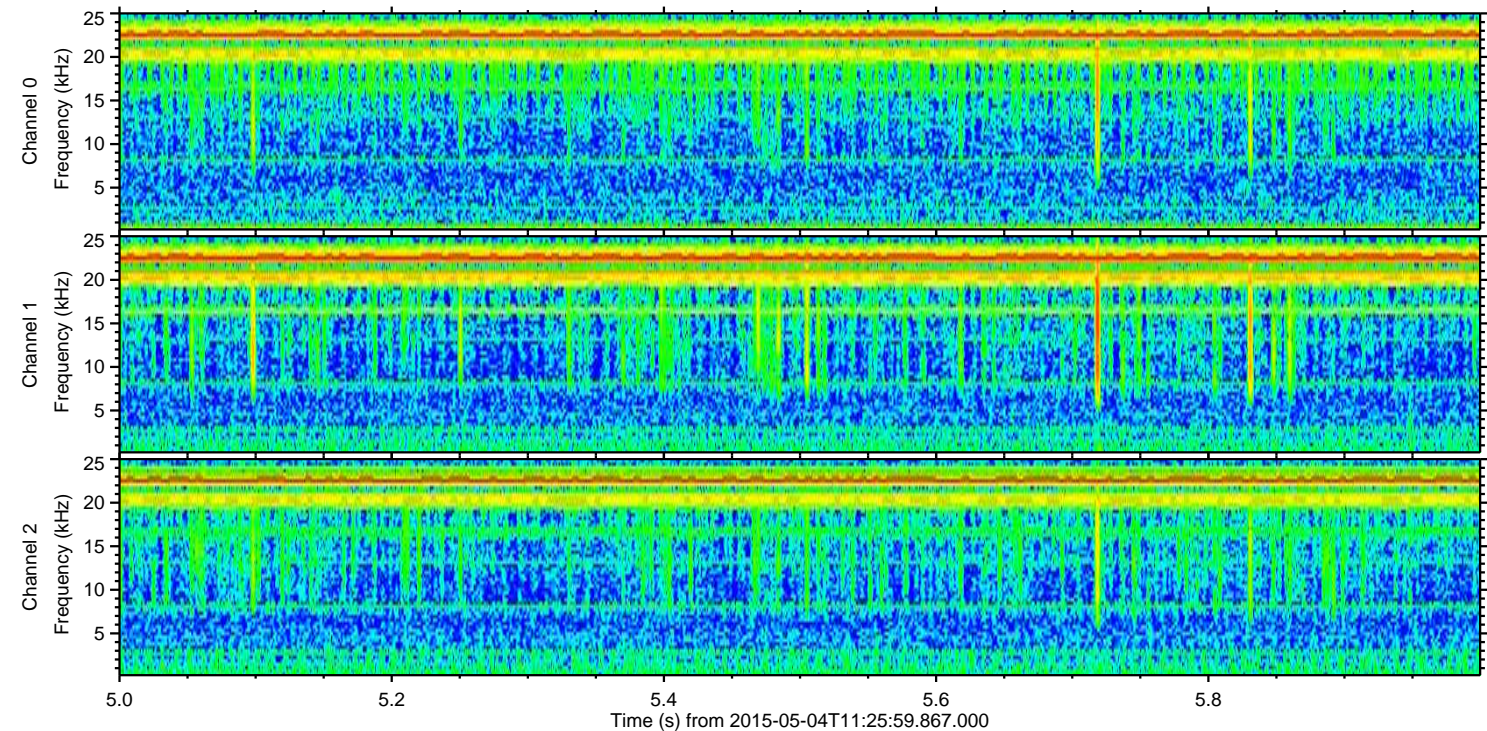
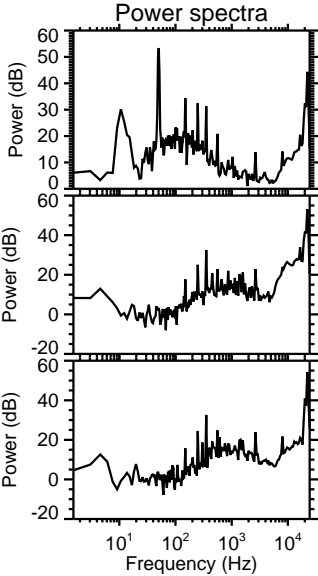
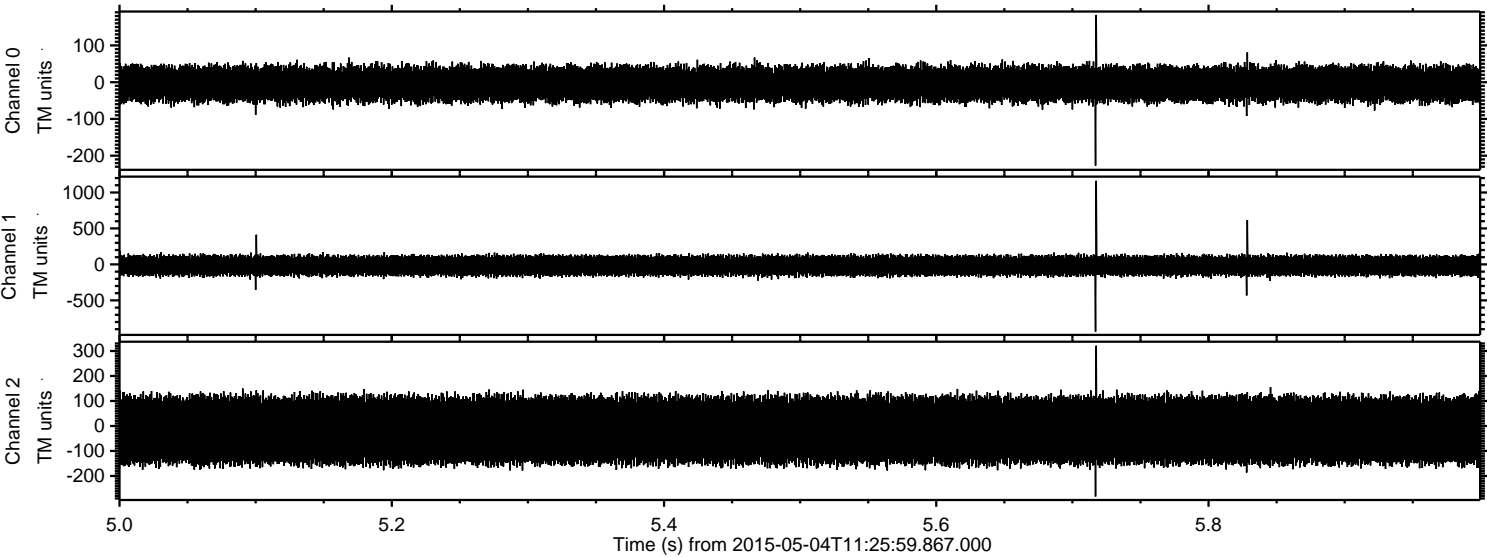

Processed Mon May 4 13:33:11 2015 by ELM ver.2012-10-06 from 001__elm20150504_112558__dat00.bin

