

# ELMAVAN 3D WAVEFORMS (Measured data sampled at 50 kHz) 49776 packets of 144 samples from 2015-05-04T08:40:54.696.000.

Processed Mon May 4 10:48:11 2015 by ELM ver.2012-10-06 from 001\_\_elm20150504\_084053\_\_dat00.bin

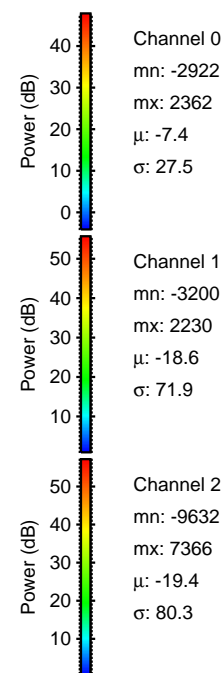

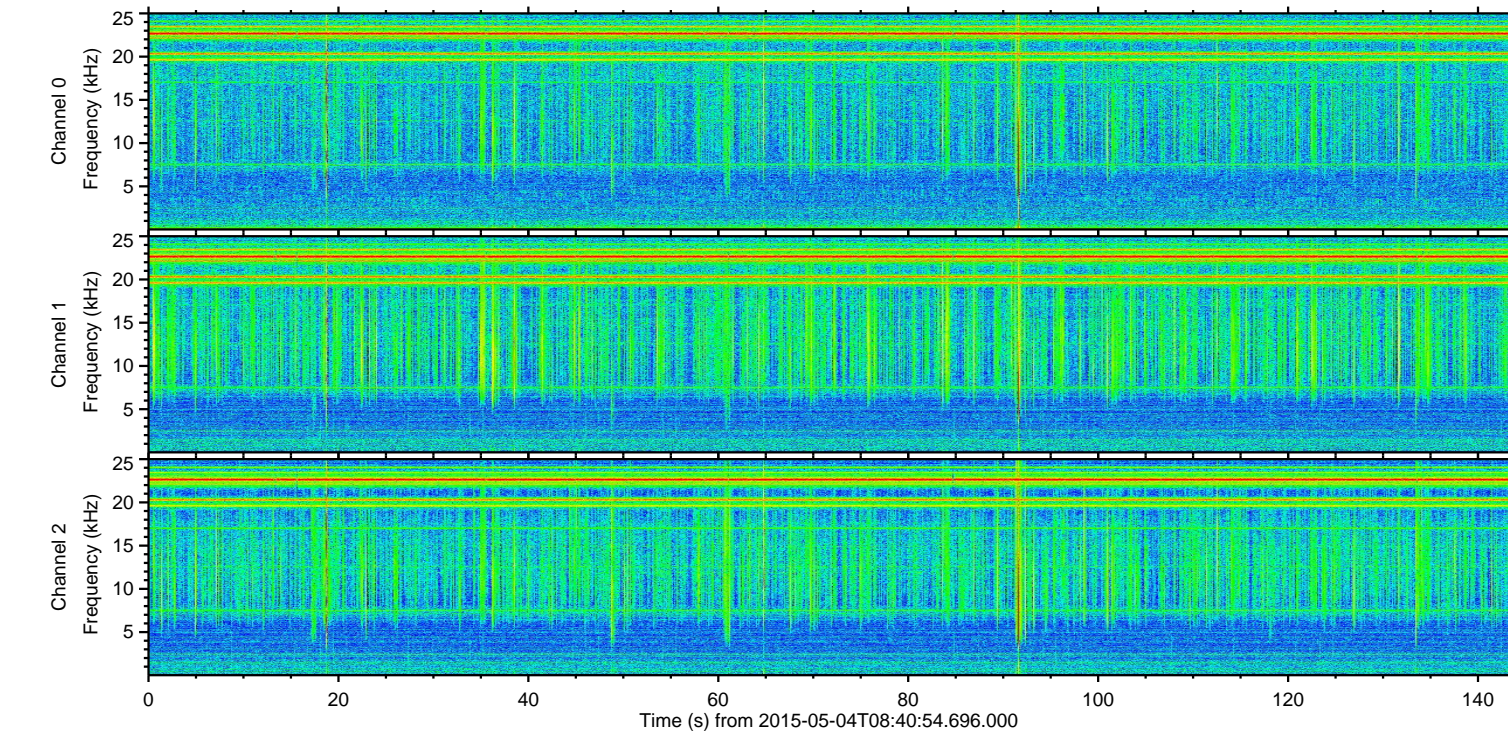
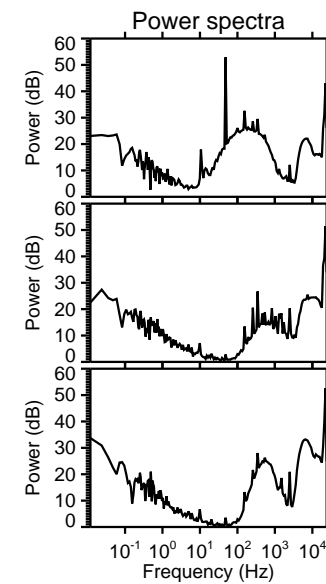
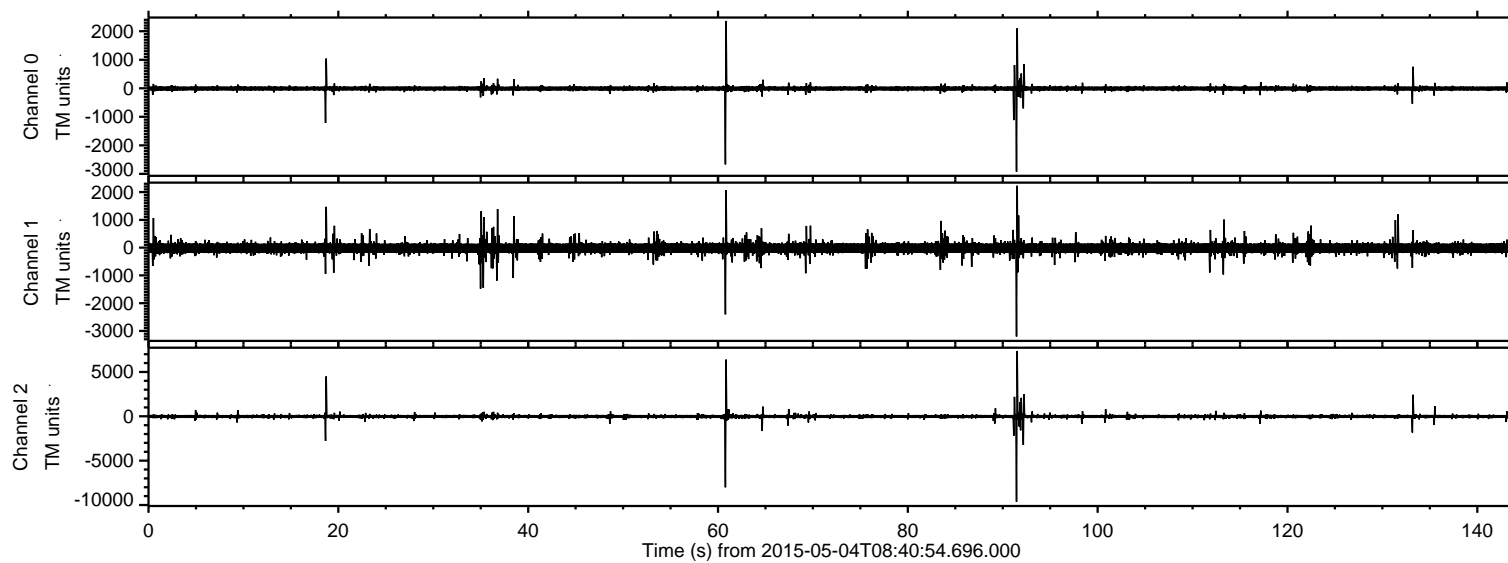

Processed Mon May 4 10:48:22 2015 by ELM ver.2012-10-06 from 001\_\_elm20150504\_084053\_\_dat00.bin

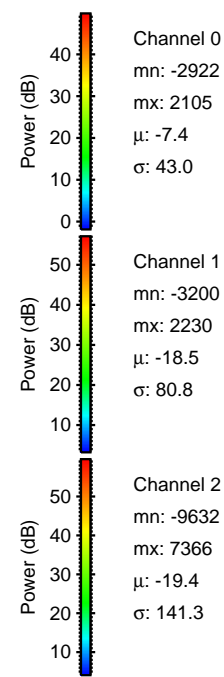
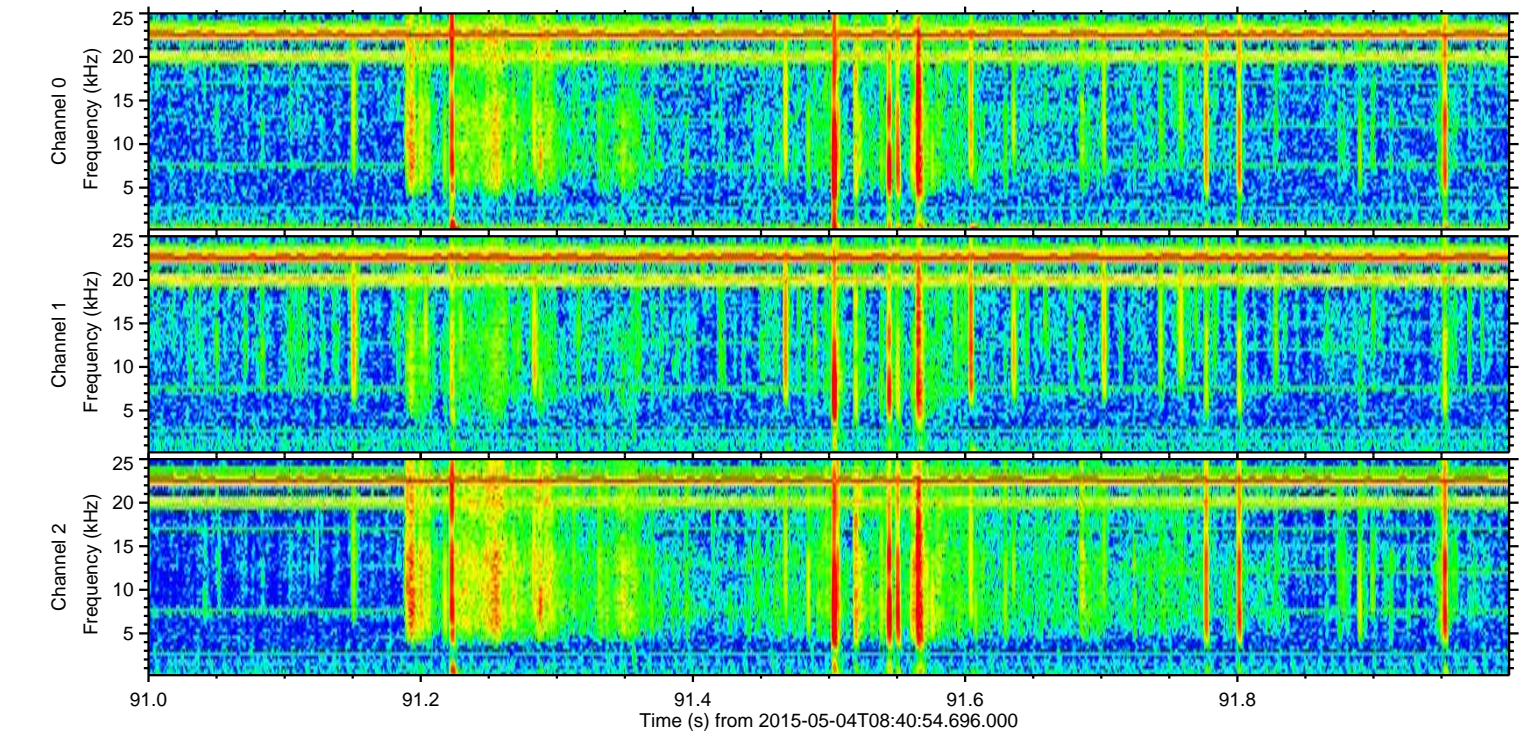
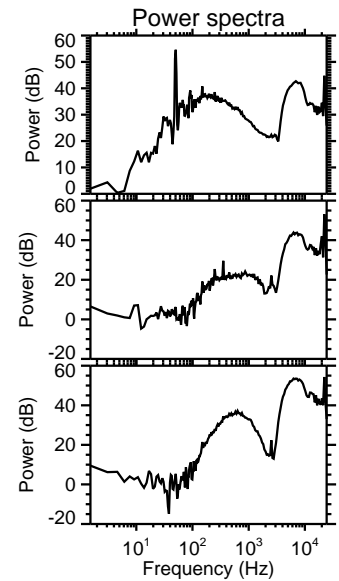
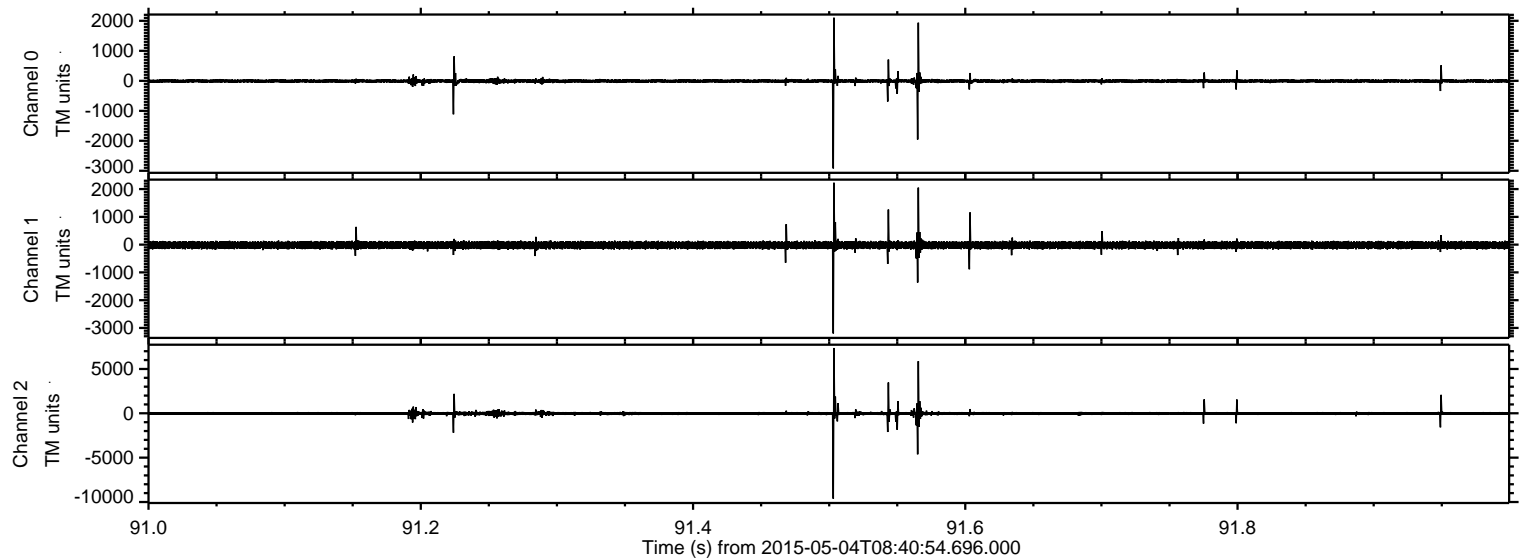



Processed Mon May 4 10:48:23 2015 by ELM ver.2012-10-06 from 001\_\_elm20150504\_084053\_\_dat00.bin

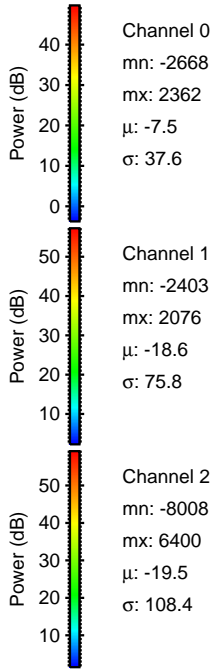
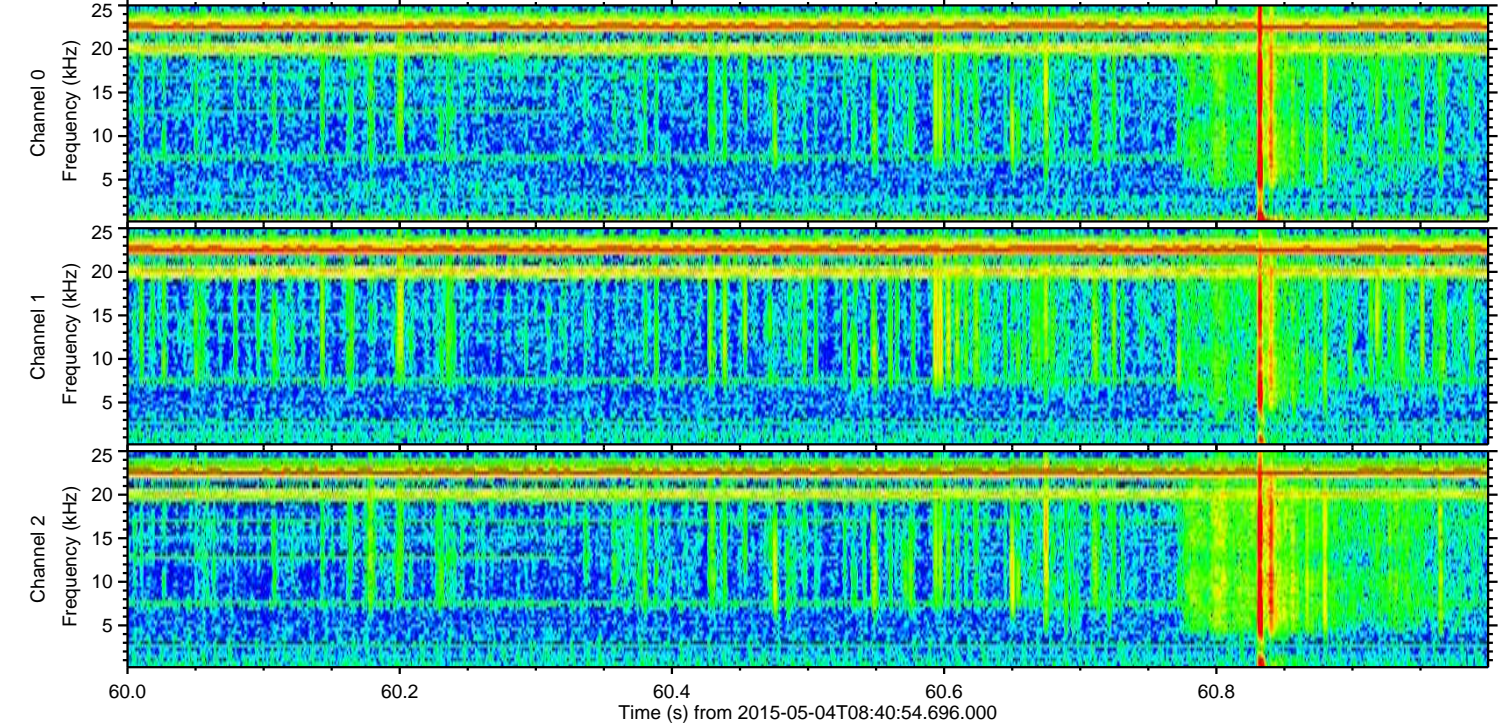
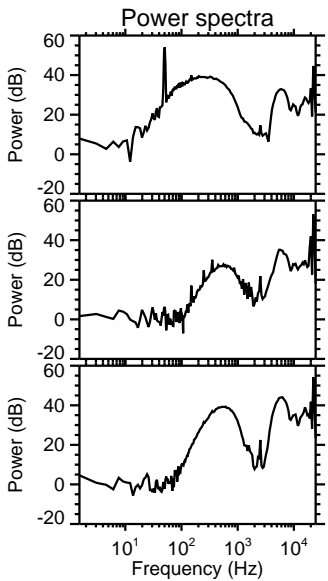
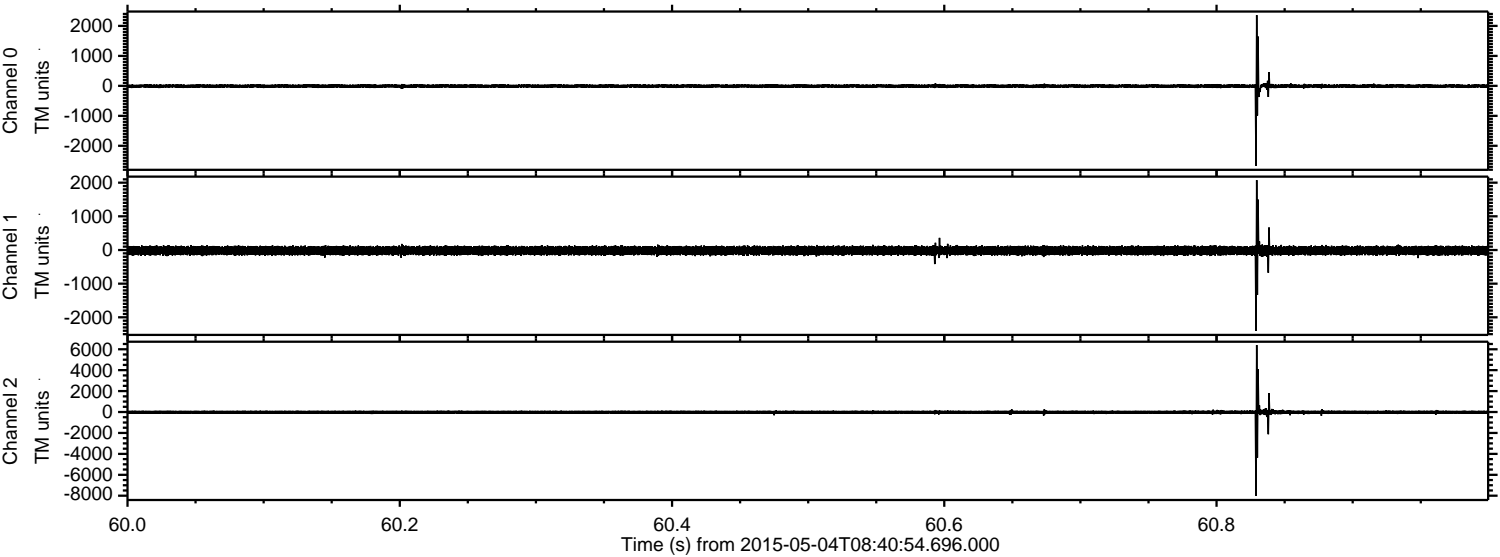



Processed Mon May 4 10:48:24 2015 by ELM ver.2012-10-06 from 001\_\_elm20150504\_084053\_\_dat00.bin

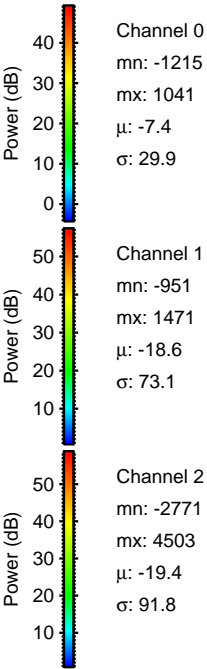
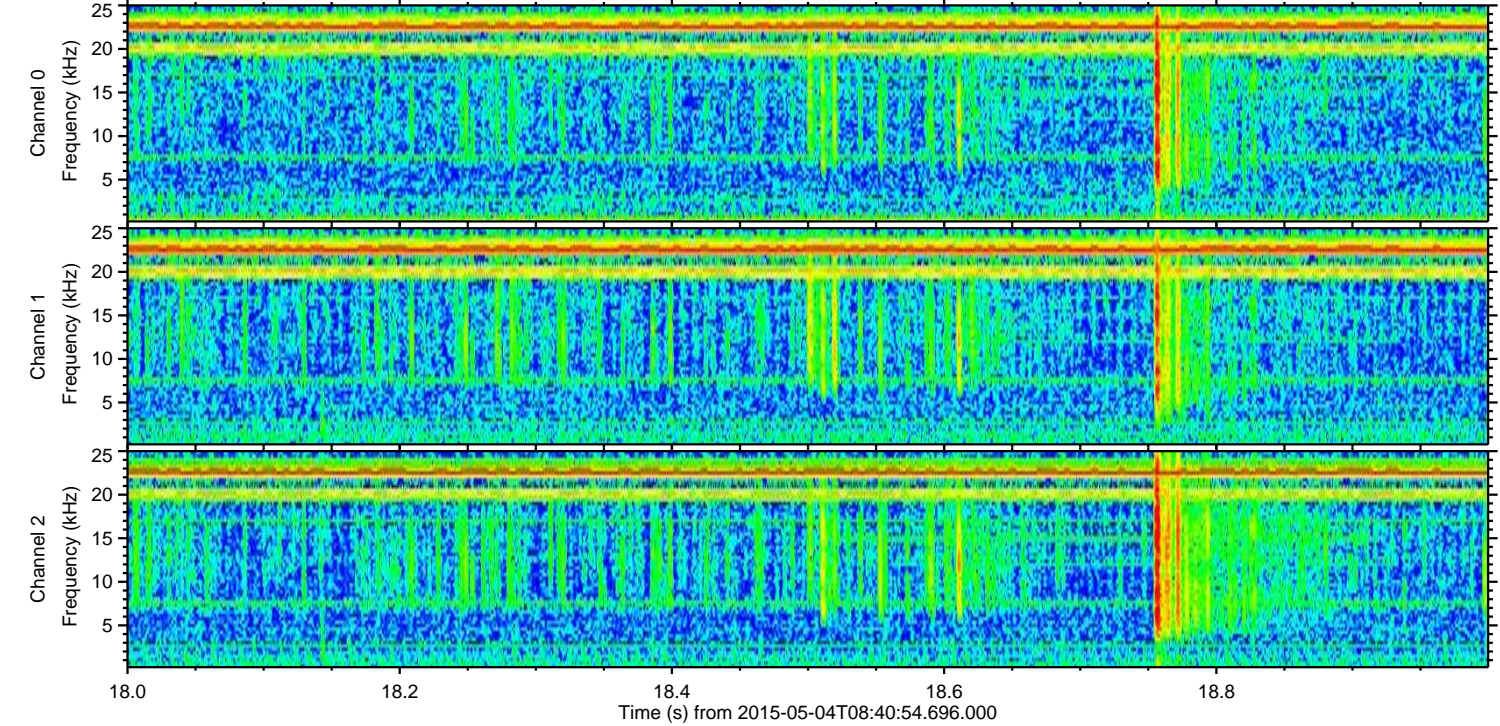
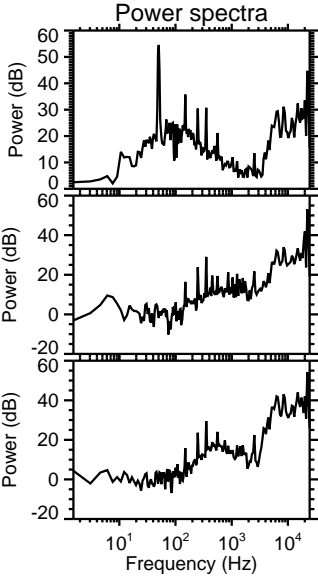
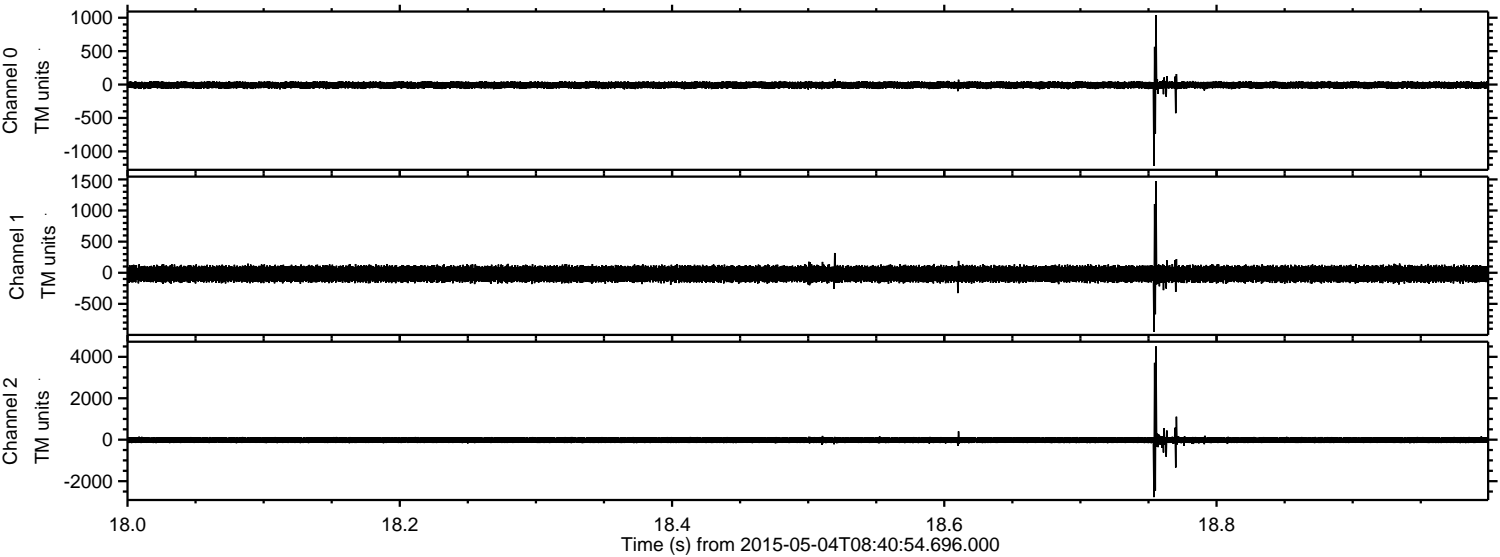



Processed Mon May 4 10:48:25 2015 by ELM ver.2012-10-06 from 001\_\_elm20150504\_084053\_\_dat00.bin

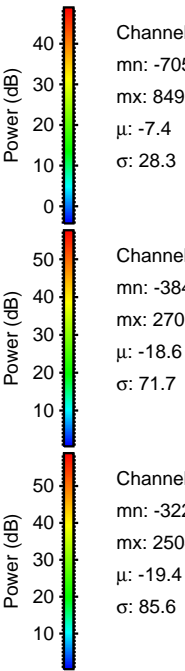
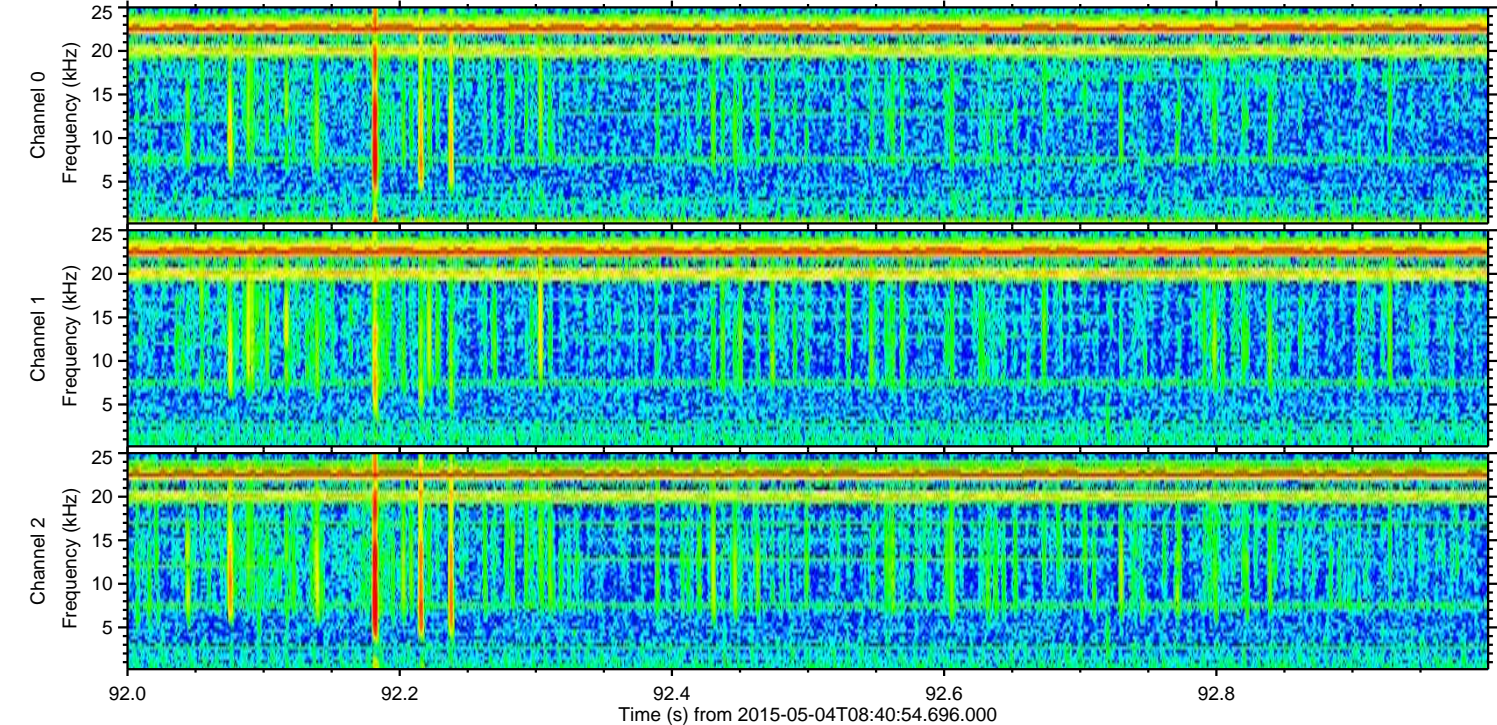
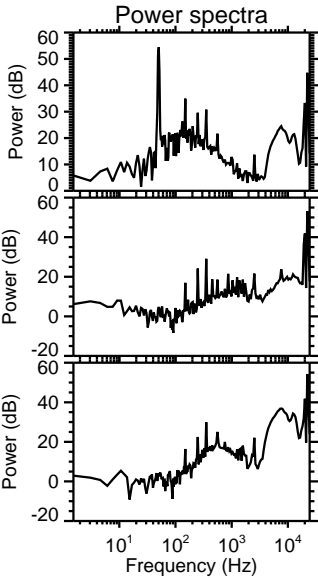
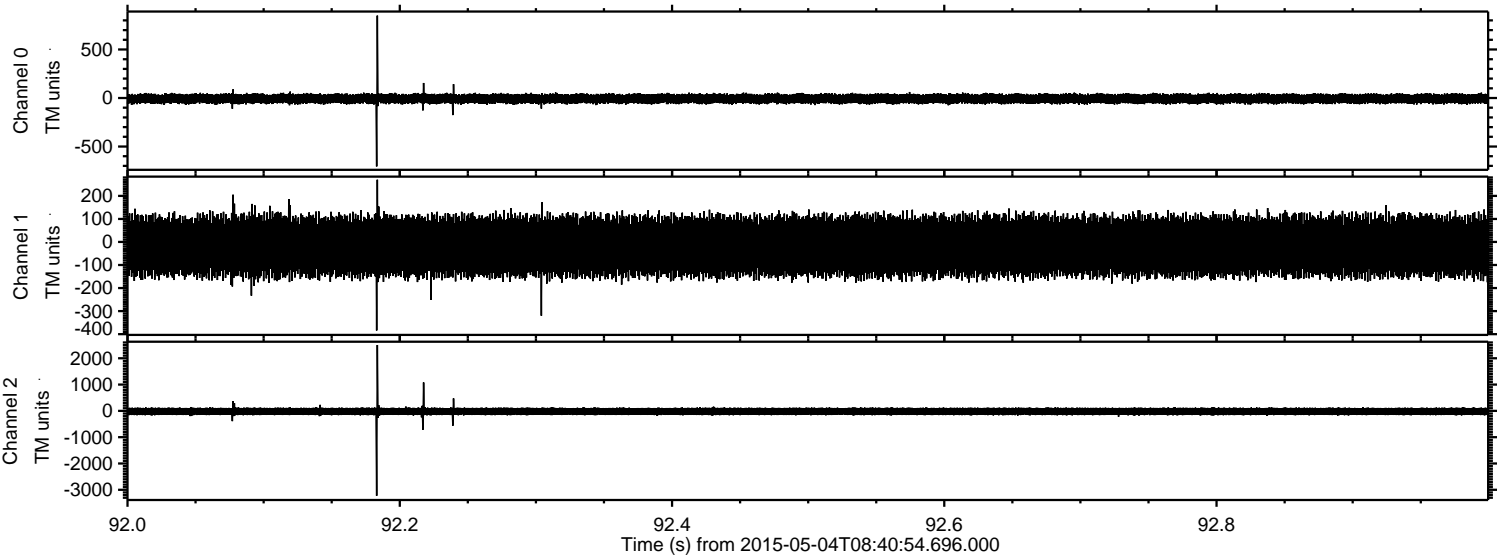



ELMAVAN 3D WAVEFORMS (Measured data sampled at 50 kHz) 49776 packets of 144 samples from 2015-05-04T08:40:54.696.000. Part 134/144

Processed Mon May 4 10:48:26 2015 by ELM ver.2012-10-06 from 001\_\_elm20150504\_084053\_\_dat00.bin

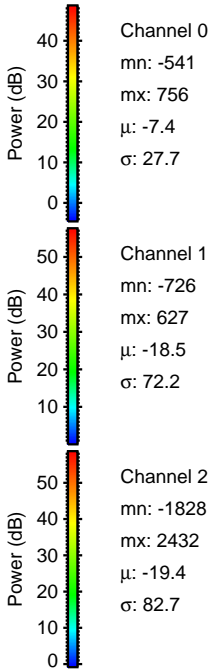
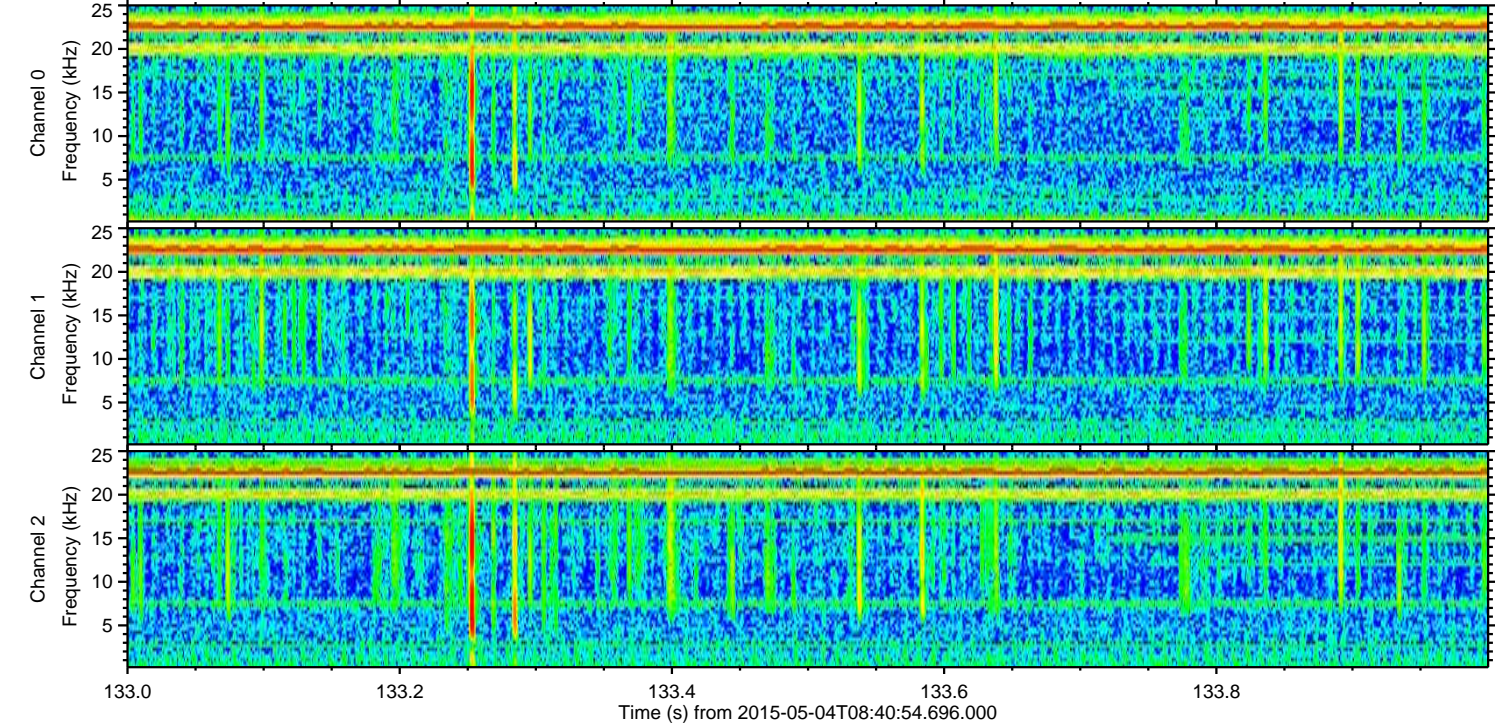
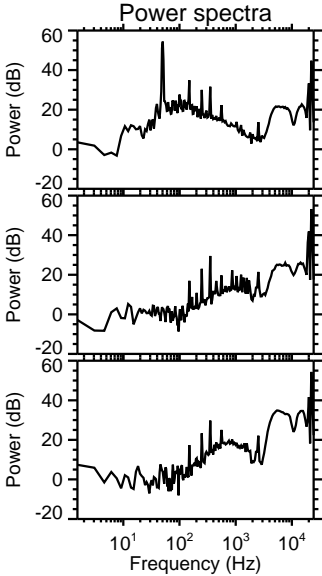
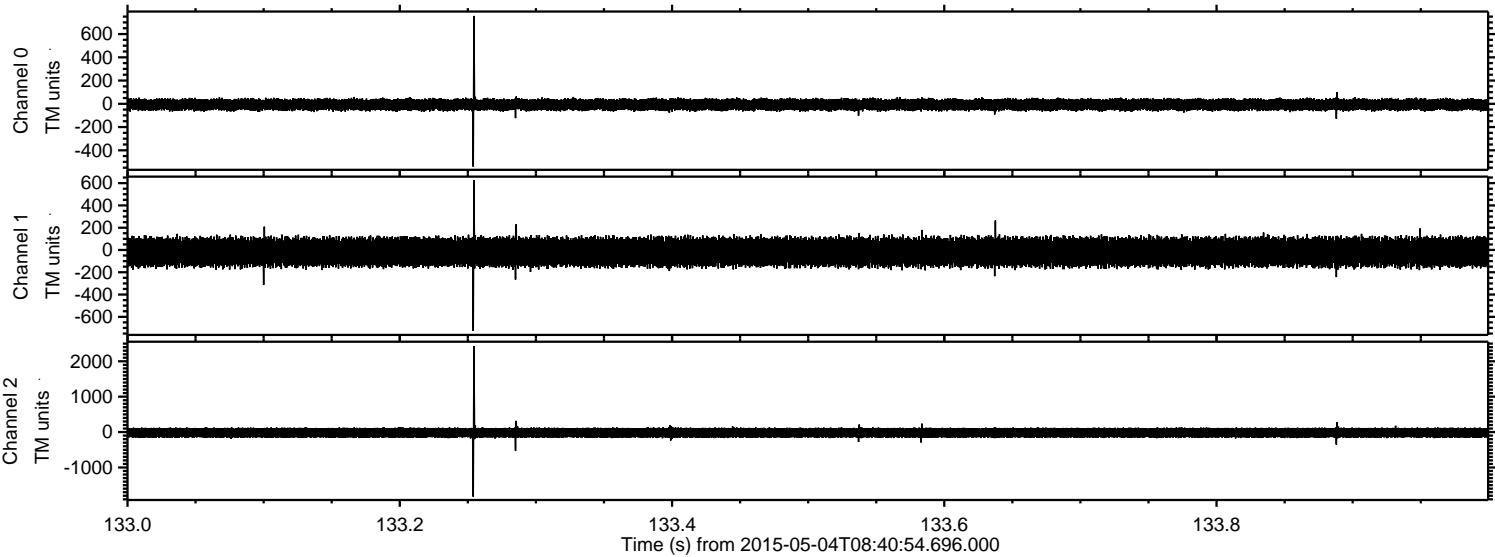



Processed Mon May 4 10:48:27 2015 by ELM ver.2012-10-06 from 001\_\_elm20150504\_084053\_\_dat00.bin

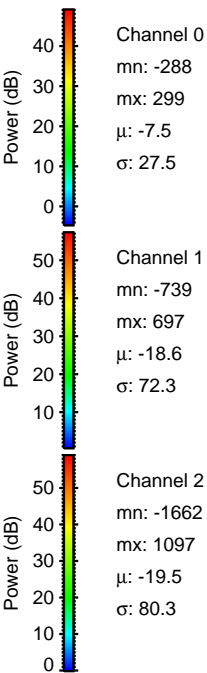
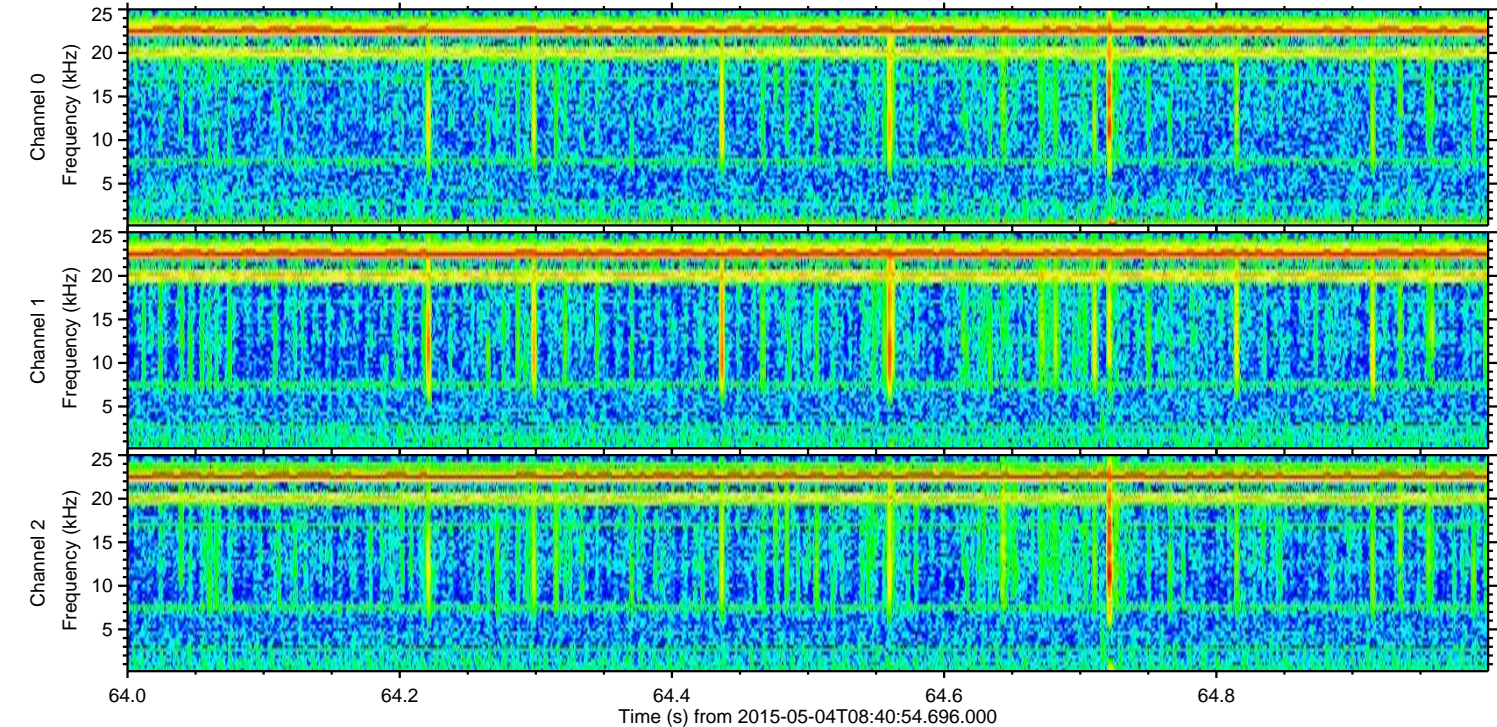
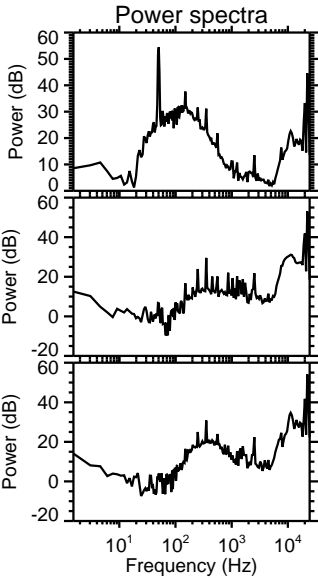
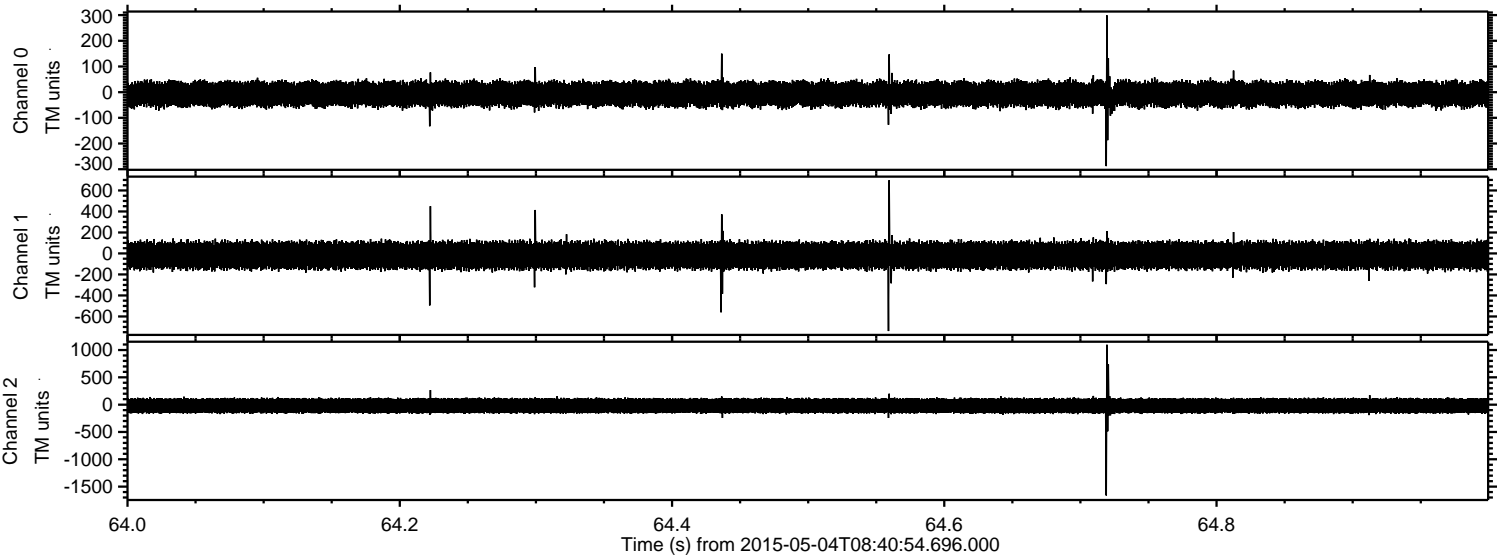



ELMAVAN 3D WAVEFORMS (Measured data sampled at 50 kHz) 49776 packets of 144 samples from 2015-05-04T08:40:54.696.000. Part 36/144

Processed Mon May 4 10:48:28 2015 by ELM ver.2012-10-06 from 001\_\_elm20150504\_084053\_\_dat00.bin

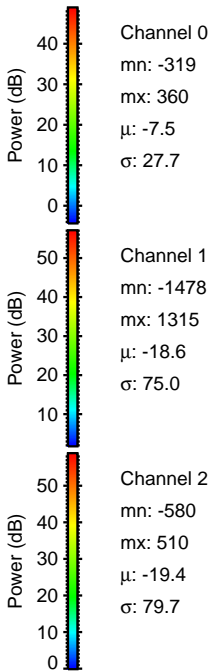
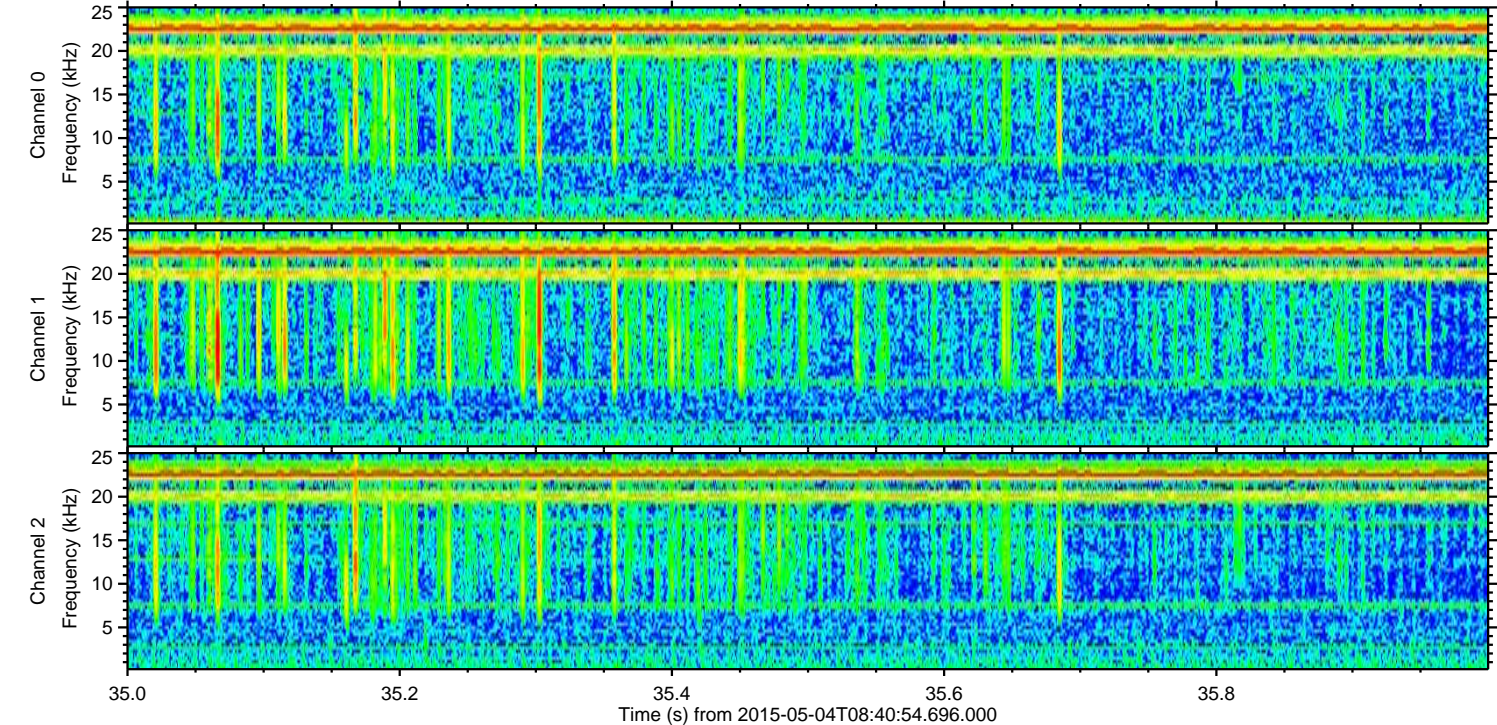
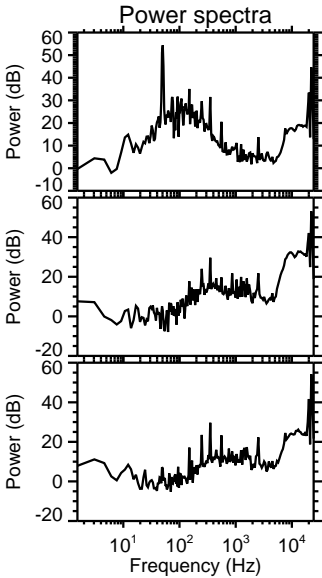
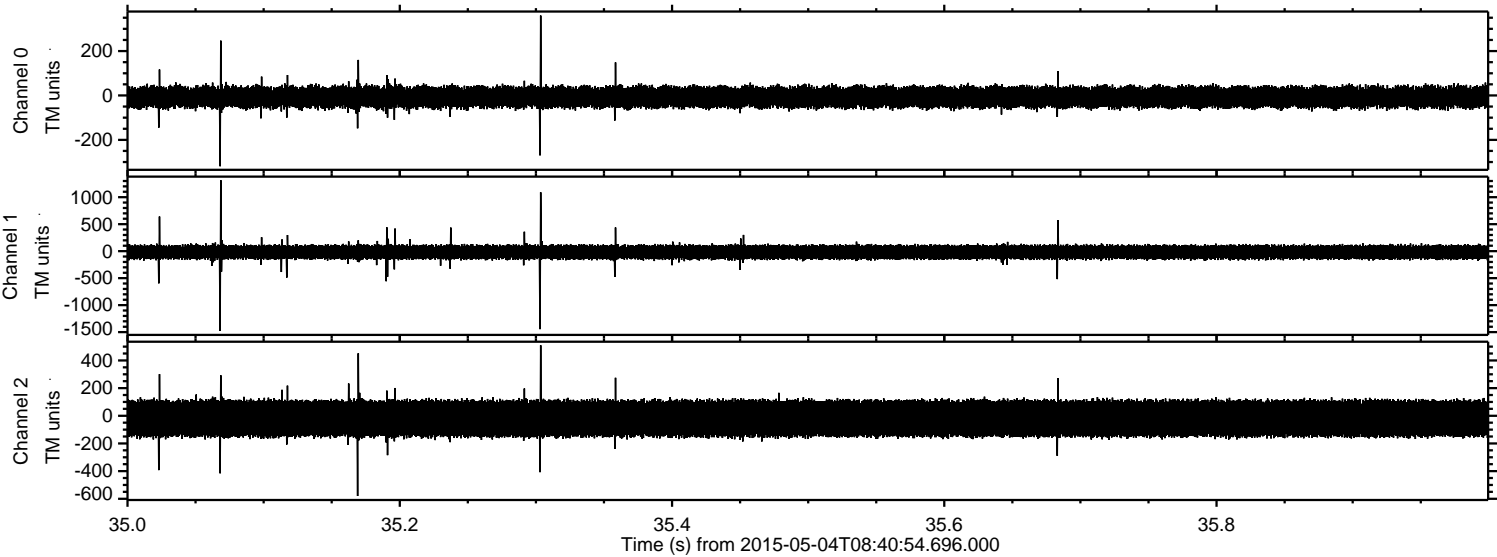



Processed Mon May 4 10:48:29 2015 by ELM ver.2012-10-06 from 001\_\_elm20150504\_084053\_\_dat00.bin

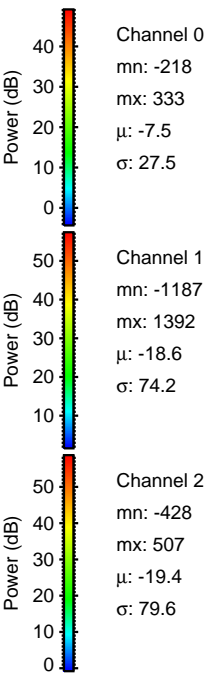
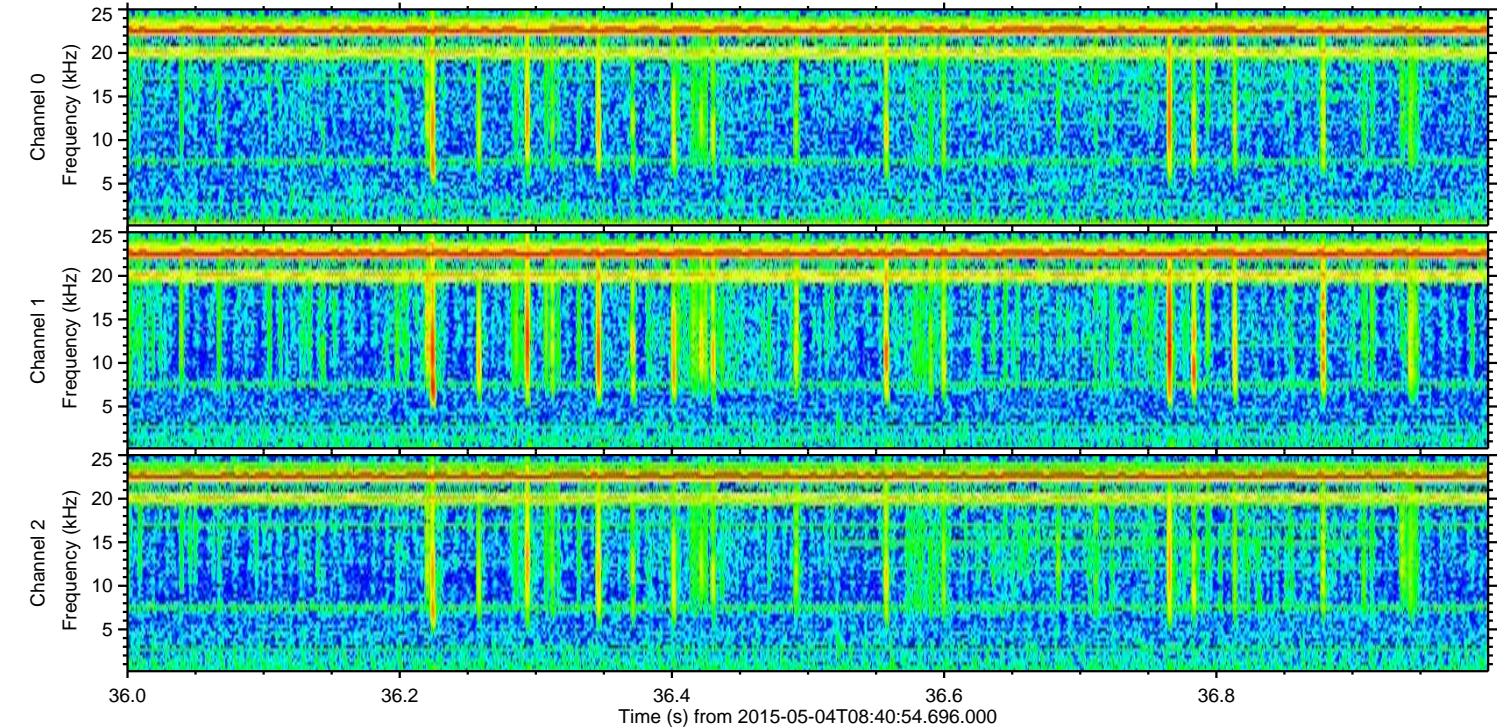
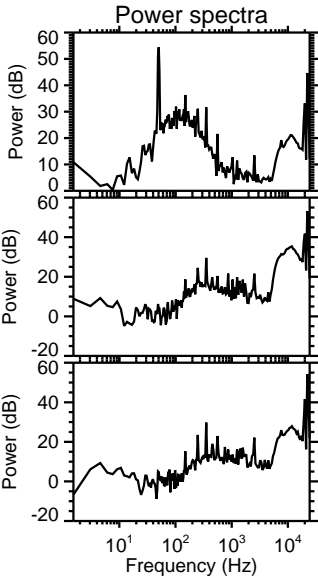
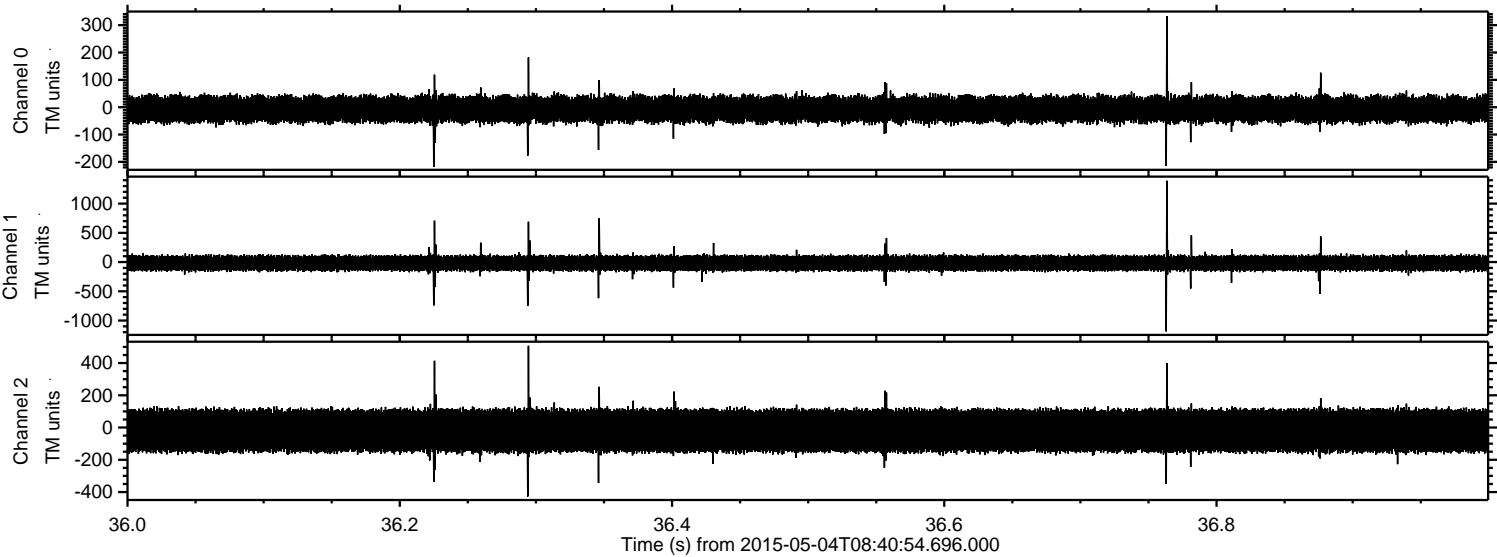



Processed Mon May 4 10:48:30 2015 by ELM ver.2012-10-06 from 001\_\_elm20150504\_084053\_\_dat00.bin

