

ELMAVAN 3D WAVEFORMS (Measured data sampled at 50 kHz) 49787 packets of 144 samples from 2015-05-04T08:10:53.763.000.

Processed Mon May 4 10:18:05 2015 by ELM ver.2012-10-06 from 001__elm20150504_081052__dat00.bin

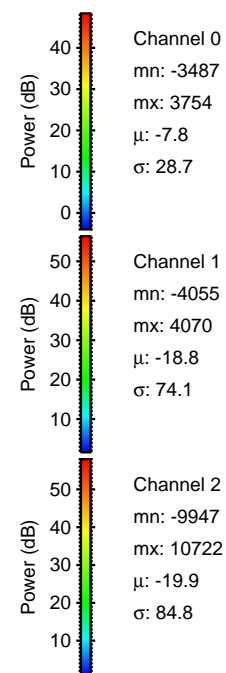
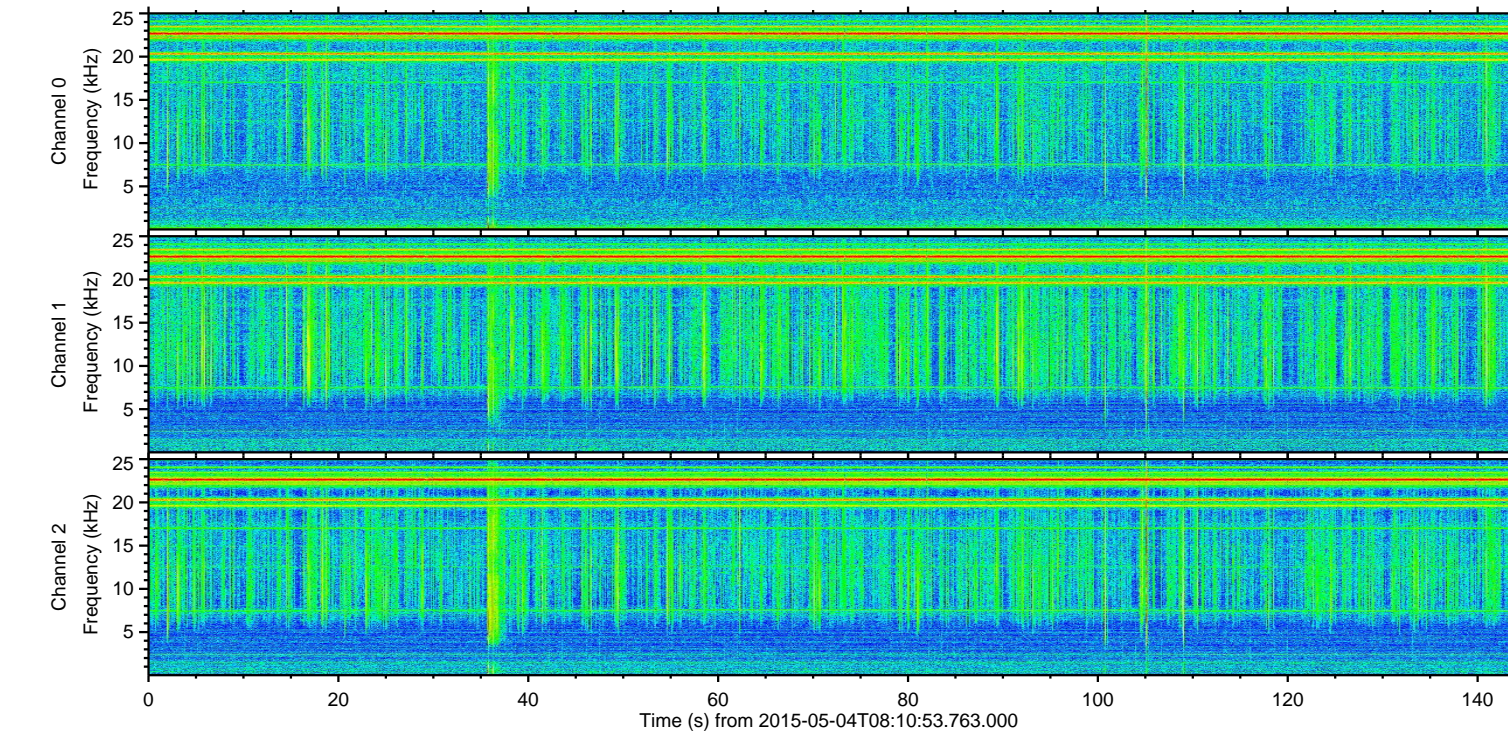
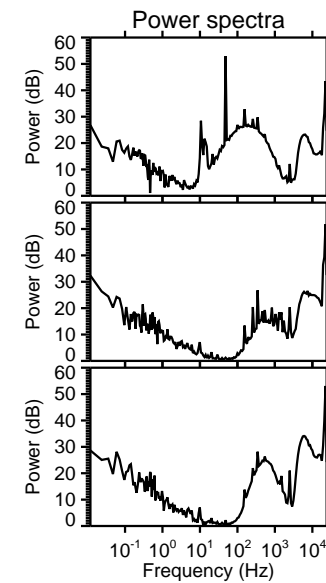
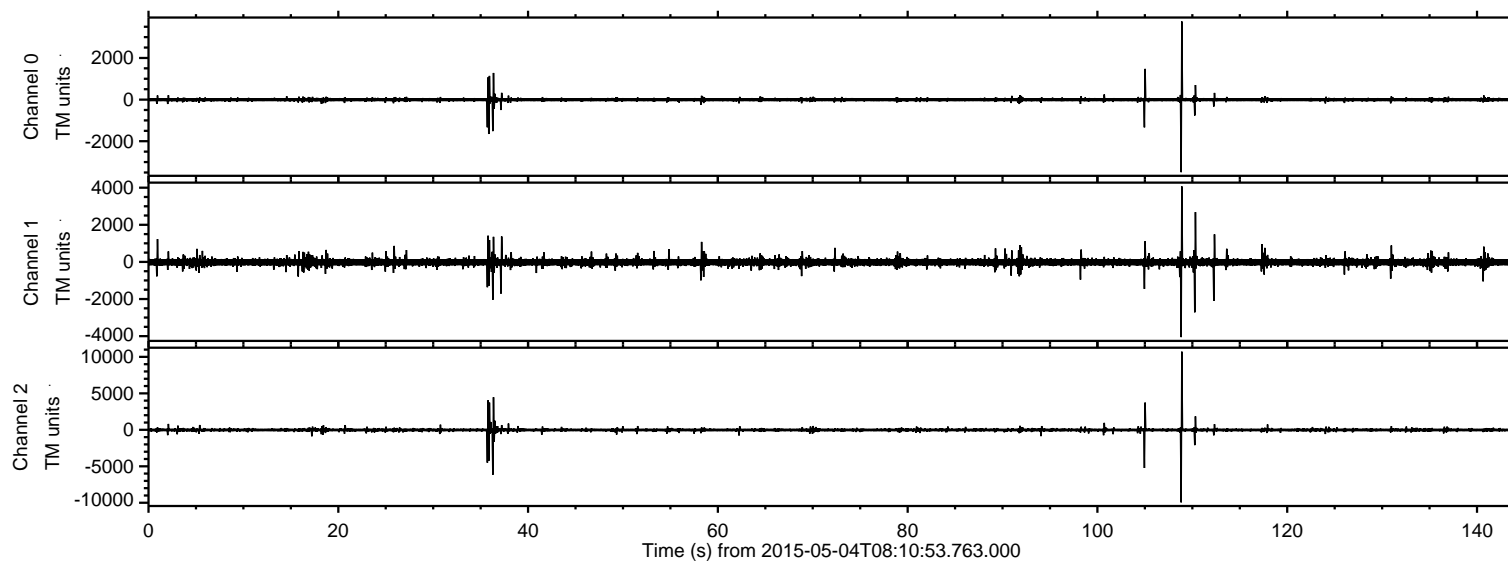

ELMAVAN 3D WAVEFORMS (Measured data sampled at 50 kHz) 49787 packets of 144 samples from 2015-05-04T08:10:53.763.000. Part 109/144

Processed Mon May 4 10:18:16 2015 by ELM ver.2012-10-06 from 001__elm20150504_081052__dat00.bin

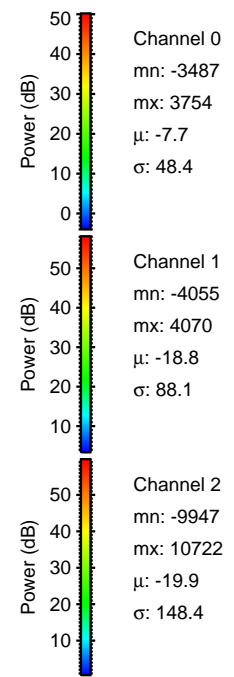
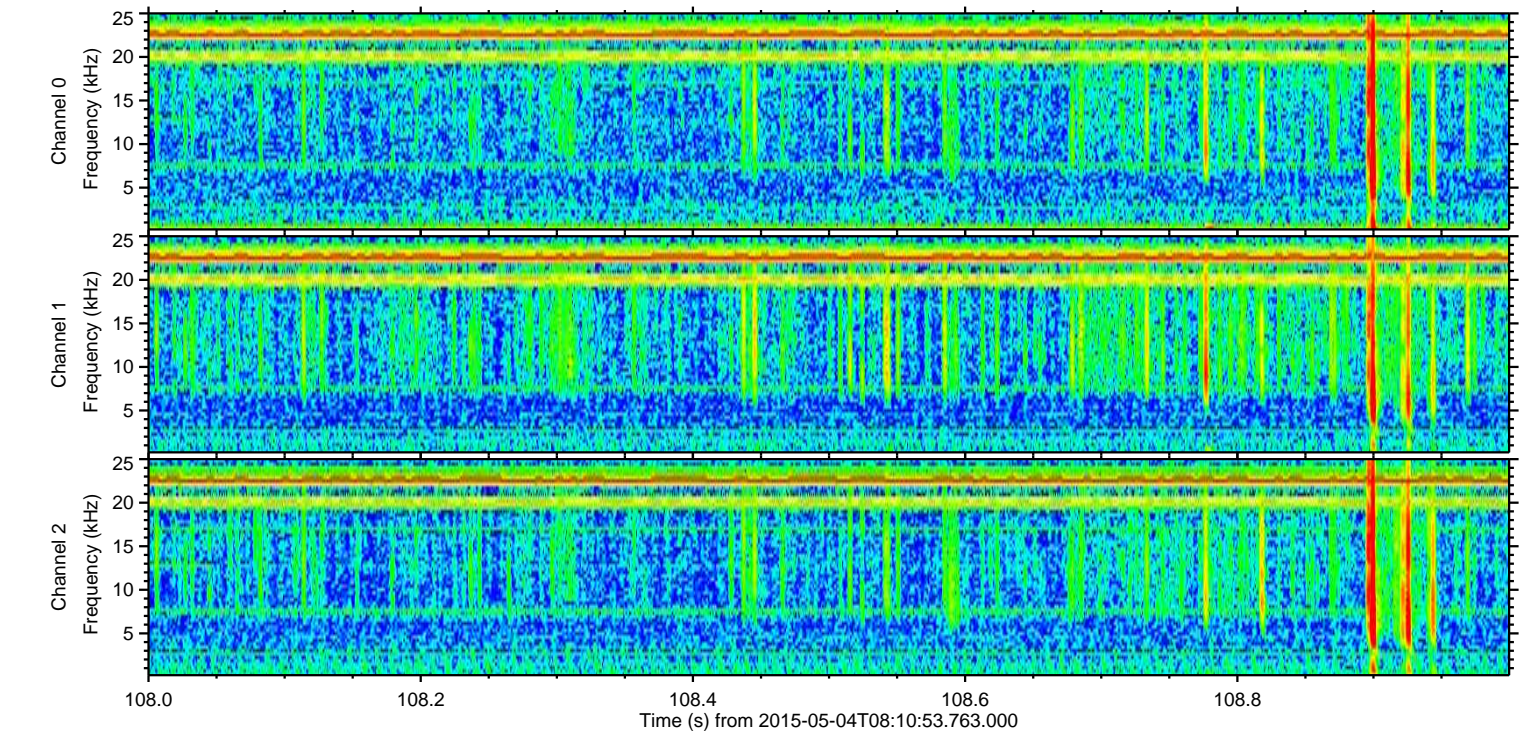
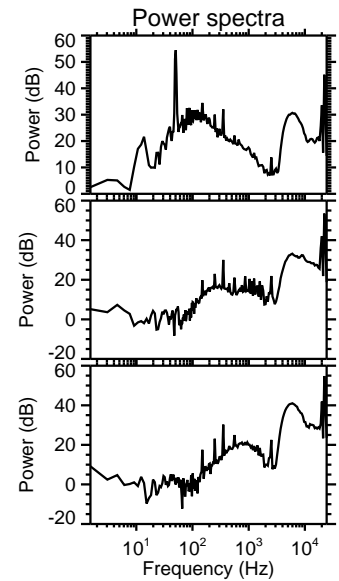
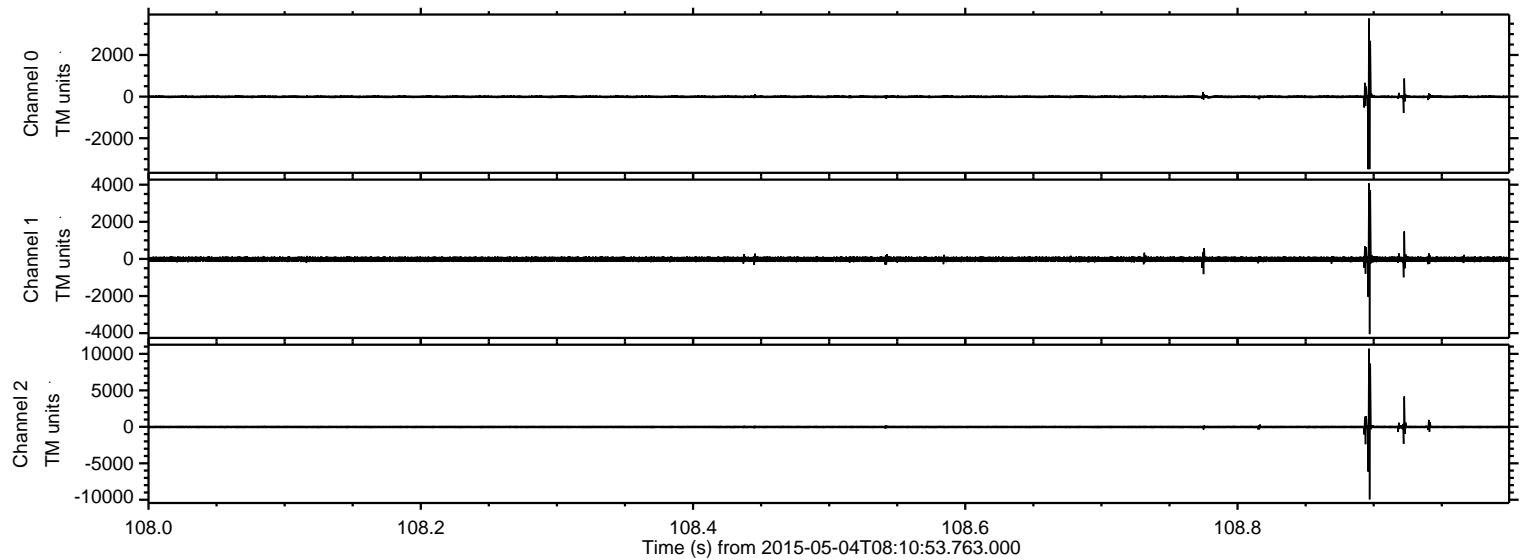

Processed Mon May 4 10:18:17 2015 by ELM ver.2012-10-06 from 001__elm20150504_081052__dat00.bin

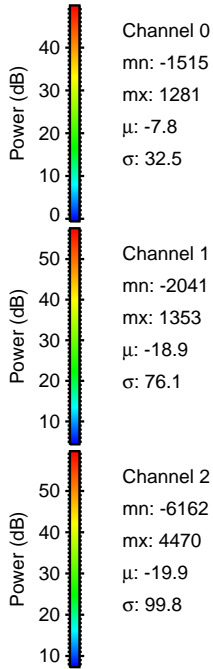
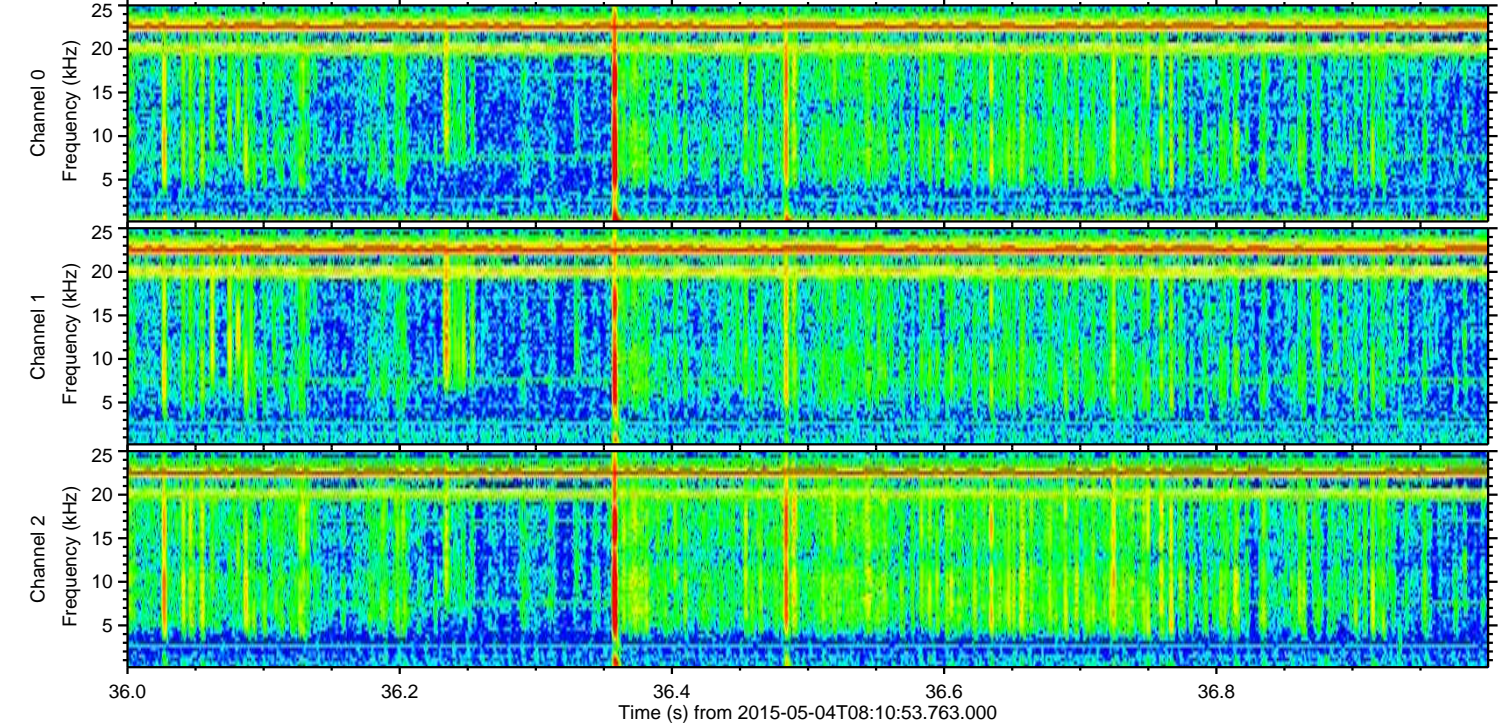
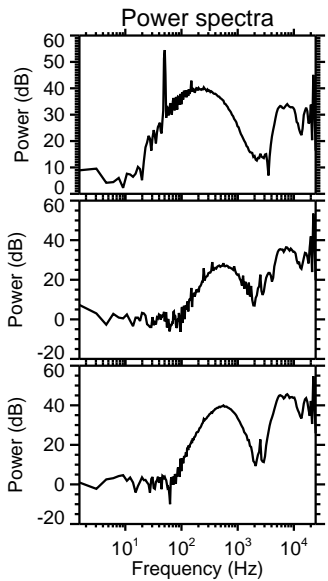
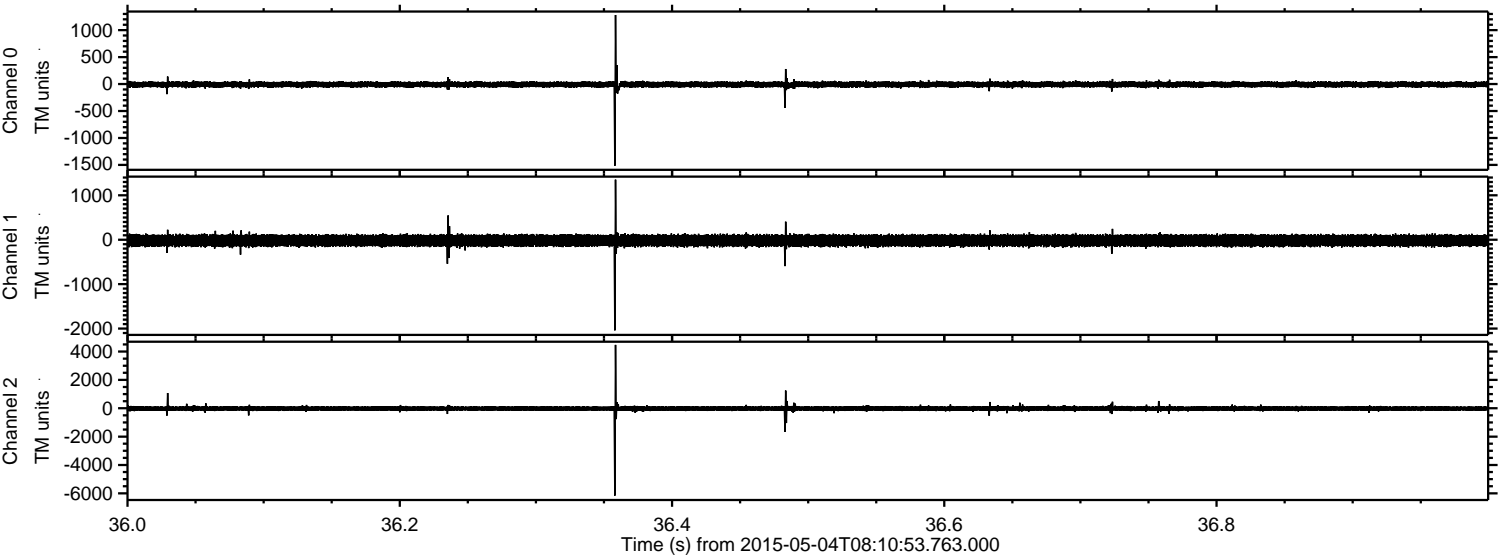

Processed Mon May 4 10:18:18 2015 by ELM ver.2012-10-06 from 001__elm20150504_081052__dat00.bin

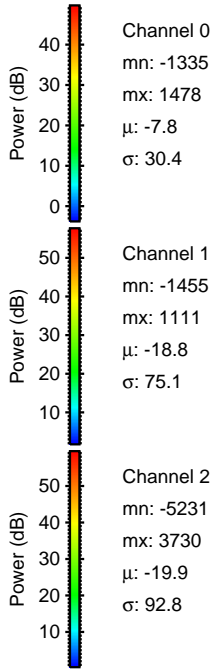
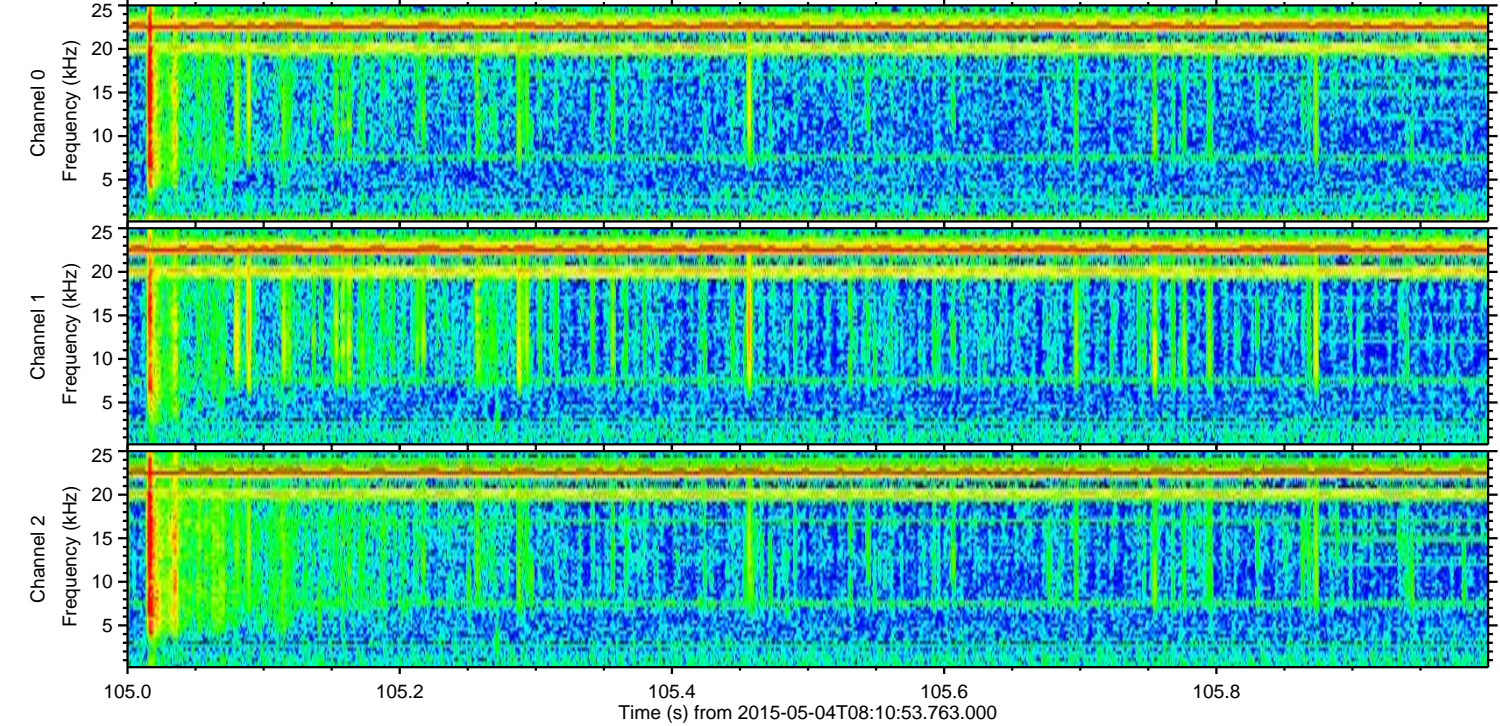
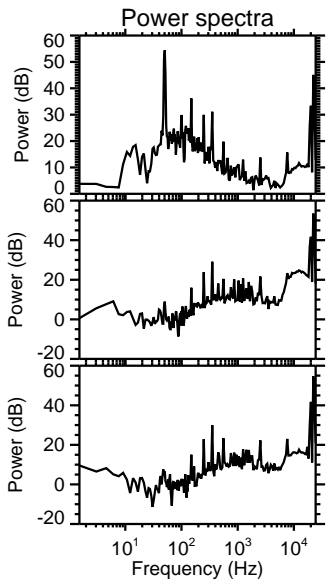
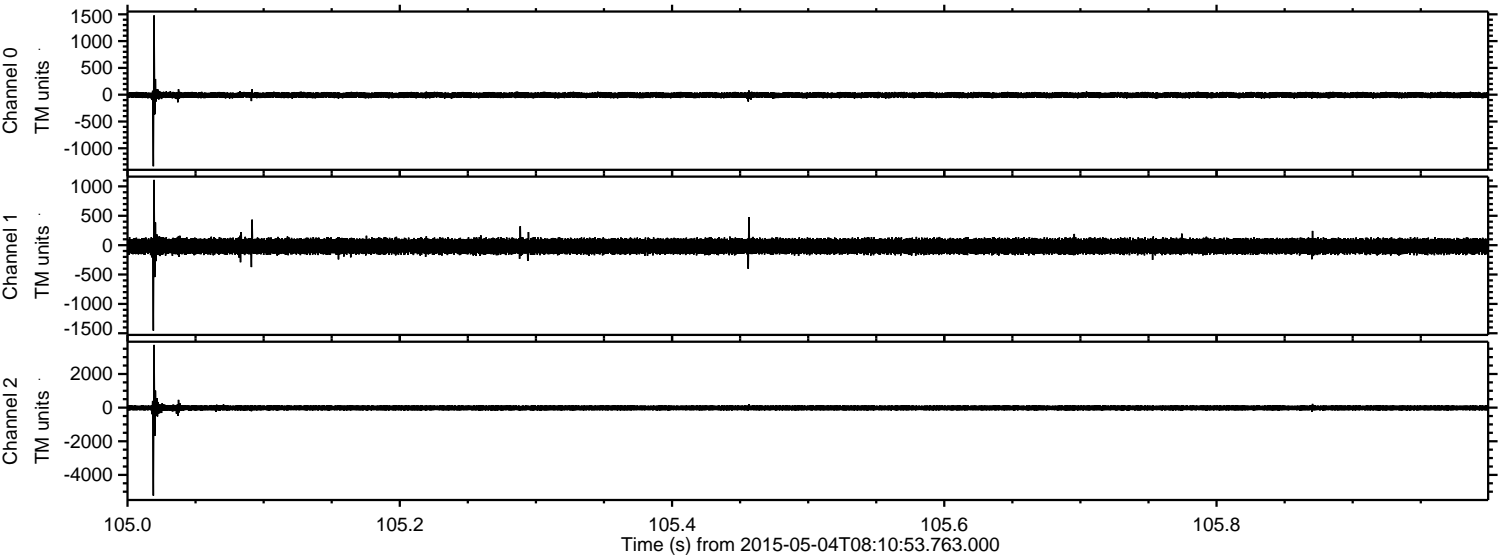

ELMAVAN 3D WAVEFORMS (Measured data sampled at 50 kHz) 49787 packets of 144 samples from 2015-05-04T08:10:53.763.000. Part 36/144

Processed Mon May 4 10:18:19 2015 by ELM ver.2012-10-06 from 001__elm20150504_081052__dat00.bin

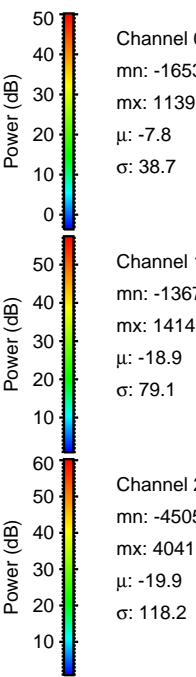
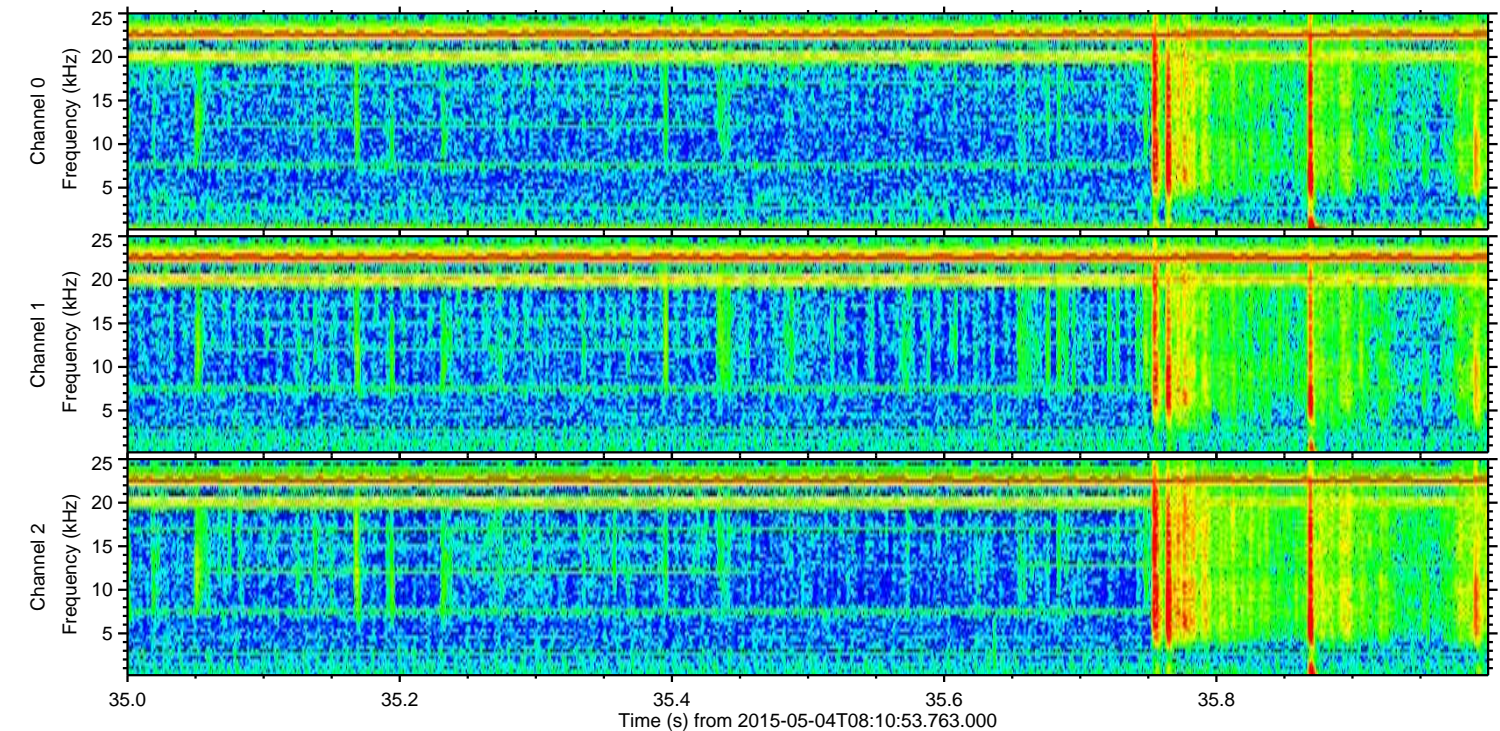
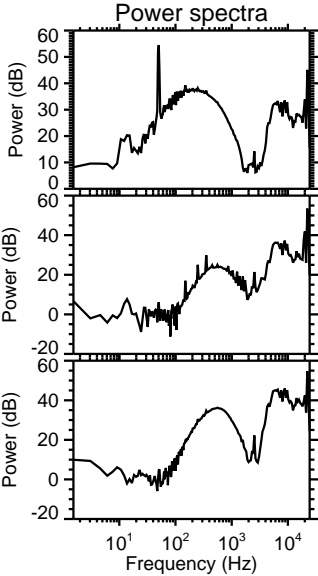
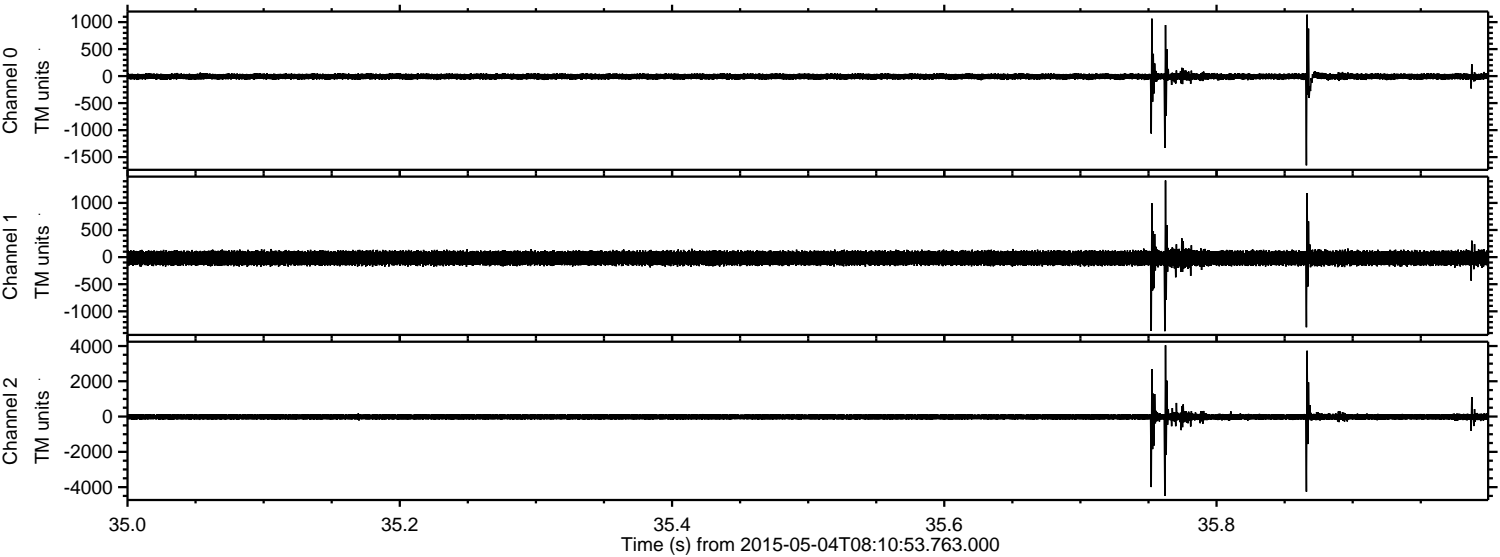

Channel 0
mn: -1653
mx: 1139
 μ : -7.8
 σ : 38.7

Channel 1
mn: -1367
mx: 1414
 μ : -18.9
 σ : 79.1

Channel 2
mn: -4505
mx: 4041
 μ : -19.9
 σ : 118.2

ELMAVAN 3D WAVEFORMS (Measured data sampled at 50 kHz) 49787 packets of 144 samples from 2015-05-04T08:10:53.763.000. Part 111/144

Processed Mon May 4 10:18:20 2015 by ELM ver.2012-10-06 from 001__elm20150504_081052__dat00.bin

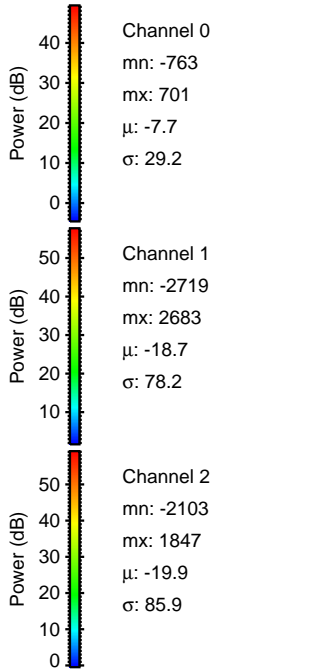
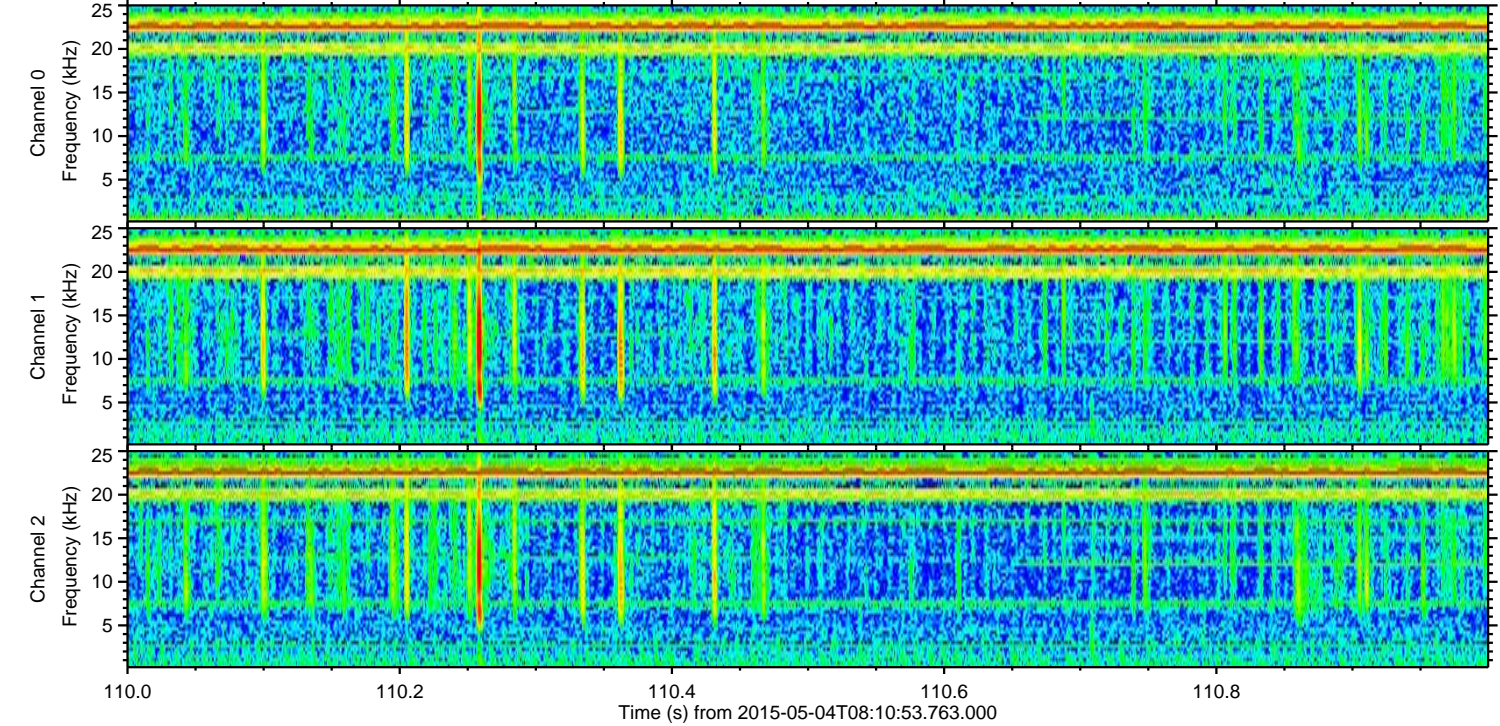
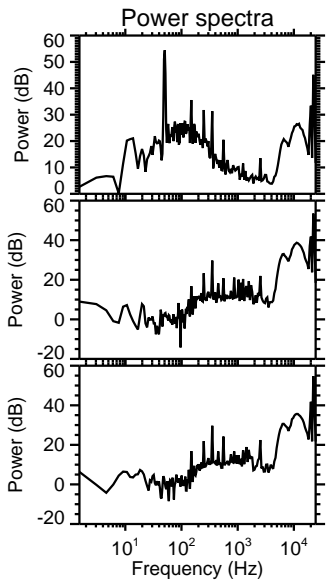
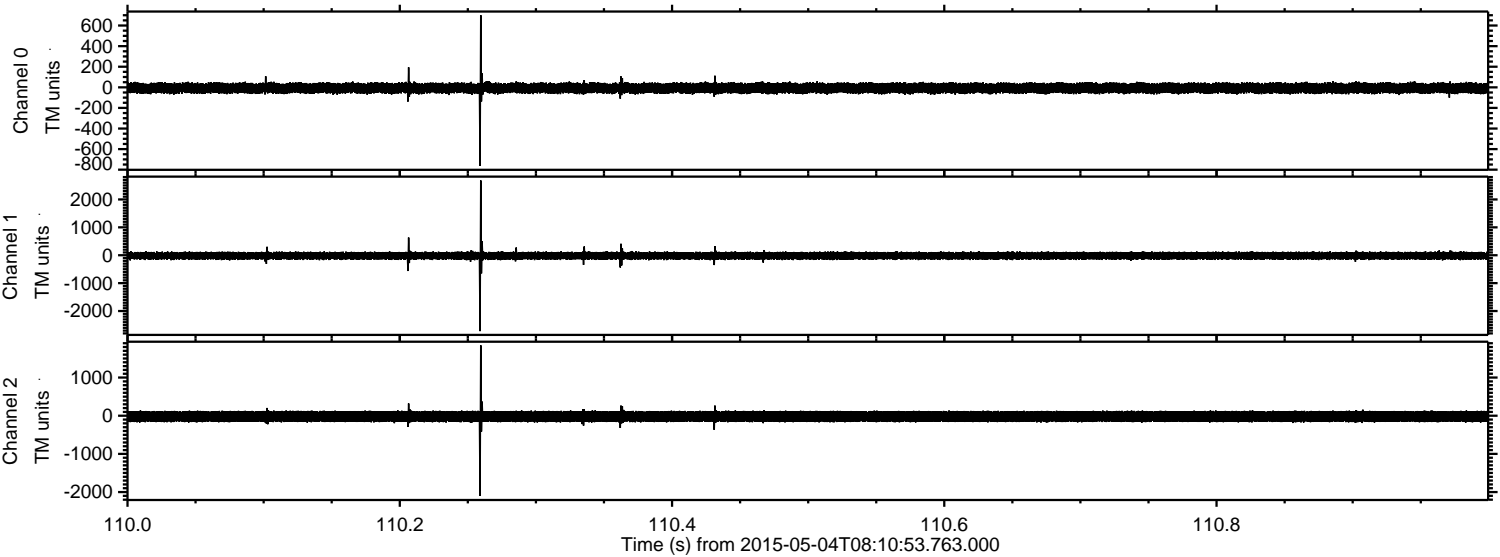

ELMAVAN 3D WAVEFORMS (Measured data sampled at 50 kHz) 49787 packets of 144 samples from 2015-05-04T08:10:53.763.000. Part 113/144

Processed Mon May 4 10:18:21 2015 by ELM ver.2012-10-06 from 001__elm20150504_081052__dat00.bin

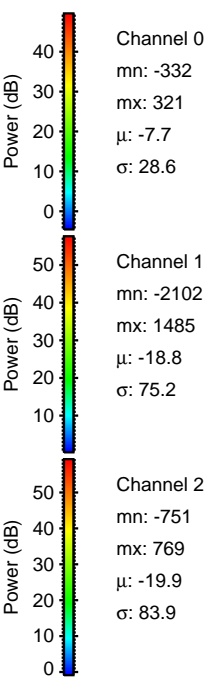
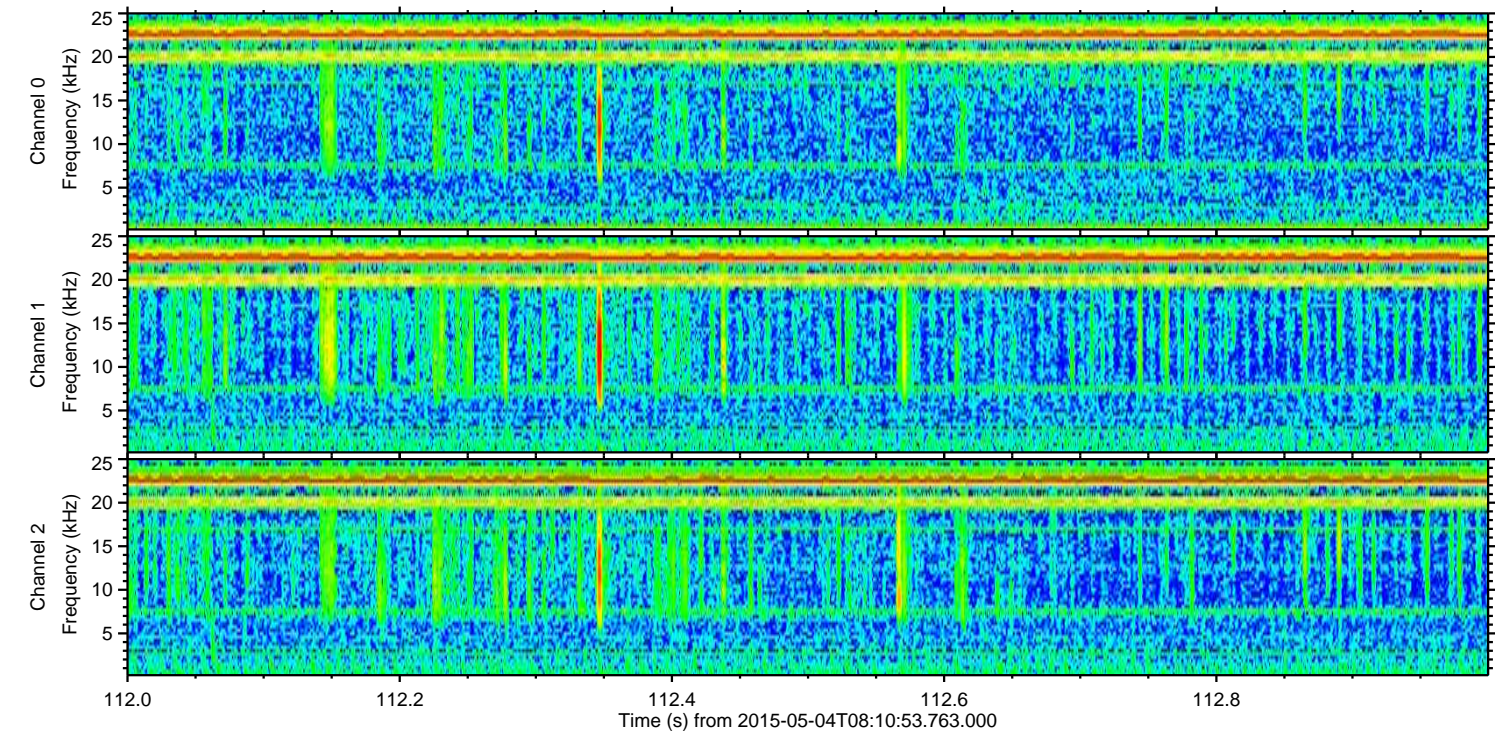
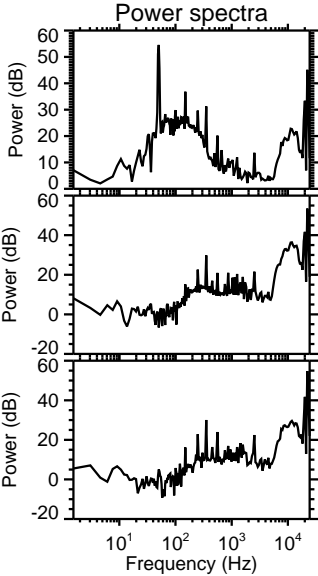
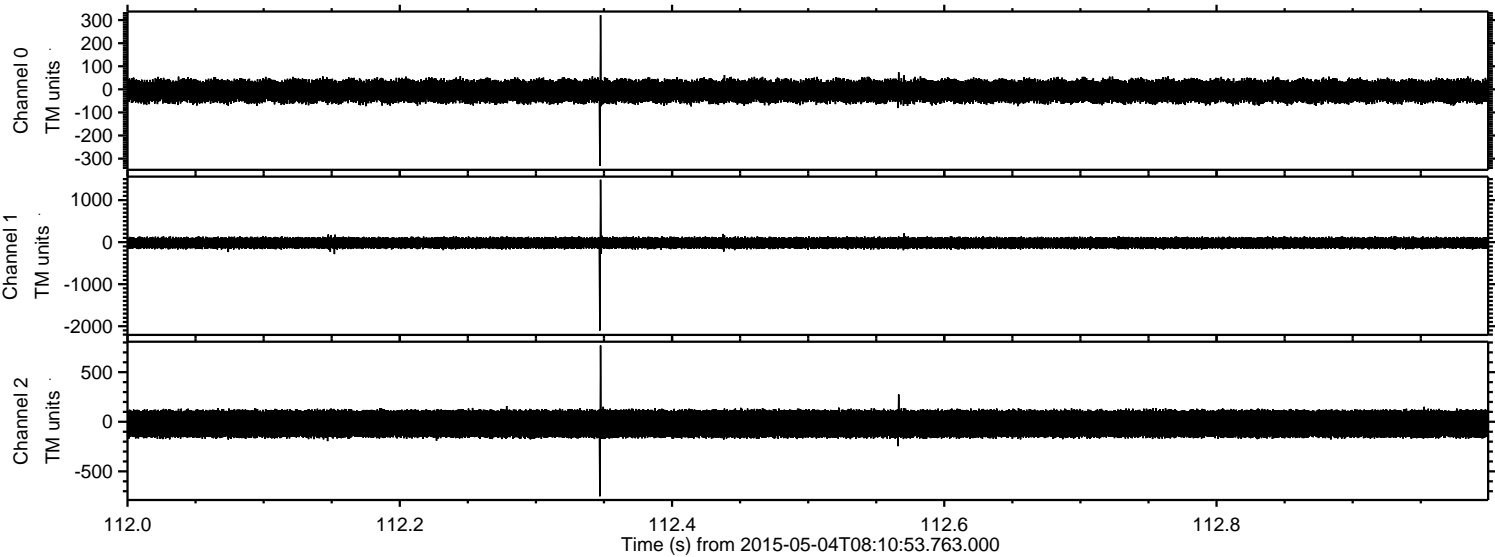

Processed Mon May 4 10:18:22 2015 by ELM ver.2012-10-06 from 001__elm20150504_081052__dat00.bin

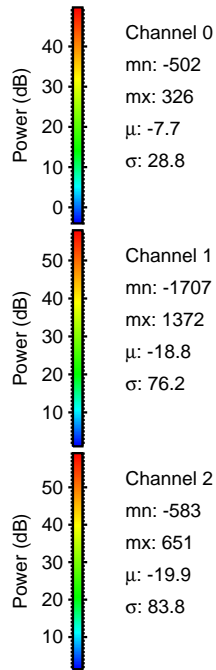
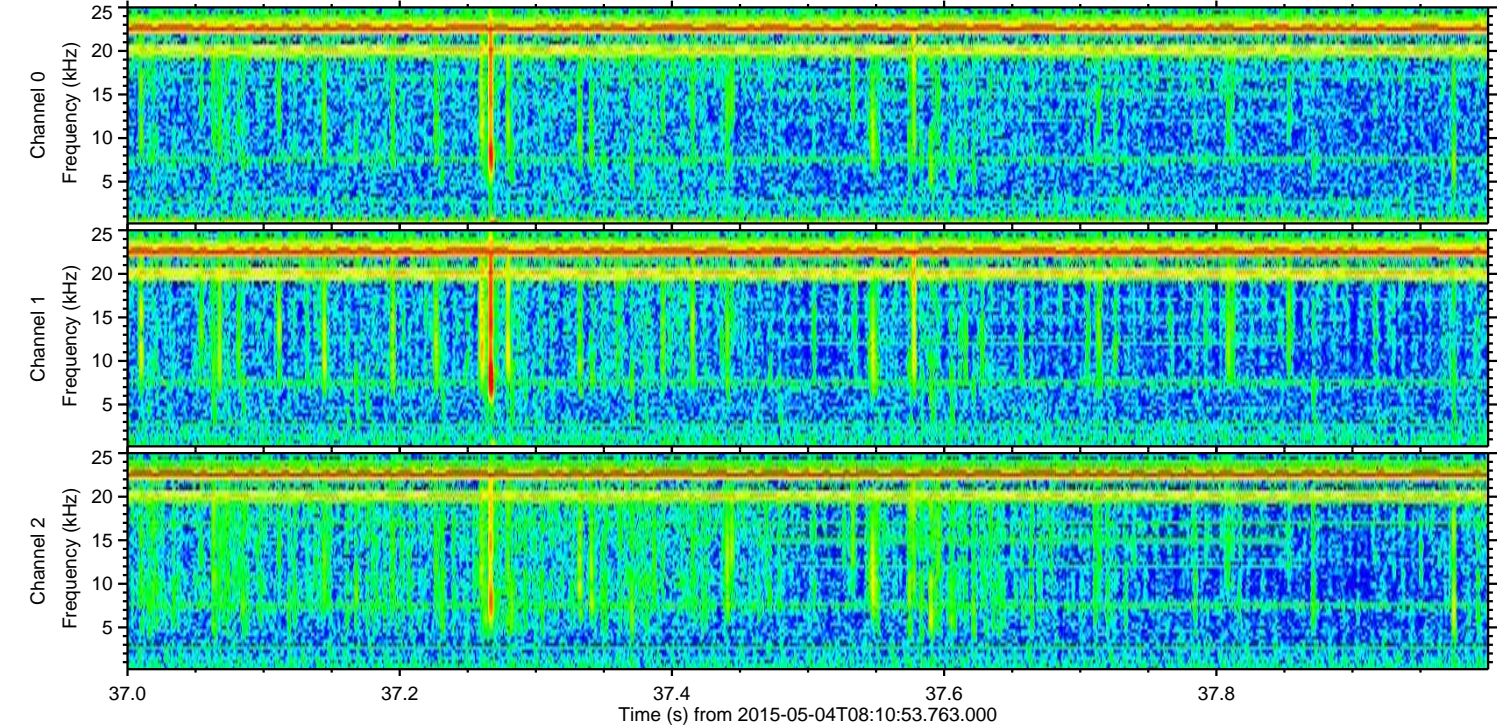
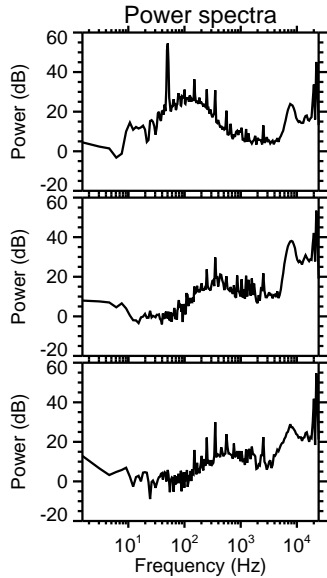
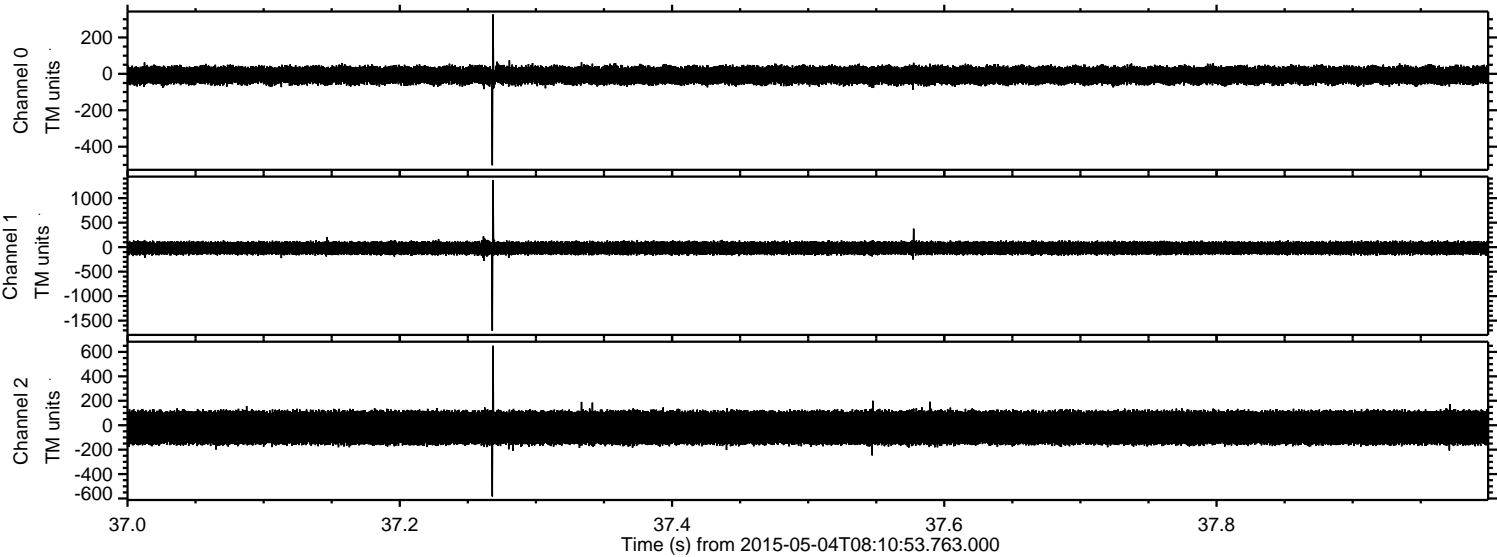

Processed Mon May 4 10:18:23 2015 by ELM ver.2012-10-06 from 001__elm20150504_081052__dat00.bin

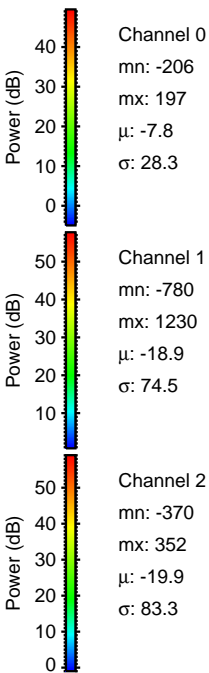
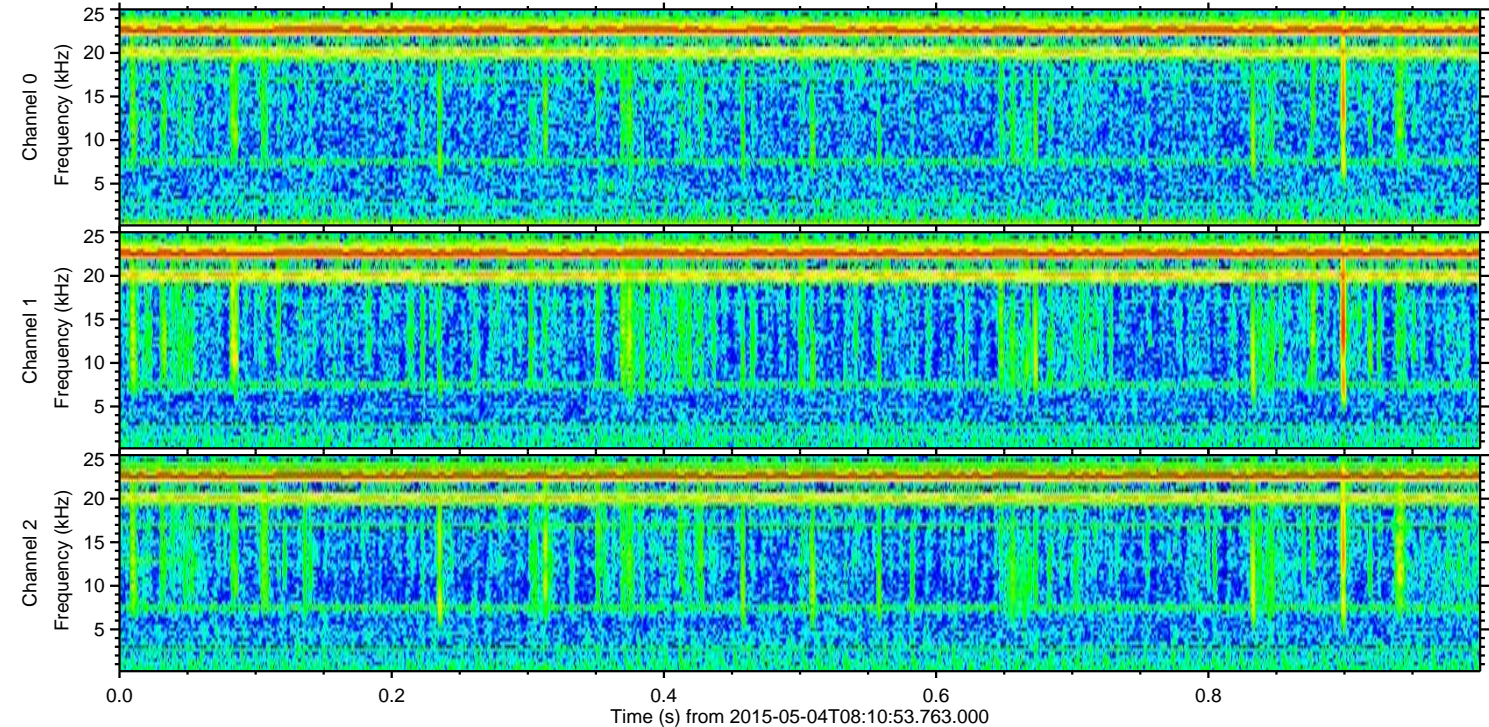
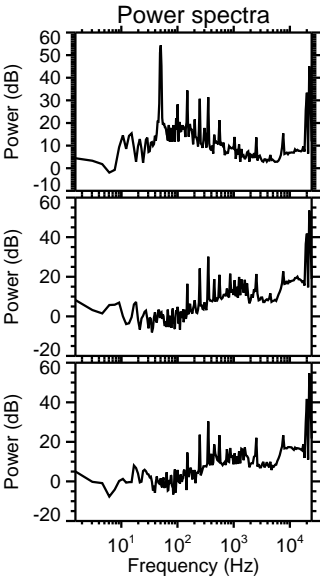
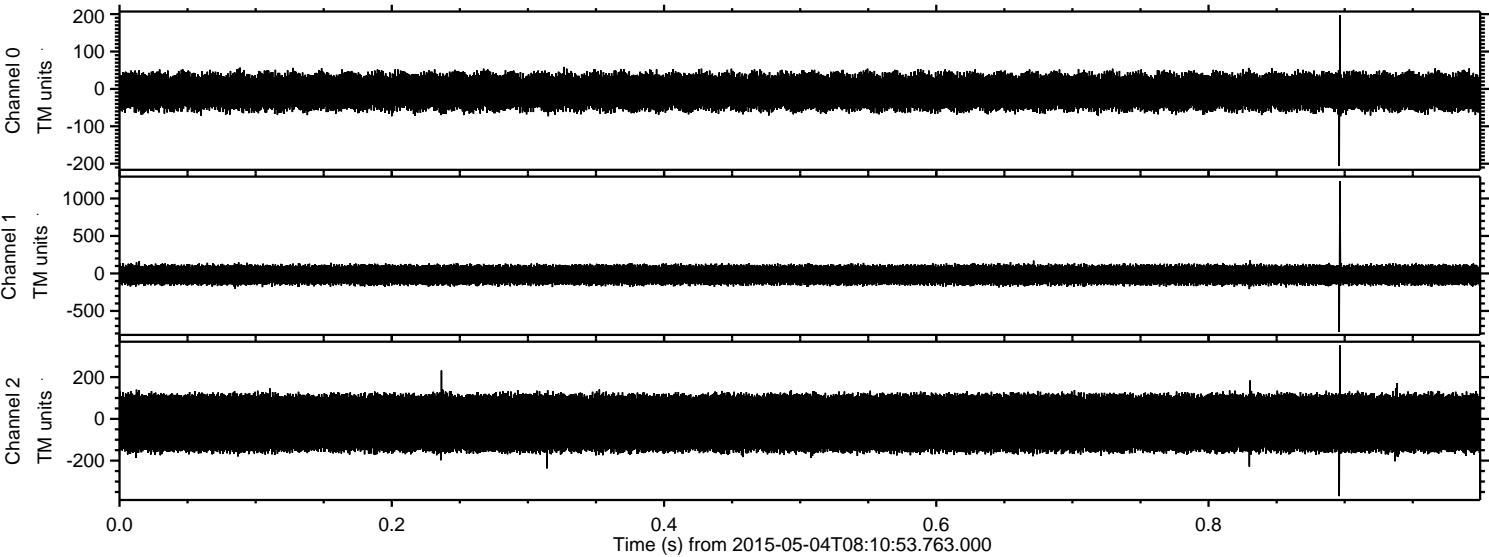

Processed Mon May 4 10:18:24 2015 by ELM ver.2012-10-06 from 001__elm20150504_081052__dat00.bin

