

# ELMAVAN 3D WAVEFORMS (Measured data sampled at 50 kHz) 49779 packets of 144 samples from 2015-05-04T07:35:52.675.000.

Processed Mon May 4 09:42:36 2015 by ELM ver.2012-10-06 from 001\_\_elm20150504\_073551\_\_dat00.bin

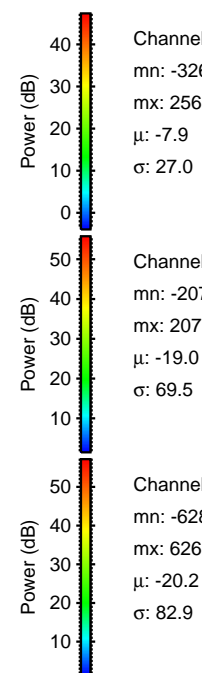

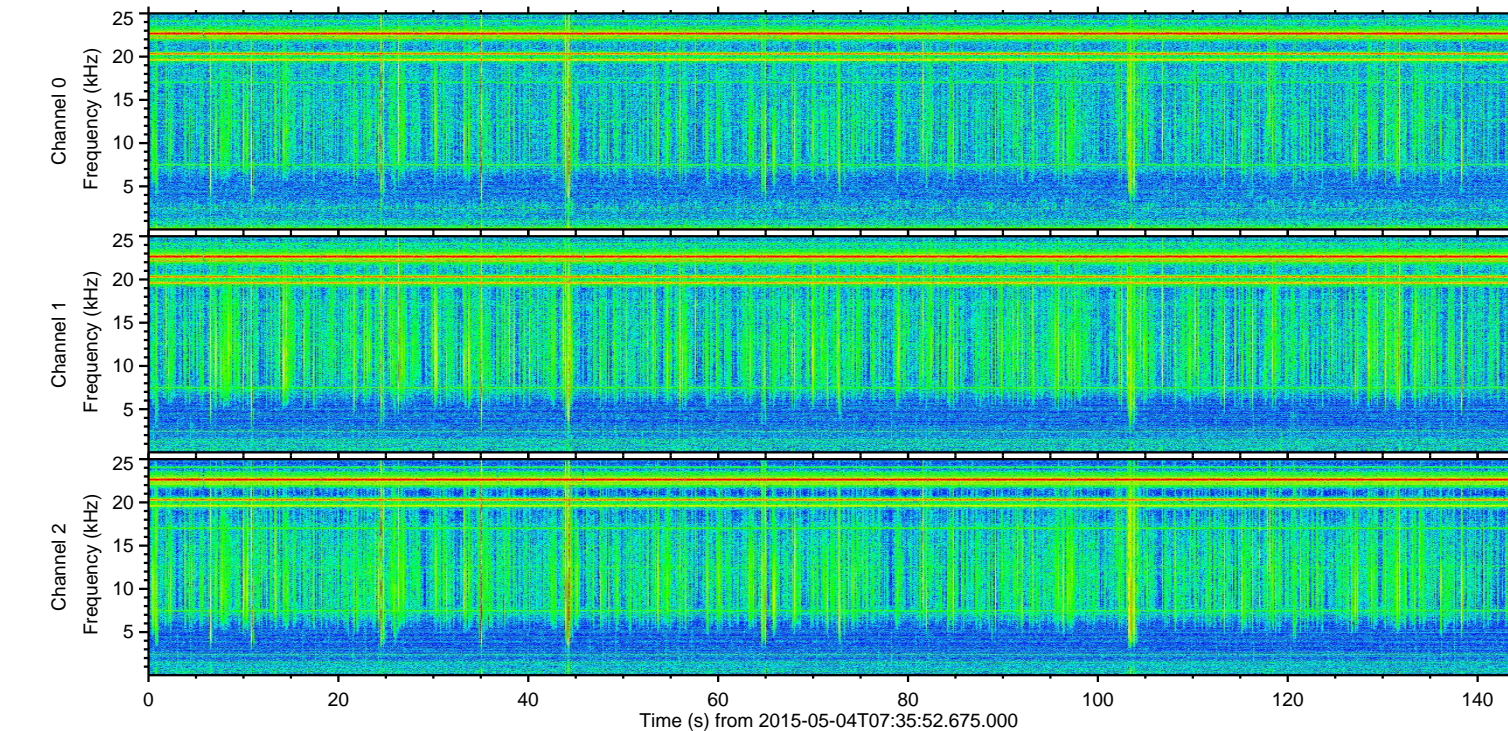
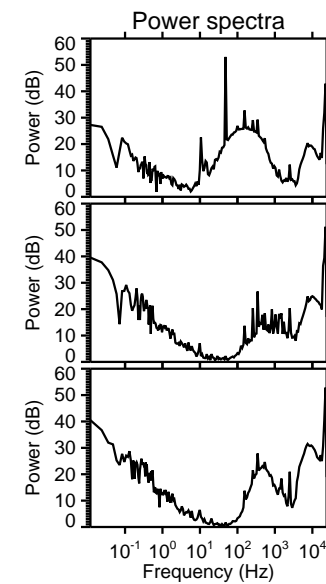
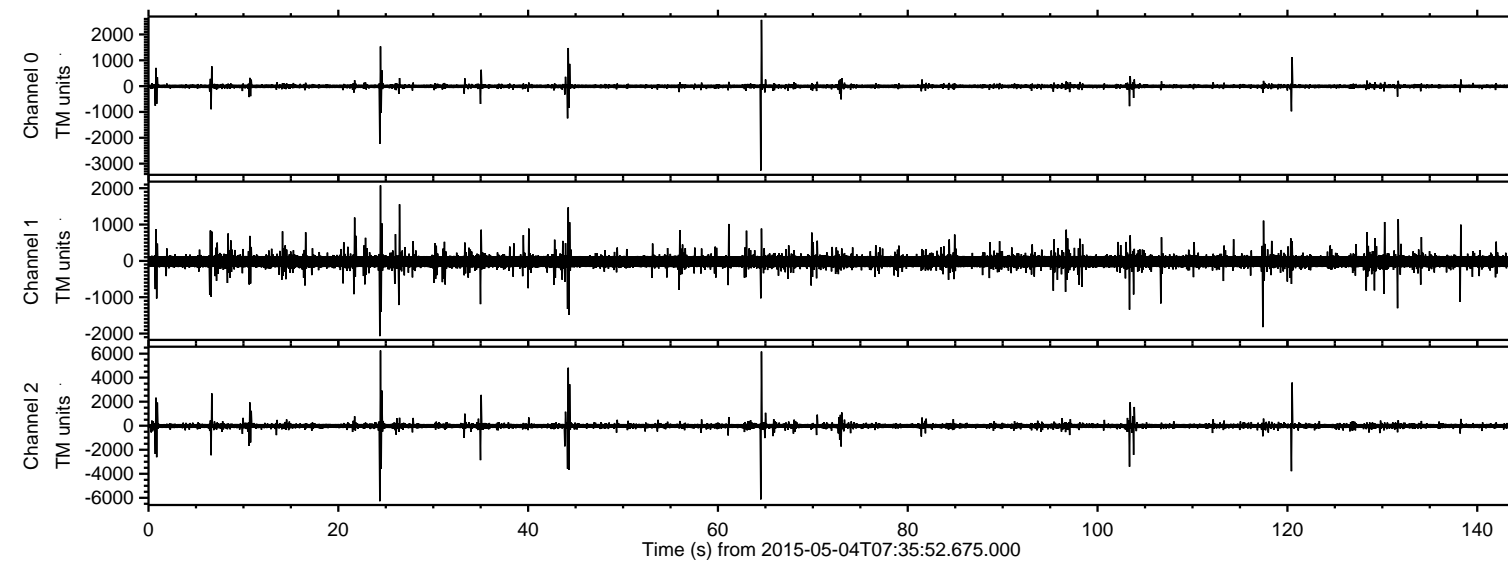

Processed Mon May 4 09:42:47 2015 by ELM ver.2012-10-06 from 001\_\_elm20150504\_073551\_\_dat00.bin

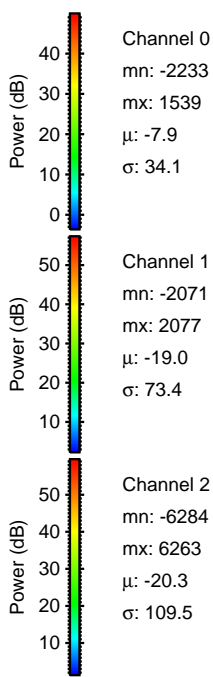
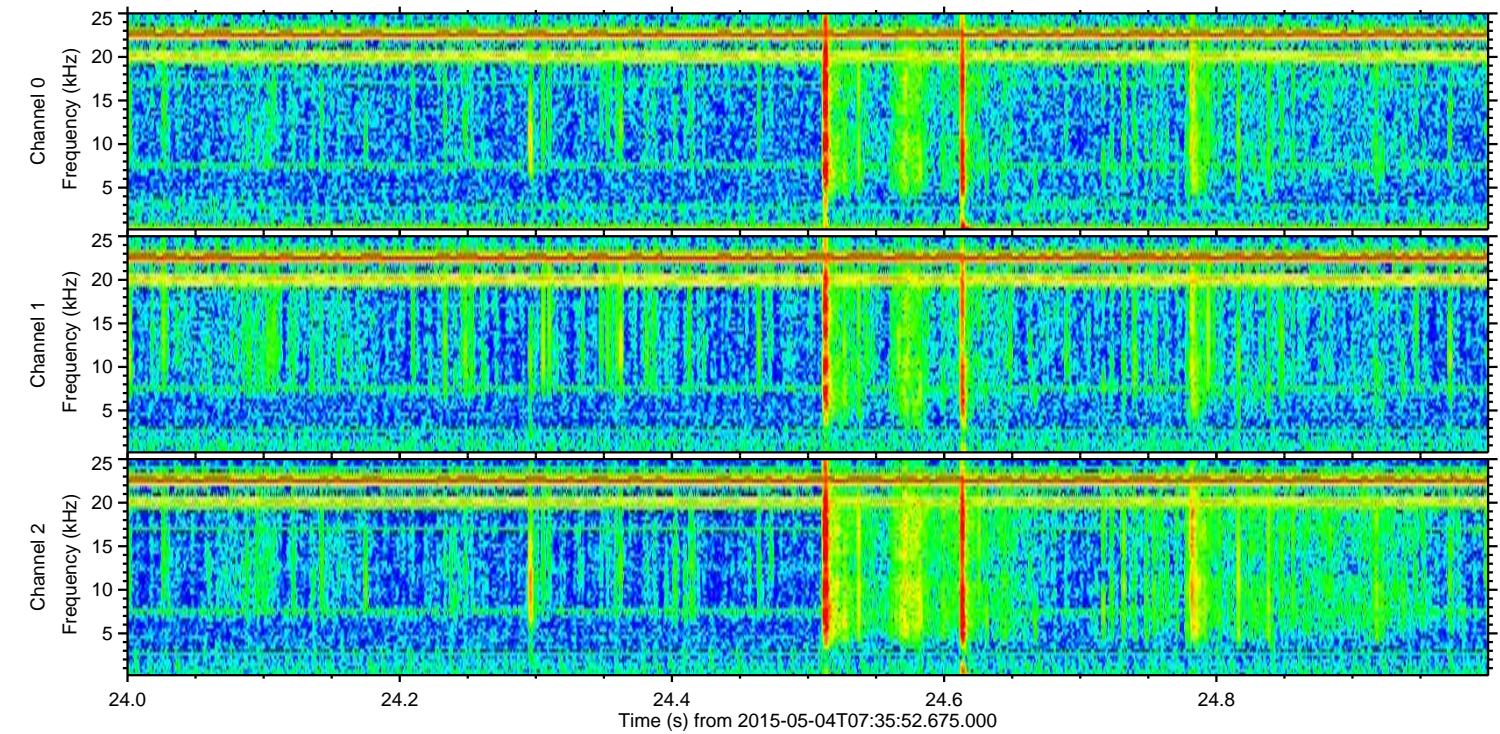
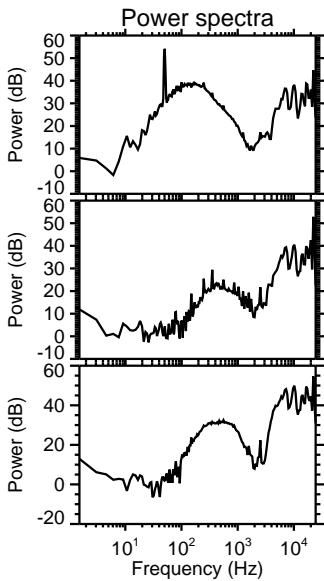
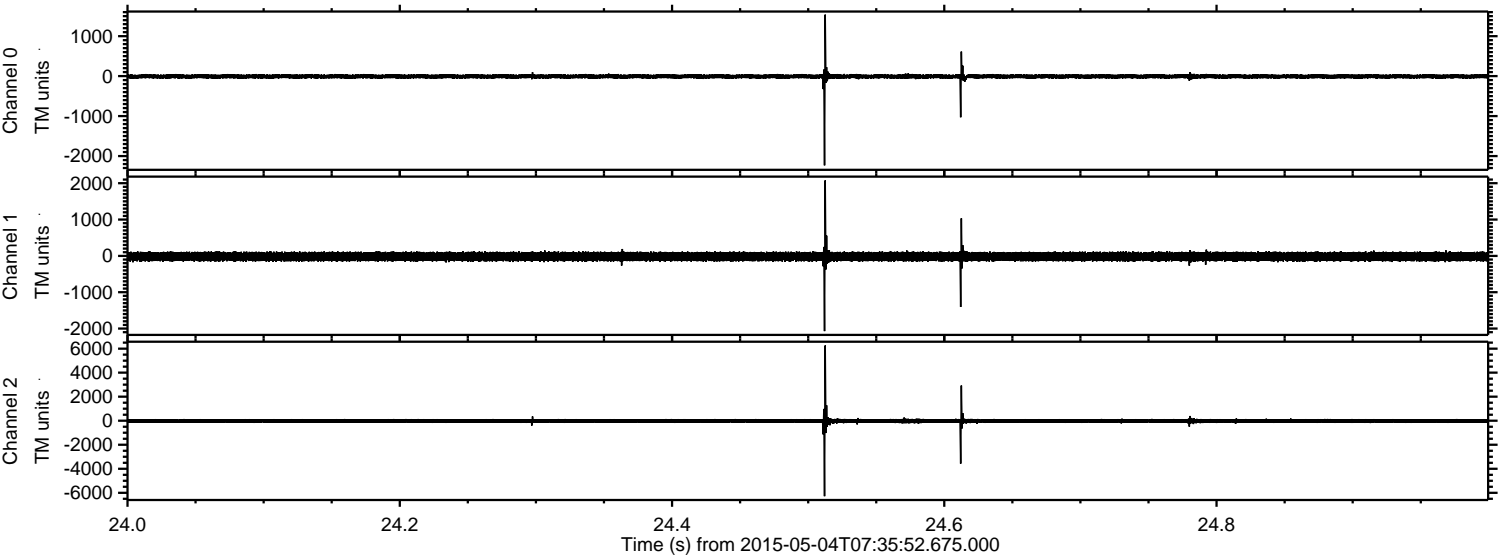



Processed Mon May 4 09:42:48 2015 by ELM ver.2012-10-06 from 001\_\_elm20150504\_073551\_\_dat00.bin

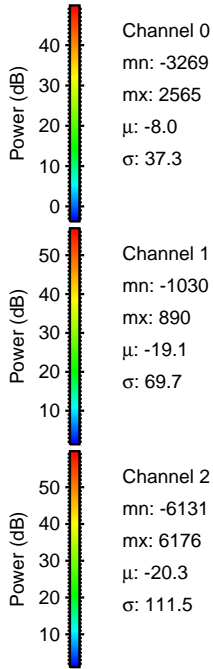
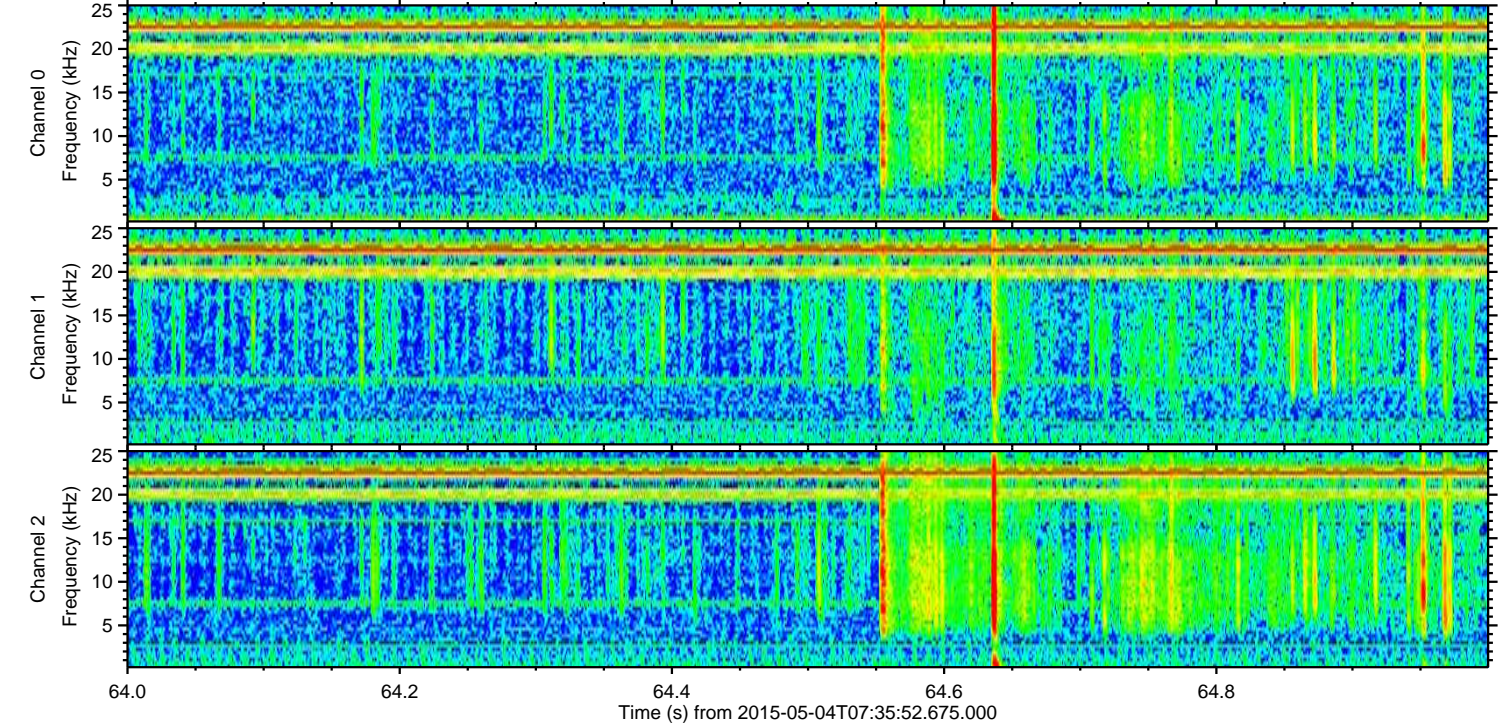
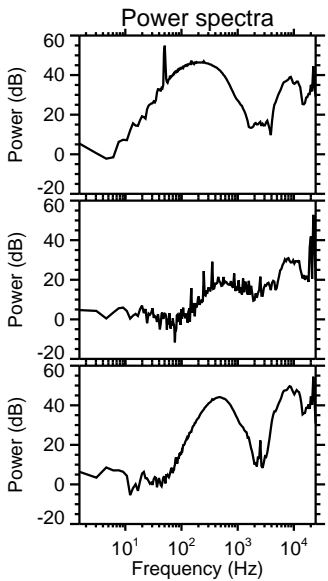
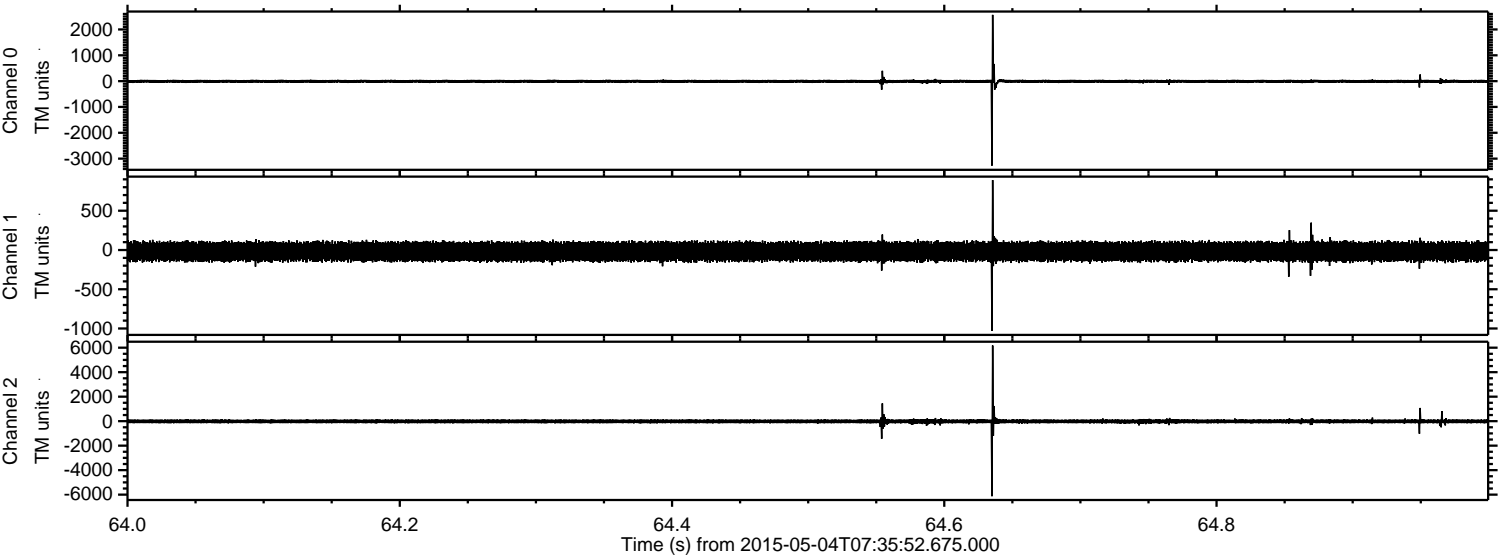



Processed Mon May 4 09:42:49 2015 by ELM ver.2012-10-06 from 001\_\_elm20150504\_073551\_\_dat00.bin

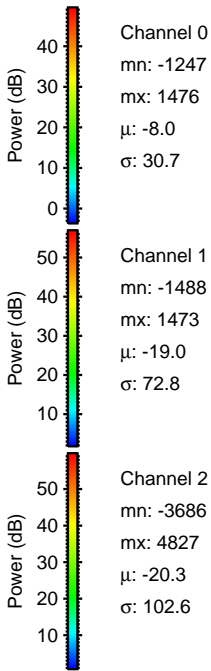
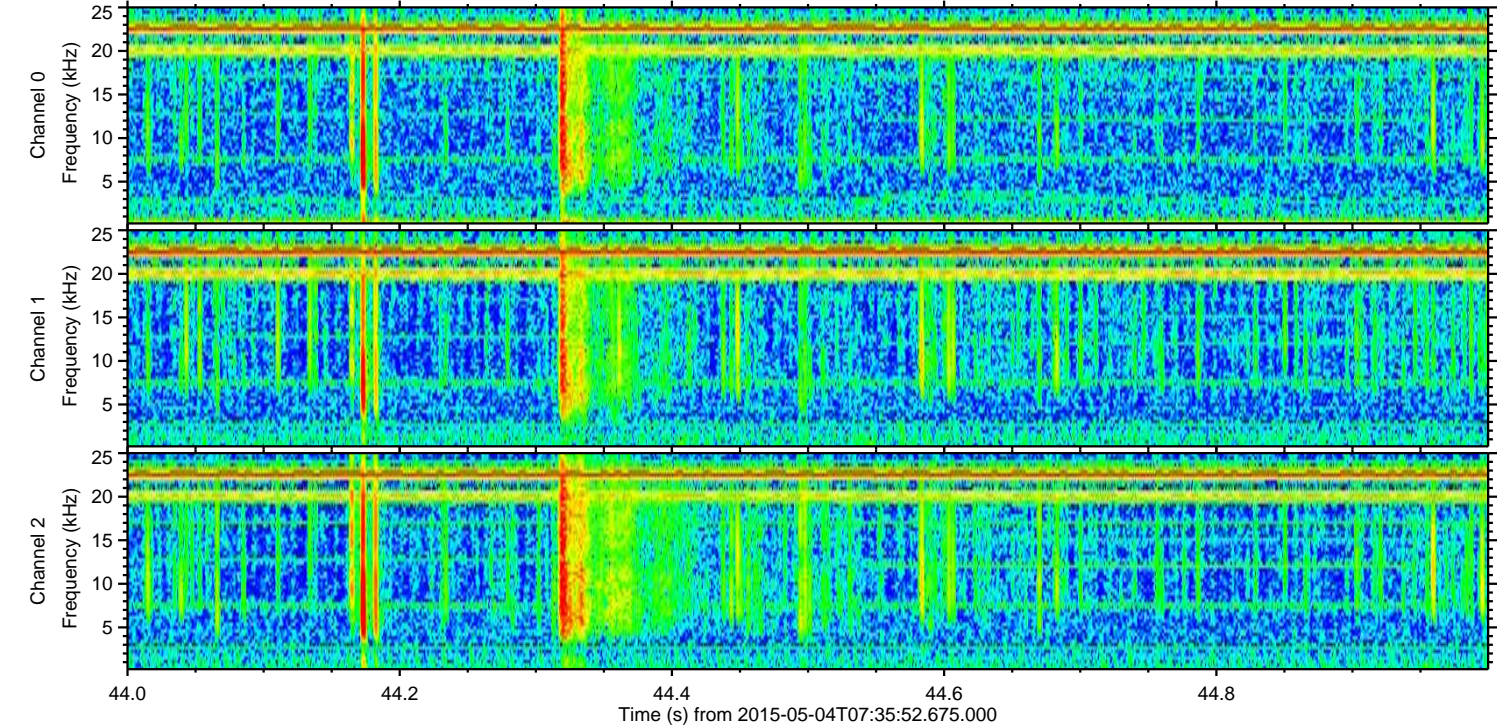
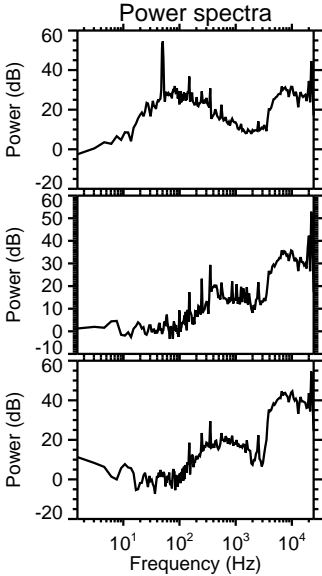
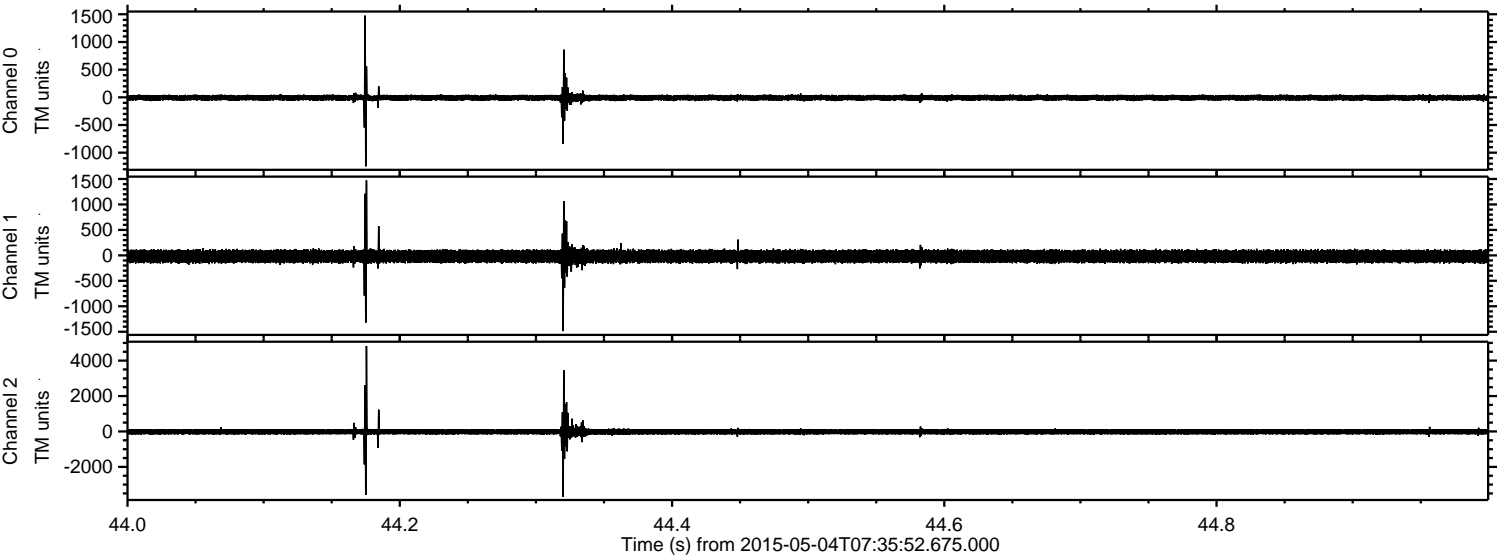



ELMAVAN 3D WAVEFORMS (Measured data sampled at 50 kHz) 49779 packets of 144 samples from 2015-05-04T07:35:52.675.000. Part 121/144

Processed Mon May 4 09:42:50 2015 by ELM ver.2012-10-06 from 001\_\_elm20150504\_073551\_\_dat00.bin

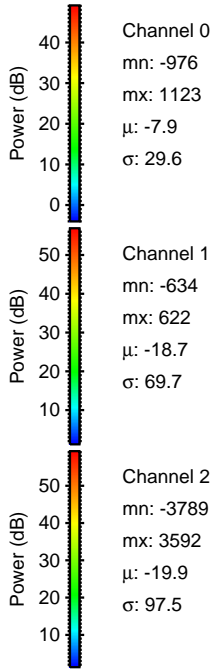
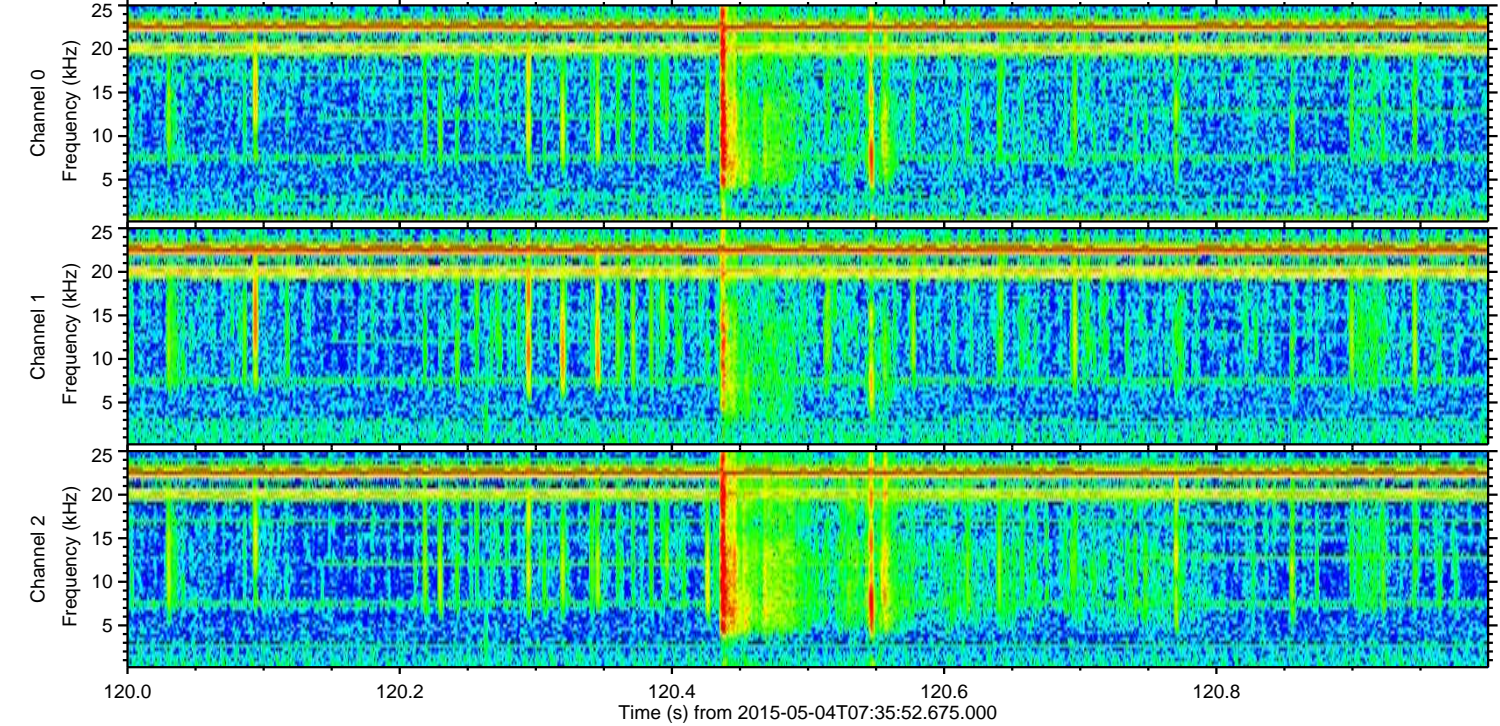
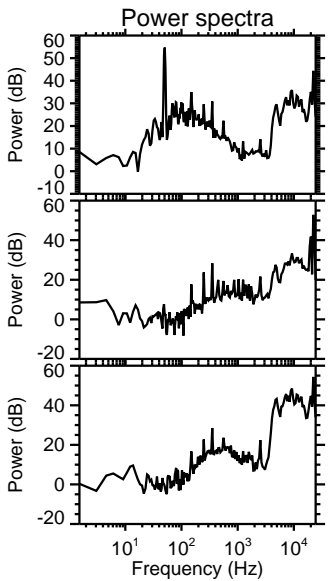
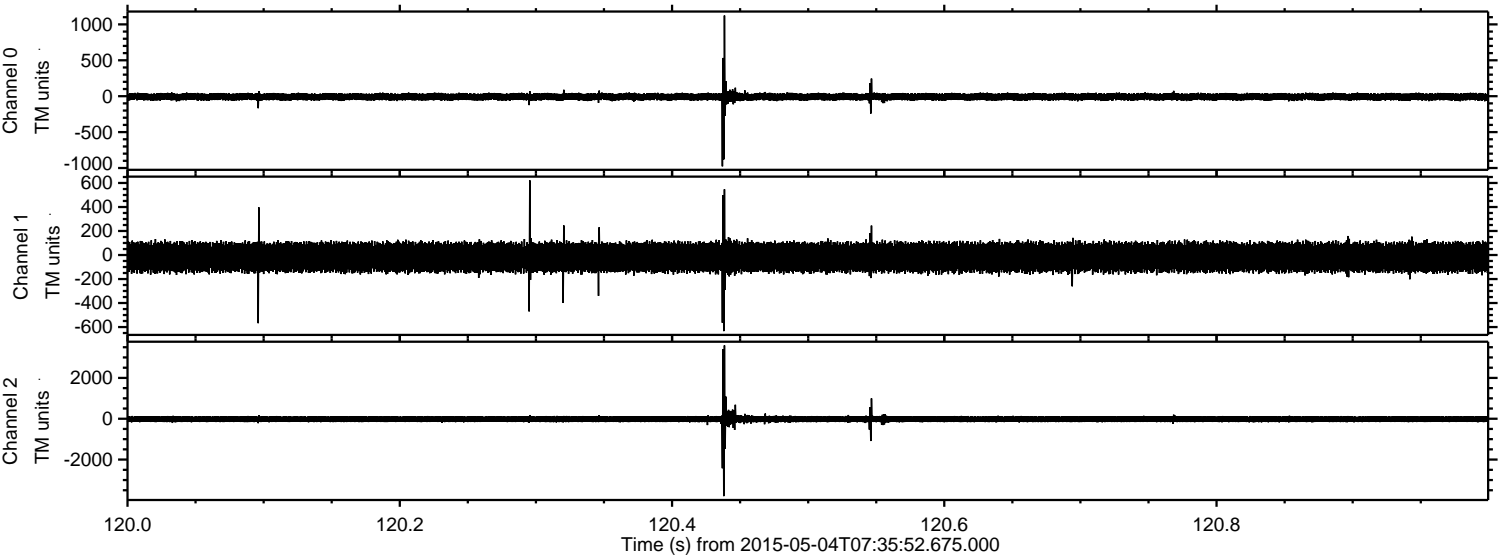



Processed Mon May 4 09:42:51 2015 by ELM ver.2012-10-06 from 001\_\_elm20150504\_073551\_\_dat00.bin

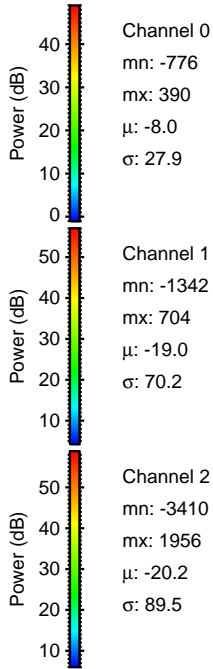
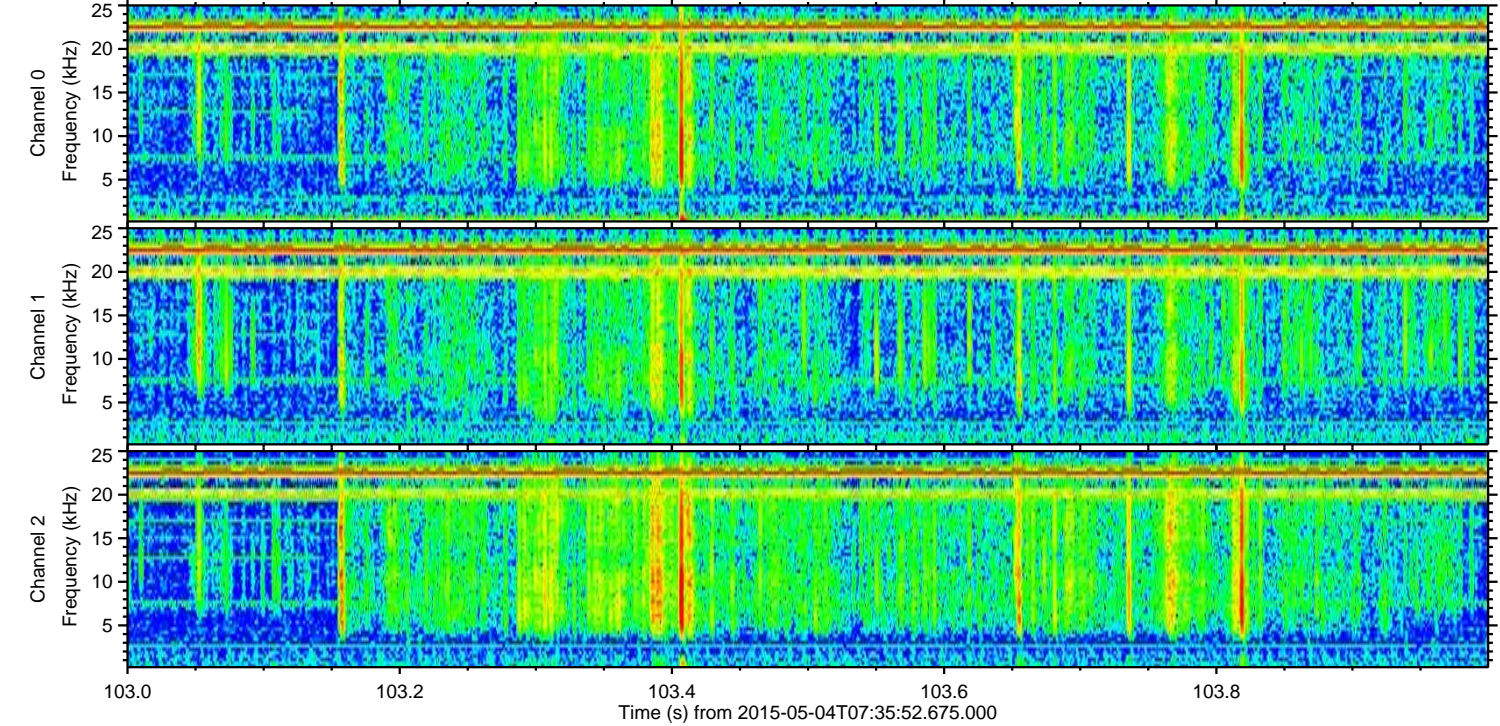
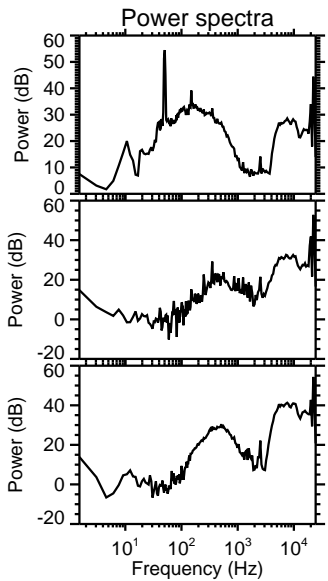
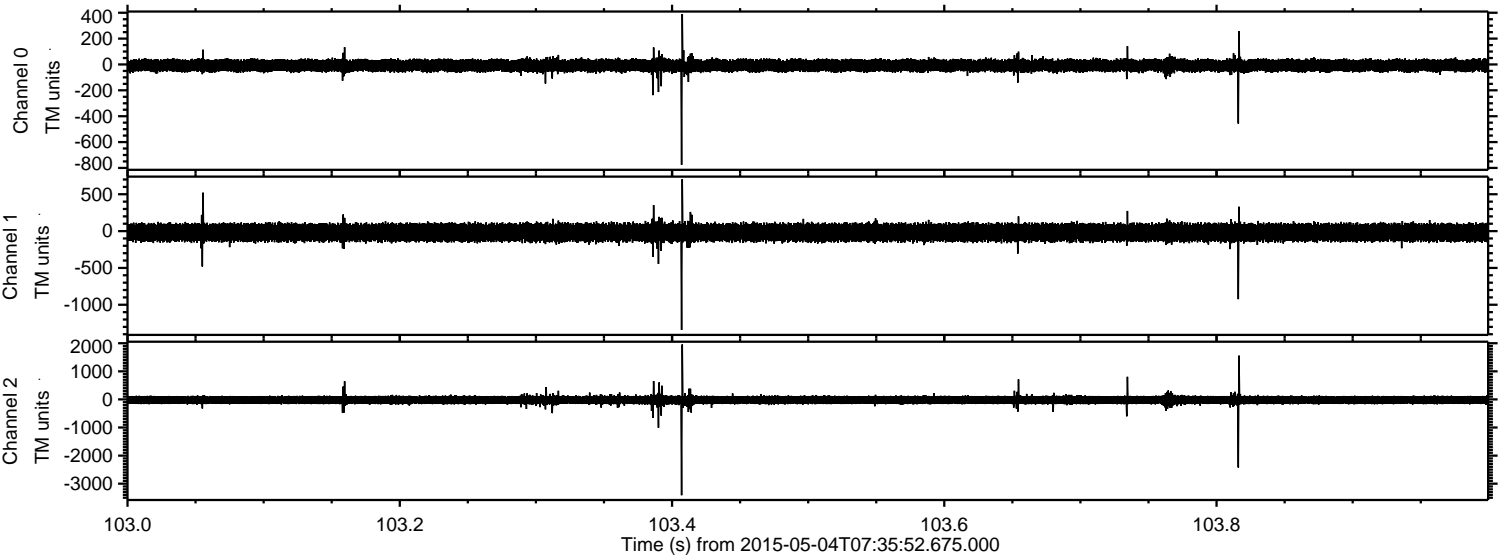



Processed Mon May 4 09:42:52 2015 by ELM ver.2012-10-06 from 001\_\_elm20150504\_073551\_\_dat00.bin

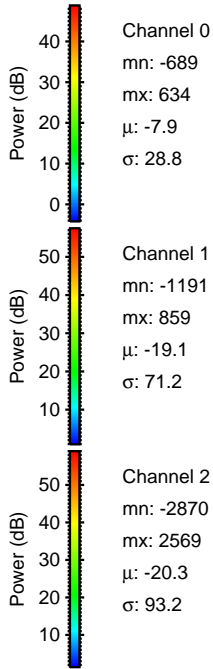
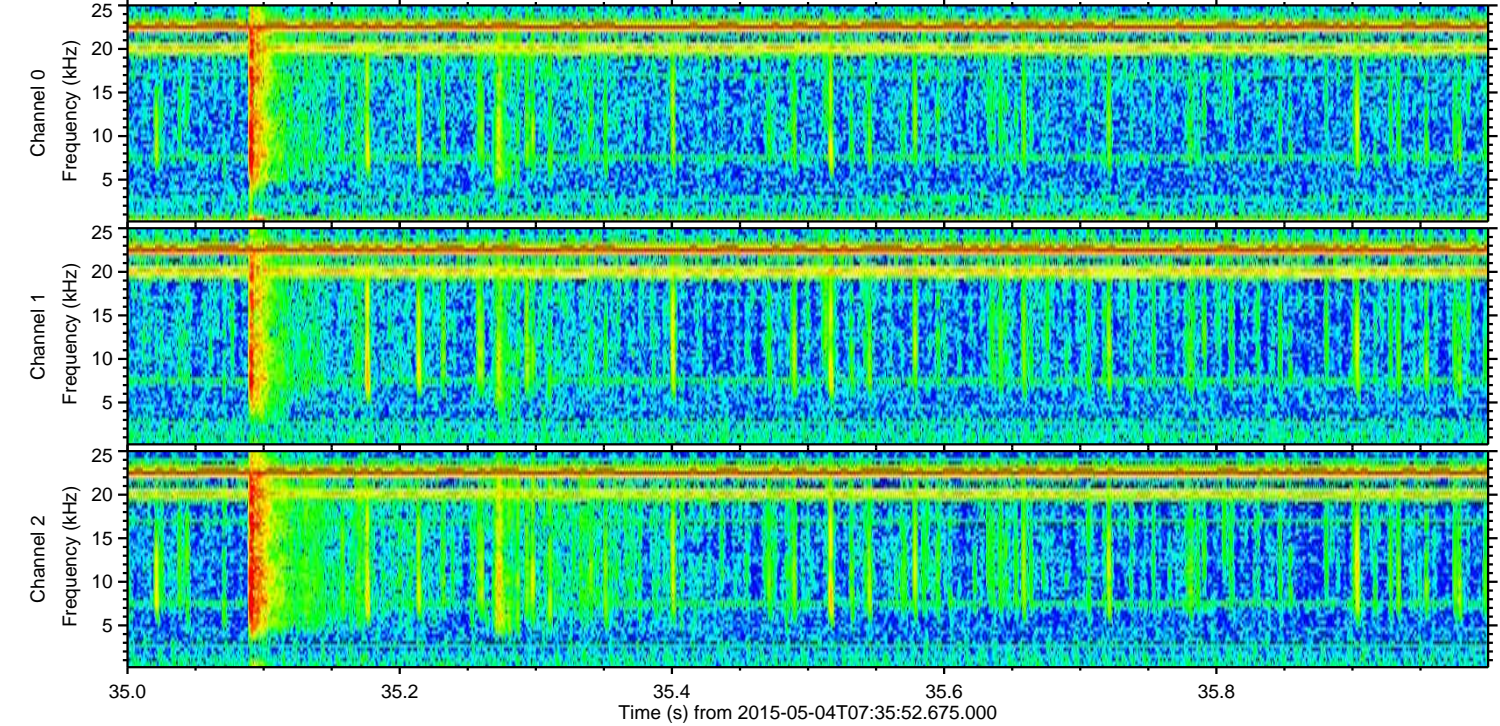
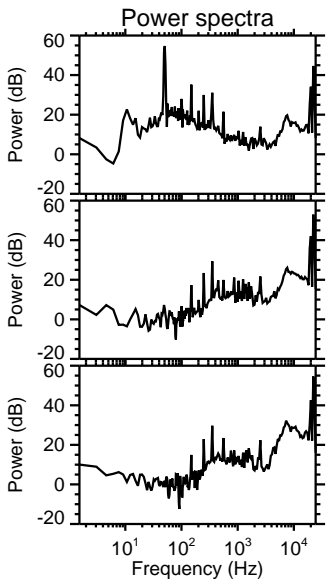
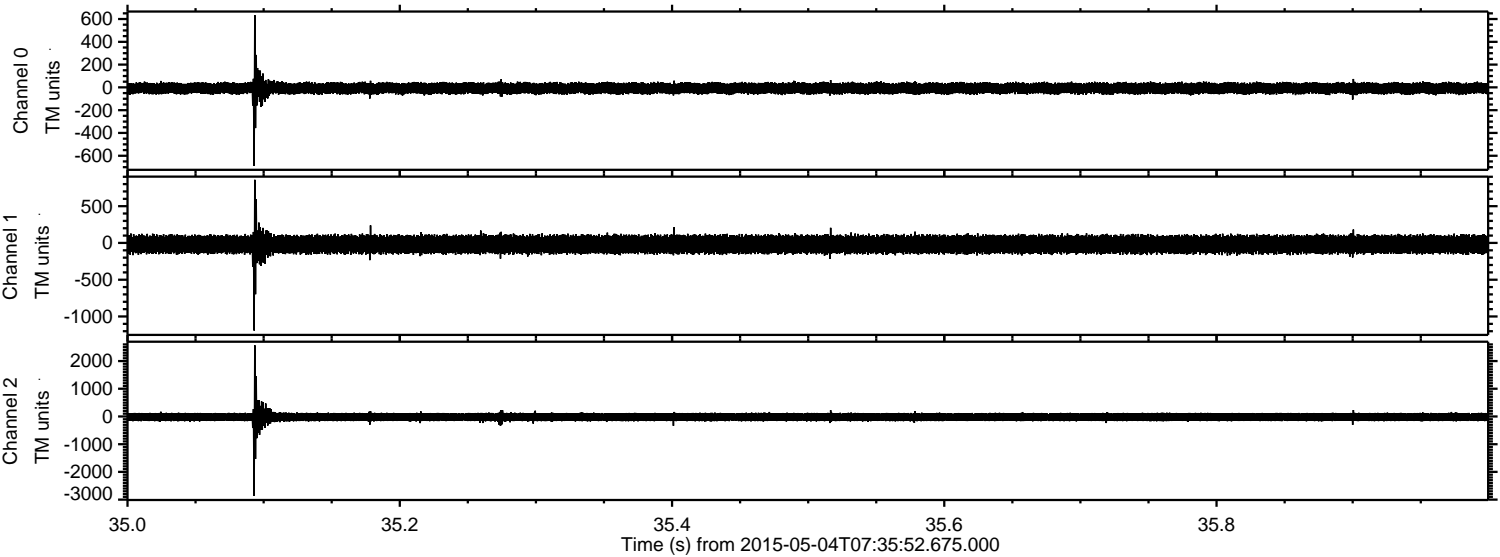



Processed Mon May 4 09:42:53 2015 by ELM ver.2012-10-06 from 001\_\_elm20150504\_073551\_\_dat00.bin

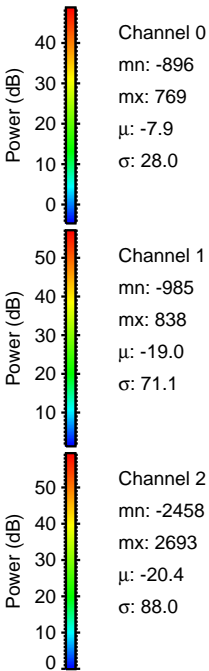
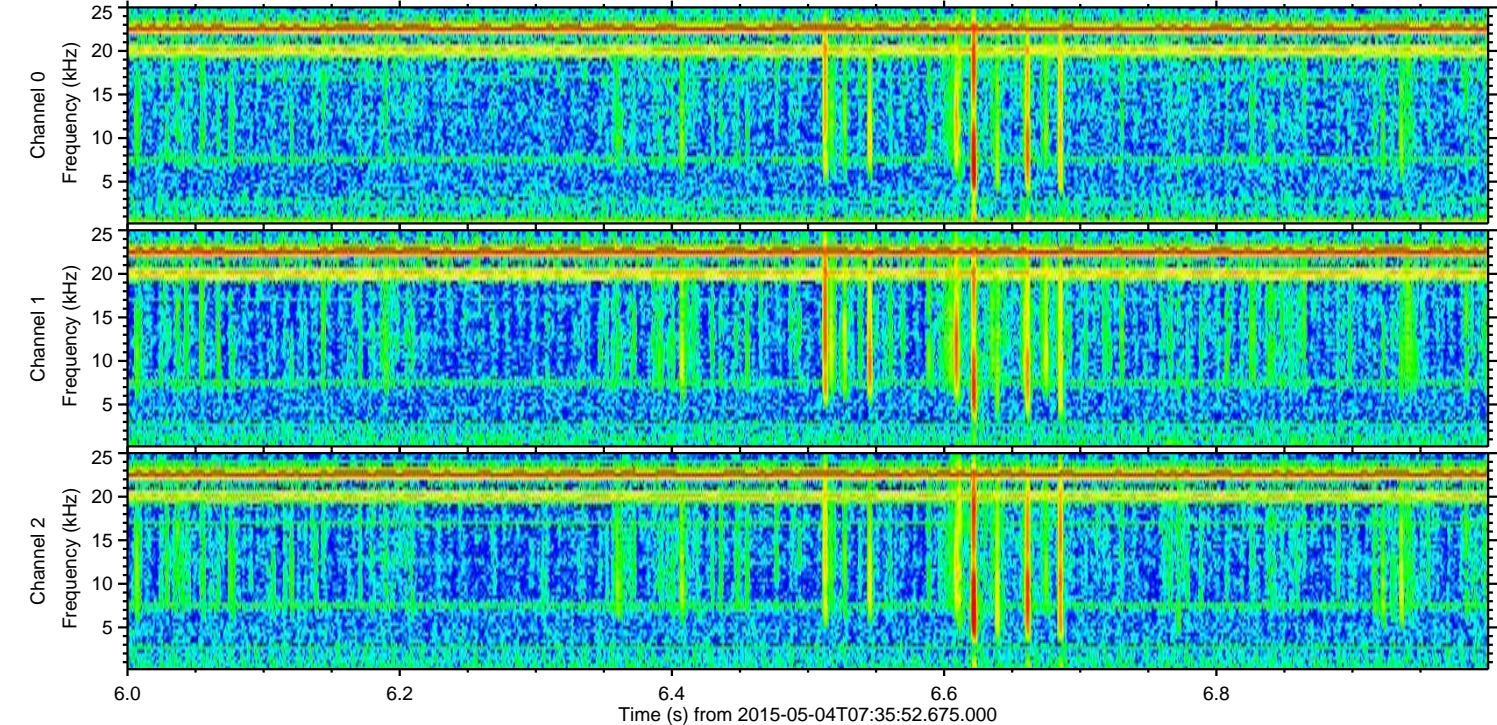
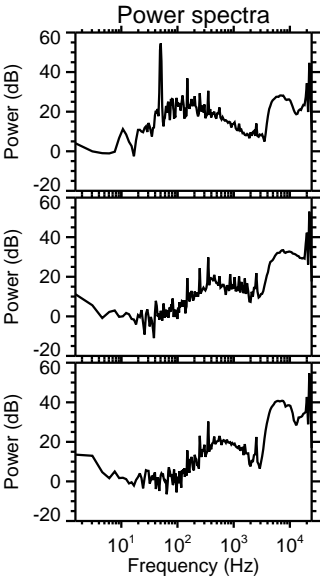
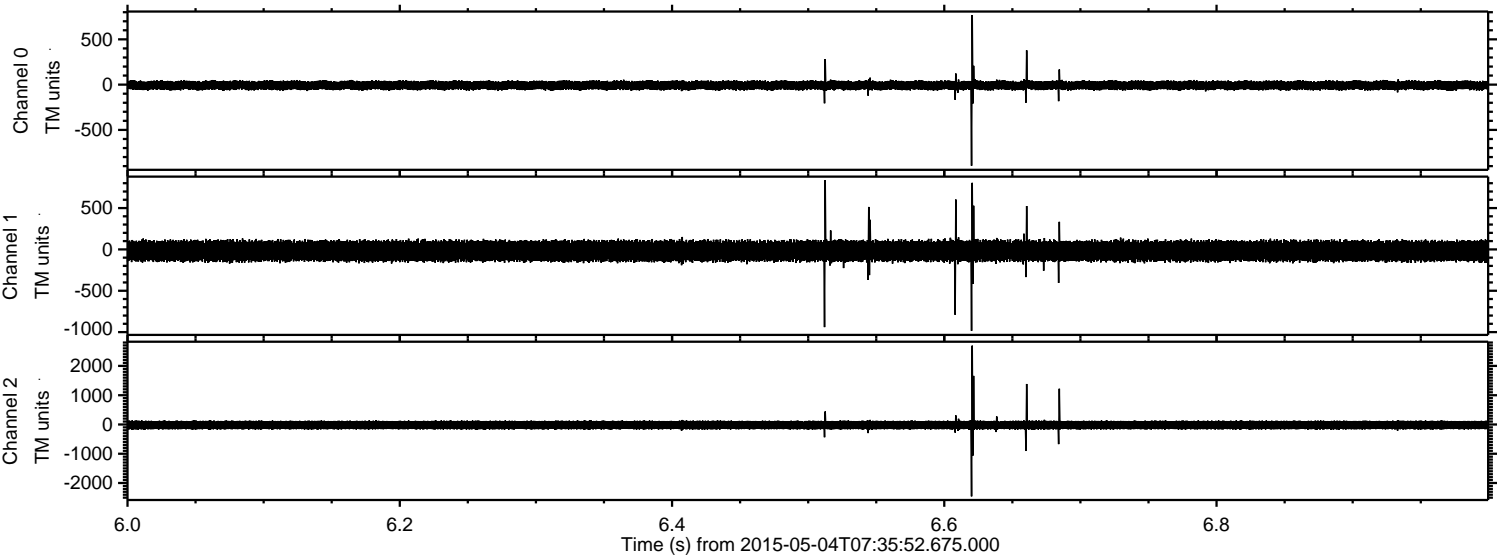



ELMAVAN 3D WAVEFORMS (Measured data sampled at 50 kHz) 49779 packets of 144 samples from 2015-05-04T07:35:52.675.000. Part 1/144

Processed Mon May 4 09:42:54 2015 by ELM ver.2012-10-06 from 001\_\_elm20150504\_073551\_\_dat00.bin

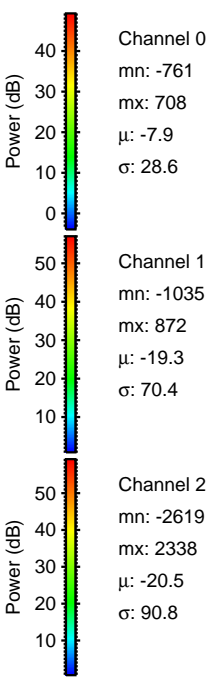
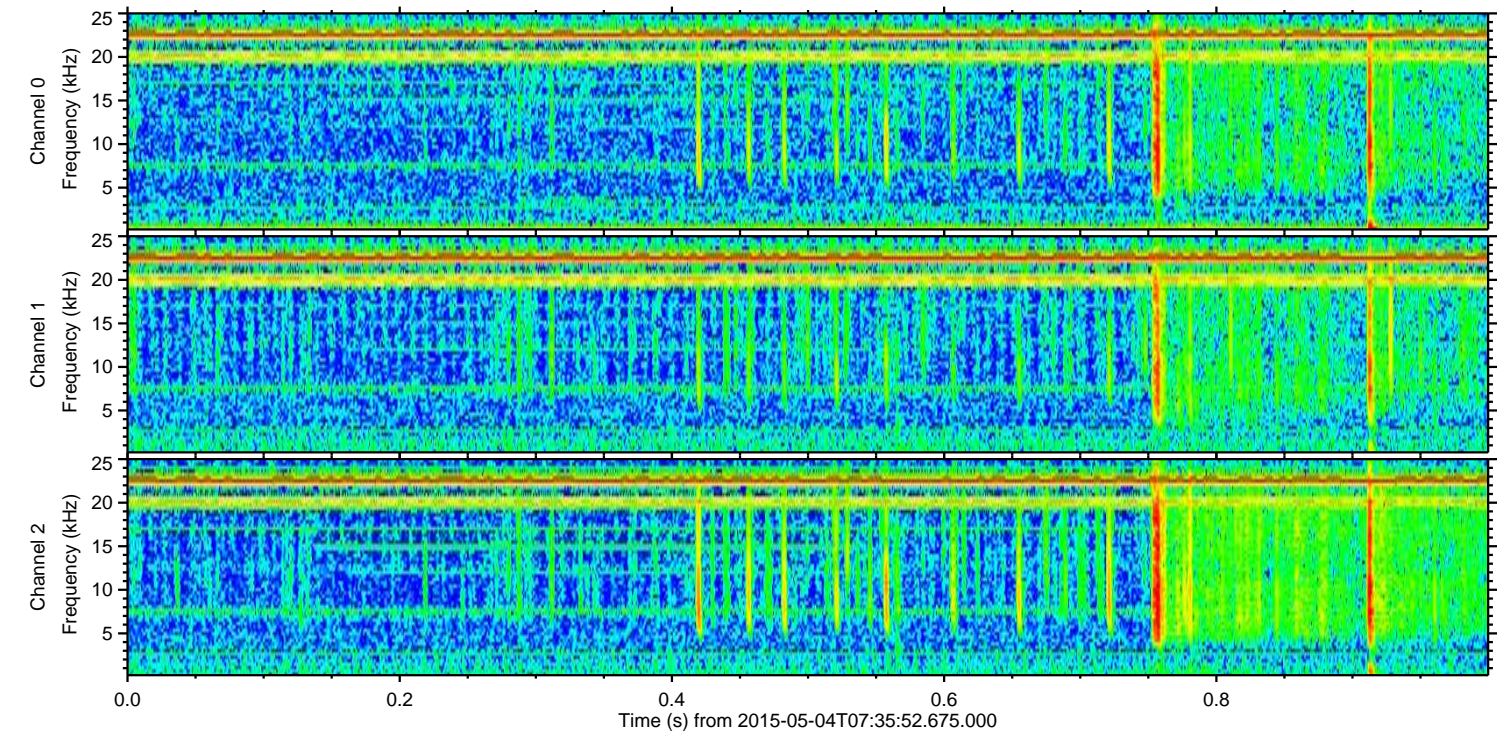
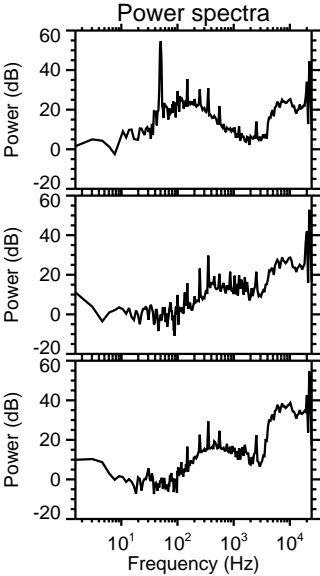
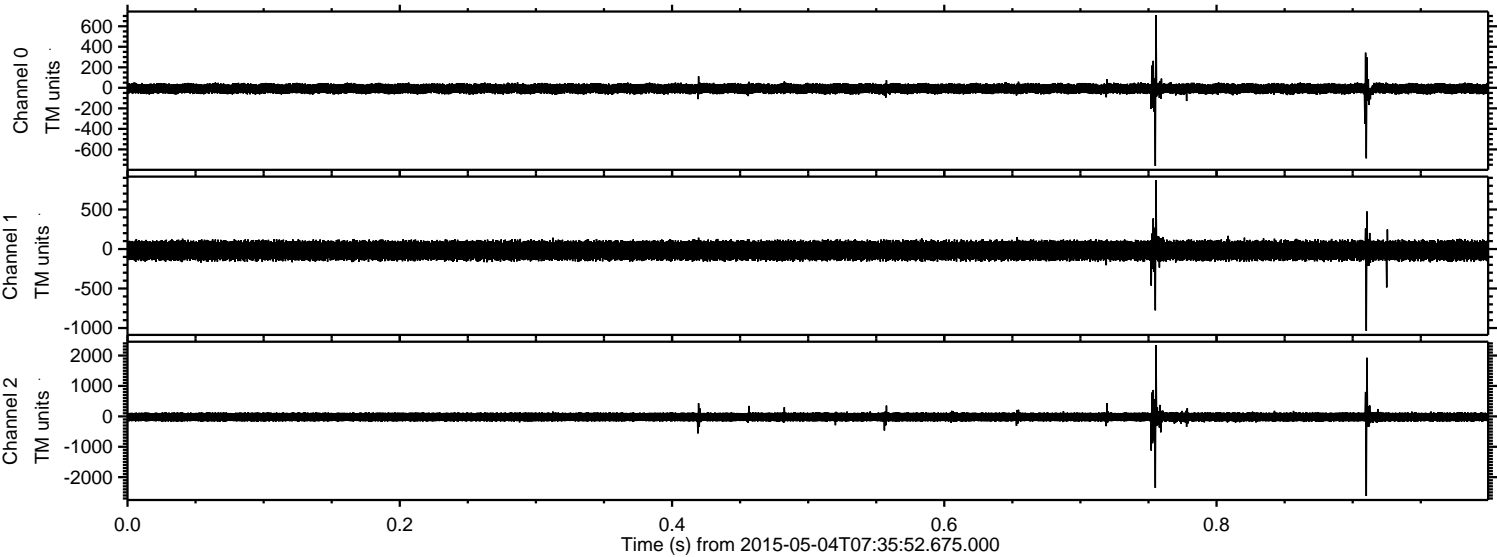



Processed Mon May 4 09:42:54 2015 by ELM ver.2012-10-06 from 001\_\_elm20150504\_073551\_\_dat00.bin

