

ELMAVAN 3D WAVEFORMS (Measured data sampled at 50 kHz) 49694 packets of 144 samples from 2015-05-04T04:50:47.579.999.

Processed Mon May 4 06:57:24 2015 by ELM ver.2012-10-06 from 001__elm20150504_045046__dat00.bin

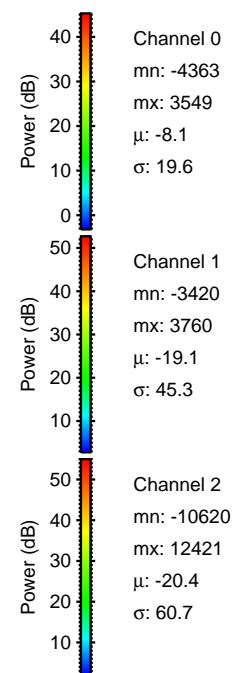

Processed Mon May 4 06:57:35 2015 by ELM ver.2012-10-06 from 001__elm20150504_045046__dat00.bin

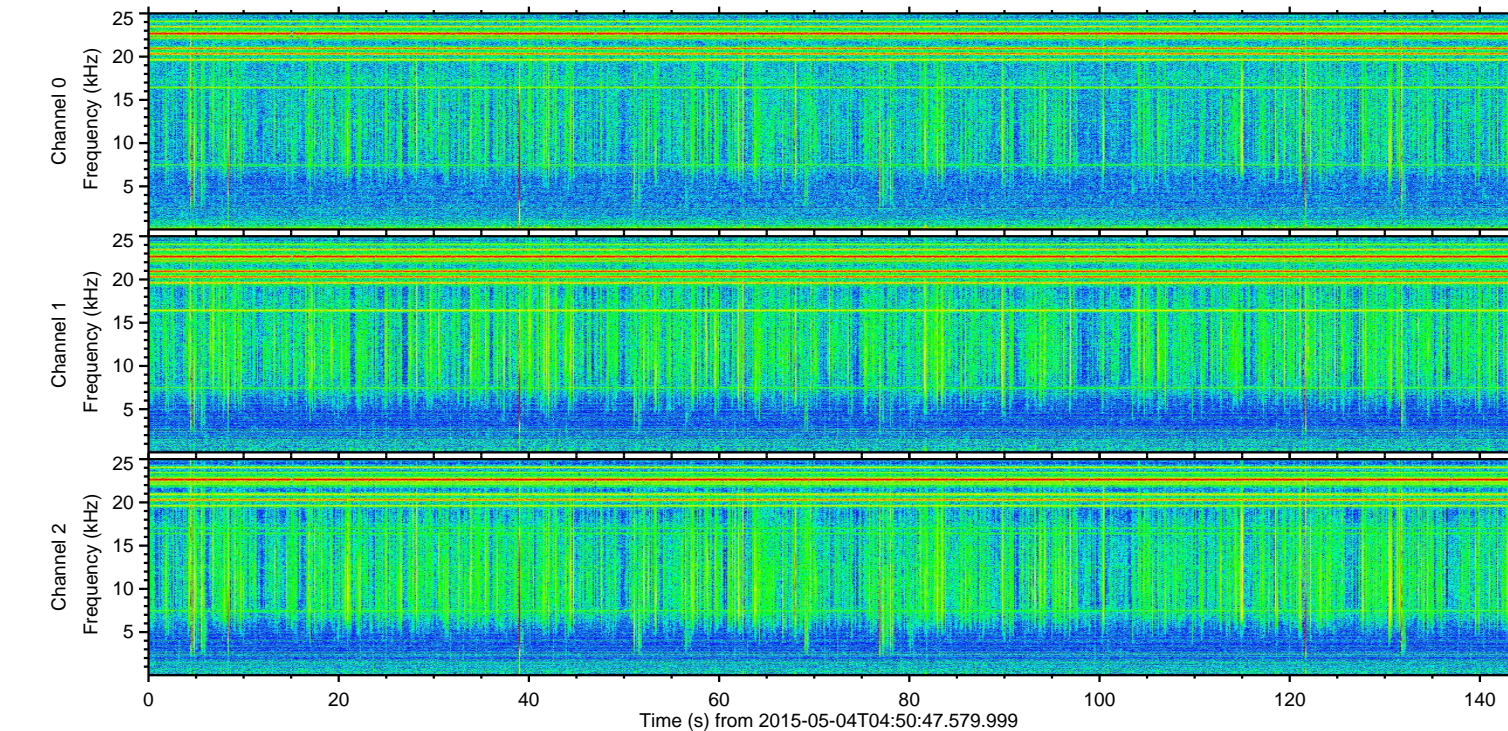
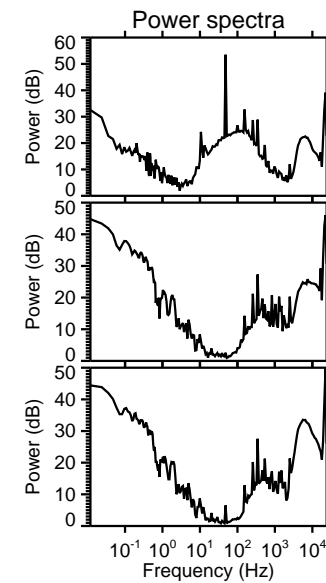
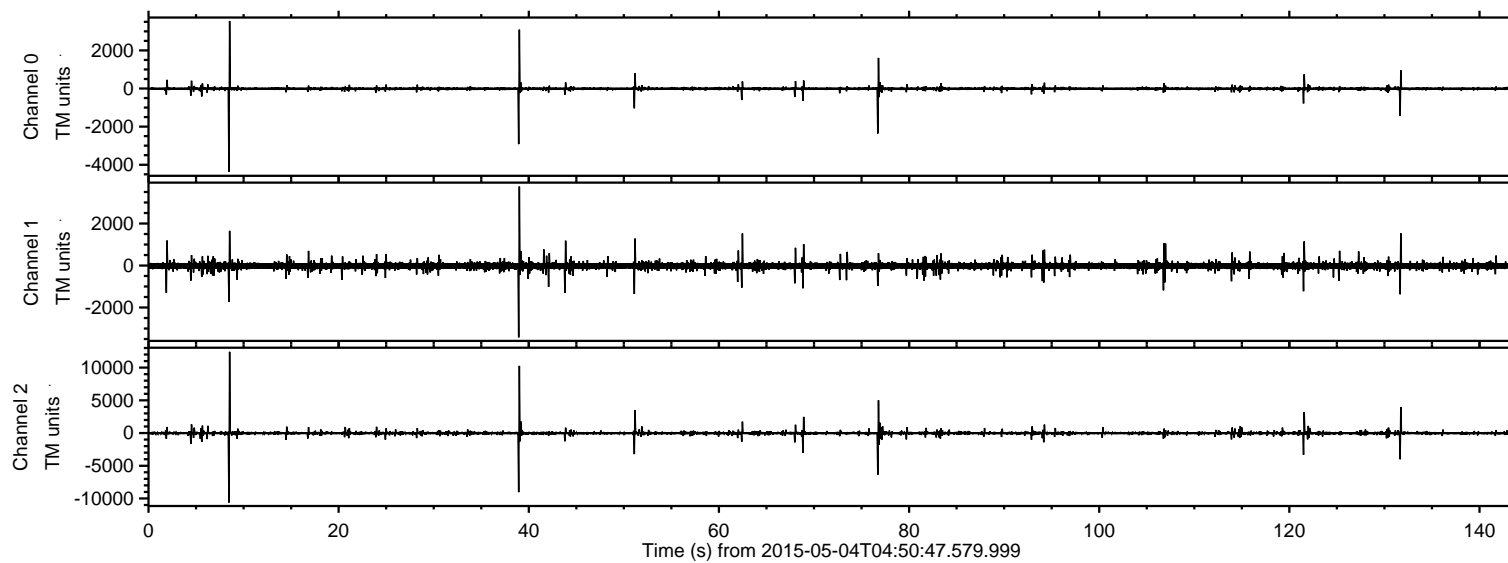
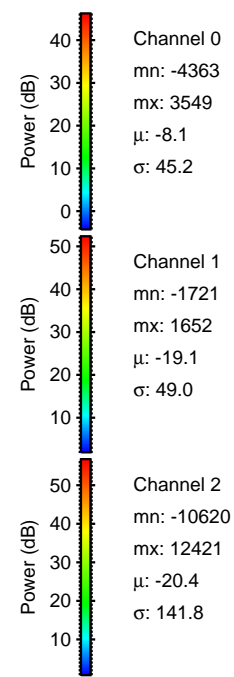
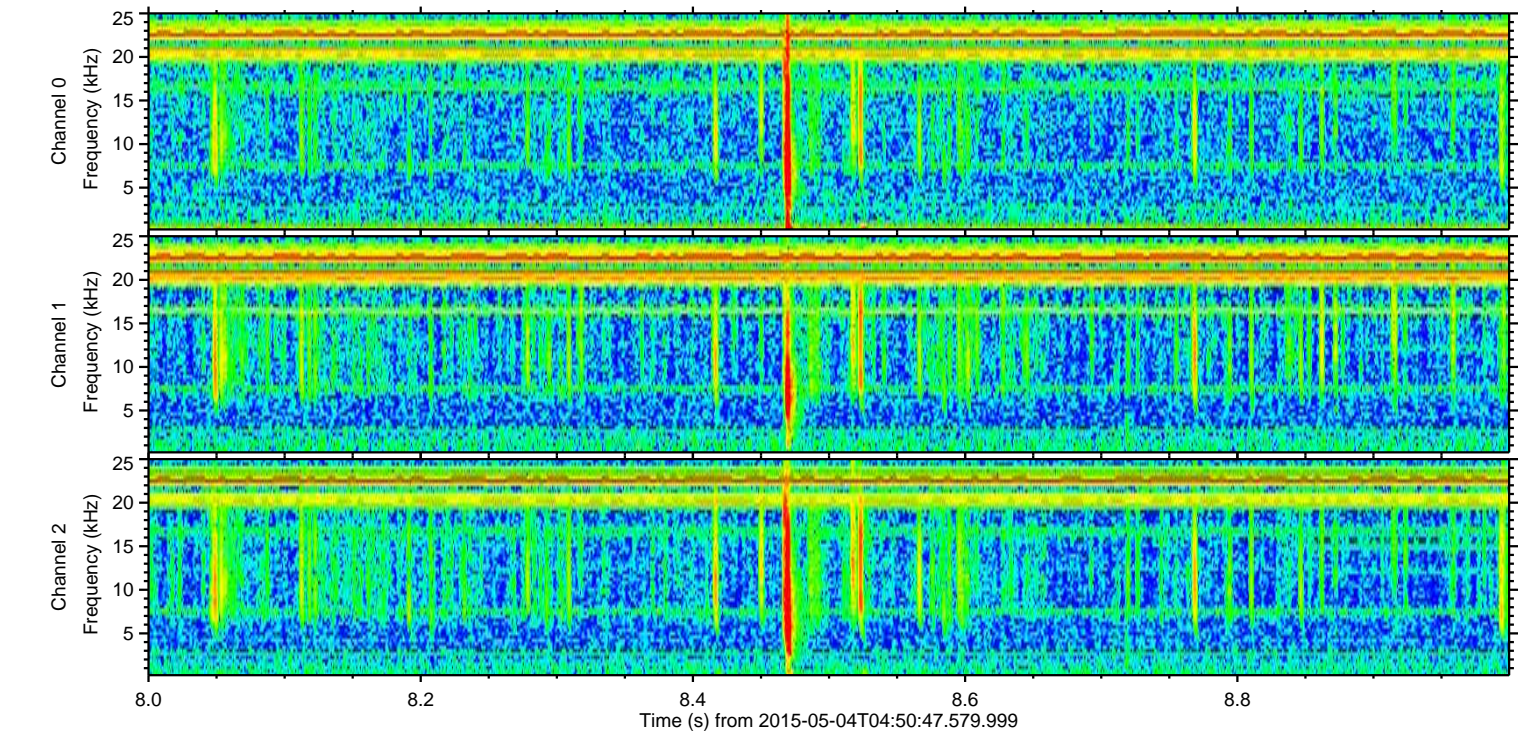
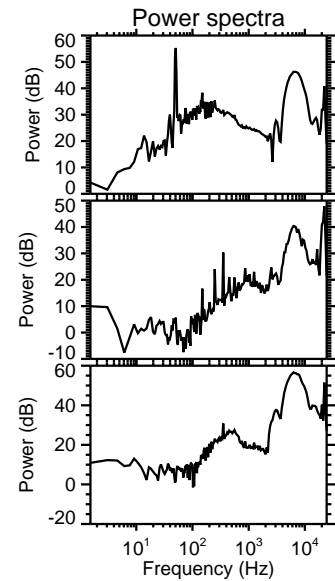
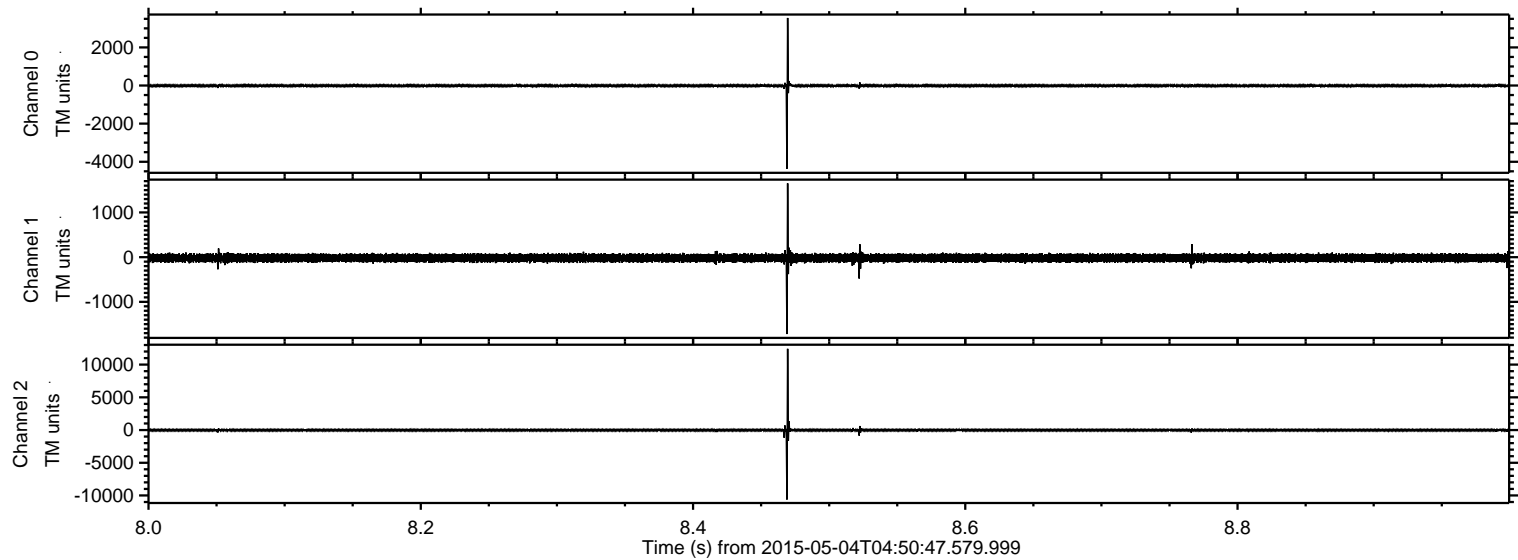

Processed Mon May 4 06:57:36 2015 by ELM ver.2012-10-06 from 001__elm20150504_045046__dat00.bin

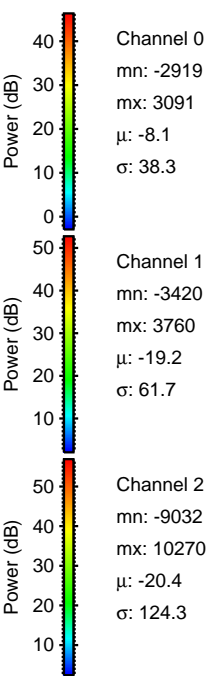
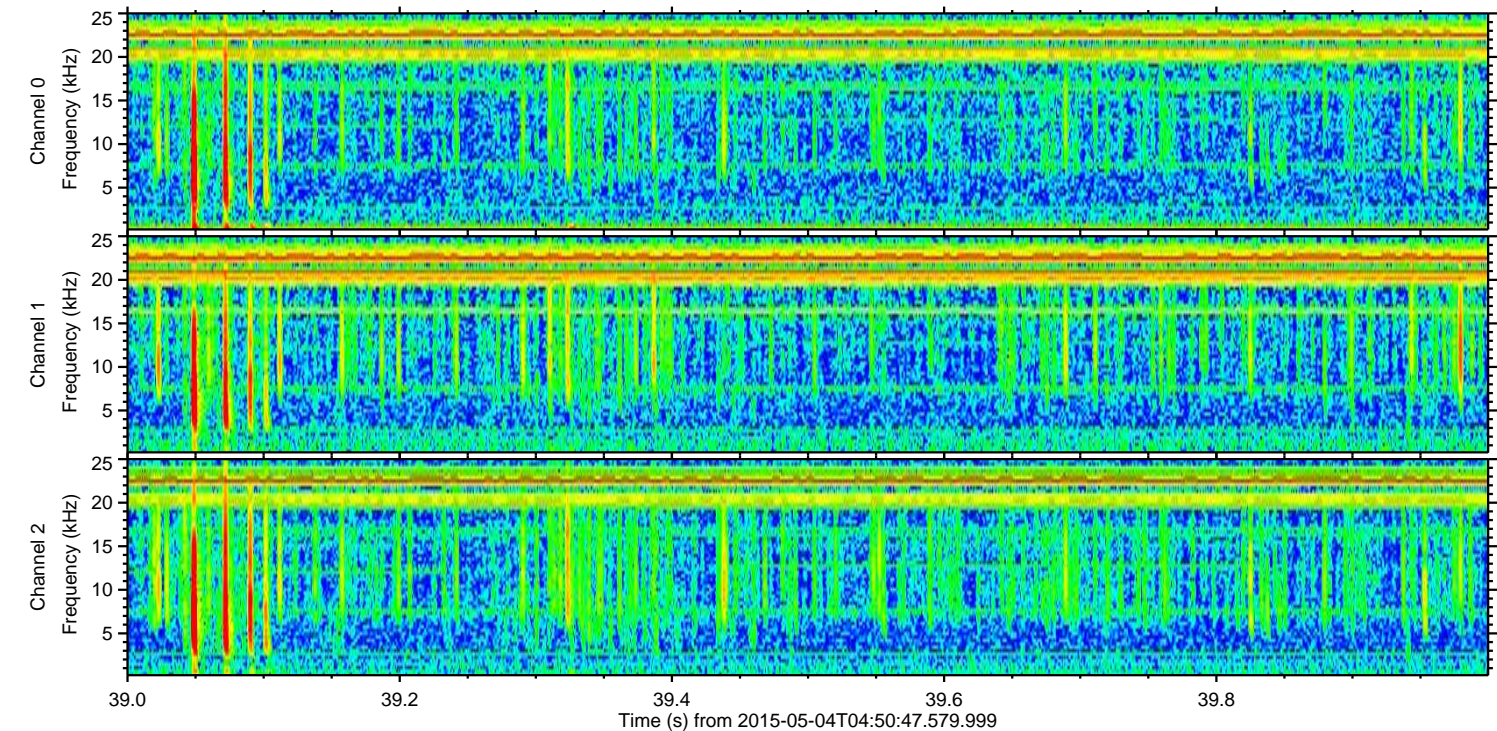
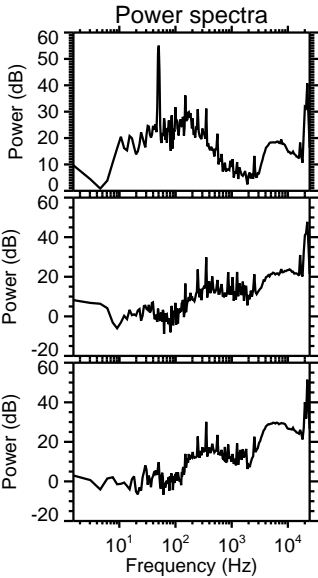
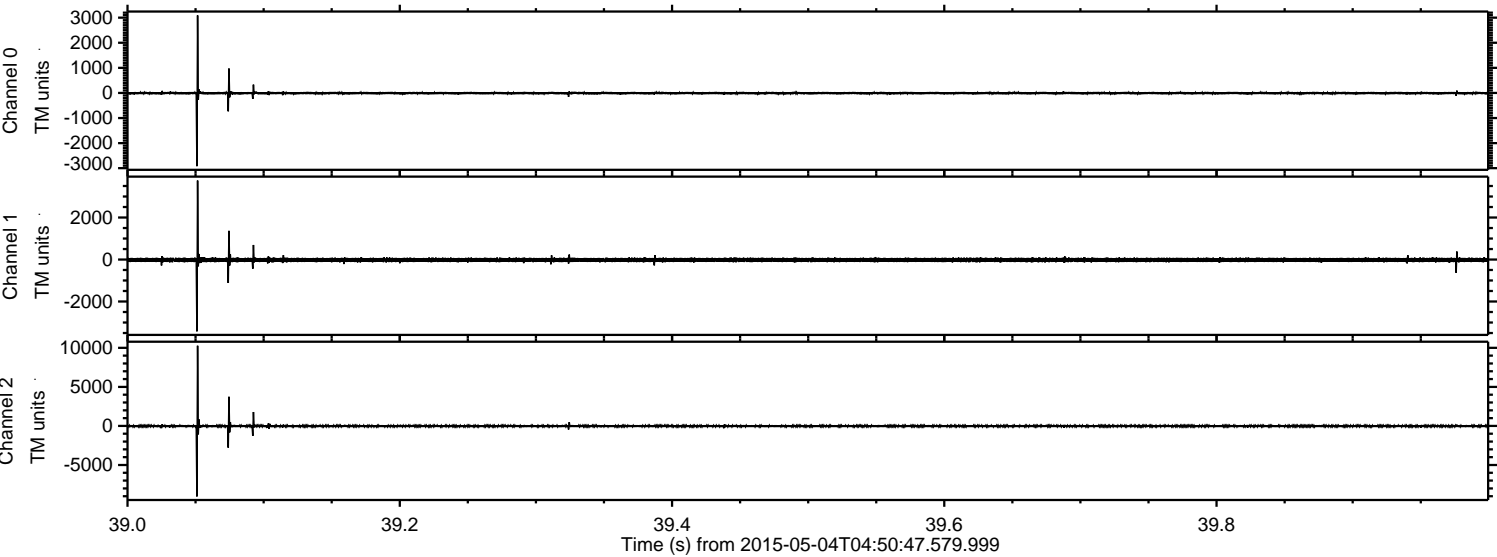

ELMAVAN 3D WAVEFORMS (Measured data sampled at 50 kHz) 49694 packets of 144 samples from 2015-05-04T04:50:47.579.999. Part 77/144

Processed Mon May 4 06:57:37 2015 by ELM ver.2012-10-06 from 001__elm20150504_045046__dat00.bin

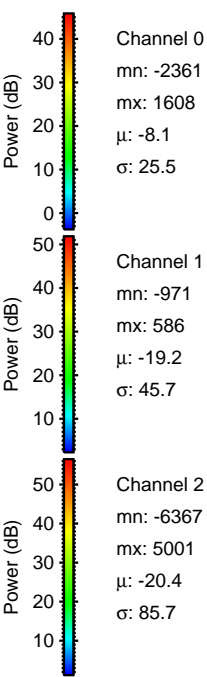
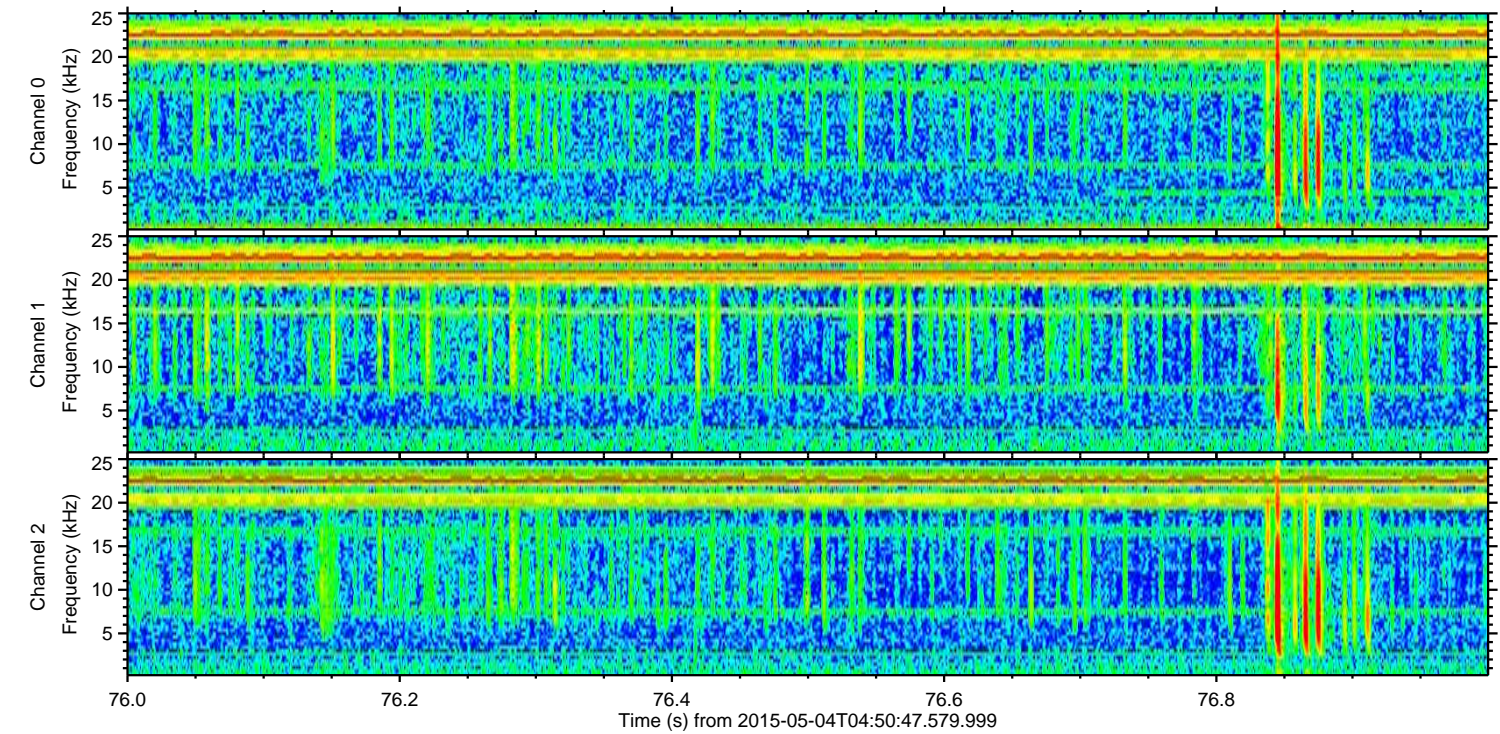
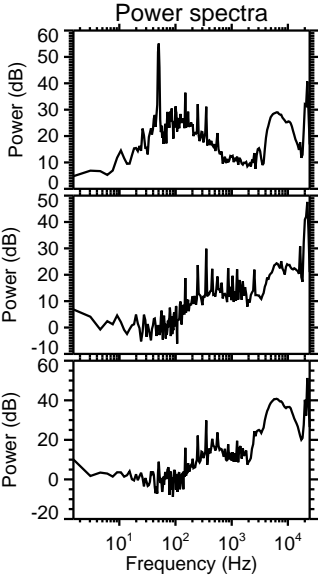
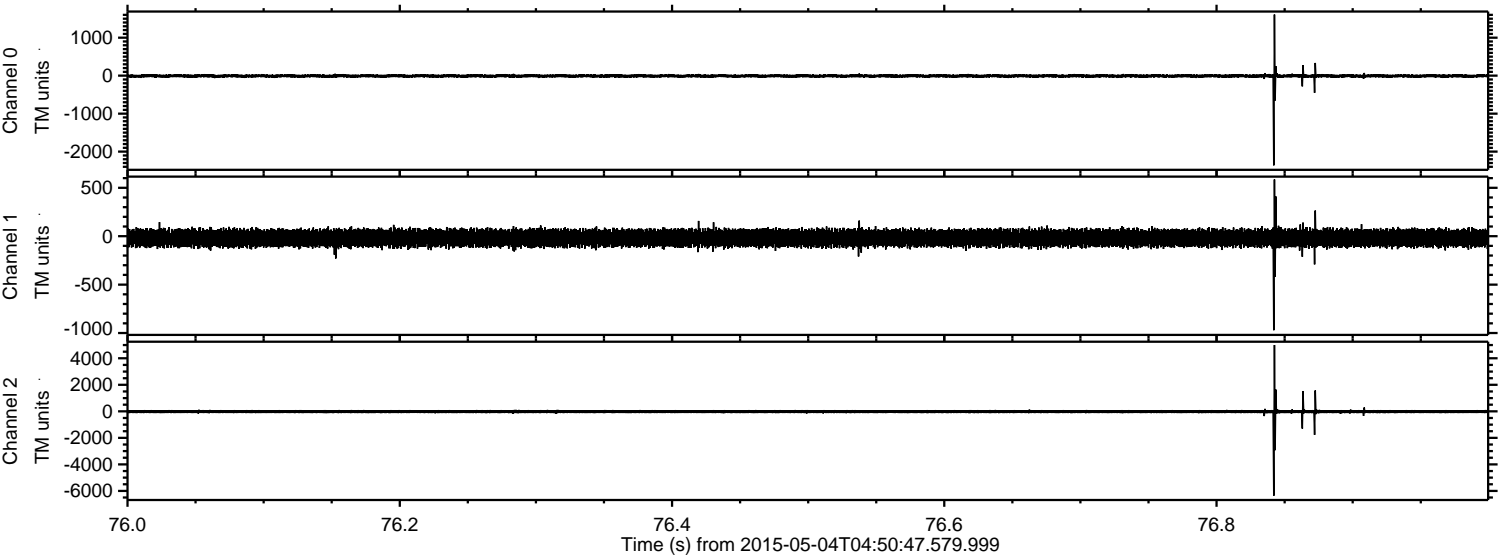

ELMAVAN 3D WAVEFORMS (Measured data sampled at 50 kHz) 49694 packets of 144 samples from 2015-05-04T04:50:47.579.999. Part 132/144

Processed Mon May 4 06:57:38 2015 by ELM ver.2012-10-06 from 001__elm20150504_045046__dat00.bin

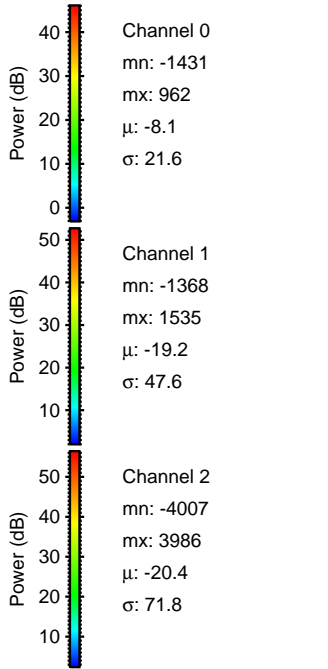
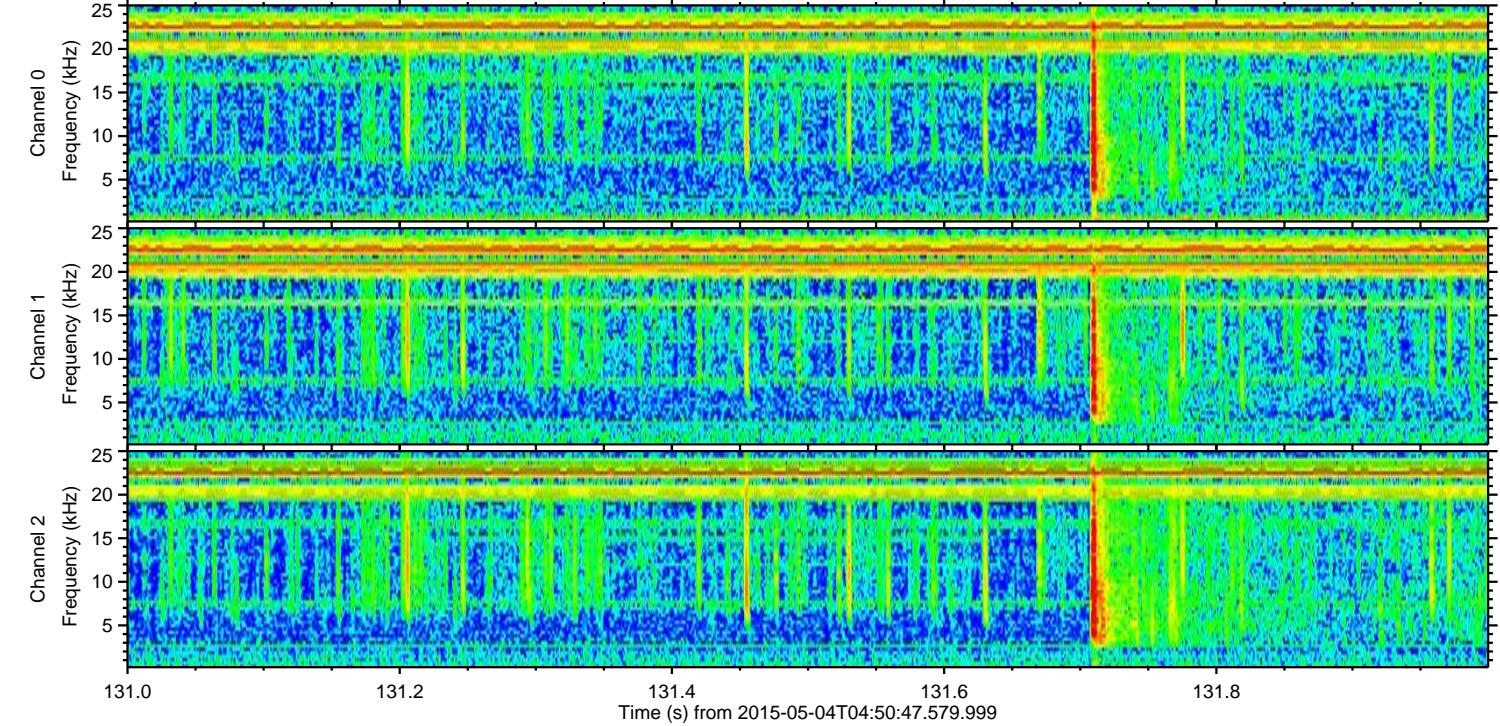
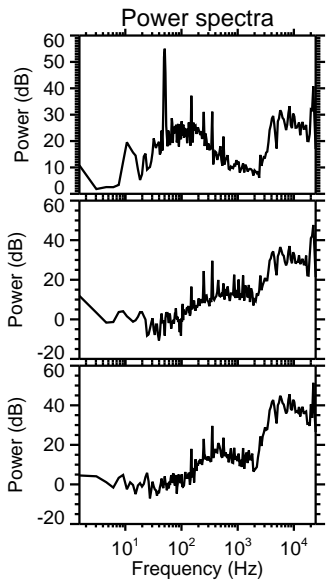
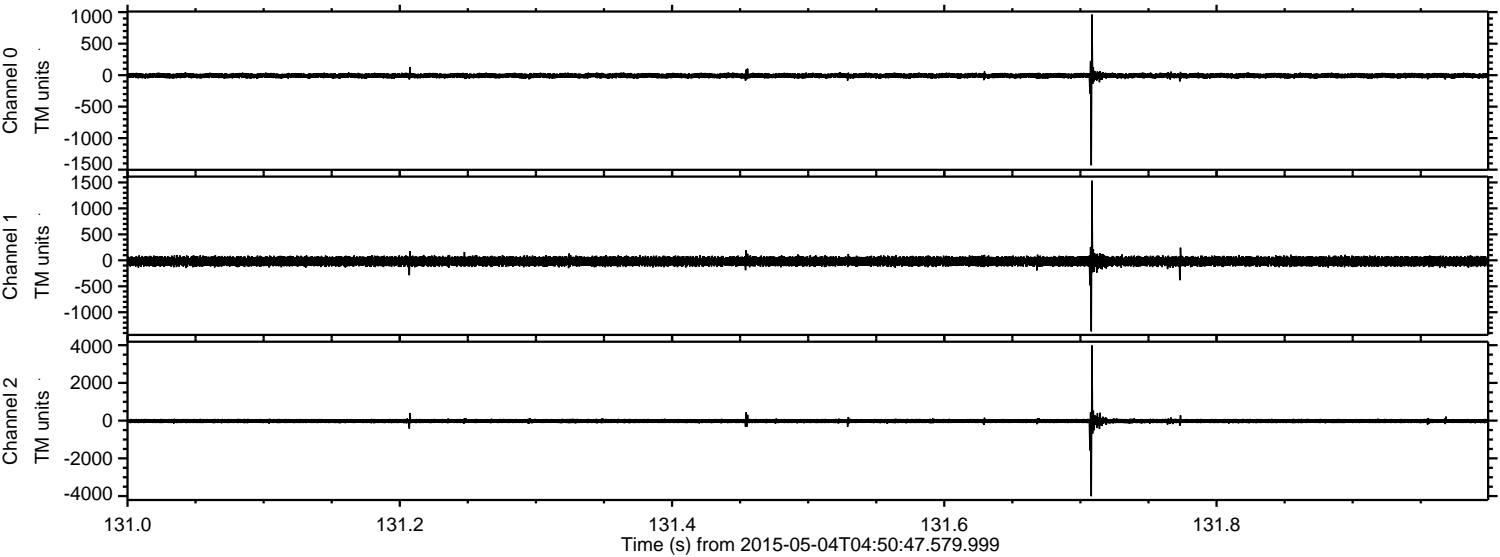

ELMAVAN 3D WAVEFORMS (Measured data sampled at 50 kHz) 49694 packets of 144 samples from 2015-05-04T04:50:47.579.999. Part 52/144

Processed Mon May 4 06:57:39 2015 by ELM ver.2012-10-06 from 001__elm20150504_045046__dat00.bin

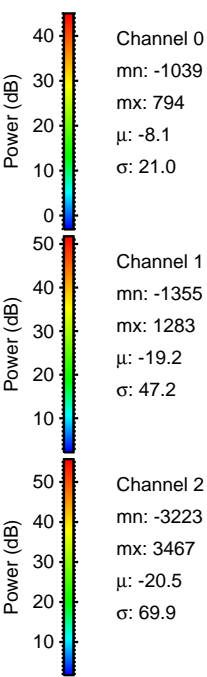
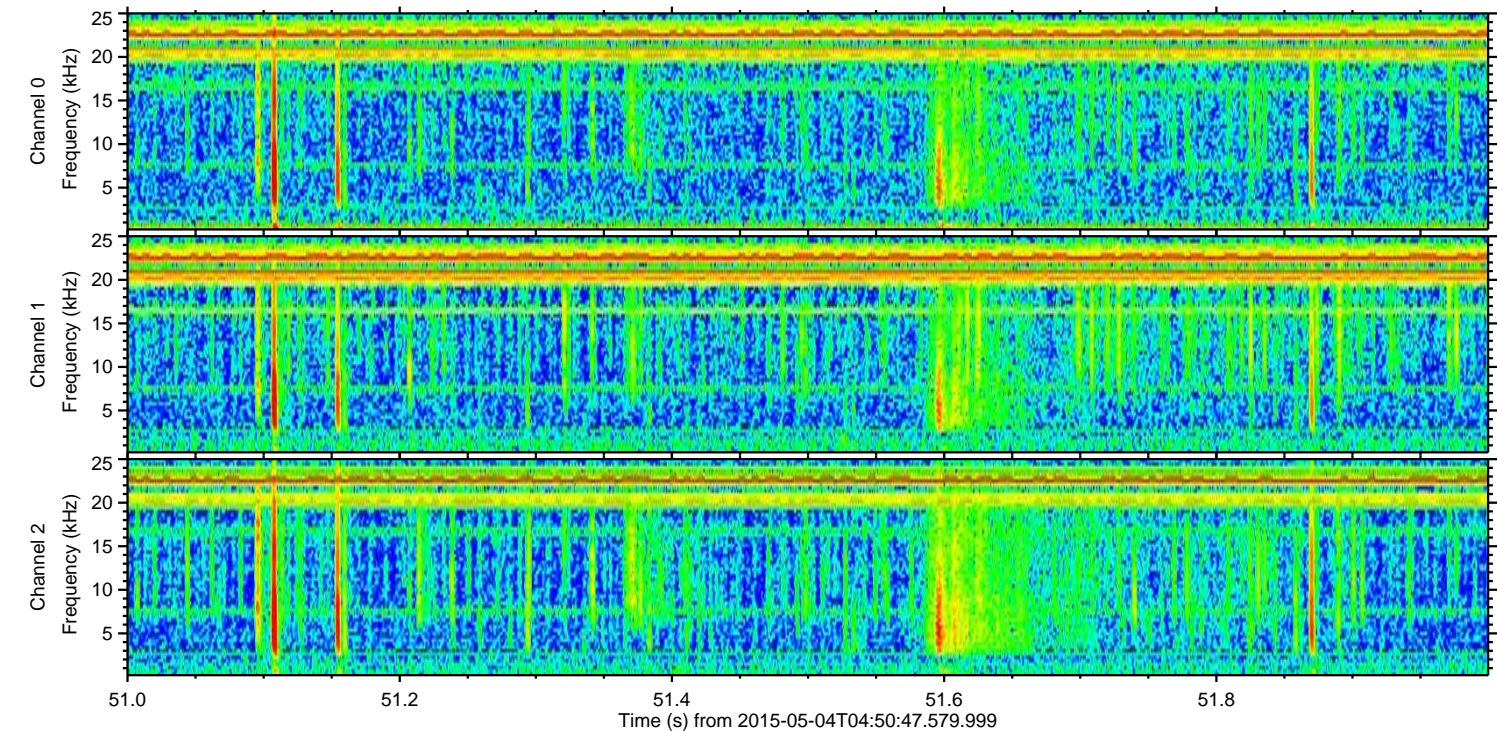
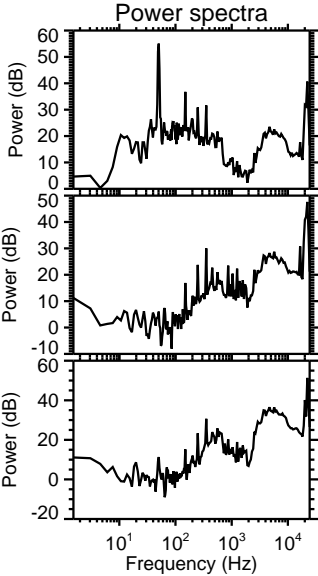
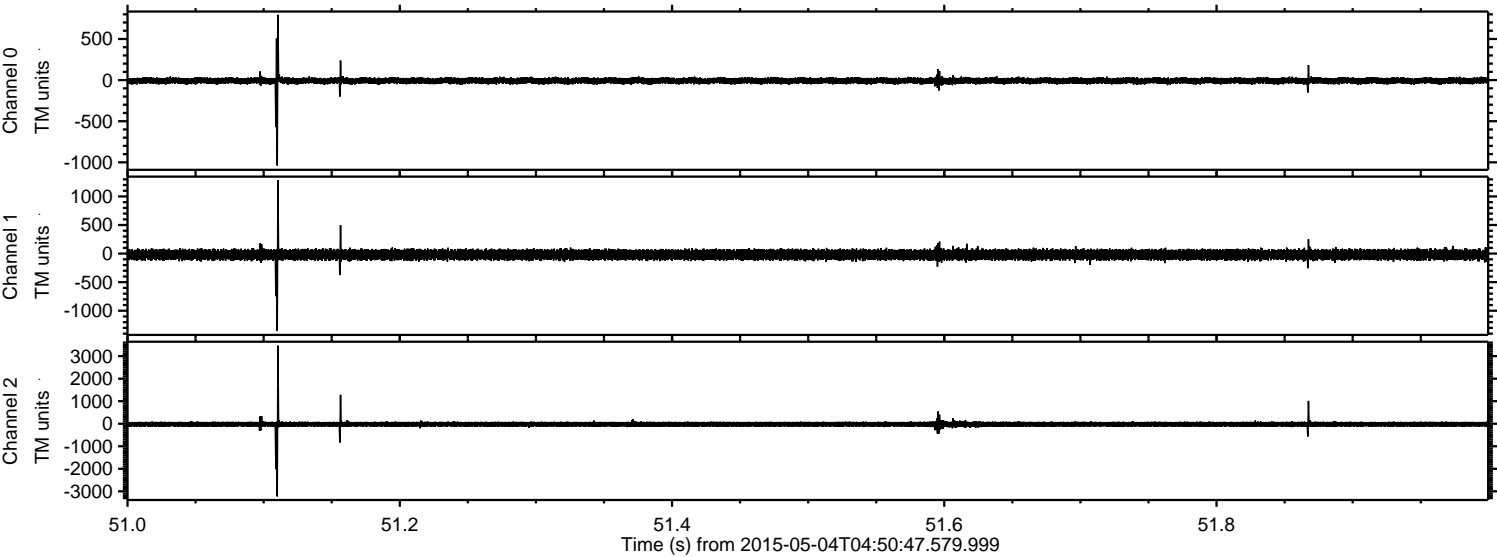

ELMAVAN 3D WAVEFORMS (Measured data sampled at 50 kHz) 49694 packets of 144 samples from 2015-05-04T04:50:47.579.999. Part 122/144

Processed Mon May 4 06:57:40 2015 by ELM ver.2012-10-06 from 001__elm20150504_045046__dat00.bin

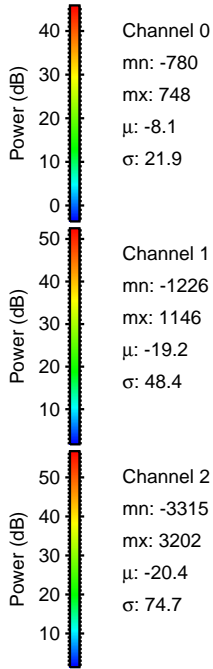
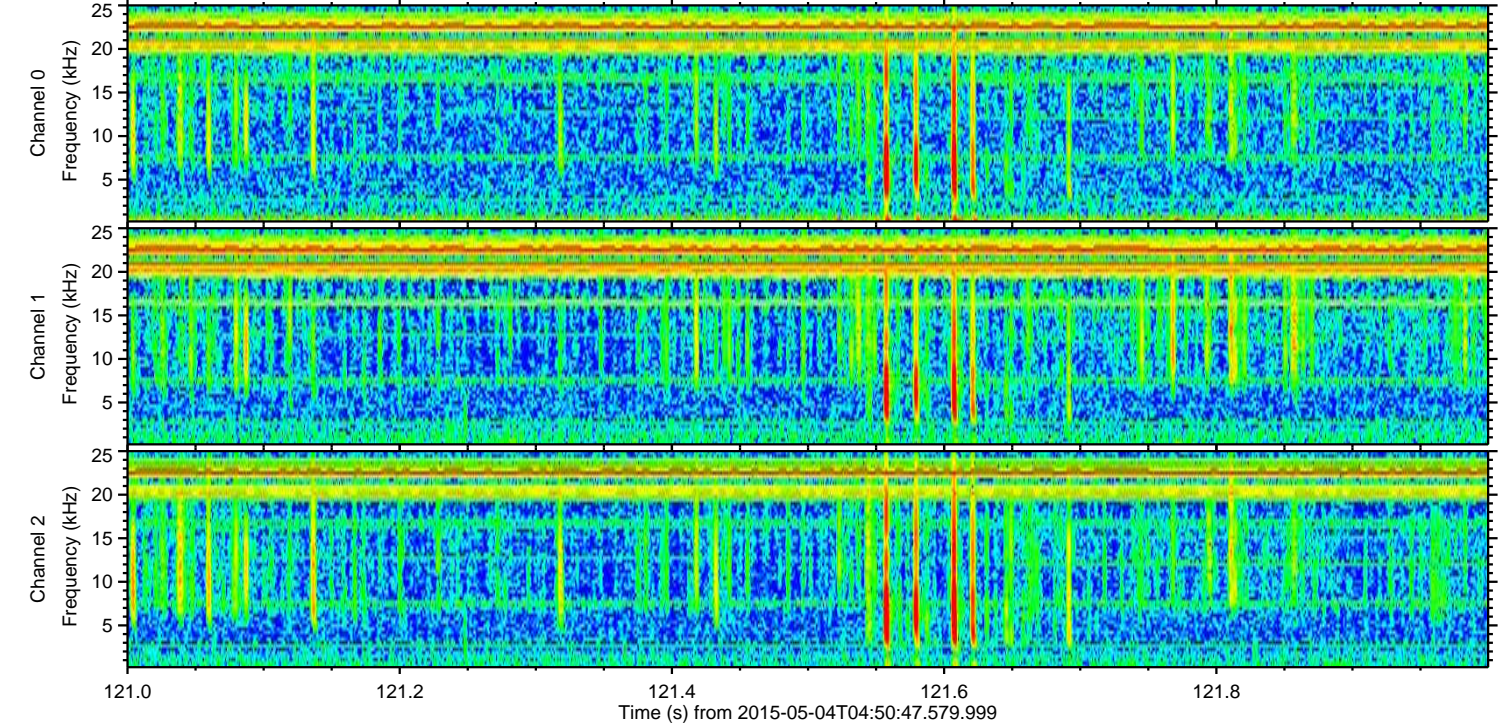
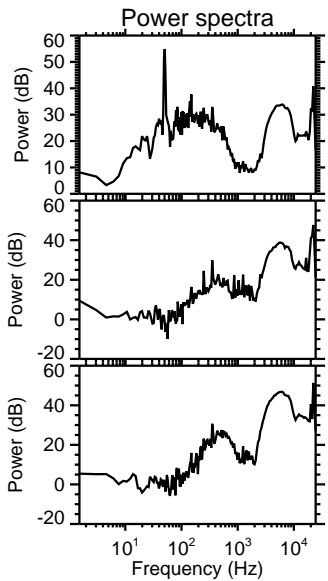
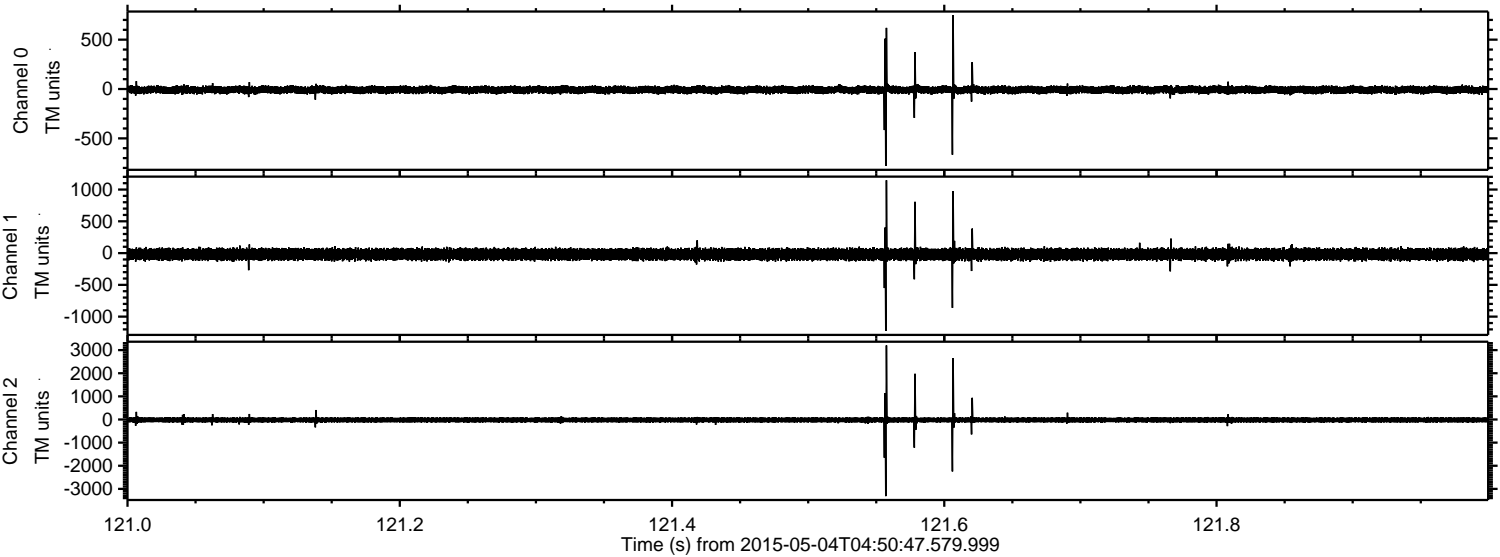

Channel 0
mn: -780
mx: 748
 μ : -8.1
 σ : 21.9

Channel 1
mn: -1226
mx: 1146
 μ : -19.2
 σ : 48.4

Channel 2
mn: -3315
mx: 3202
 μ : -20.4
 σ : 74.7

Processed Mon May 4 06:57:41 2015 by ELM ver.2012-10-06 from 001__elm20150504_045046__dat00.bin

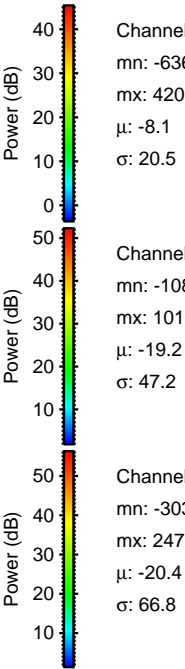
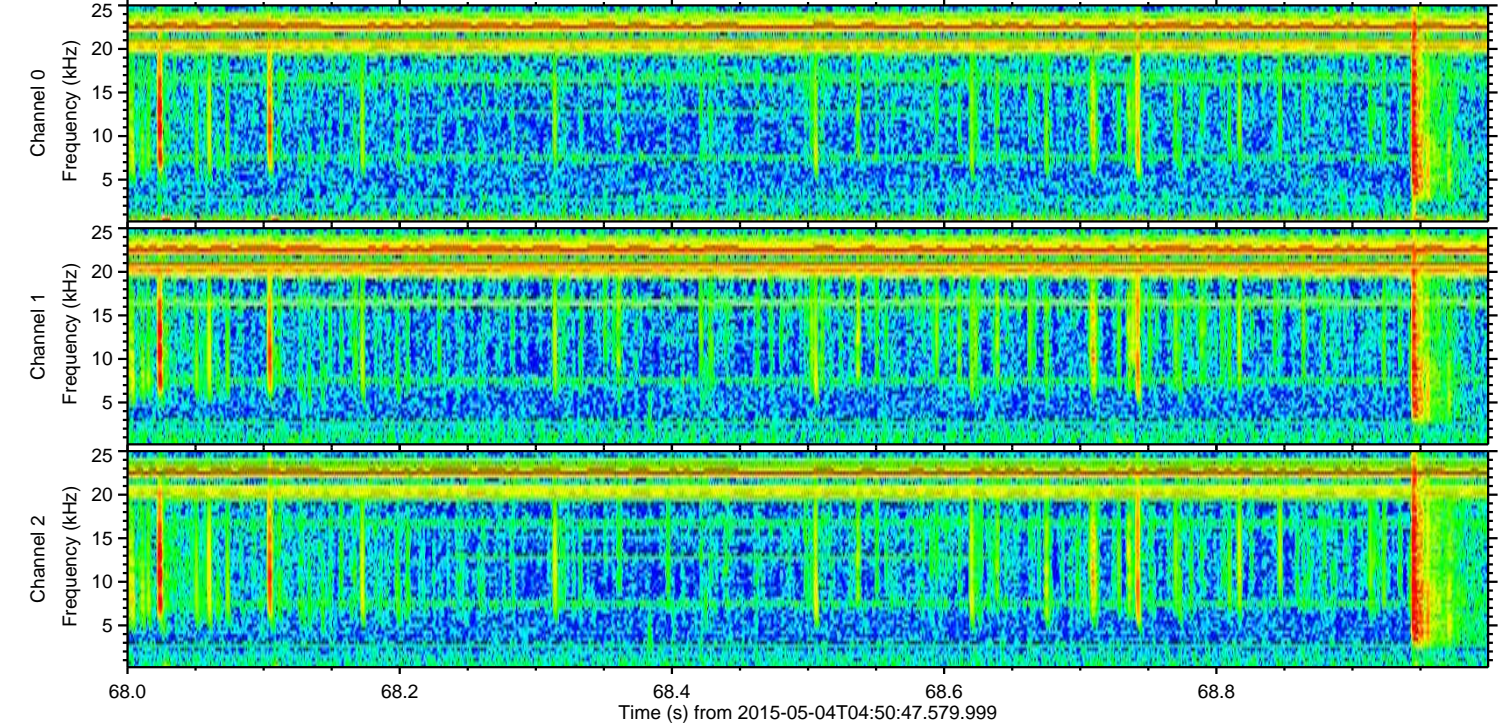
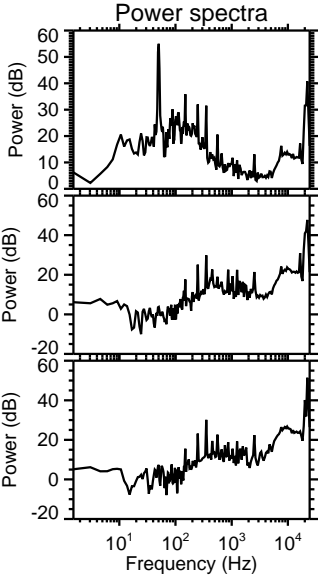
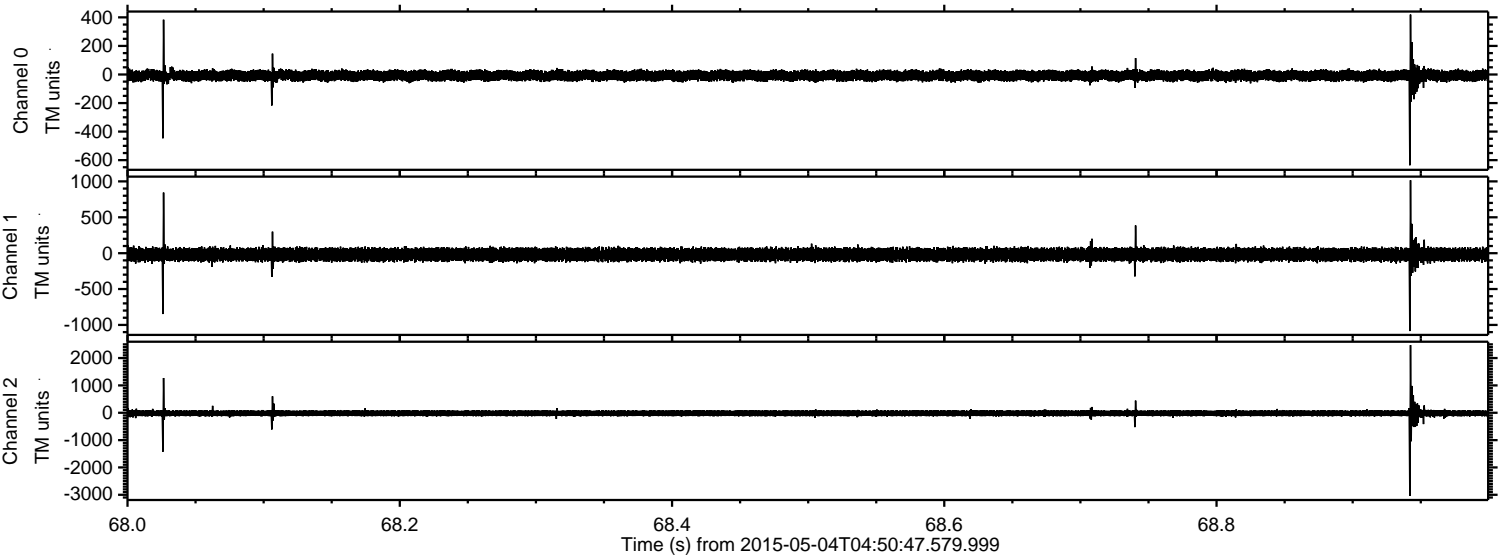

Processed Mon May 4 06:57:42 2015 by ELM ver.2012-10-06 from 001__elm20150504_045046__dat00.bin

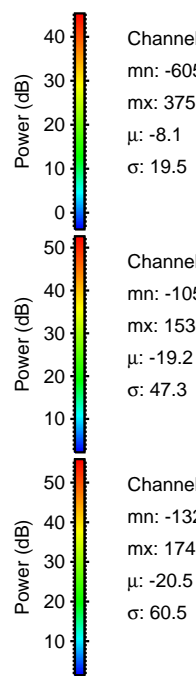
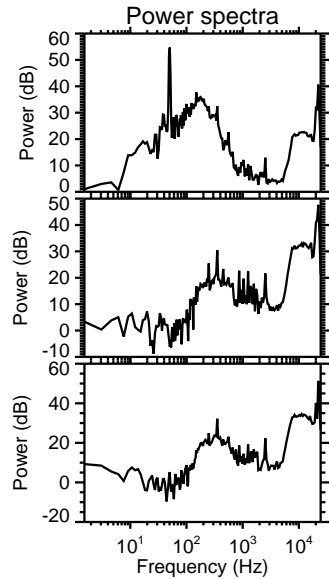
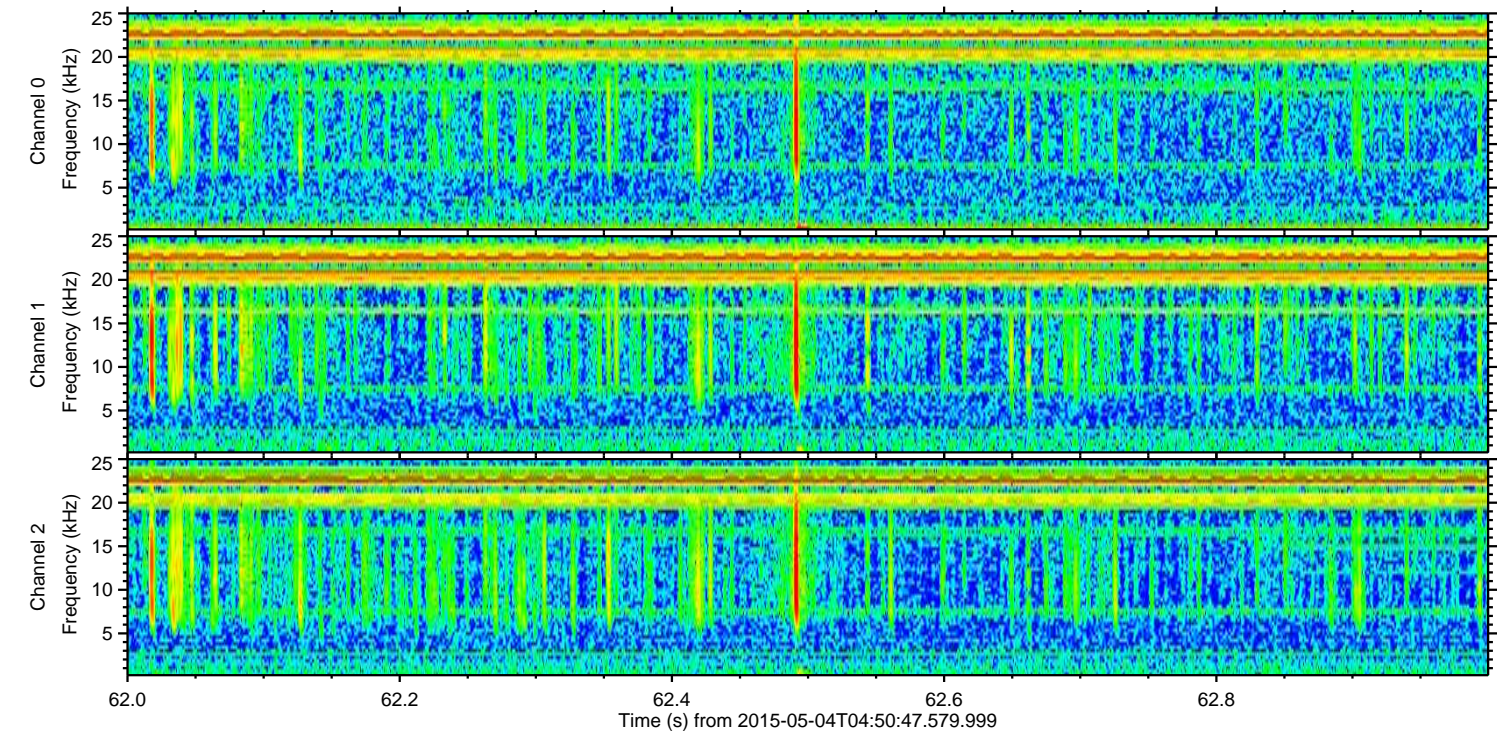
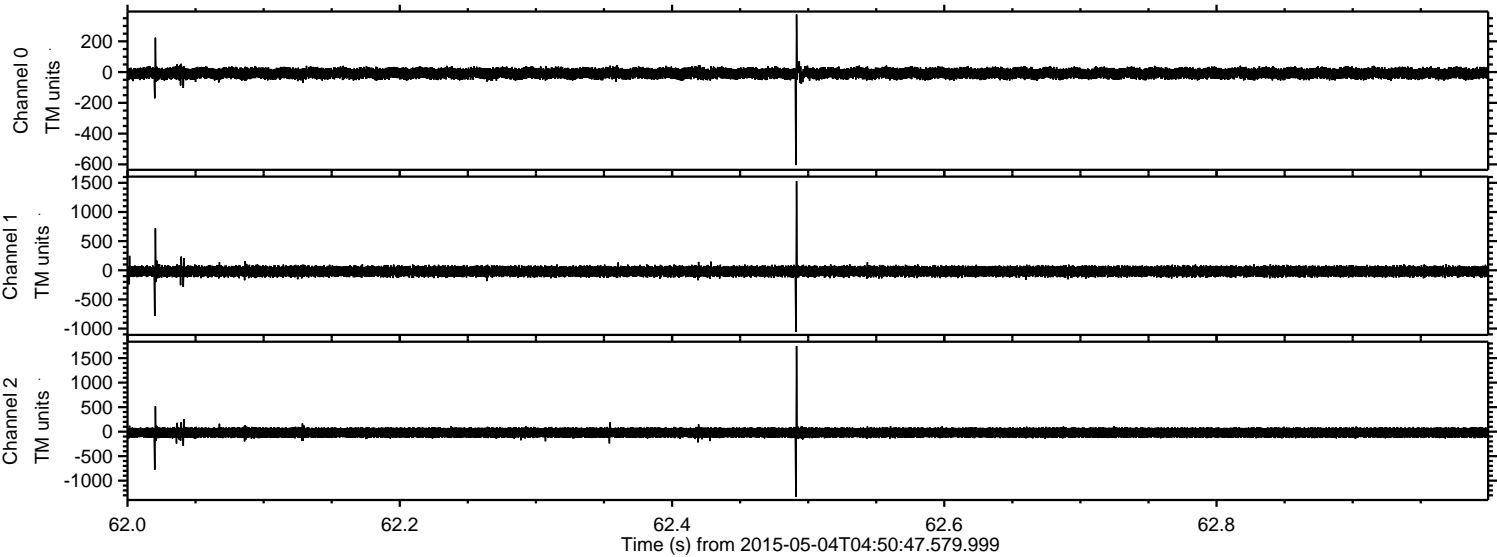

Channel 0
mn: -605
mx: 375
 μ : -8.1
 σ : 19.5

Channel 1
mn: -1056
mx: 1530
 μ : -19.2
 σ : 47.3

Channel 2
mn: -1329
mx: 1748
 μ : -20.5
 σ : 60.5

Processed Mon May 4 06:57:43 2015 by ELM ver.2012-10-06 from 001__elm20150504_045046__dat00.bin

