

ELMAVAN 3D WAVEFORMS (Measured data sampled at 50 kHz) 49733 packets of 144 samples from 2015-05-04T02:45:43.704.000.

Processed Mon May 4 04:53:22 2015 by ELM ver.2012-10-06 from 001__elm20150504_024542__dat00.bin

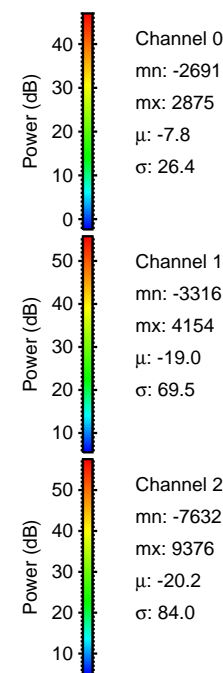

Processed Mon May 4 04:53:33 2015 by ELM ver.2012-10-06 from 001__elm20150504_024542__dat00.bin

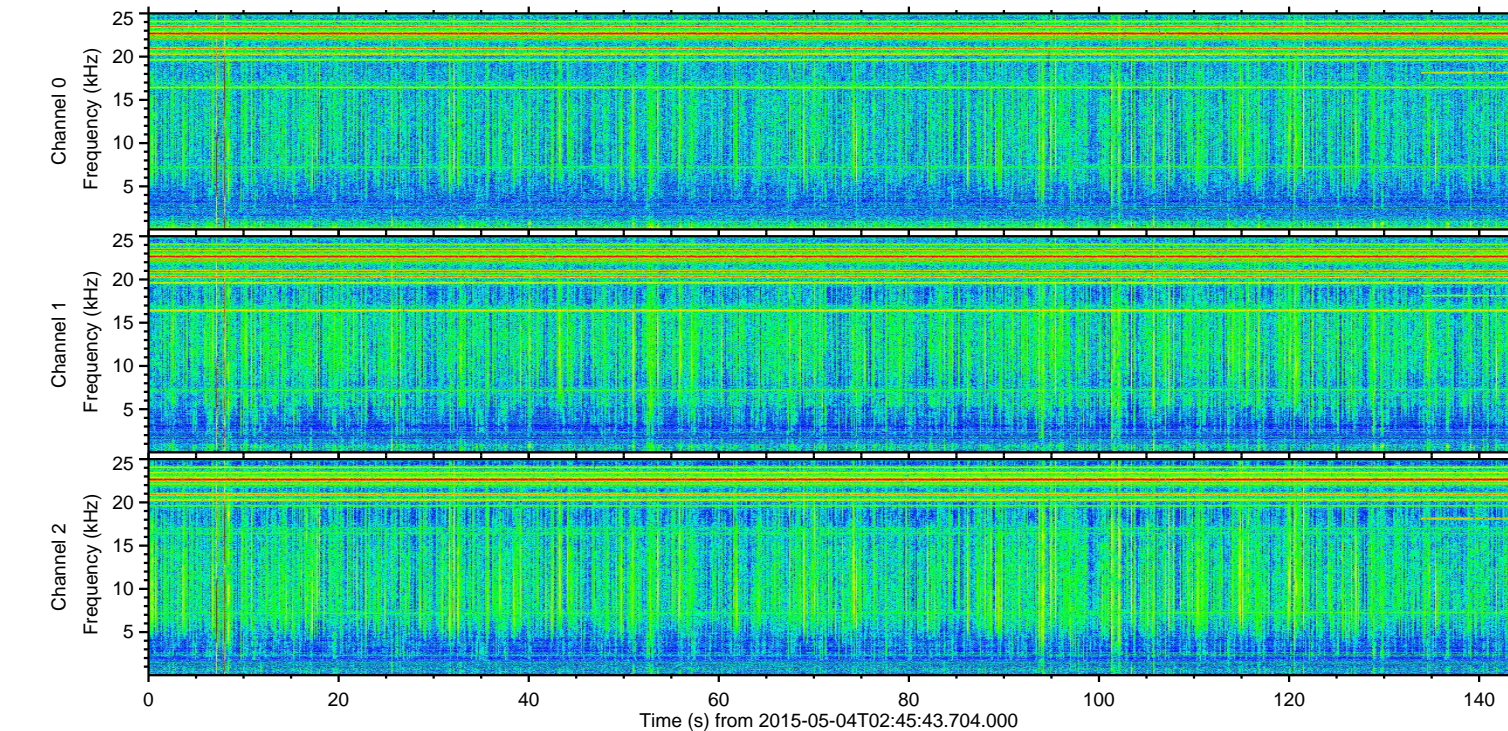
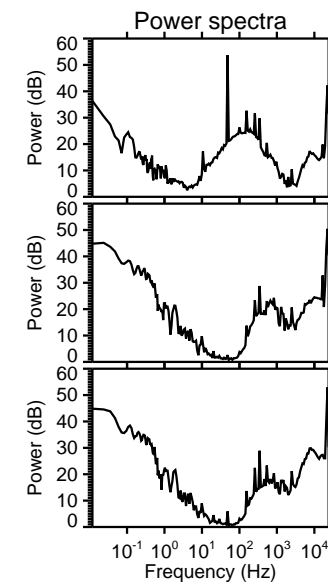
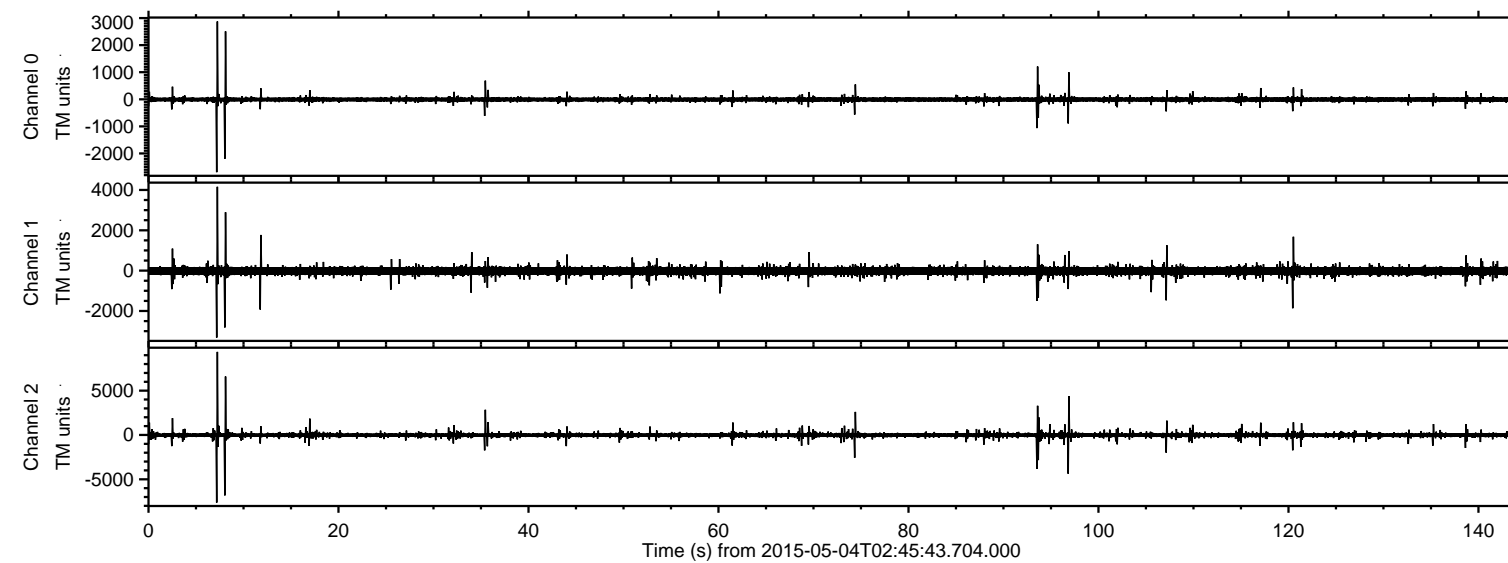
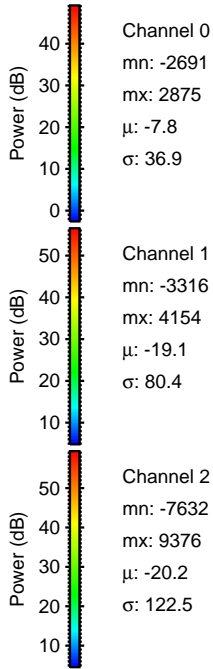
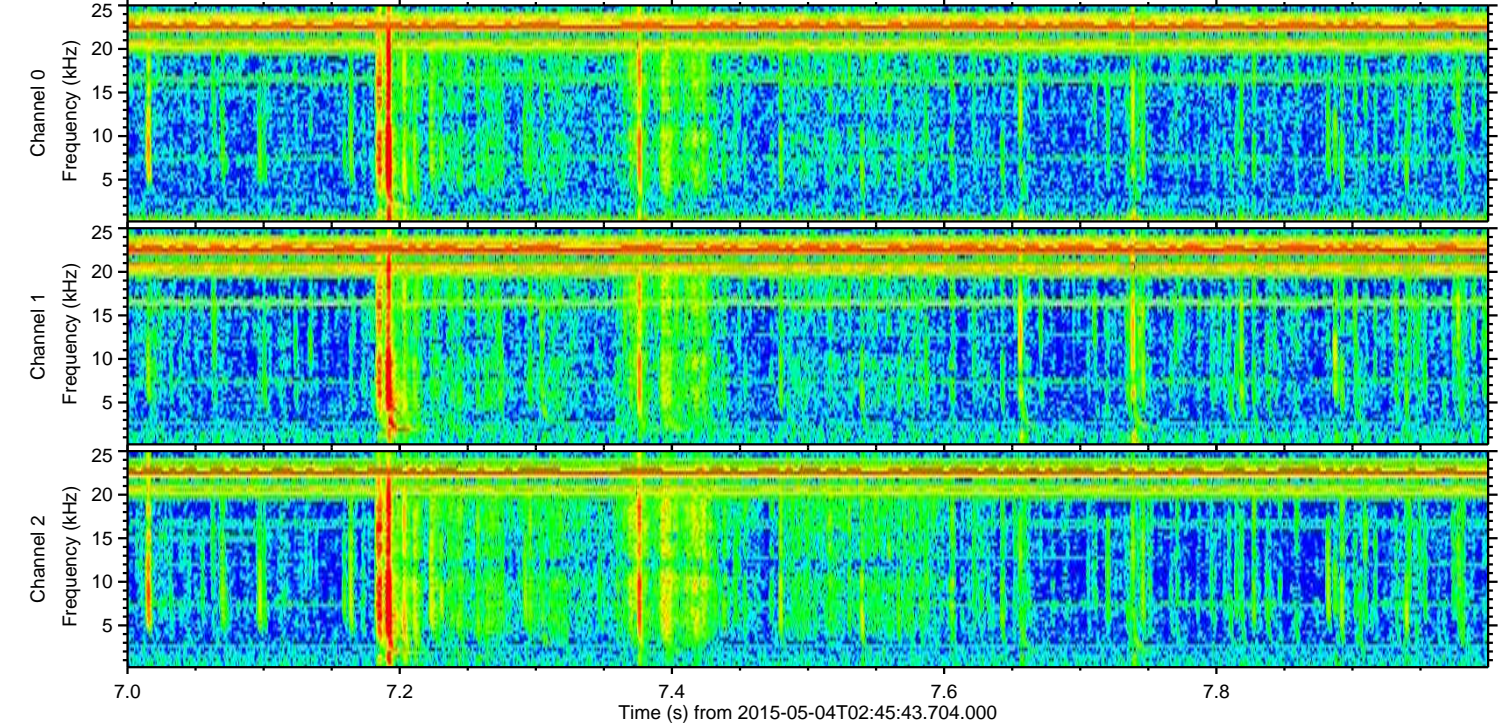
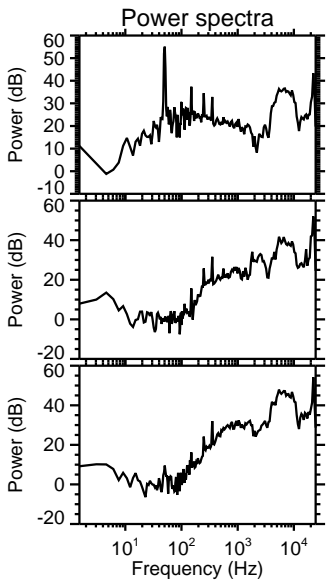
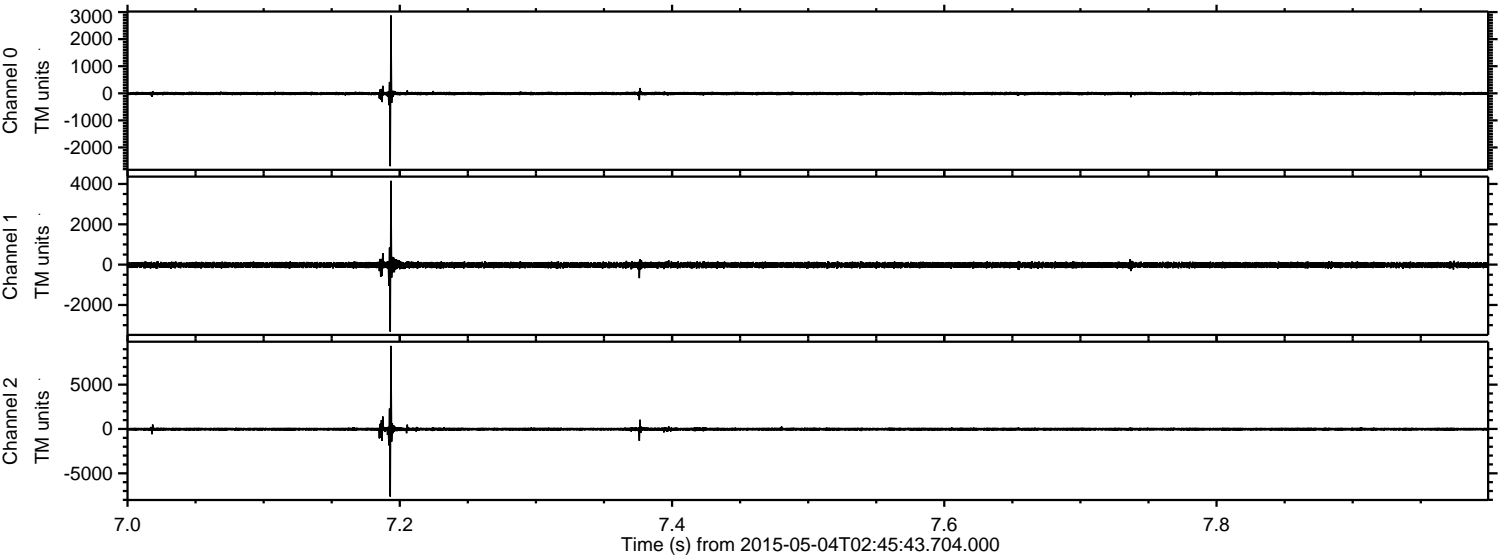

Processed Mon May 4 04:53:34 2015 by ELM ver.2012-10-06 from 001__elm20150504_024542__dat00.bin

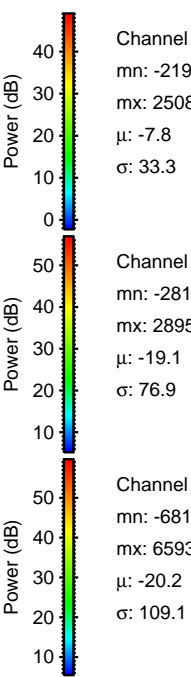
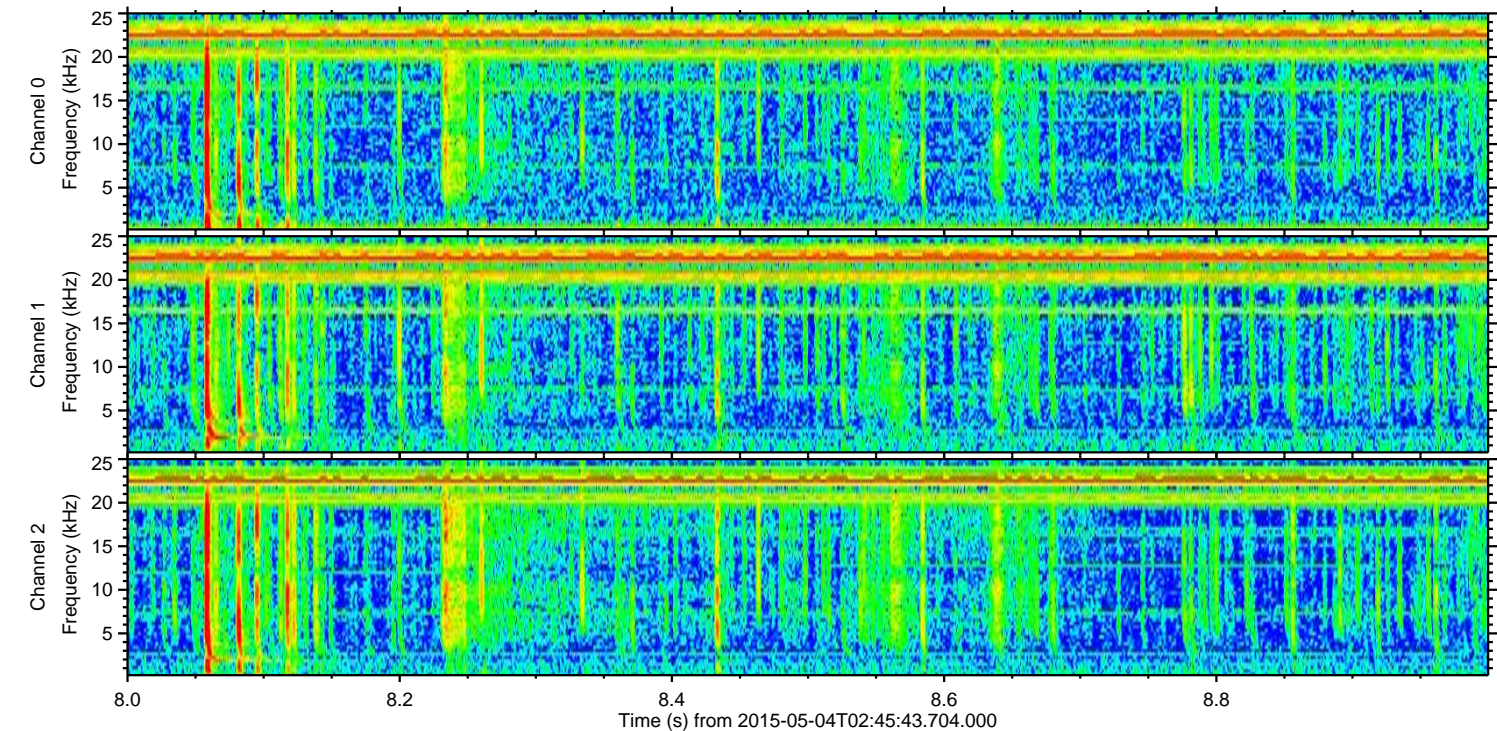
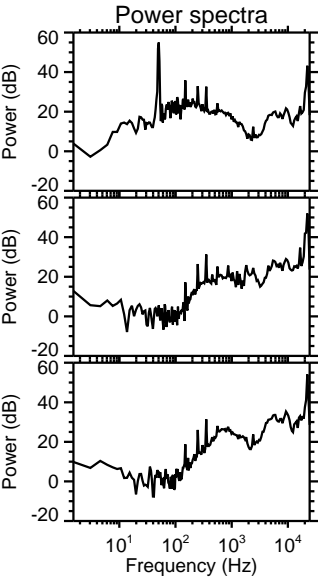
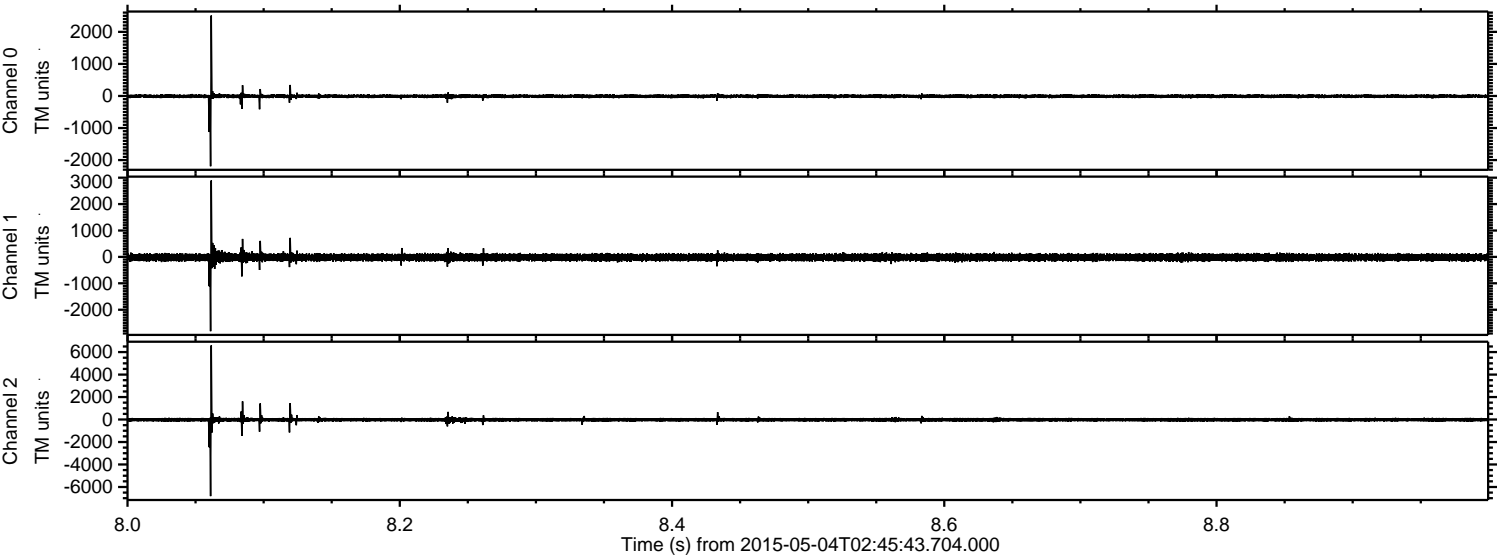

Processed Mon May 4 04:53:35 2015 by ELM ver.2012-10-06 from 001__elm20150504_024542__dat00.bin

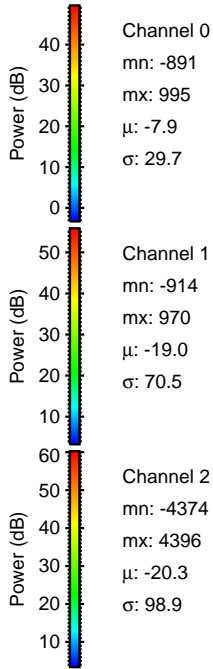
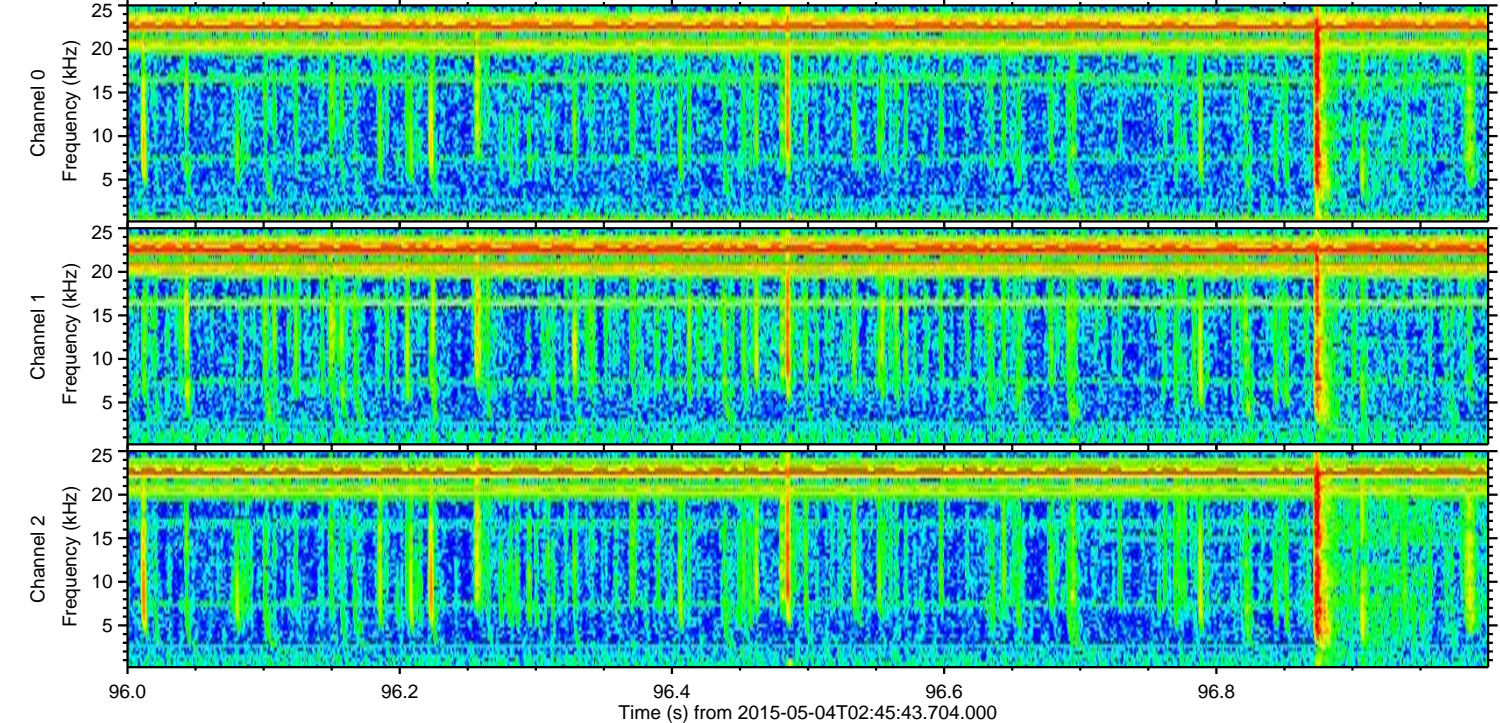
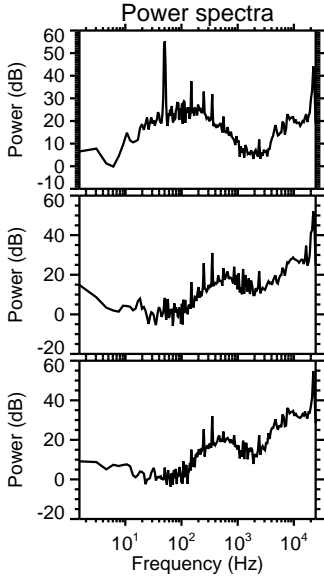
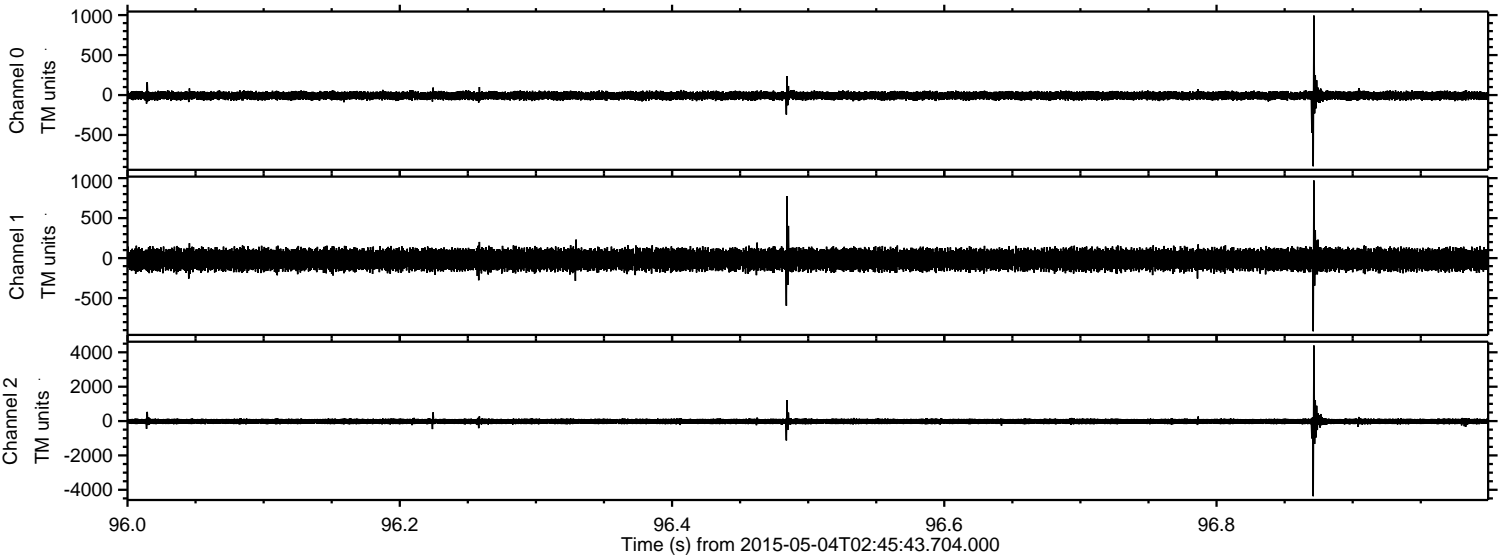

Processed Mon May 4 04:53:36 2015 by ELM ver.2012-10-06 from 001__elm20150504_024542__dat00.bin

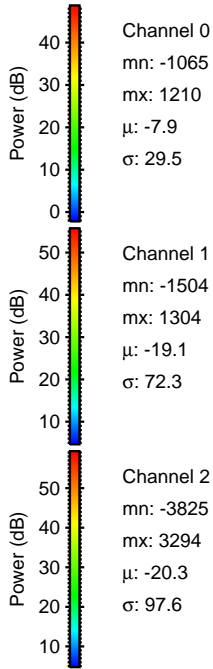
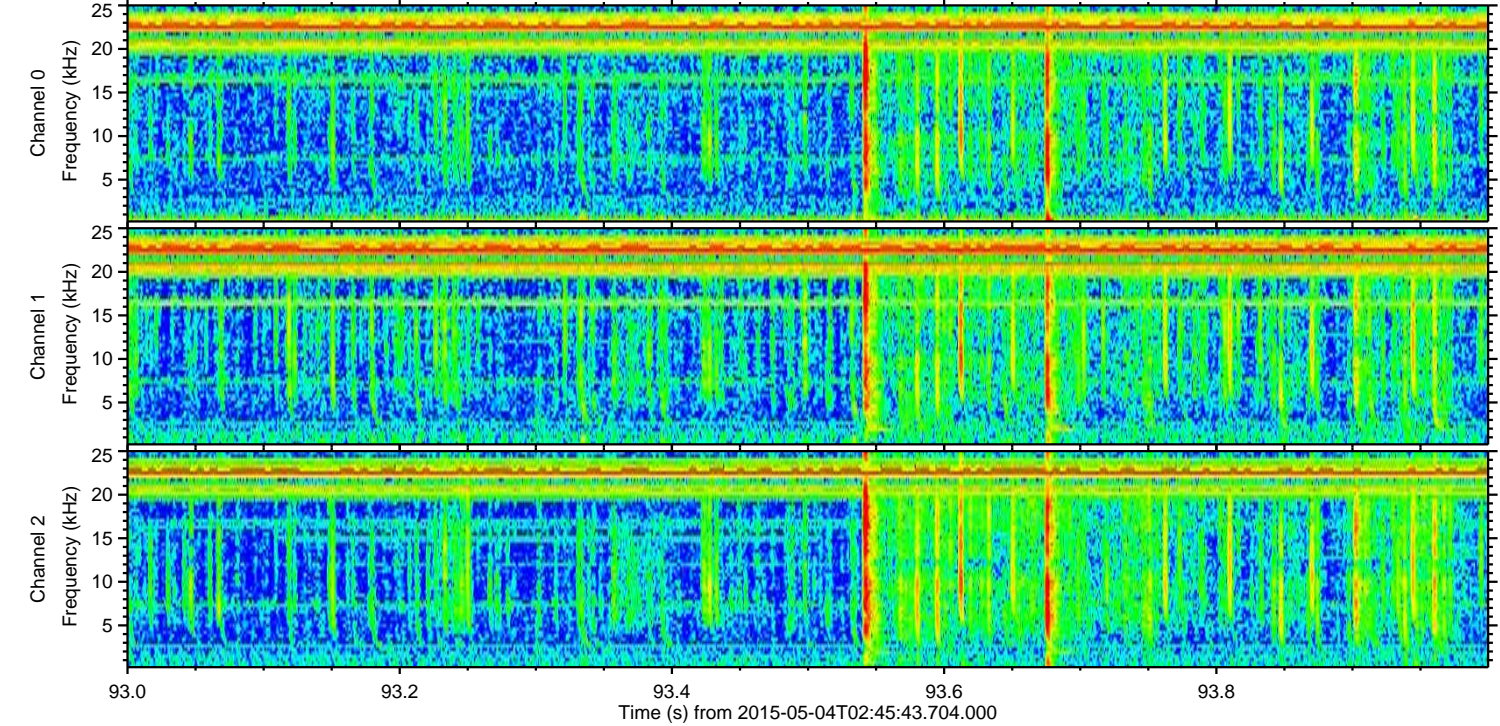
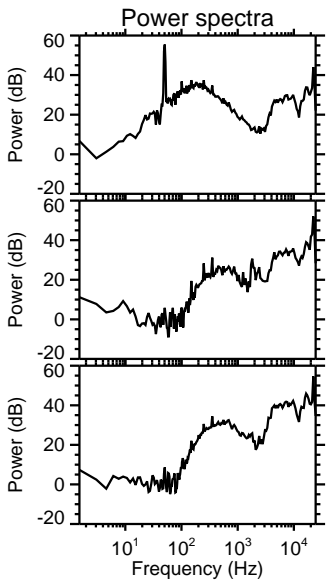
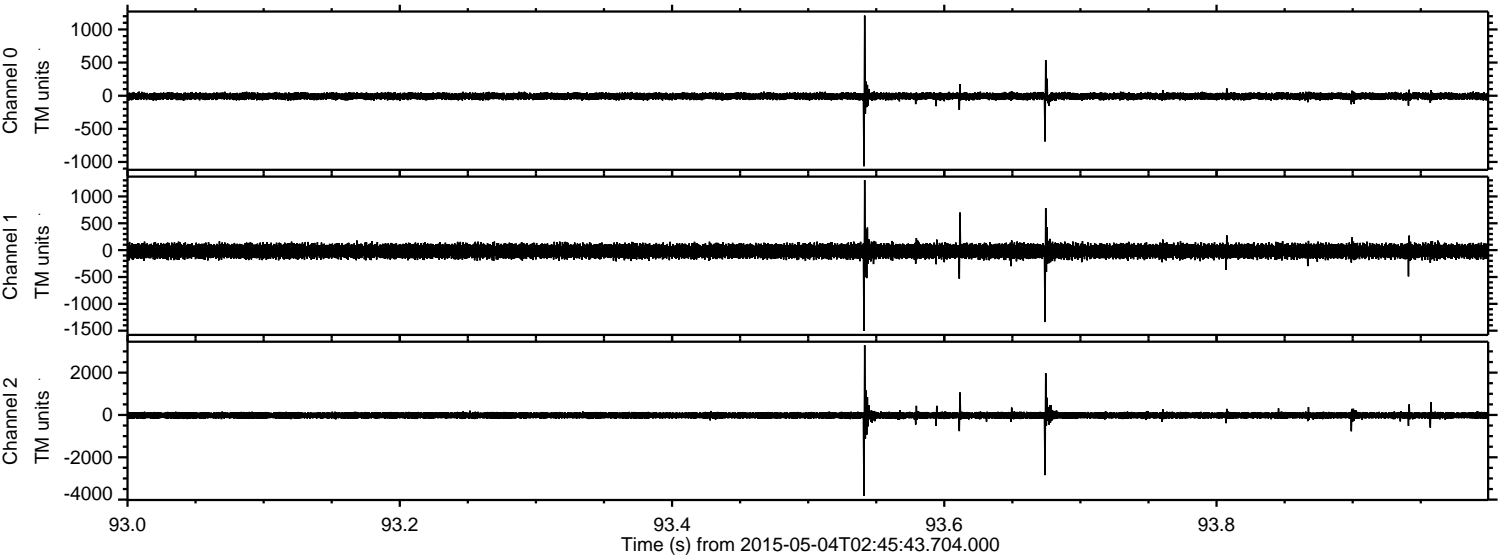

ELMAVAN 3D WAVEFORMS (Measured data sampled at 50 kHz) 49733 packets of 144 samples from 2015-05-04T02:45:43.704.000. Part 36/144

Processed Mon May 4 04:53:37 2015 by ELM ver.2012-10-06 from 001__elm20150504_024542__dat00.bin

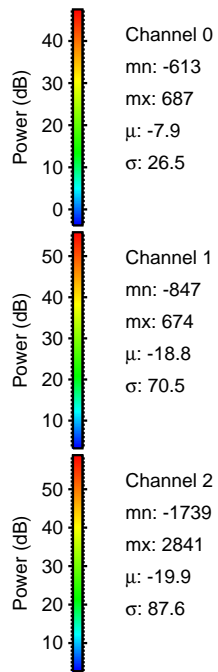
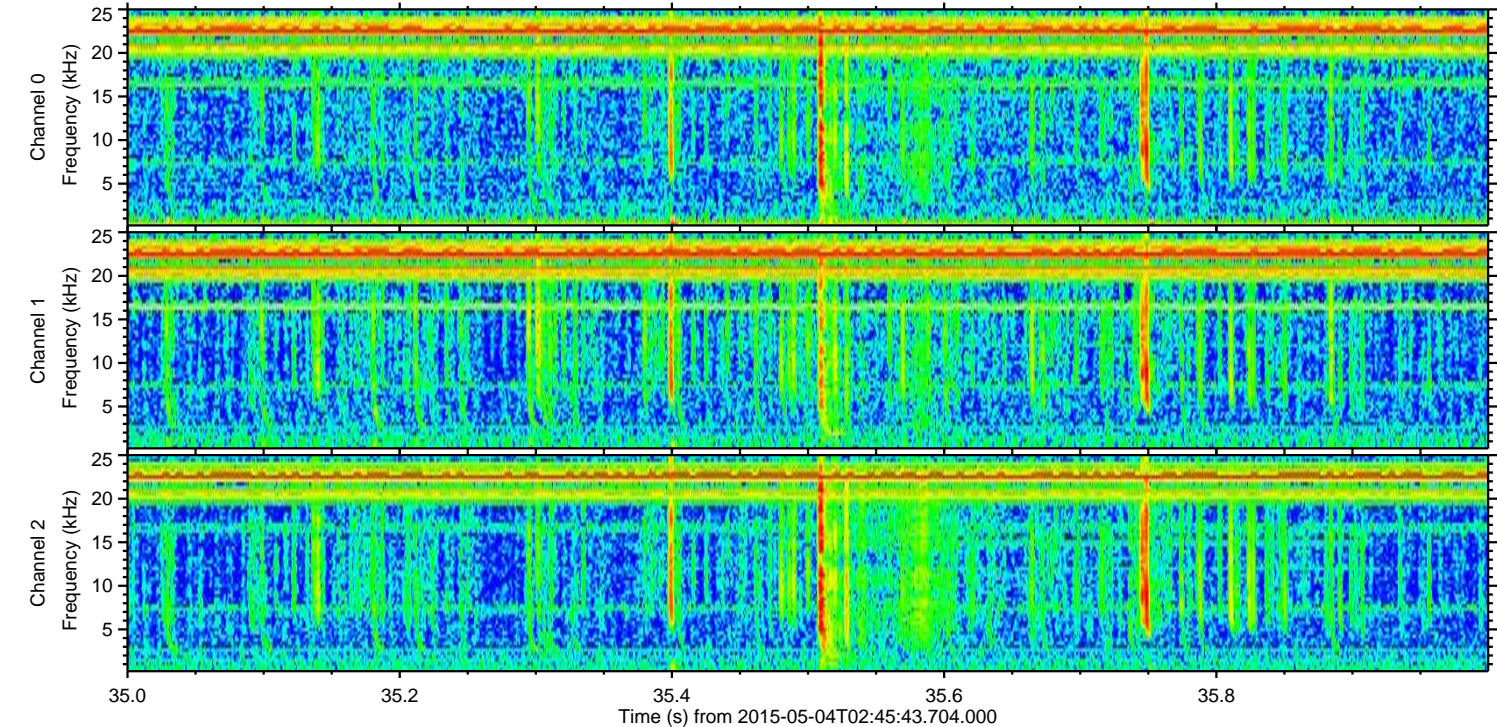
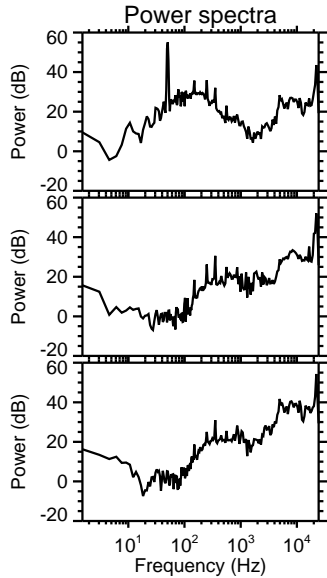
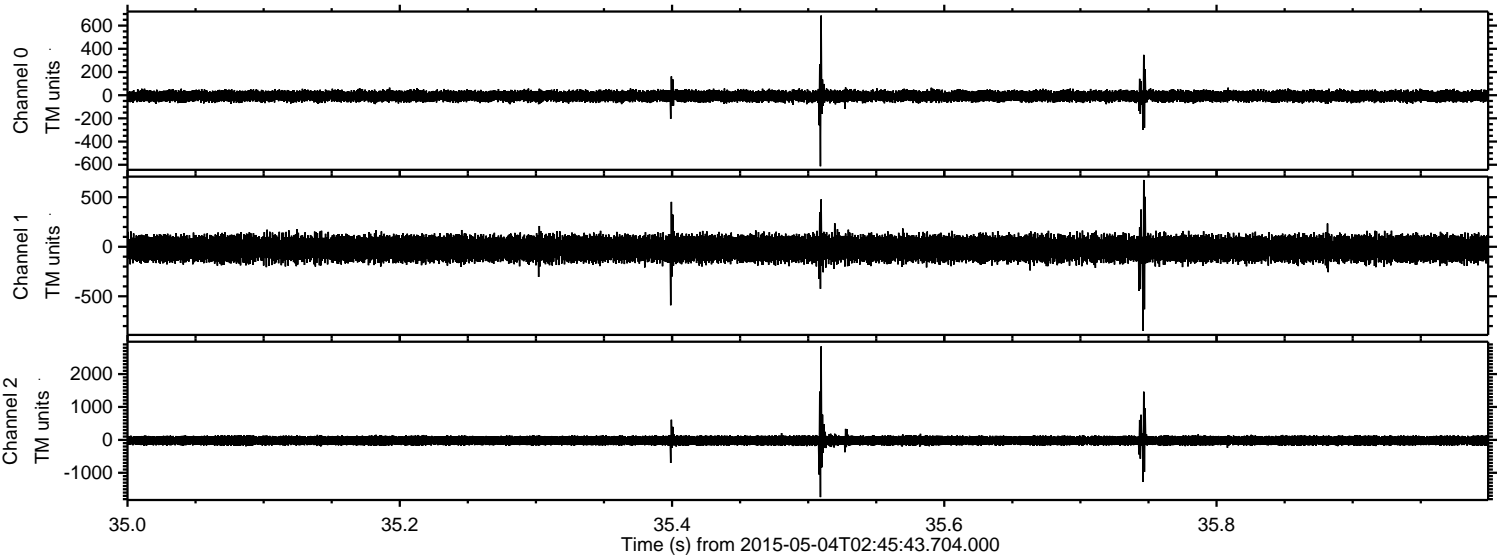

Processed Mon May 4 04:53:38 2015 by ELM ver.2012-10-06 from 001__elm20150504_024542__dat00.bin

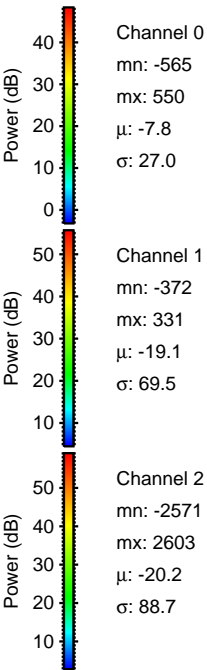
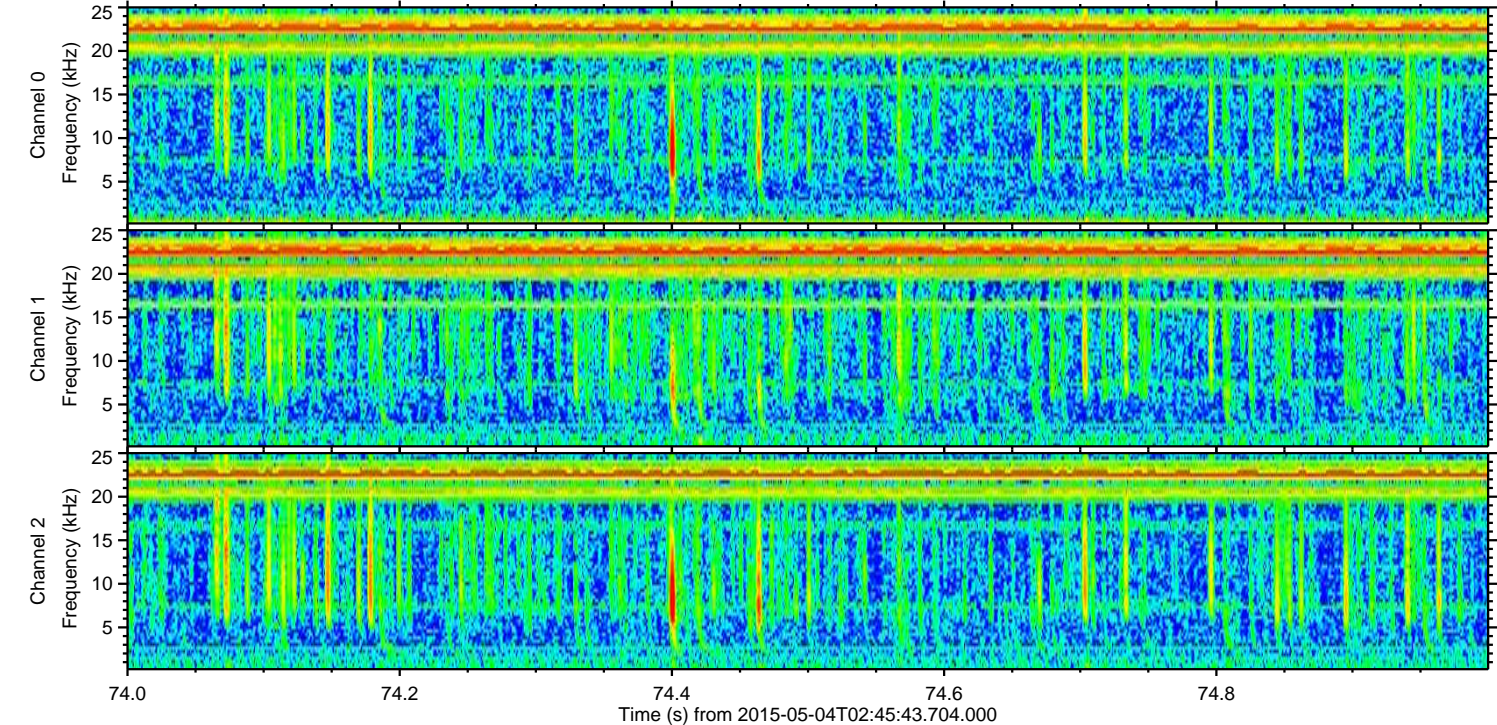
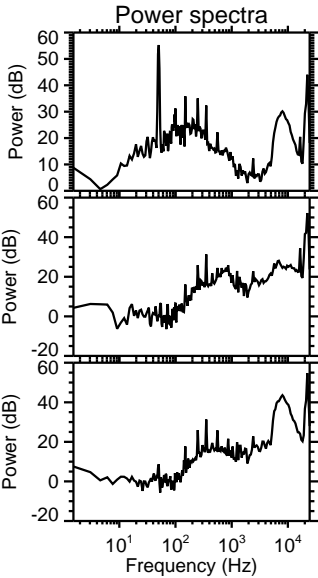
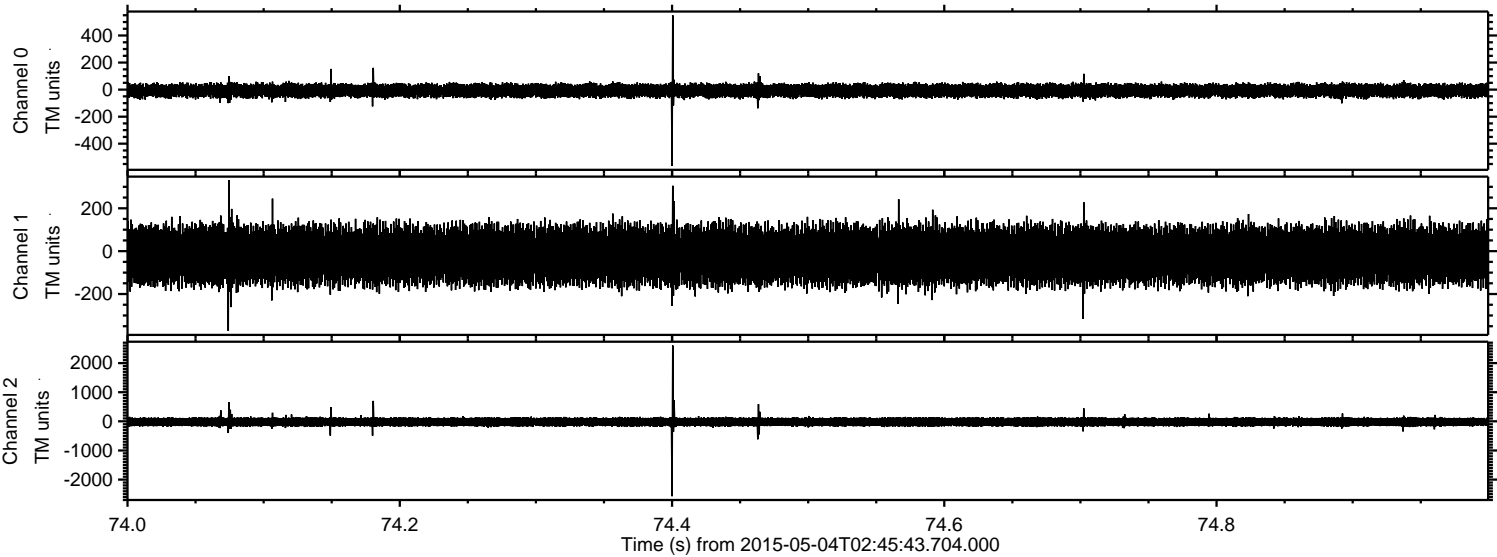

ELMAVAN 3D WAVEFORMS (Measured data sampled at 50 kHz) 49733 packets of 144 samples from 2015-05-04T02:45:43.704.000. Part 108/144

Processed Mon May 4 04:53:39 2015 by ELM ver.2012-10-06 from 001__elm20150504_024542__dat00.bin

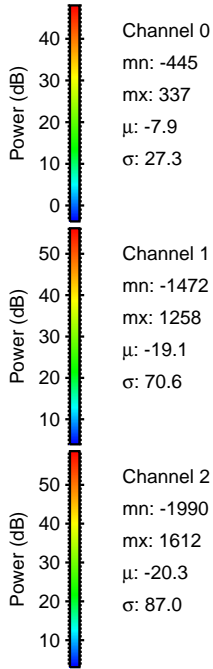
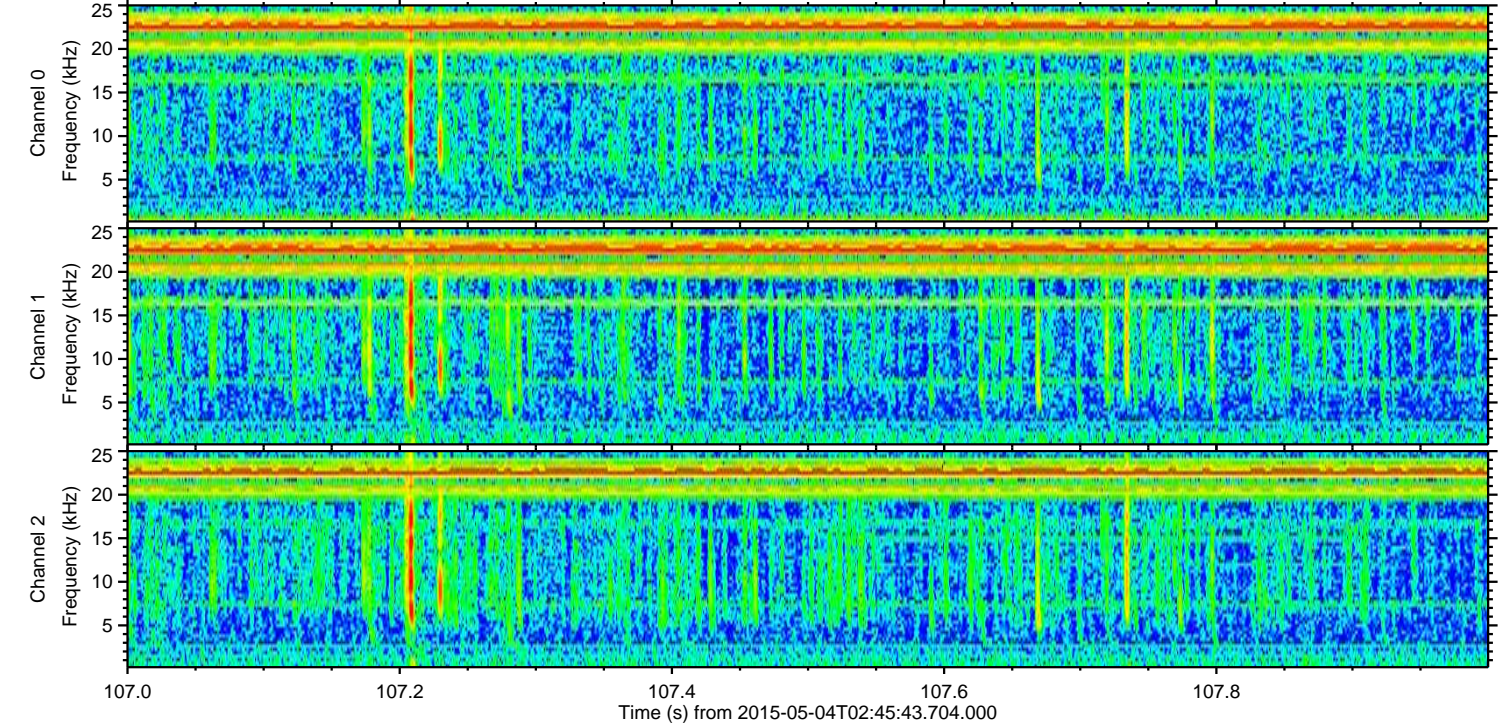
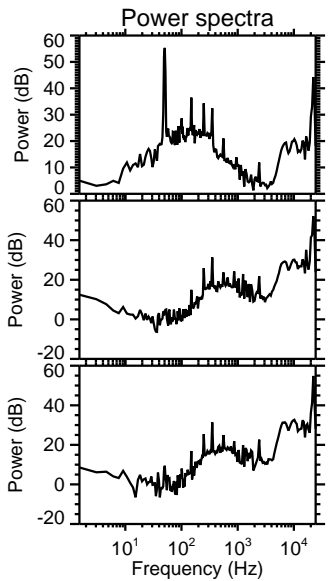
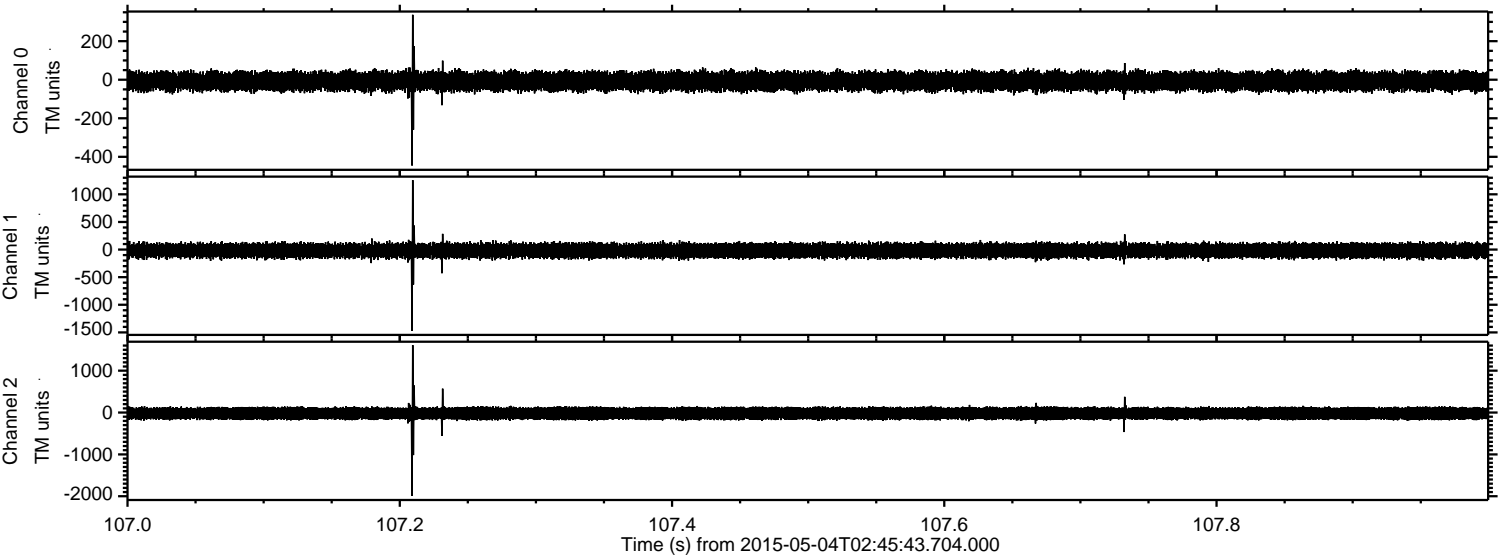

ELMAVAN 3D WAVEFORMS (Measured data sampled at 50 kHz) 49733 packets of 144 samples from 2015-05-04T02:45:43.704.000. Part 12/144

Processed Mon May 4 04:53:40 2015 by ELM ver.2012-10-06 from 001__elm20150504_024542__dat00.bin

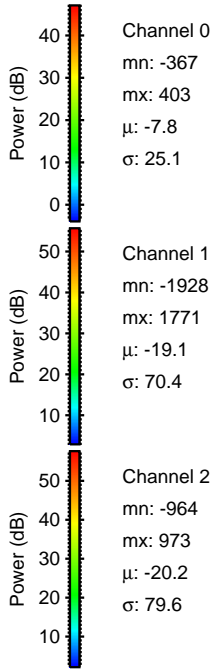
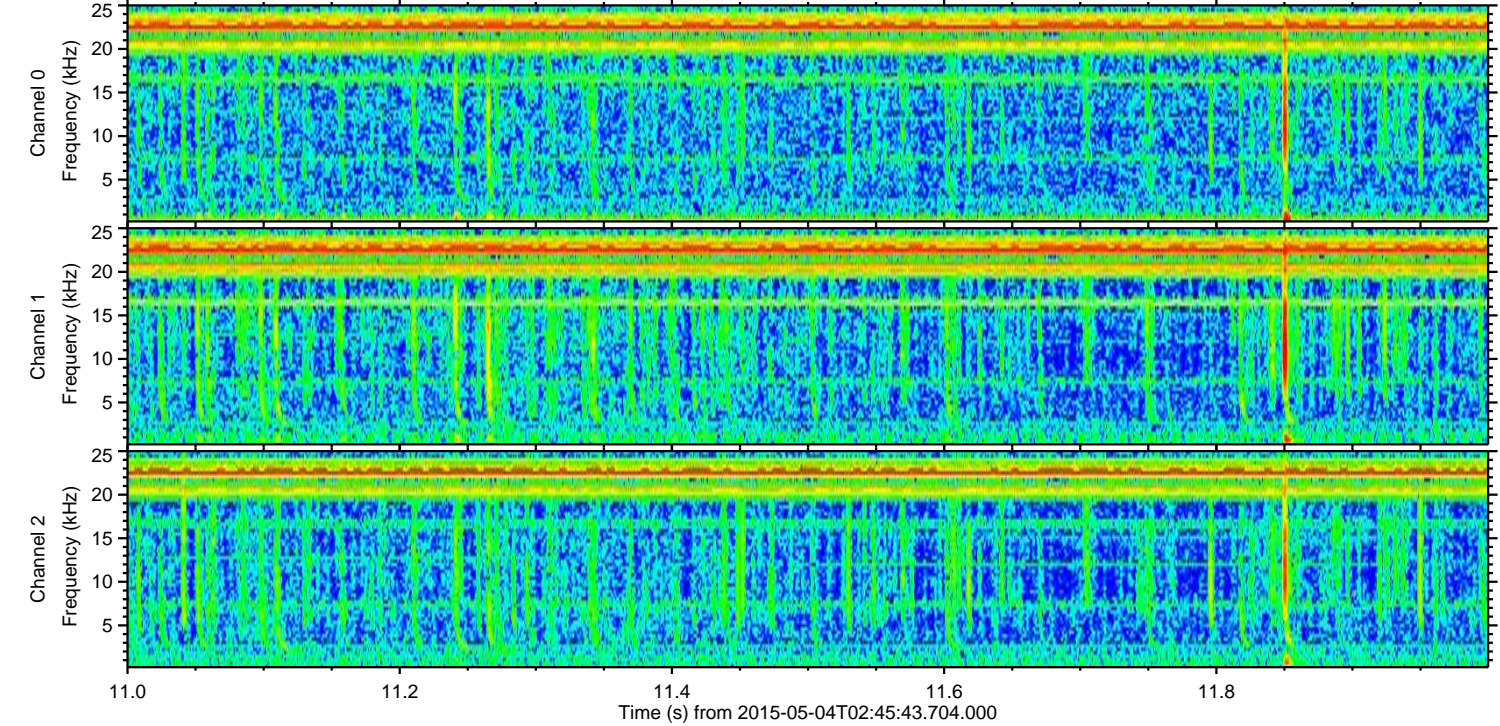
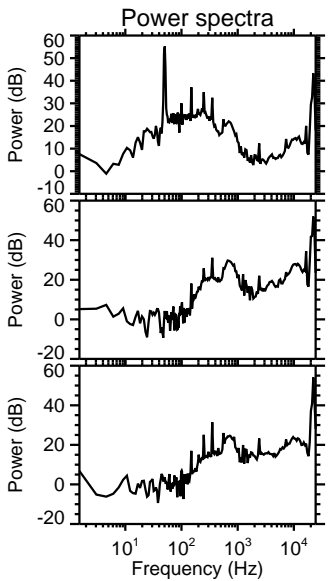
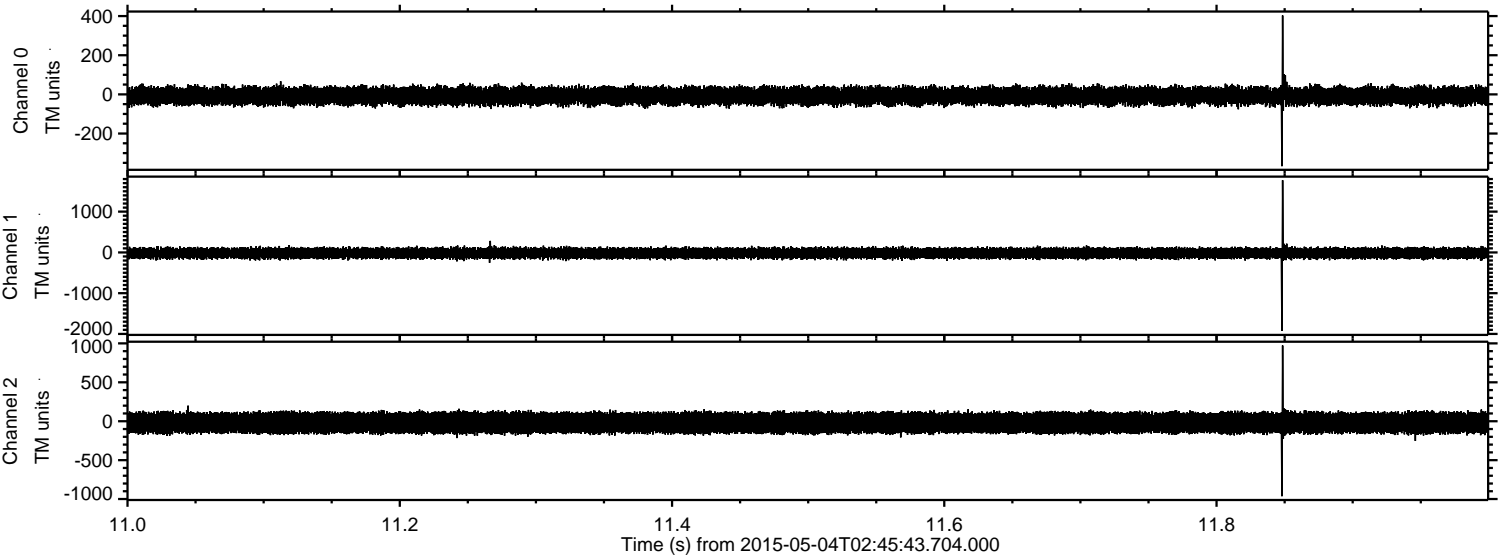

Channel 0
mn: -367
mx: 403
 μ : -7.8
 σ : 25.1

Channel 1
mn: -1928
mx: 1771
 μ : -19.1
 σ : 70.4

Channel 2
mn: -964
mx: 973
 μ : -20.2
 σ : 79.6

Processed Mon May 4 04:53:41 2015 by ELM ver.2012-10-06 from 001__elm20150504_024542__dat00.bin

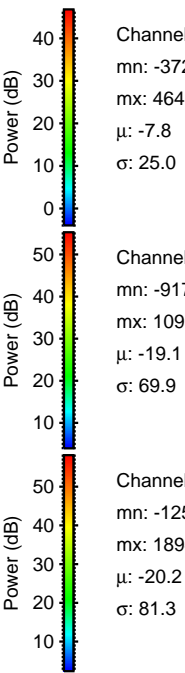
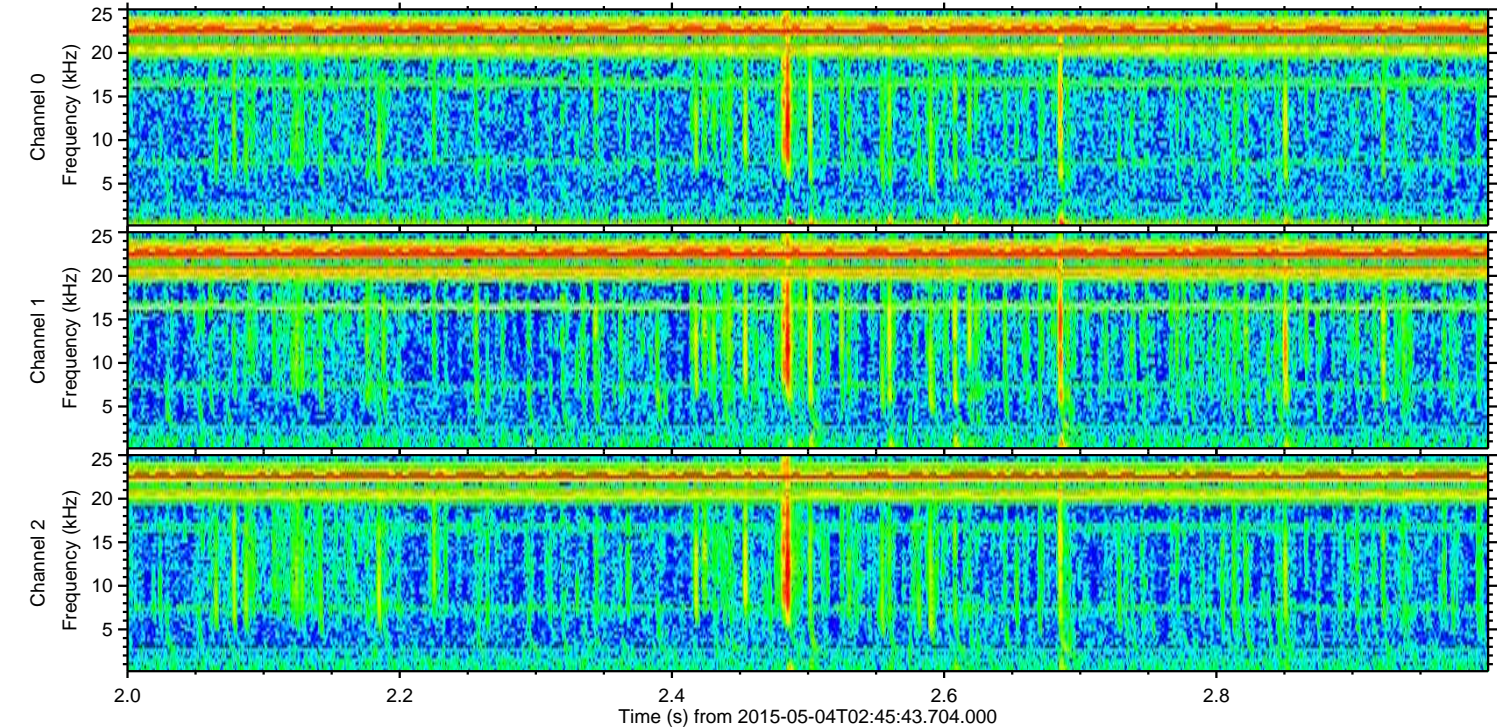
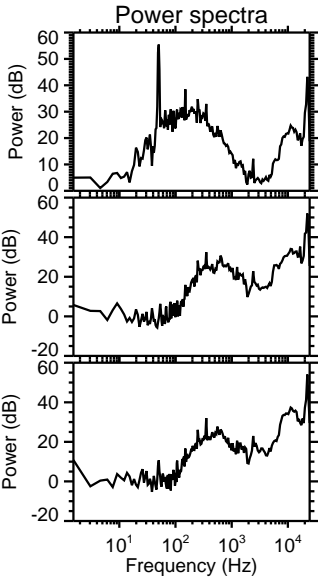
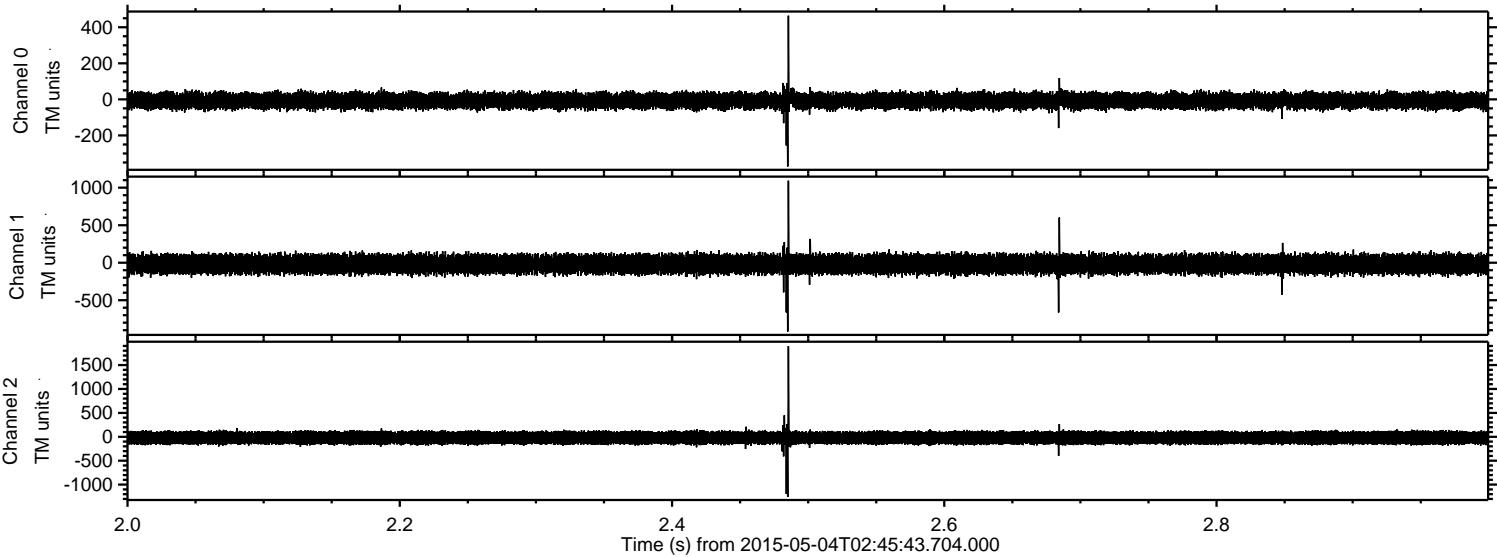

Processed Mon May 4 04:53:42 2015 by ELM ver.2012-10-06 from 001__elm20150504_024542__dat00.bin

