

ELMAVAN 3D WAVEFORMS (Measured data sampled at 50 kHz) 49779 packets of 144 samples from 2015-05-04T01:00:40.430.000.

Processed Mon May 4 03:08:24 2015 by ELM ver.2012-10-06 from 001__elm20150504_010039__dat00.bin

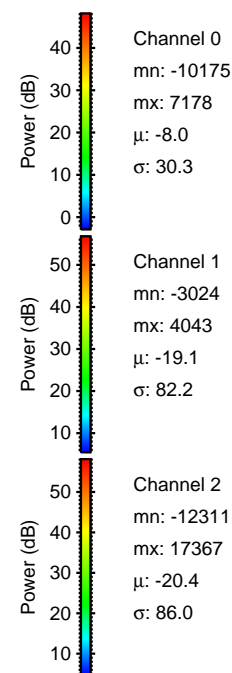

Processed Mon May 4 03:08:35 2015 by ELM ver.2012-10-06 from 001__elm20150504_010039__dat00.bin

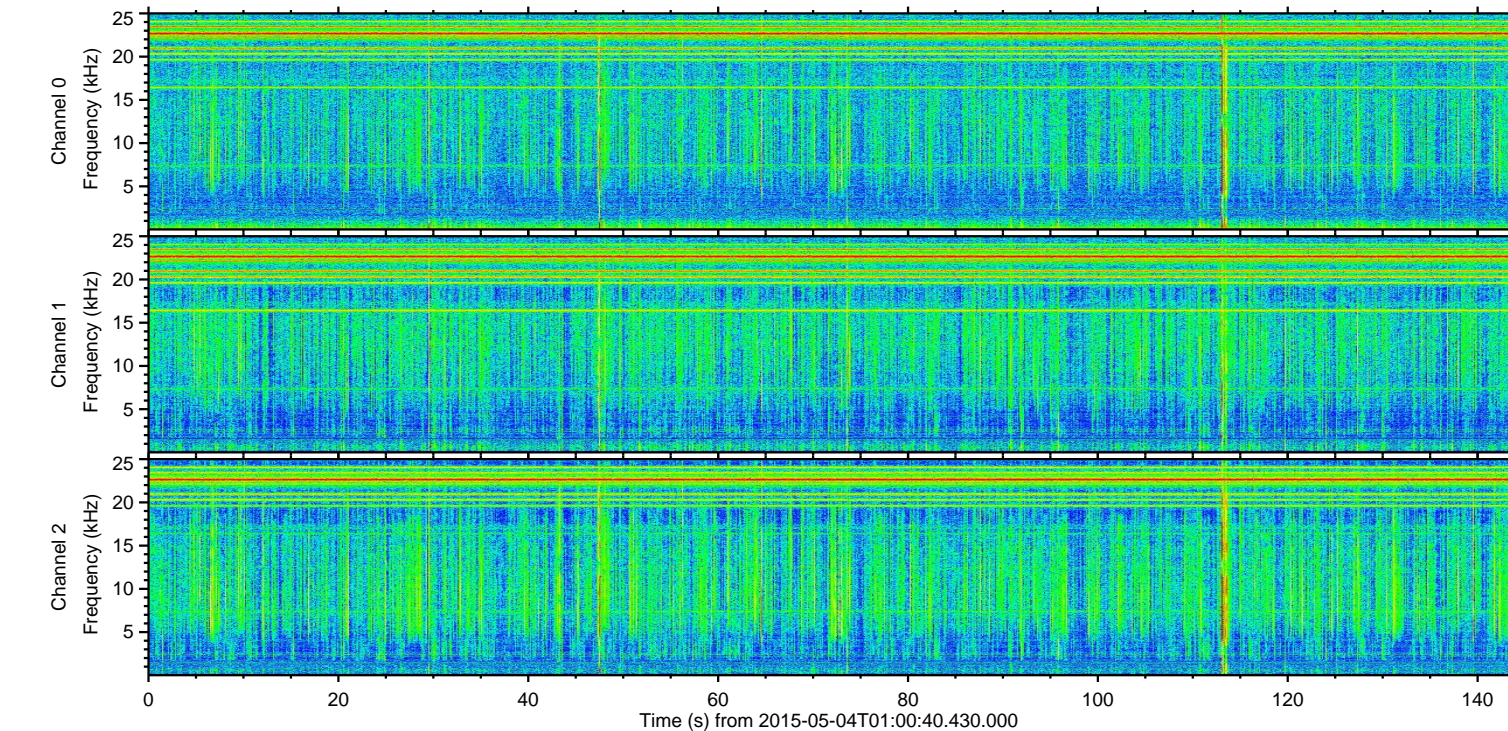
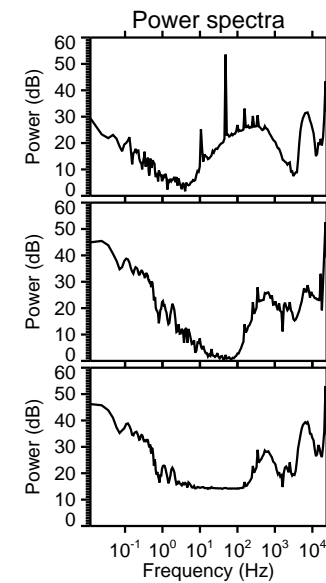
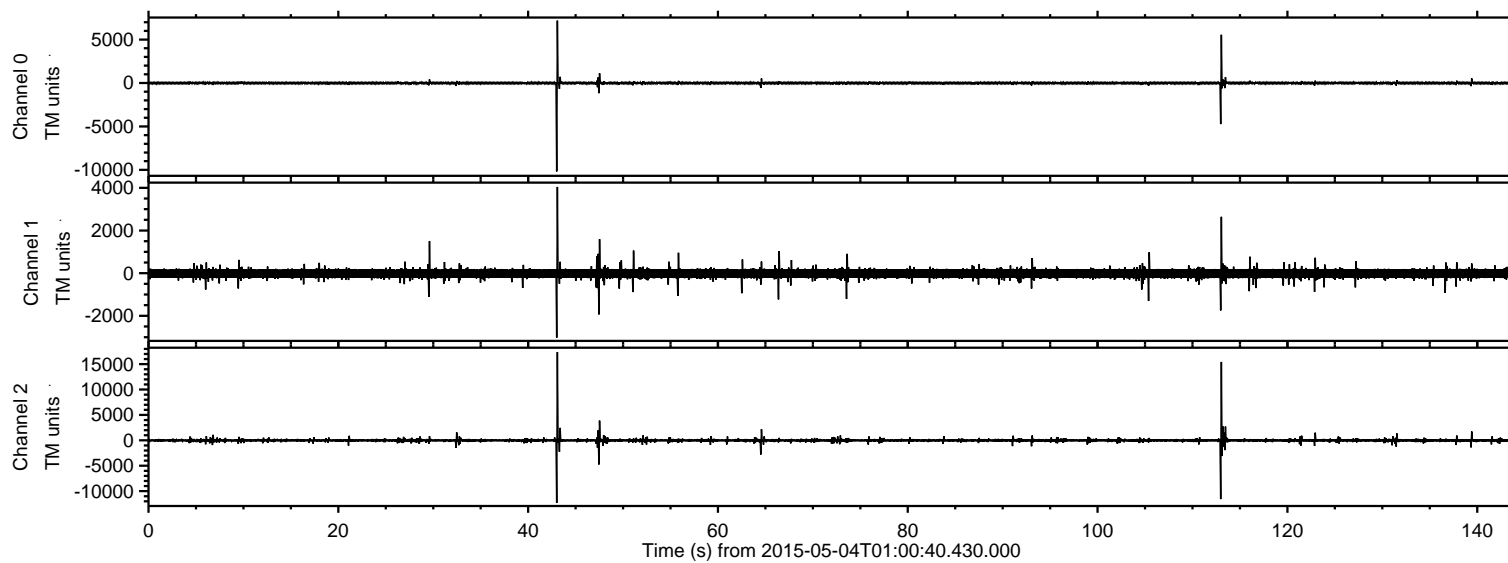
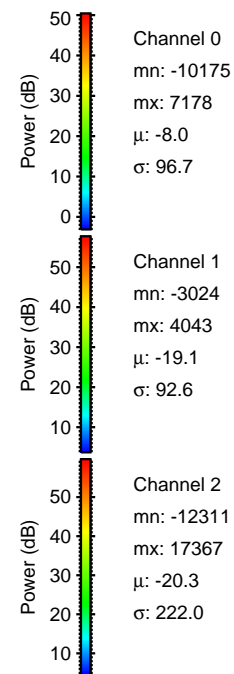
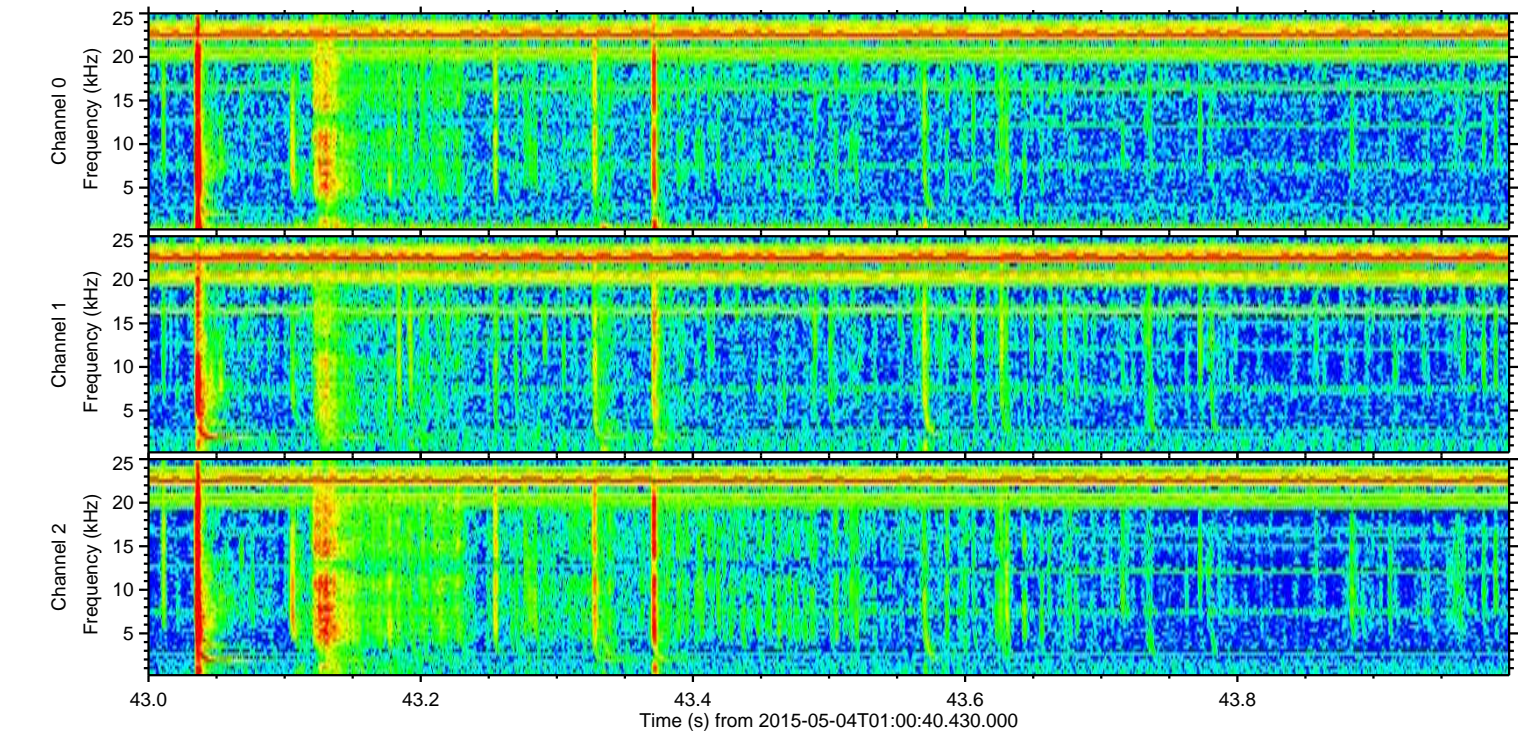
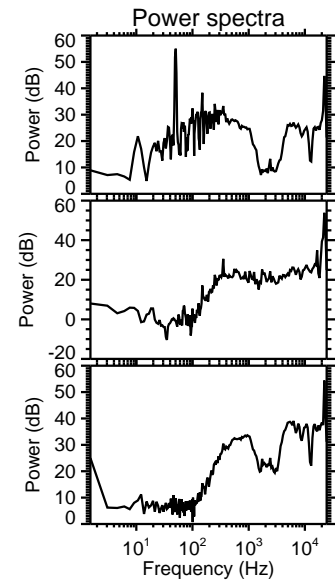
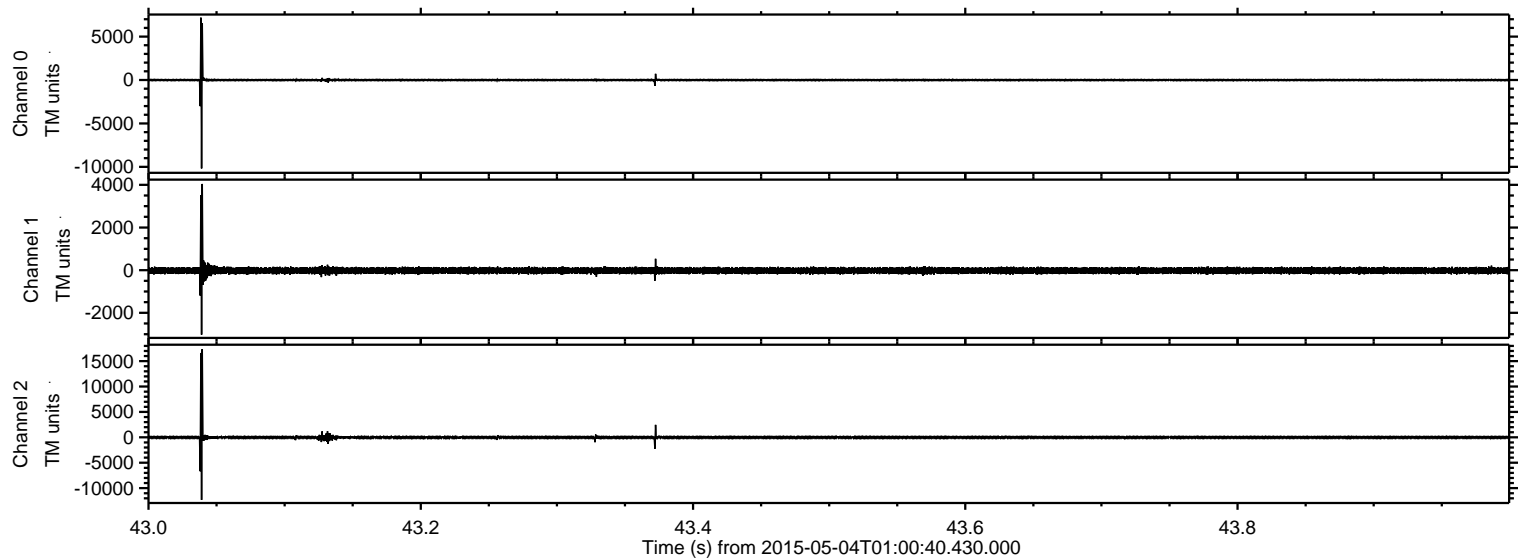

ELMAVAN 3D WAVEFORMS (Measured data sampled at 50 kHz) 49779 packets of 144 samples from 2015-05-04T01:00:40.430.000. Part 113/144

Processed Mon May 4 03:08:36 2015 by ELM ver.2012-10-06 from 001__elm20150504_010039__dat00.bin

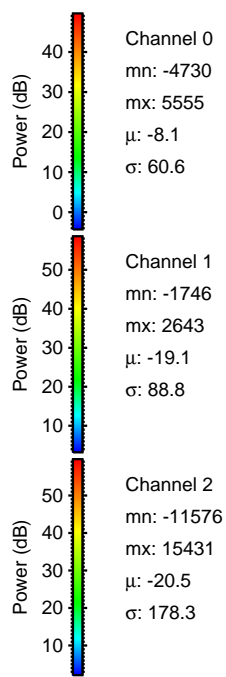
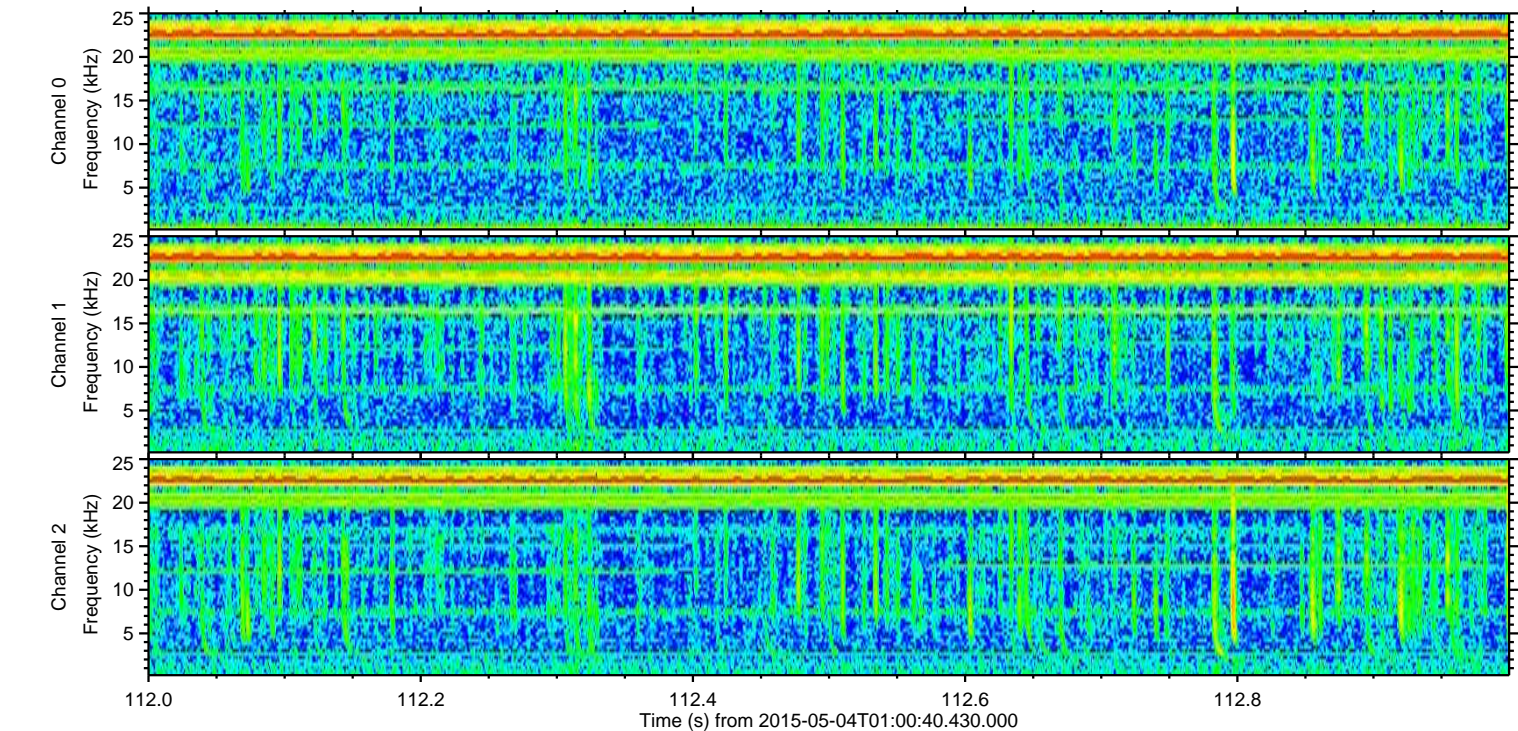
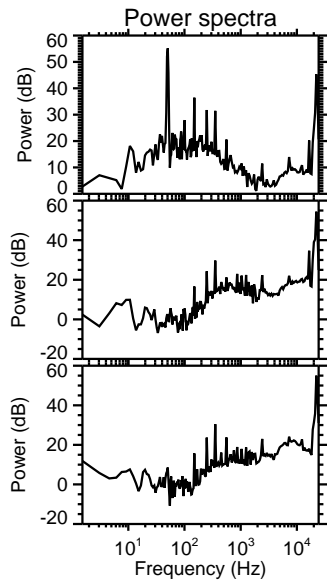
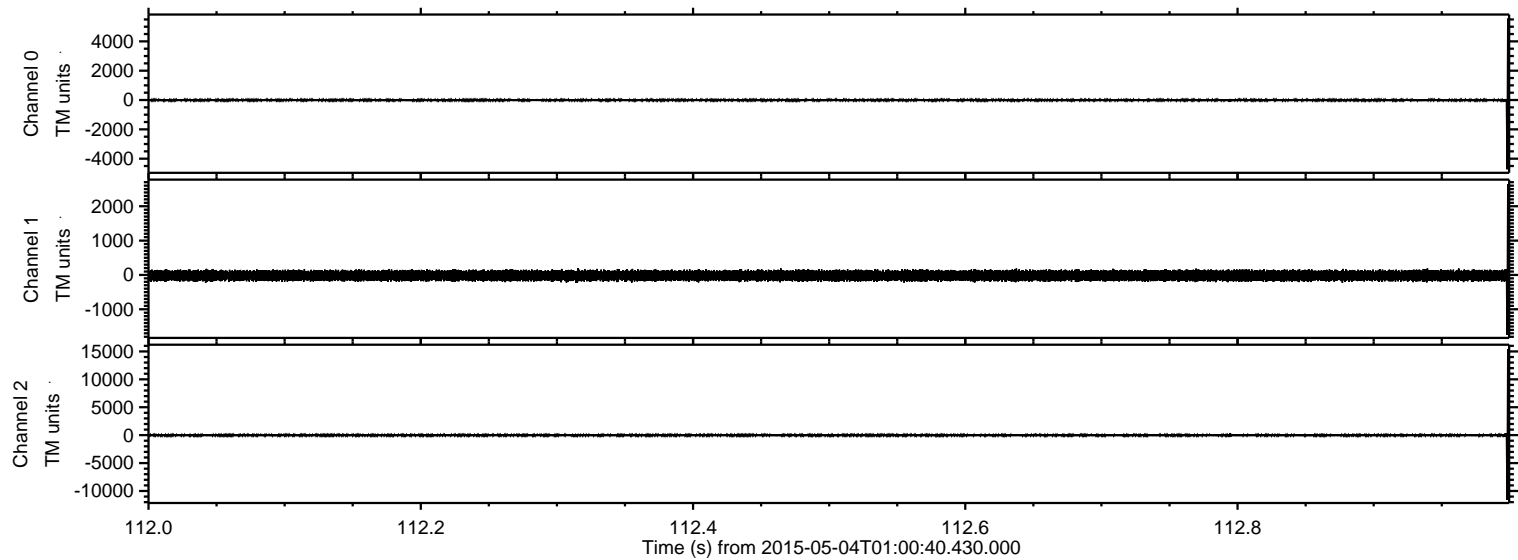

Processed Mon May 4 03:08:37 2015 by ELM ver.2012-10-06 from 001__elm20150504_010039__dat00.bin

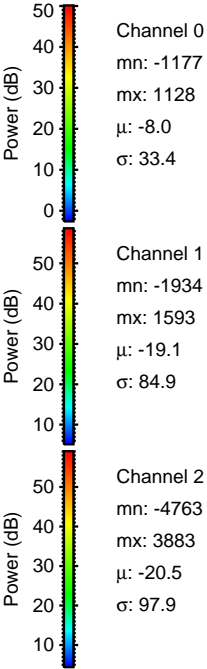
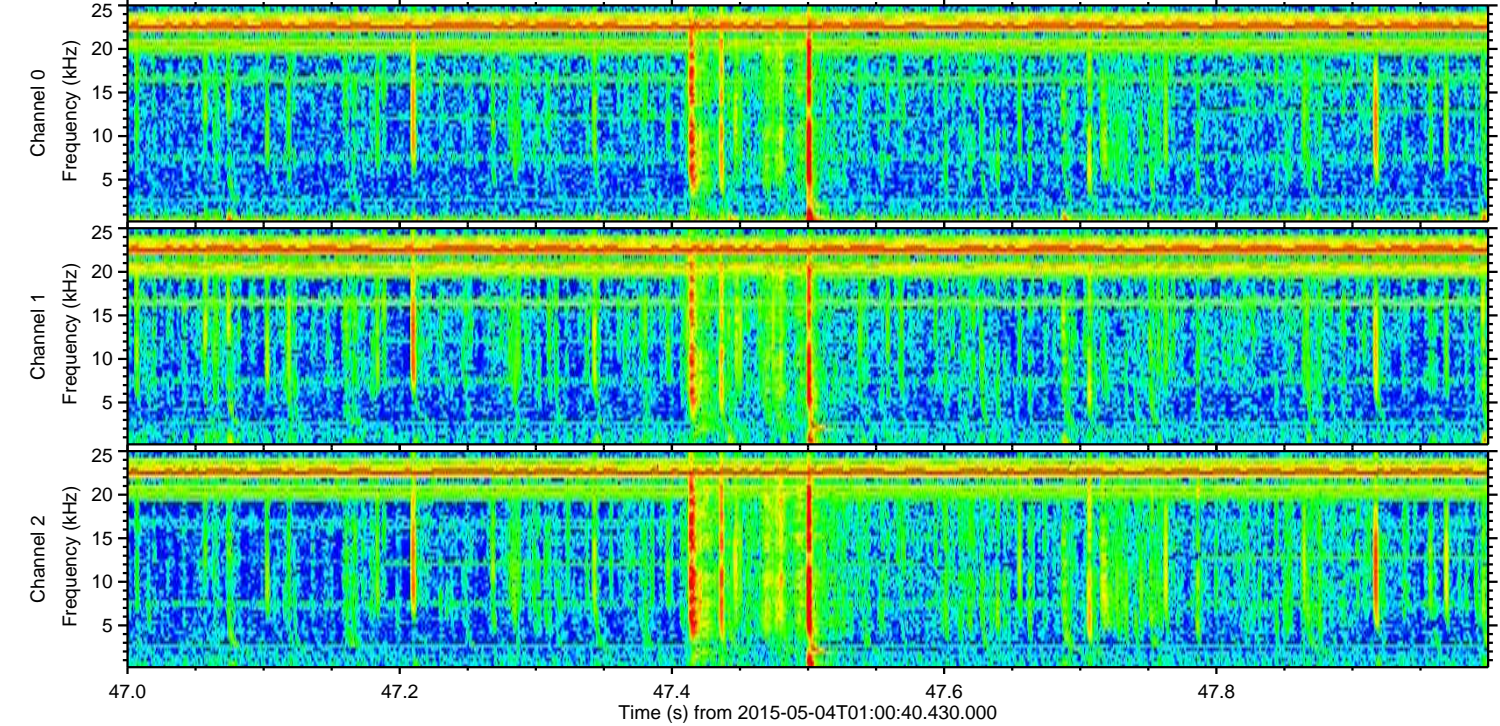
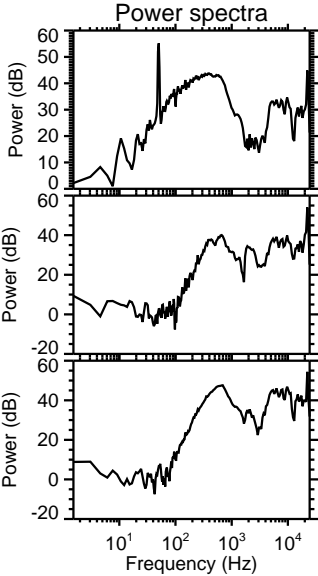
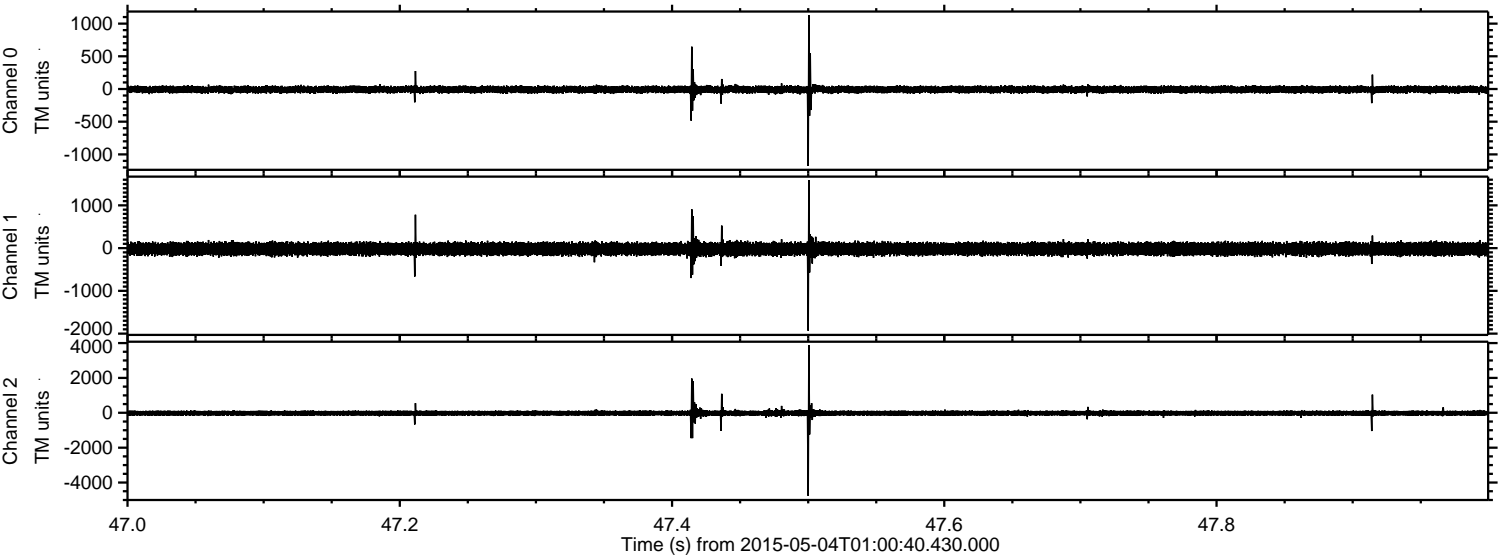

ELMAVAN 3D WAVEFORMS (Measured data sampled at 50 kHz) 49779 packets of 144 samples from 2015-05-04T01:00:40.430.000. Part 114/144

Processed Mon May 4 03:08:38 2015 by ELM ver.2012-10-06 from 001__elm20150504_010039__dat00.bin

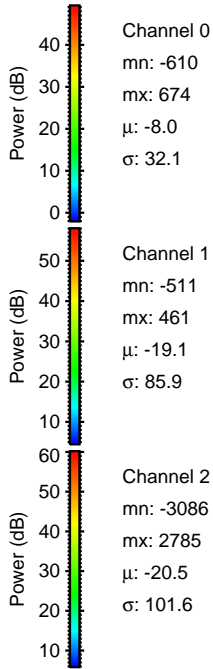
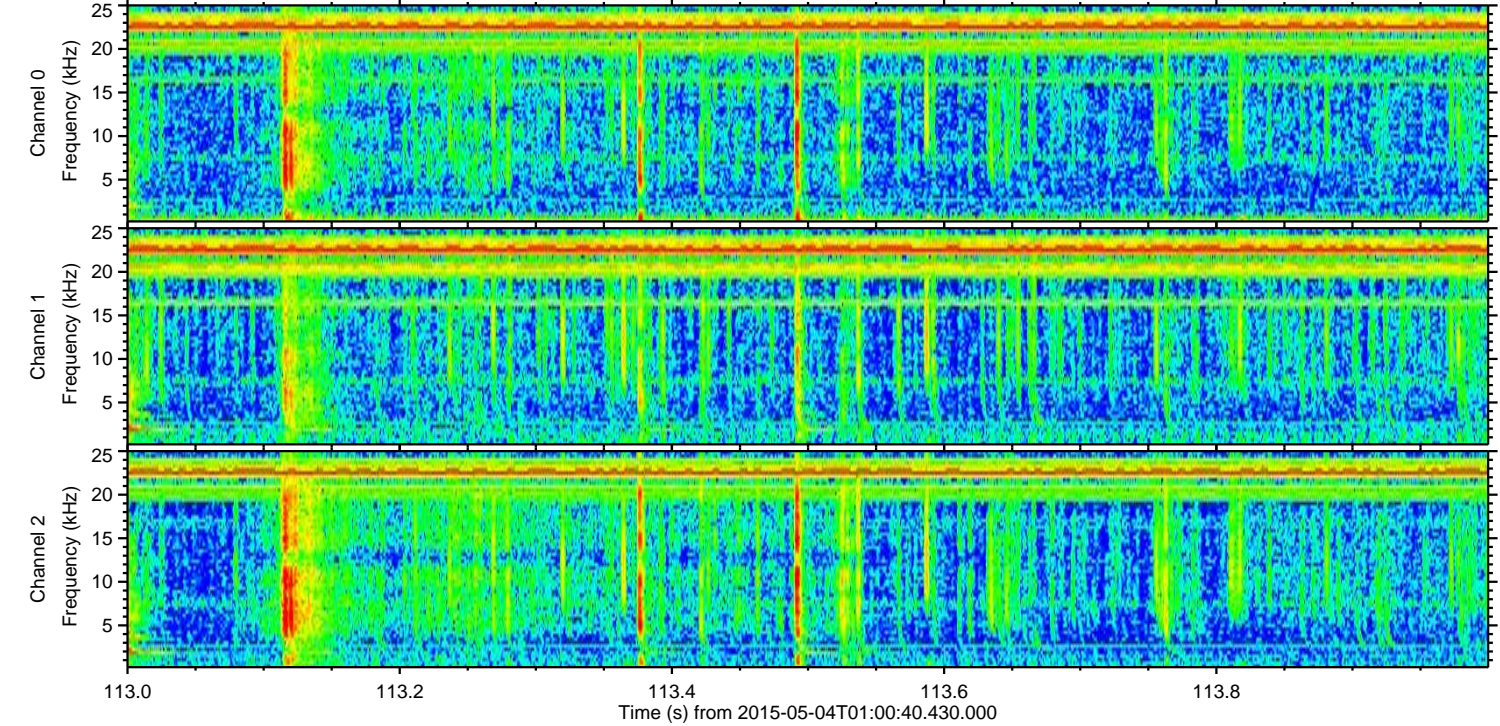
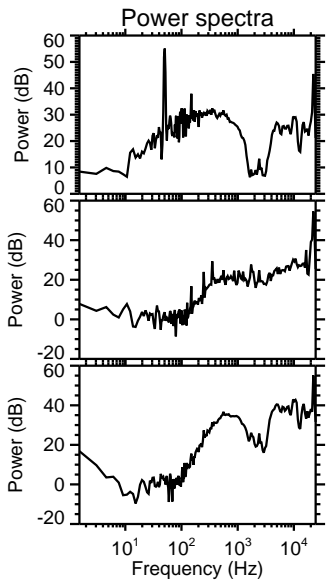
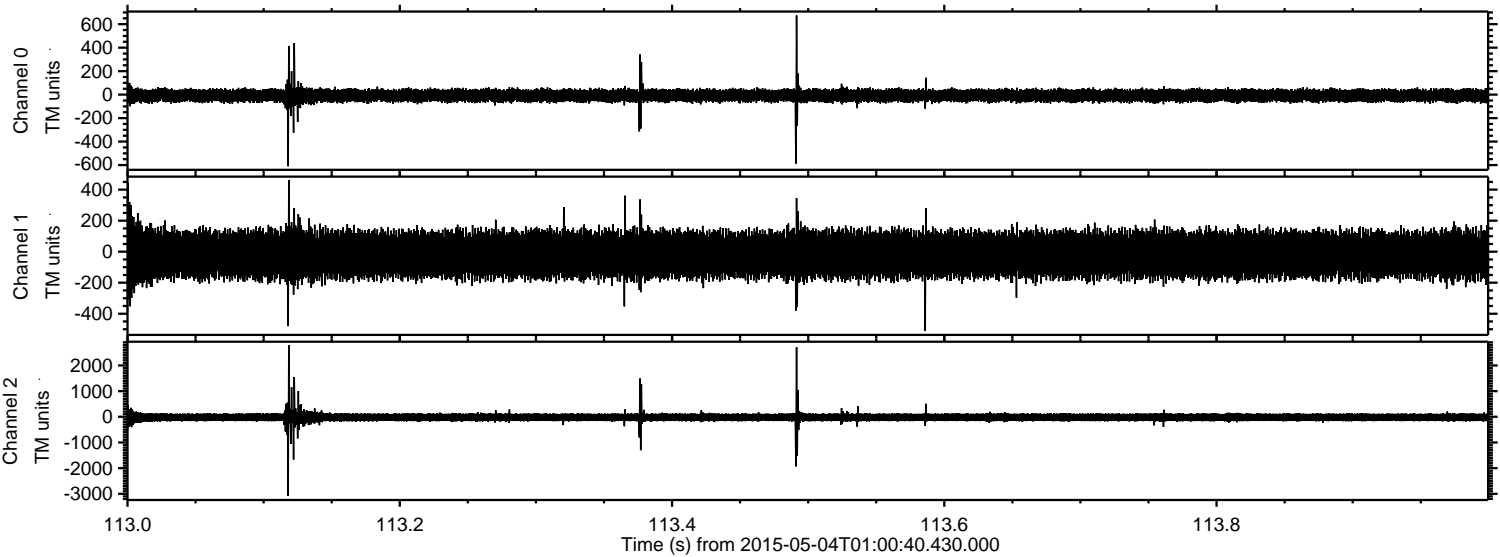

Processed Mon May 4 03:08:39 2015 by ELM ver.2012-10-06 from 001__elm20150504_010039__dat00.bin

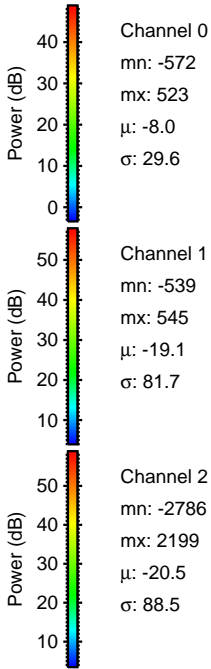
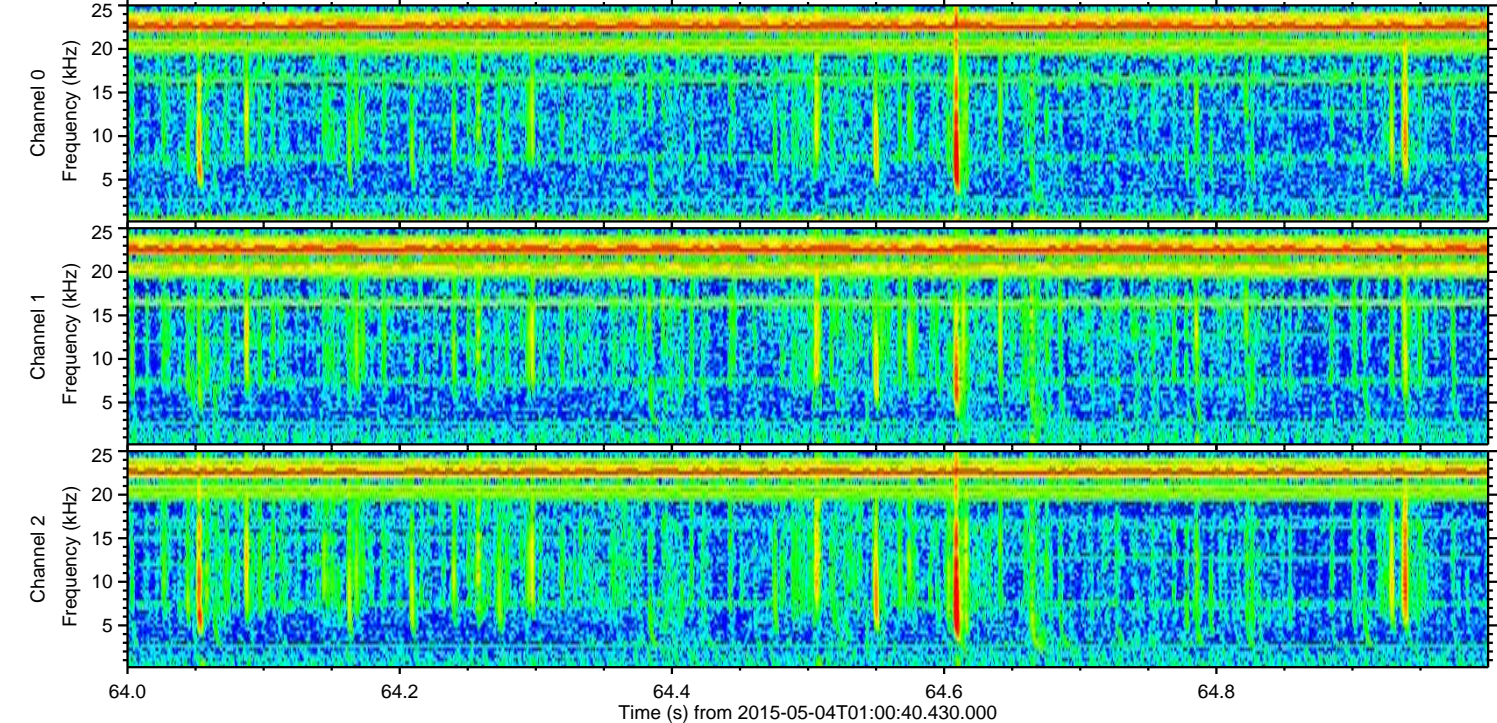
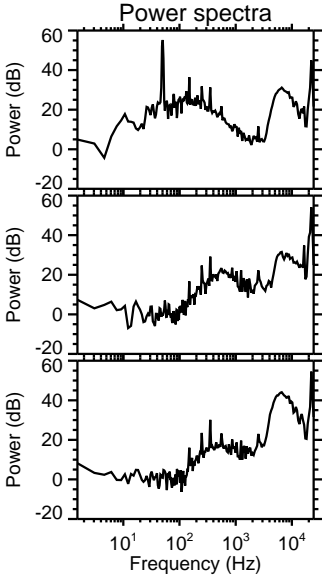
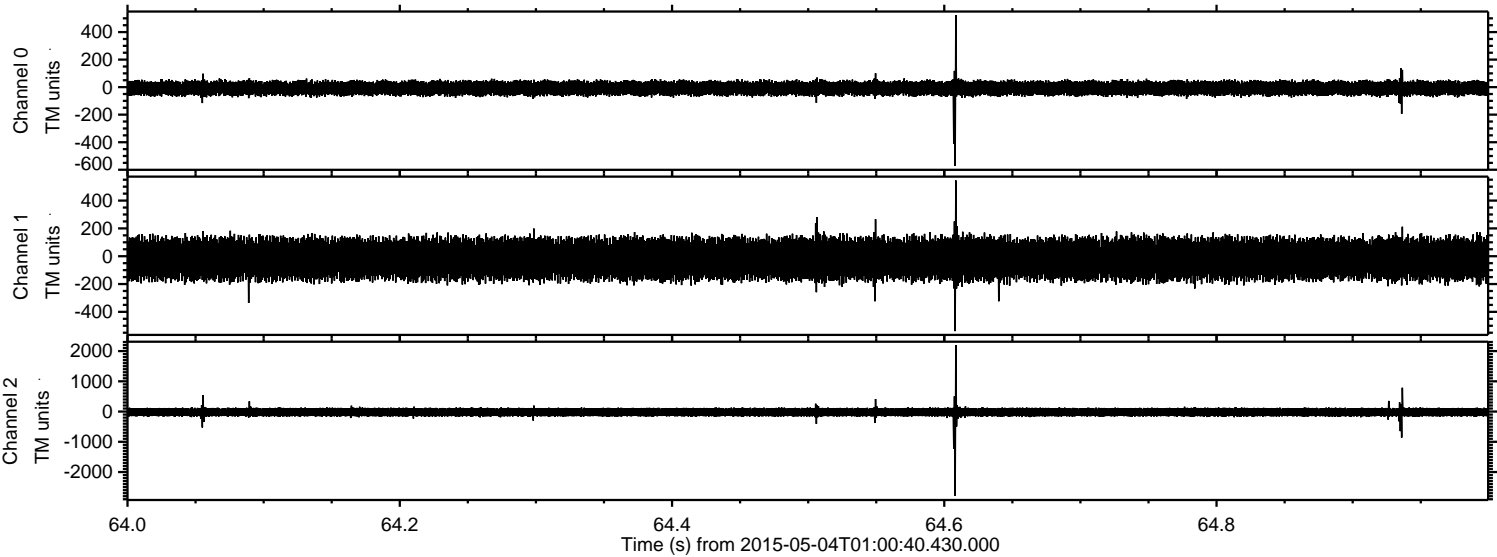

ELMAVAN 3D WAVEFORMS (Measured data sampled at 50 kHz) 49779 packets of 144 samples from 2015-05-04T01:00:40.430.000. Part 140/144

Processed Mon May 4 03:08:40 2015 by ELM ver.2012-10-06 from 001__elm20150504_010039__dat00.bin

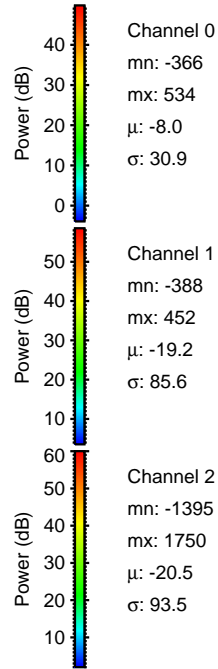
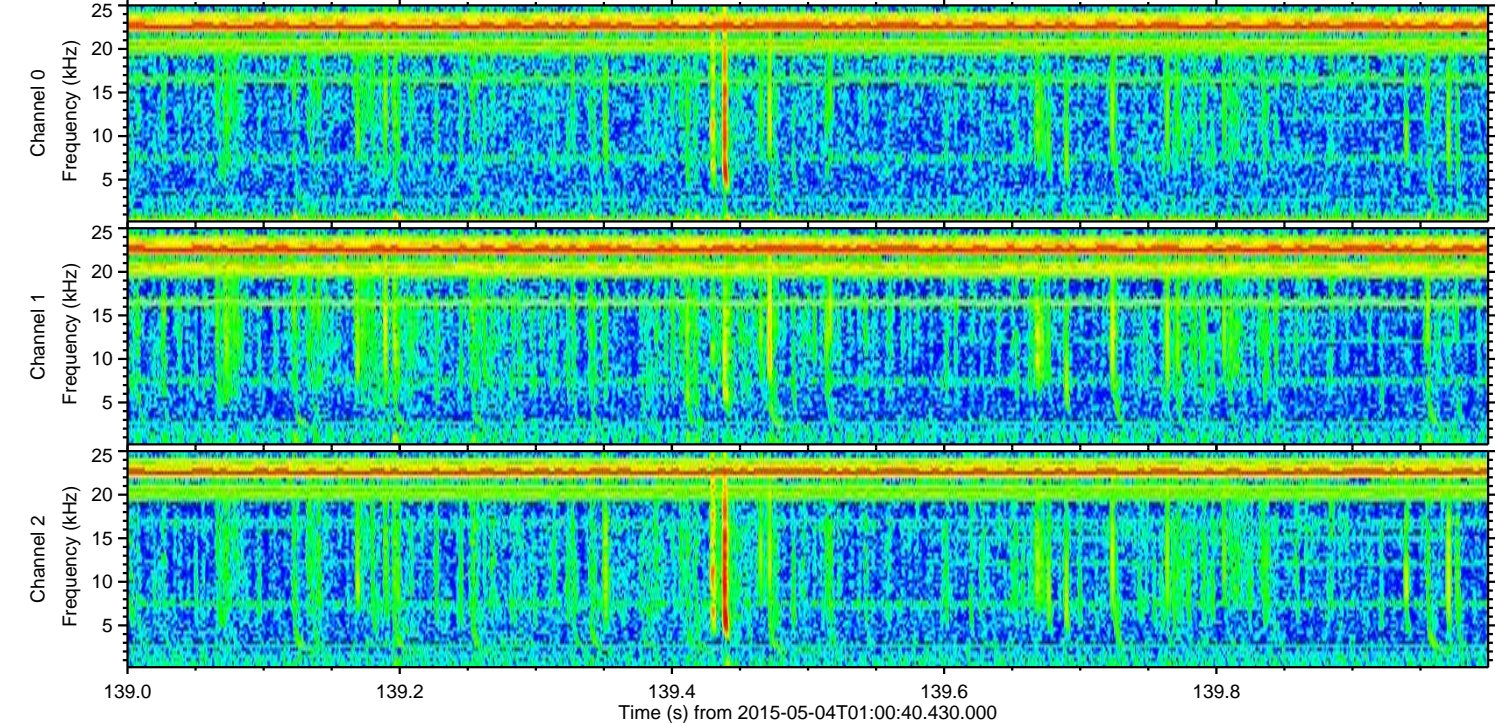
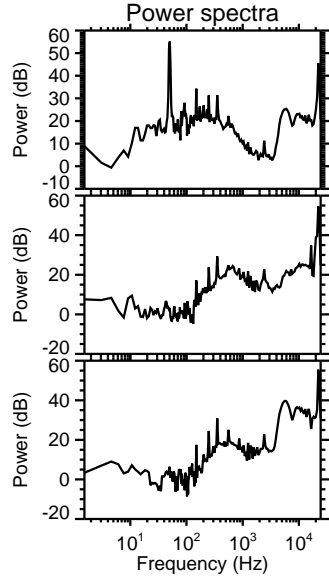
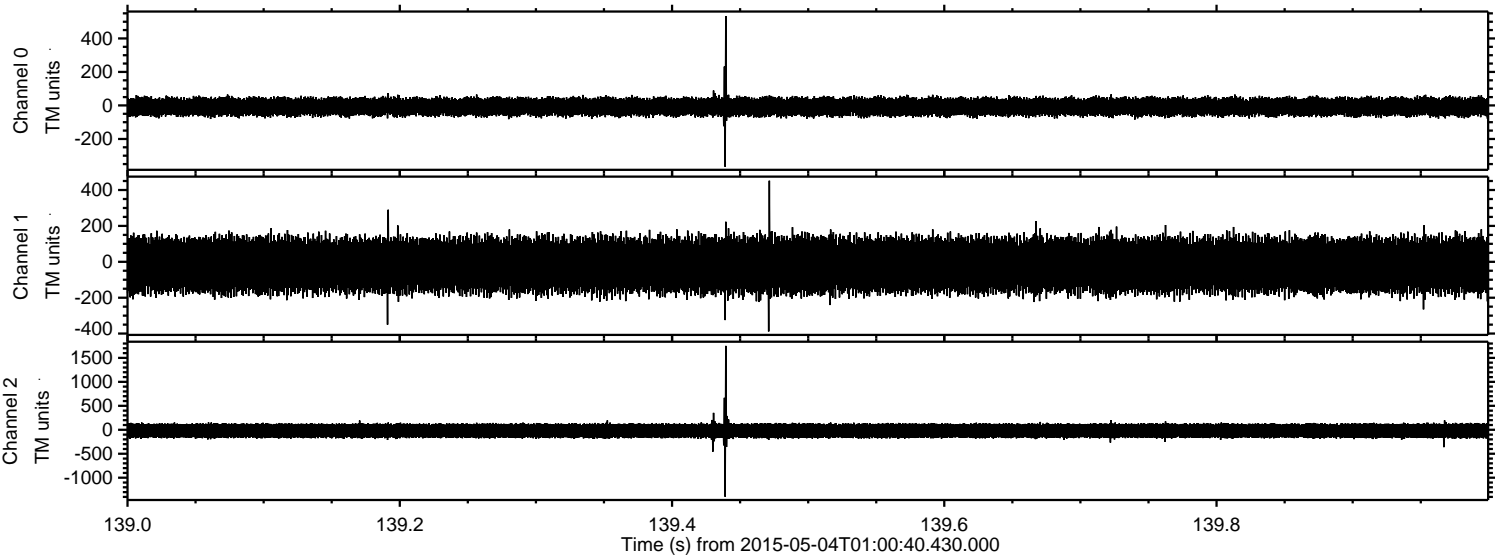

Processed Mon May 4 03:08:41 2015 by ELM ver.2012-10-06 from 001__elm20150504_010039__dat00.bin

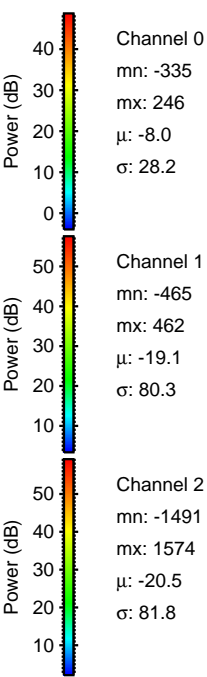
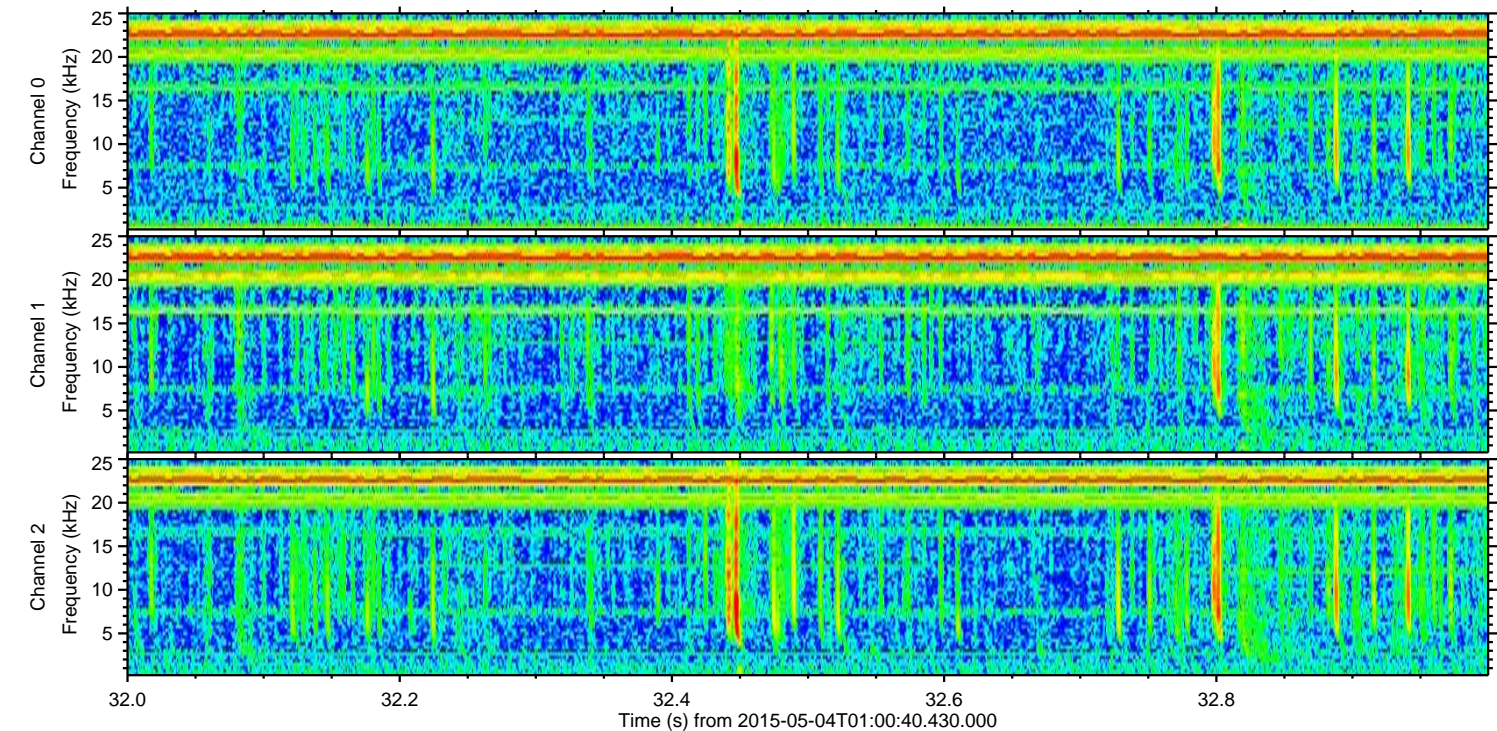
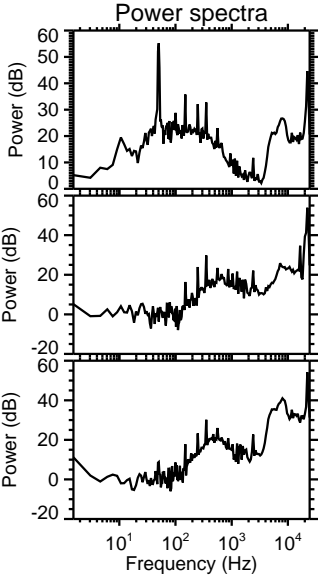
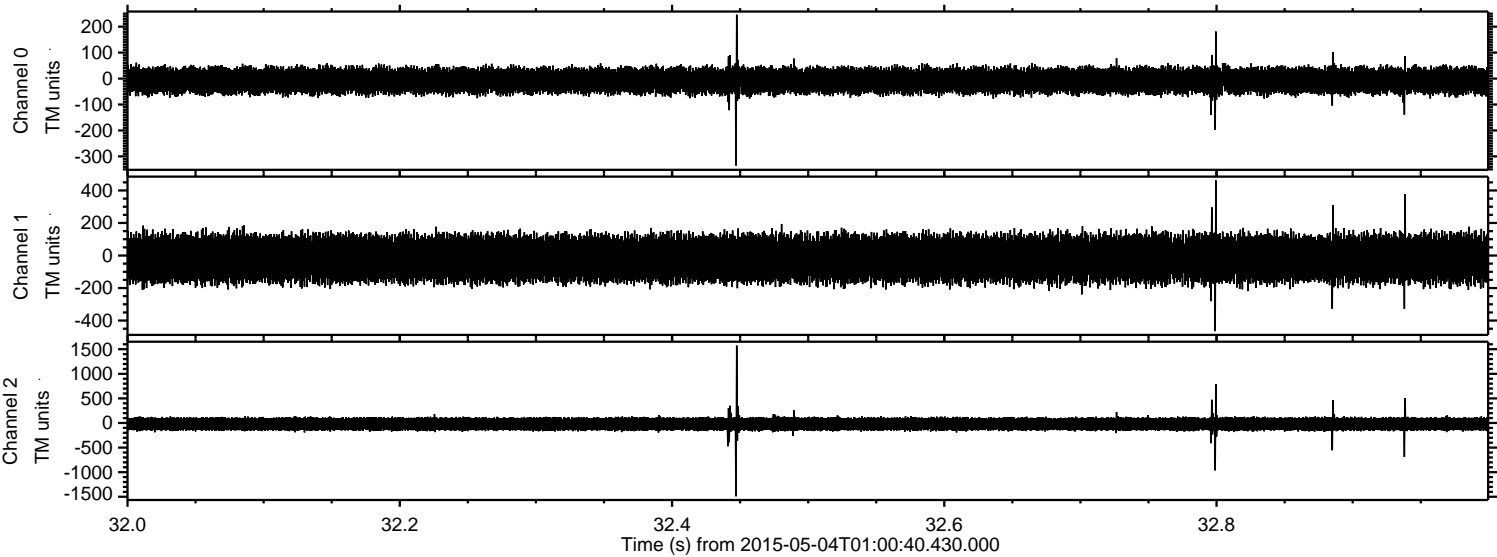

ELMAVAN 3D WAVEFORMS (Measured data sampled at 50 kHz) 49779 packets of 144 samples from 2015-05-04T01:00:40.430.000. Part 123/144

Processed Mon May 4 03:08:42 2015 by ELM ver.2012-10-06 from 001__elm20150504_010039__dat00.bin

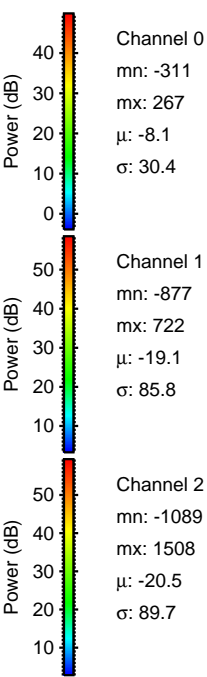
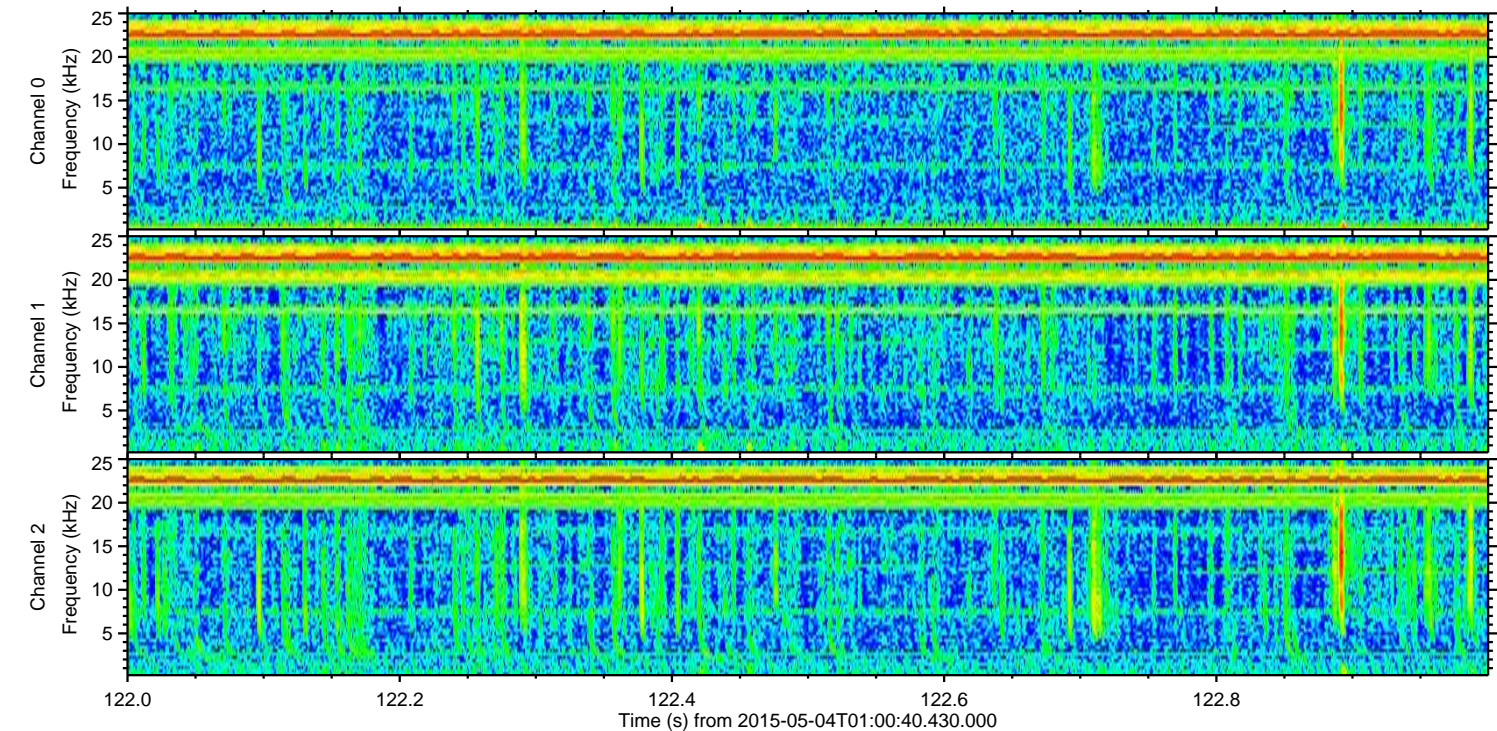
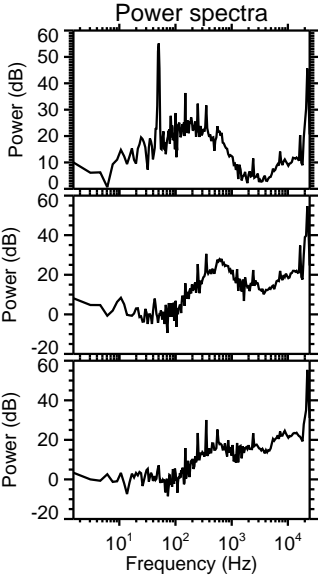
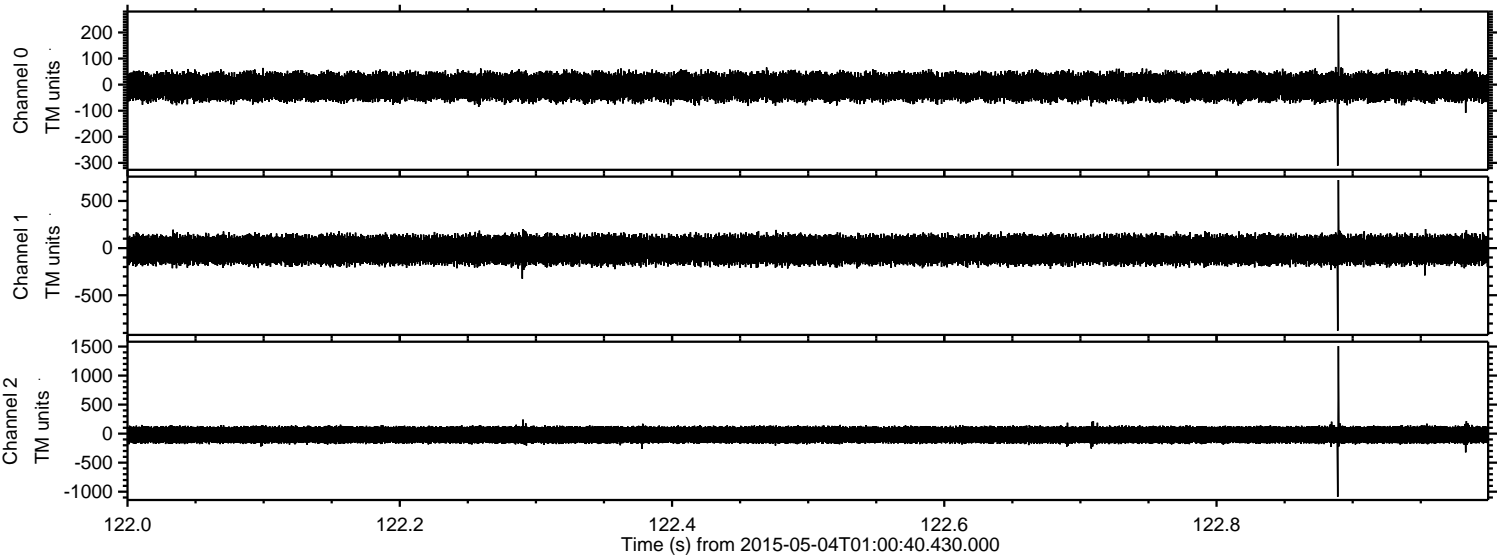

Processed Mon May 4 03:08:43 2015 by ELM ver.2012-10-06 from 001__elm20150504_010039__dat00.bin

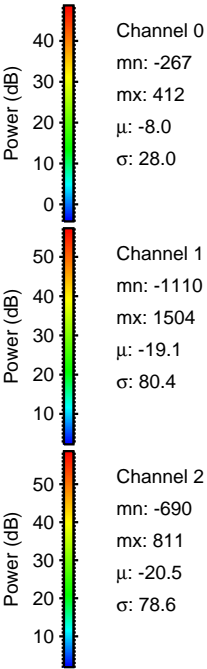
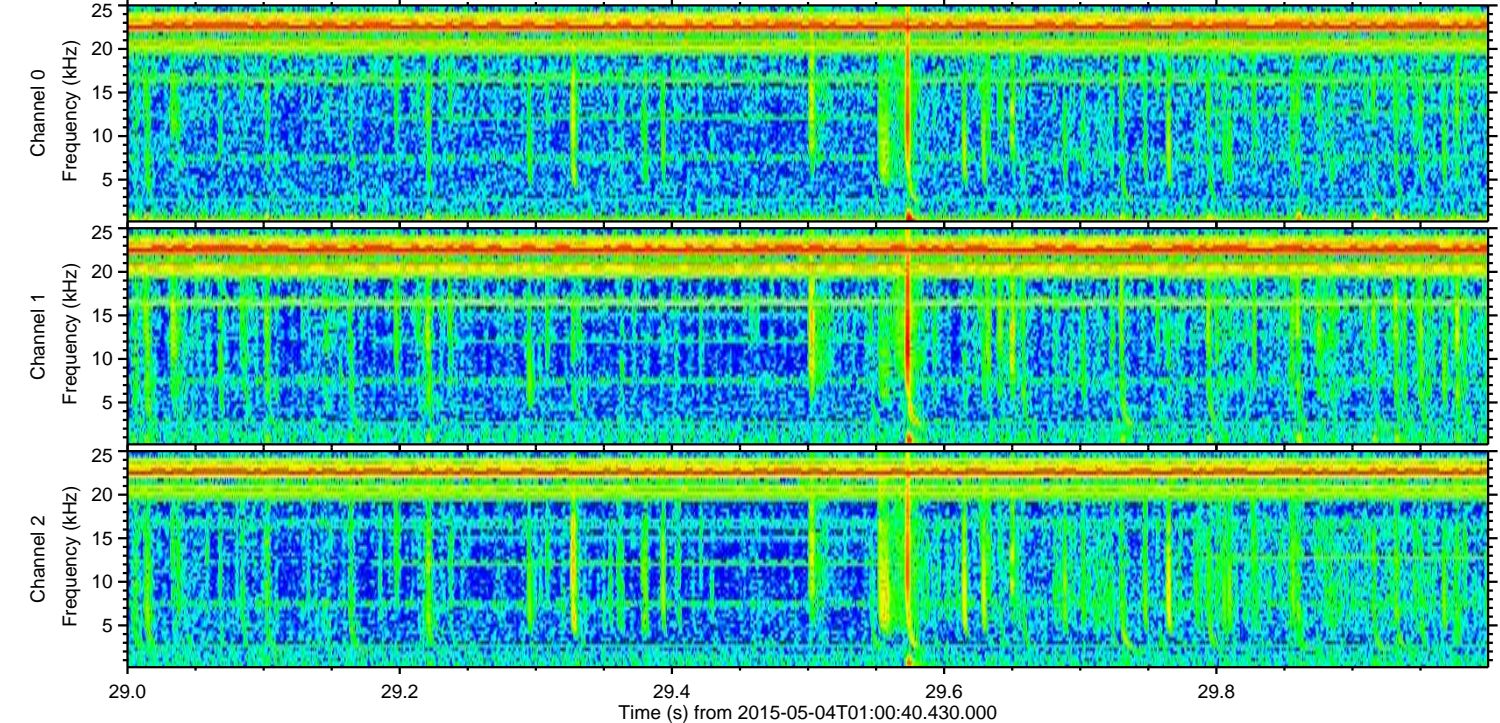
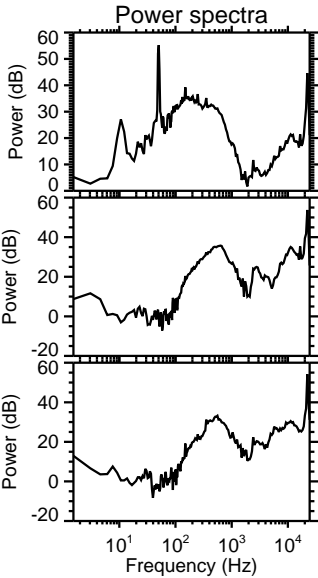
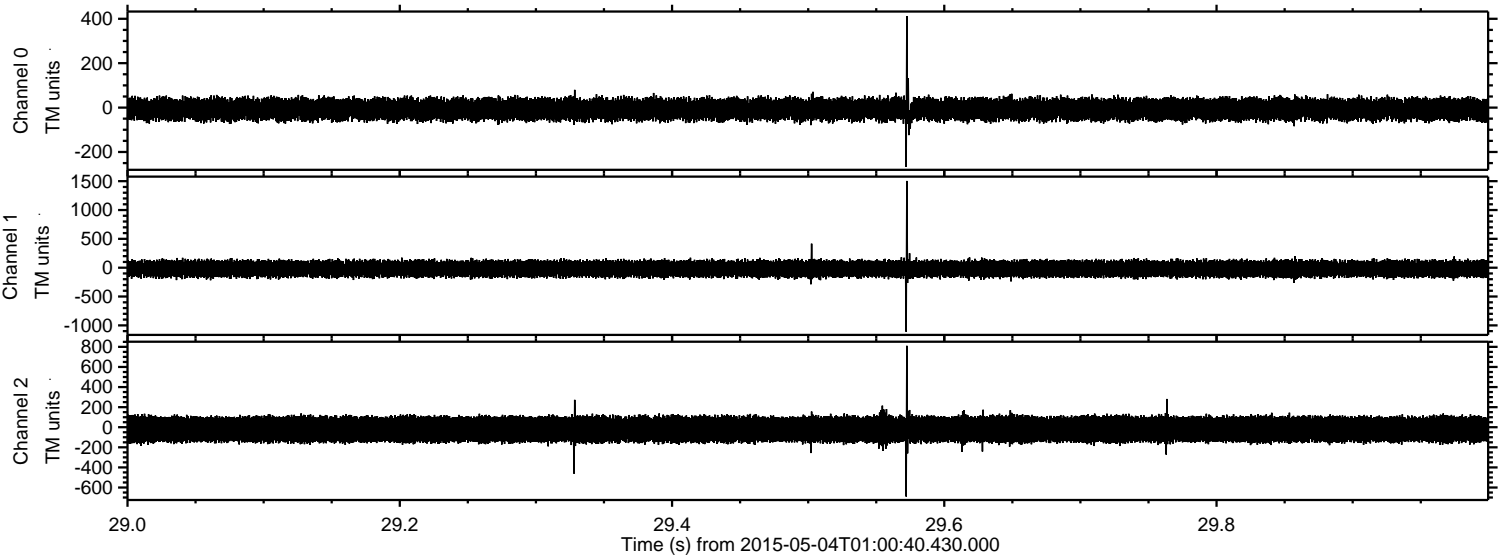

Channel 0
mn: -267
mx: 412
 μ : -8.0
 σ : 28.0

Channel 1
mn: -1110
mx: 1504
 μ : -19.1
 σ : 80.4

Channel 2
mn: -690
mx: 811
 μ : -20.5
 σ : 78.6

