

ELMAVAN 3D WAVEFORMS (Measured data sampled at 50 kHz) 49707 packets of 144 samples from 2015-05-04T00:30:39.491.000.

Processed Mon May 4 02:38:14 2015 by ELM ver.2012-10-06 from 001__elm20150504_003038__dat00.bin

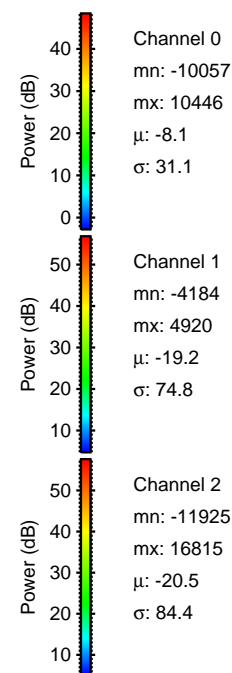

Processed Mon May 4 02:38:26 2015 by ELM ver.2012-10-06 from 001__elm20150504_003038__dat00.bin

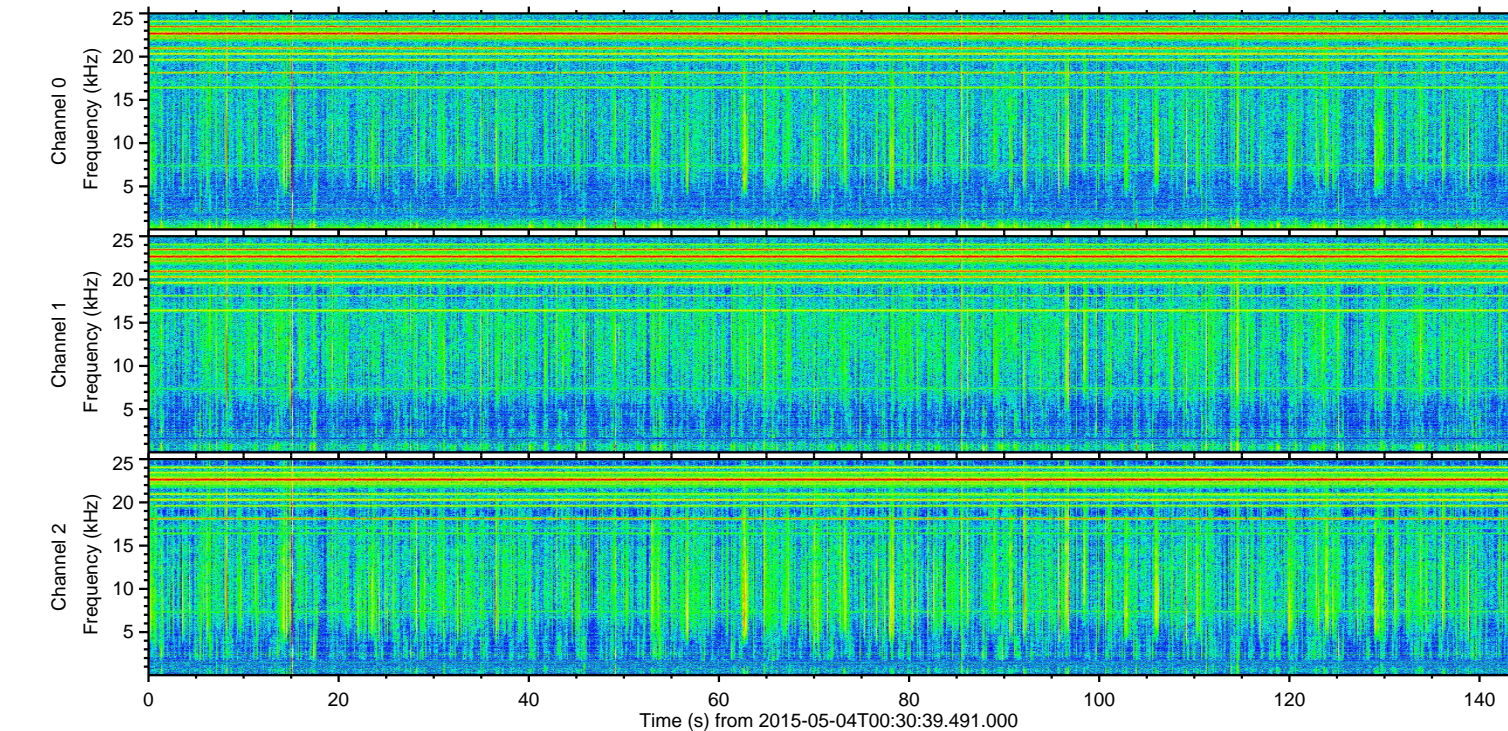
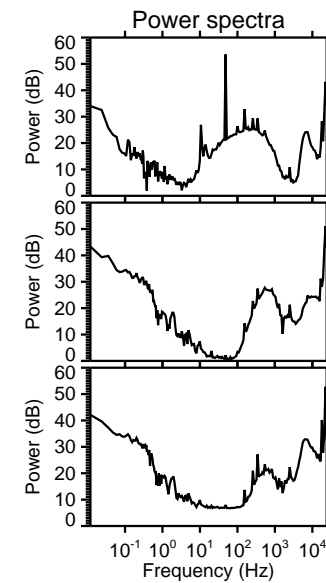
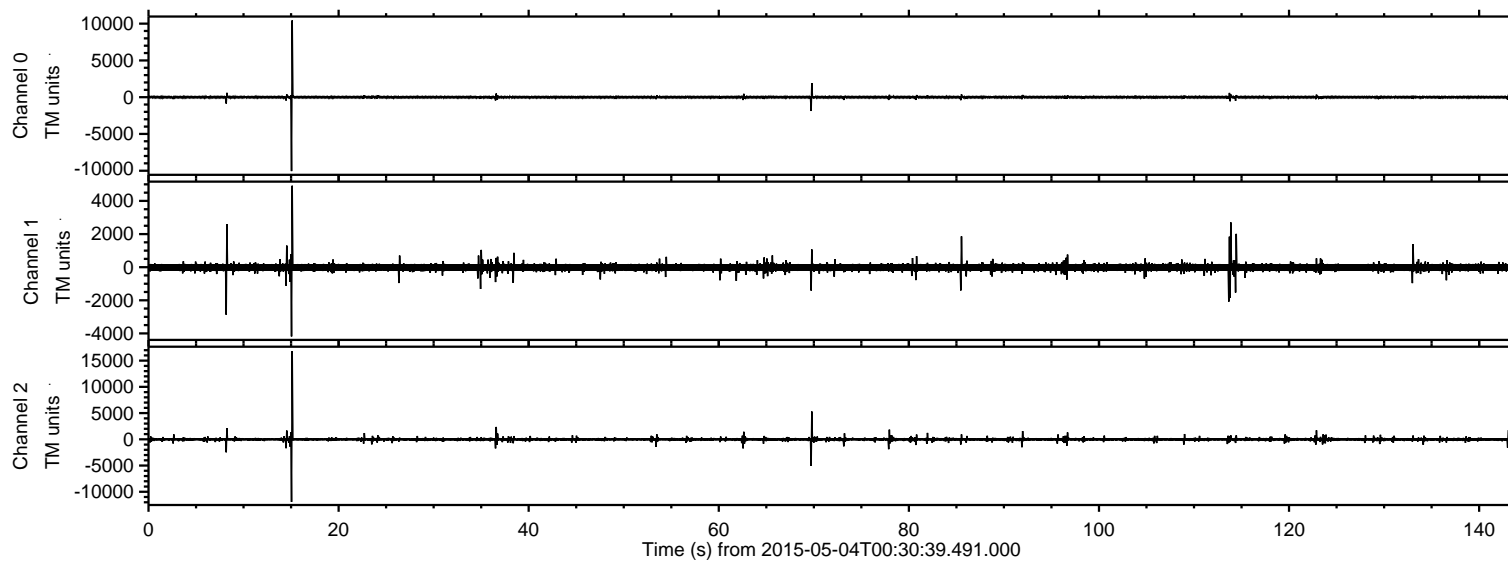
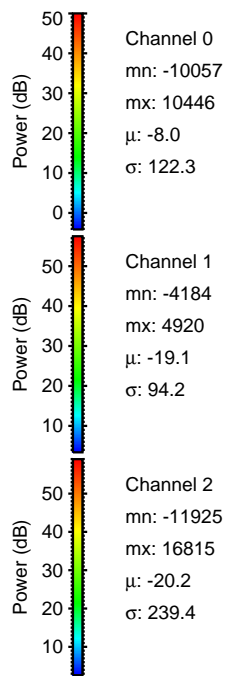
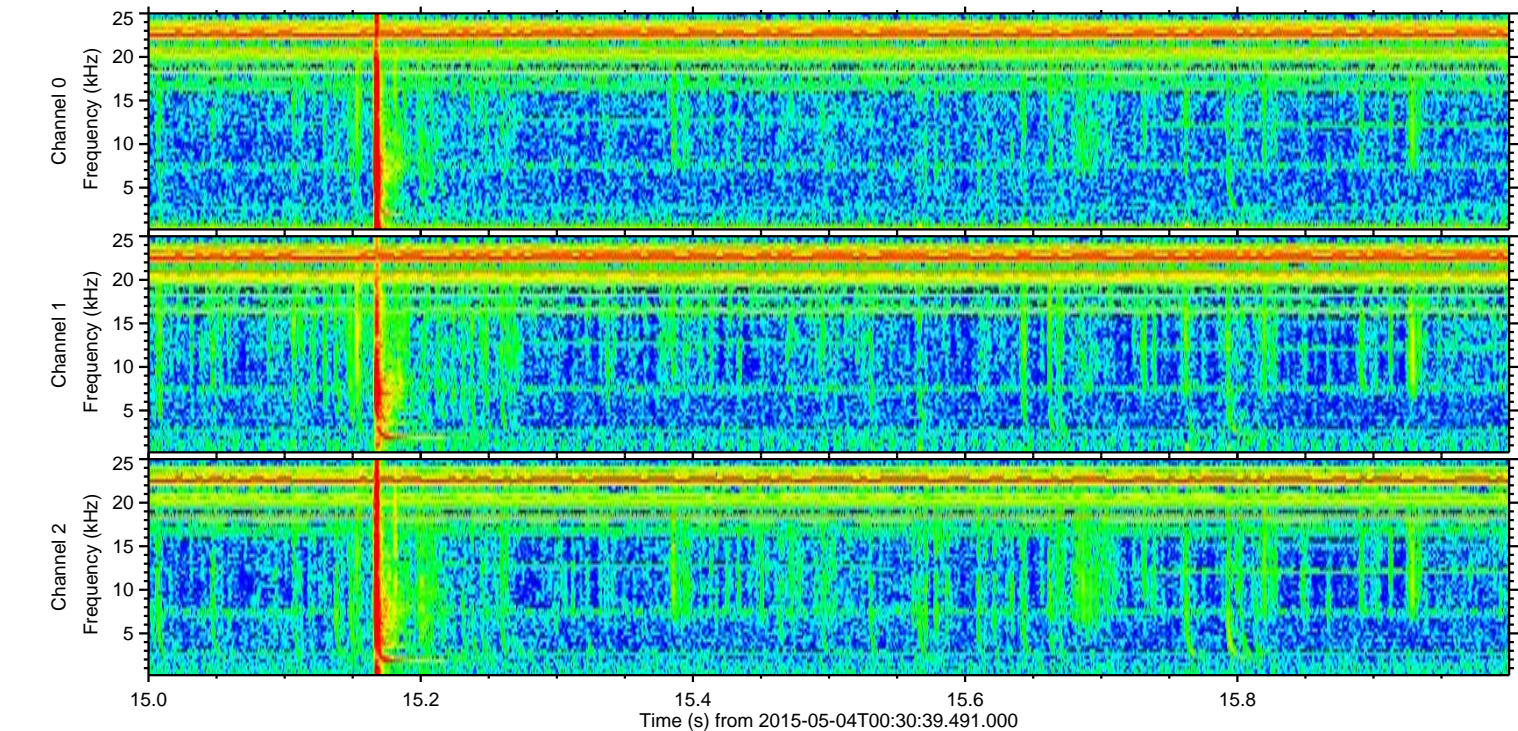
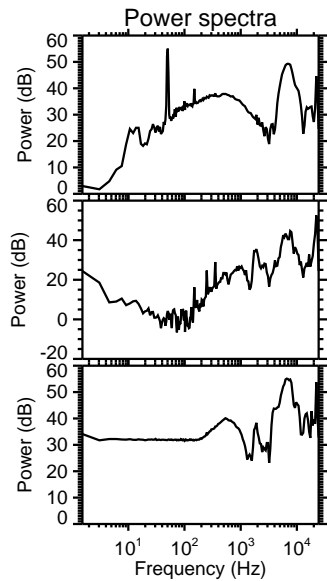
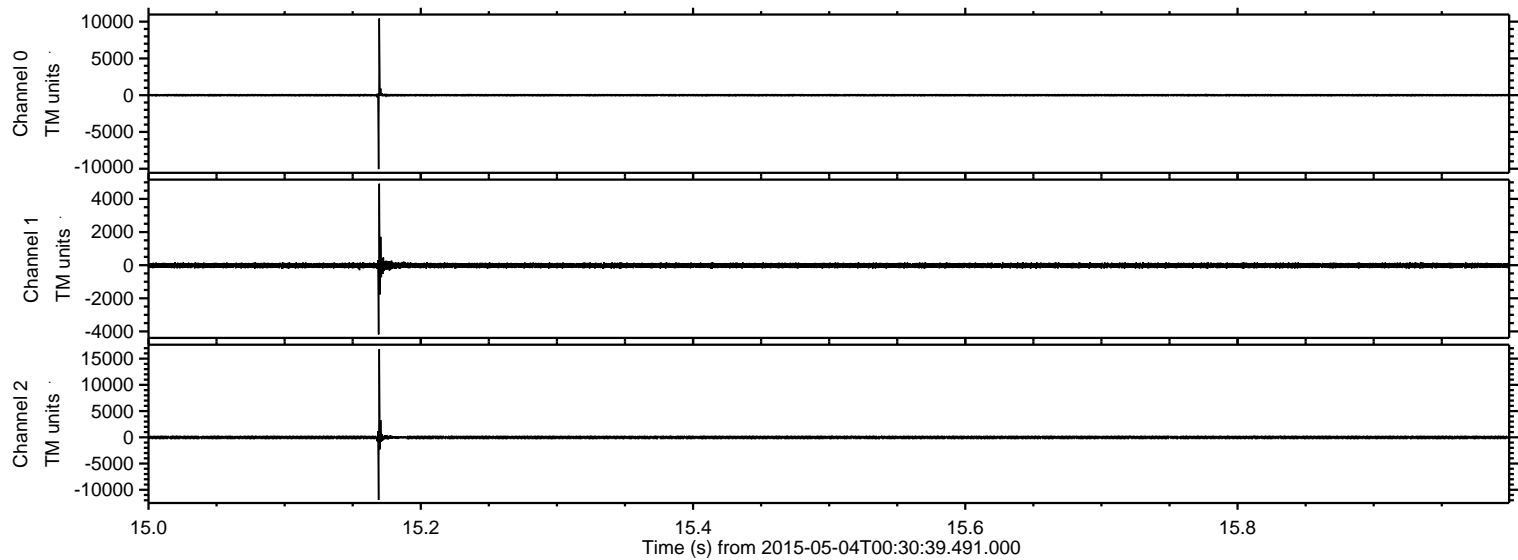

Processed Mon May 4 02:38:27 2015 by ELM ver.2012-10-06 from 001__elm20150504_003038__dat00.bin

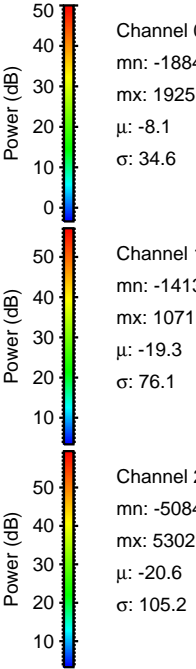
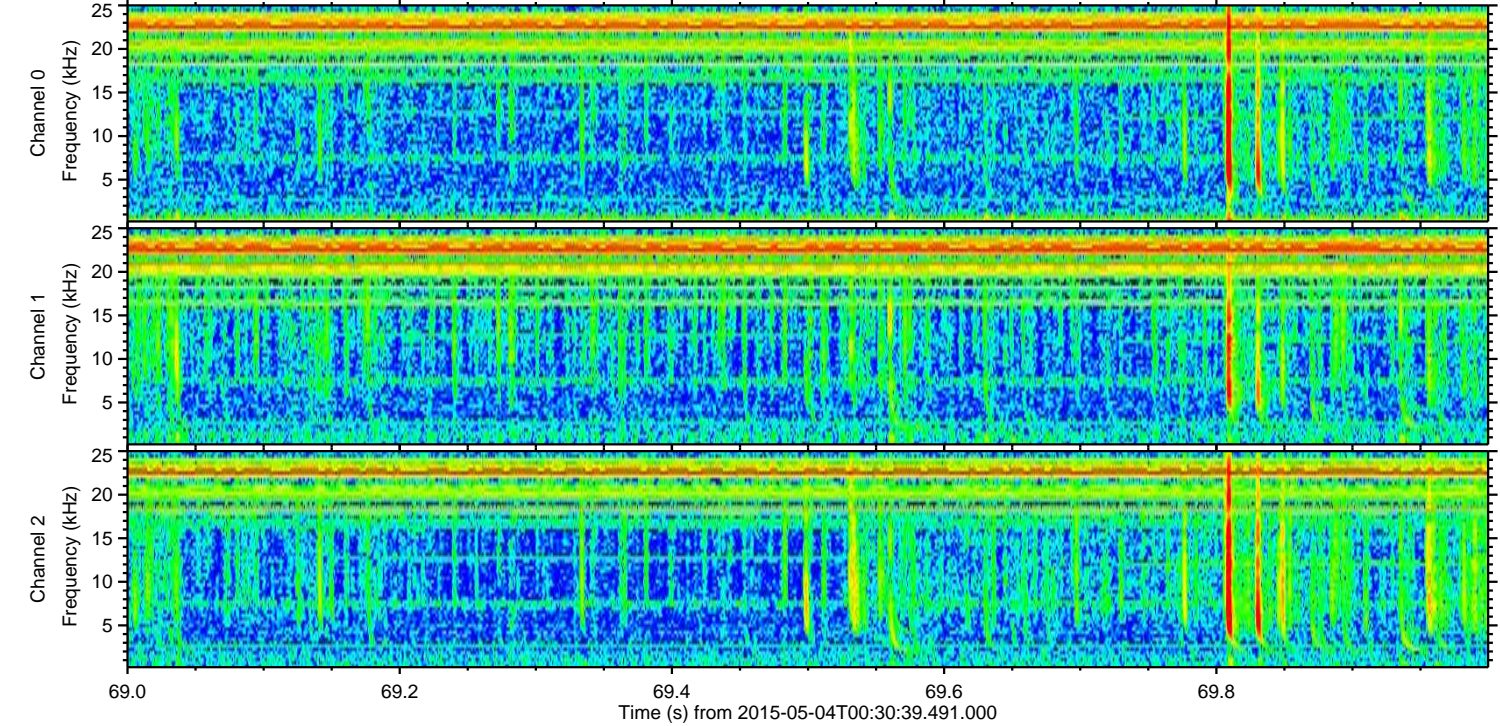
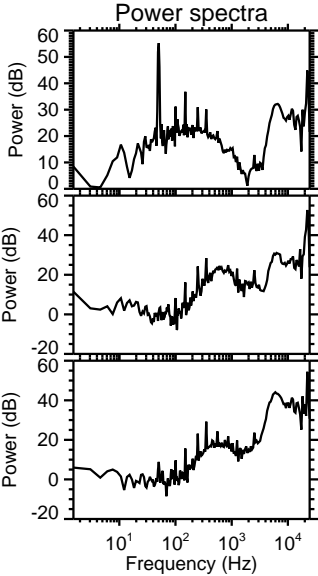
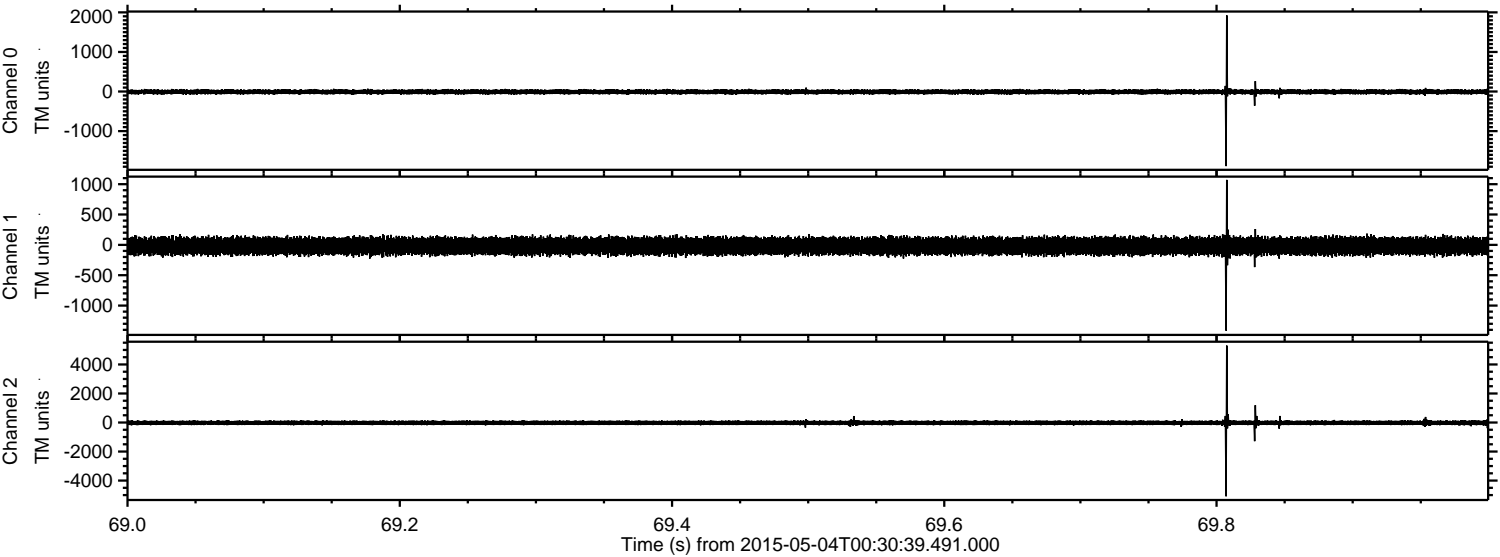

Processed Mon May 4 02:38:27 2015 by ELM ver.2012-10-06 from 001__elm20150504_003038__dat00.bin

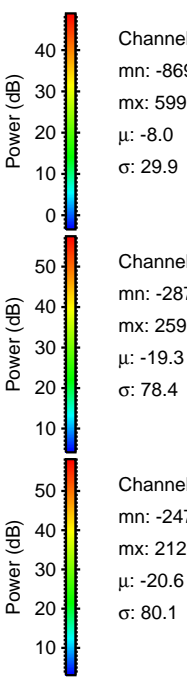
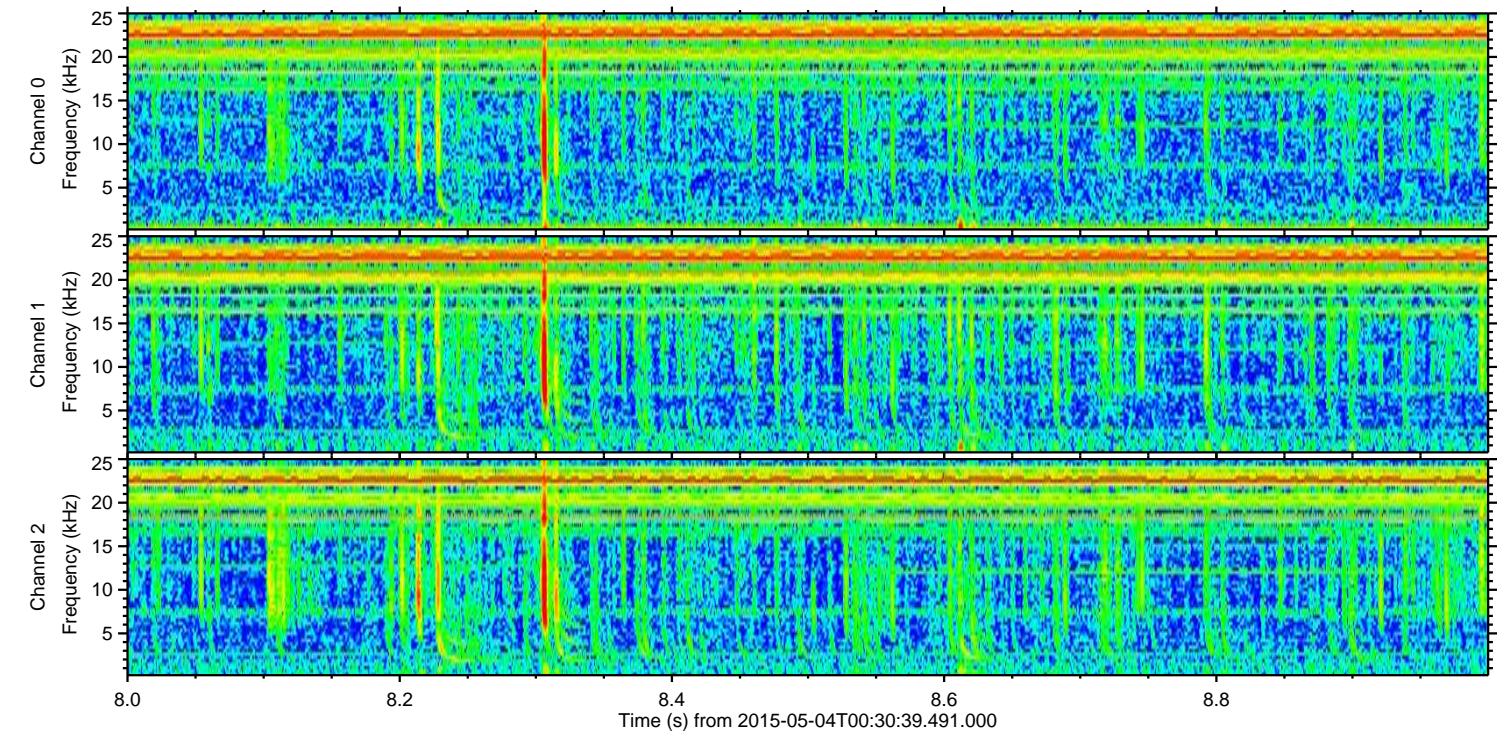
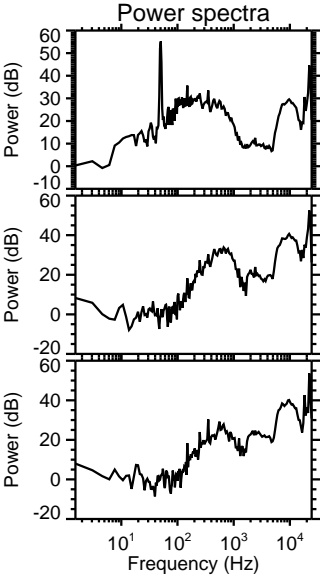
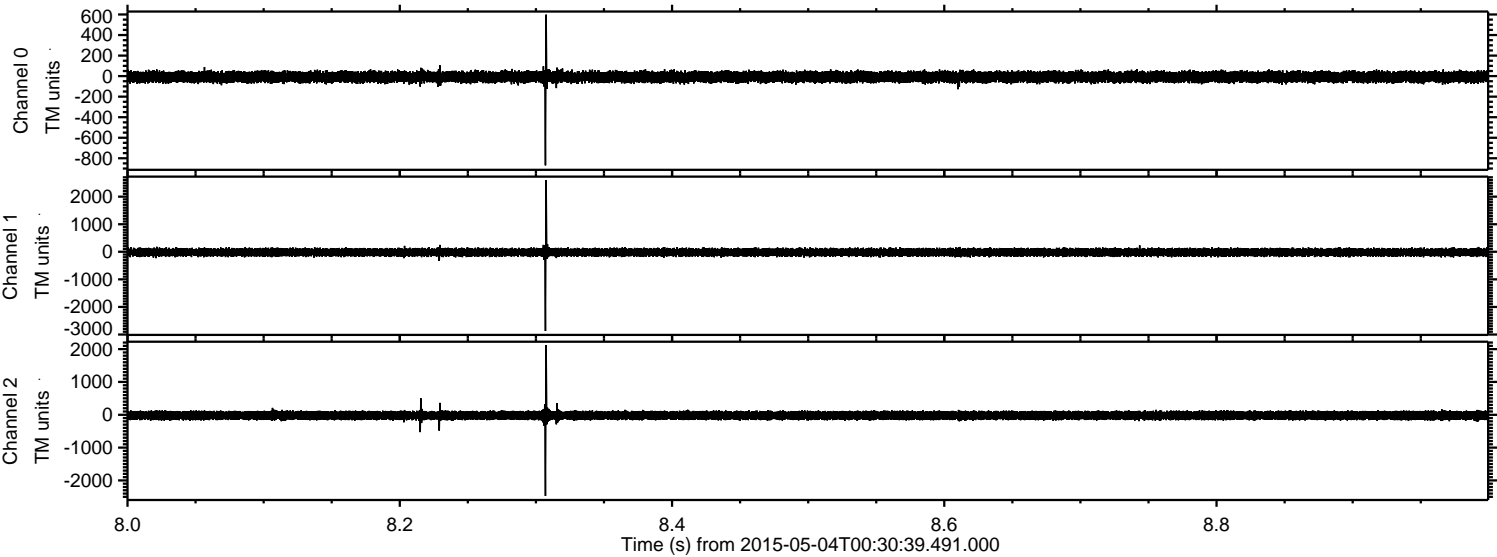

Channel 0
mn: -869
mx: 599
 μ : -8.0
 σ : 29.9

Channel 1
mn: -2871
mx: 2596
 μ : -19.3
 σ : 78.4

Channel 2
mn: -2473
mx: 2120
 μ : -20.6
 σ : 80.1

ELMAVAN 3D WAVEFORMS (Measured data sampled at 50 kHz) 49707 packets of 144 samples from 2015-05-04T00:30:39.491.000. Part 114/144

Processed Mon May 4 02:38:28 2015 by ELM ver.2012-10-06 from 001__elm20150504_003038__dat00.bin

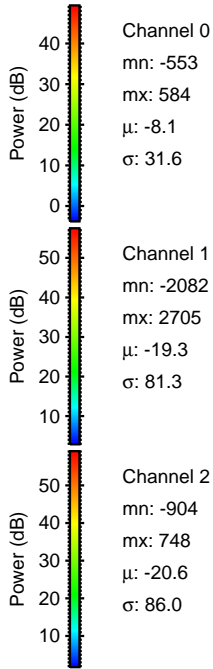
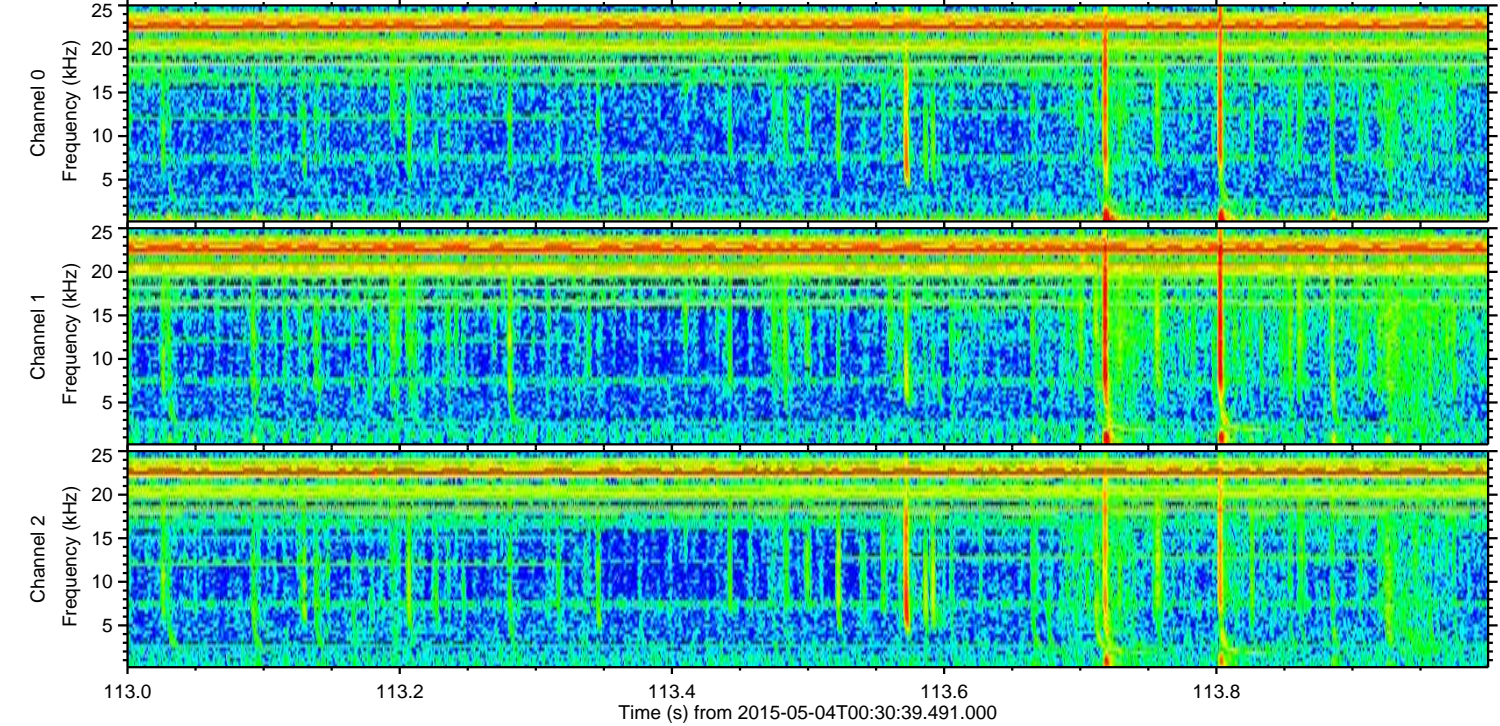
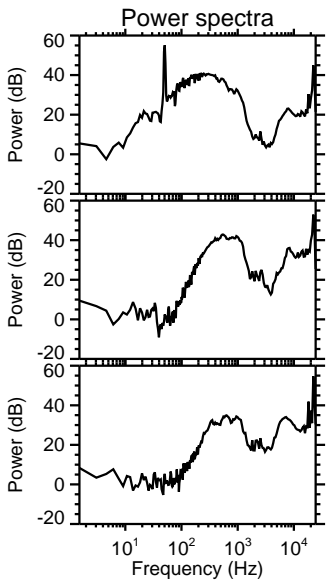
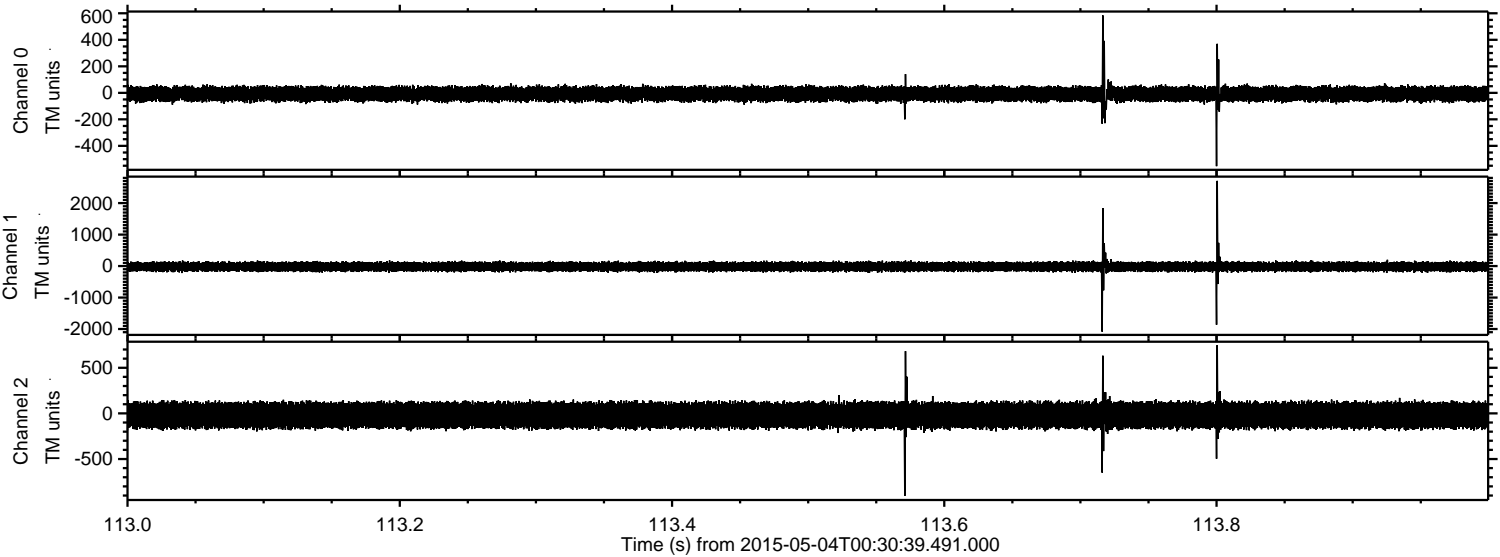

Processed Mon May 4 02:38:29 2015 by ELM ver.2012-10-06 from 001__elm20150504_003038__dat00.bin

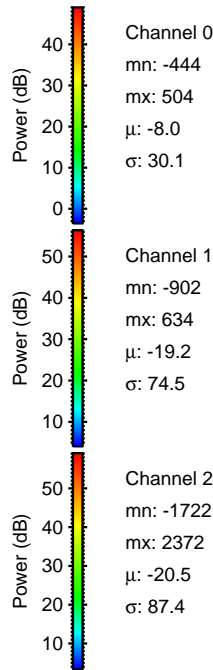
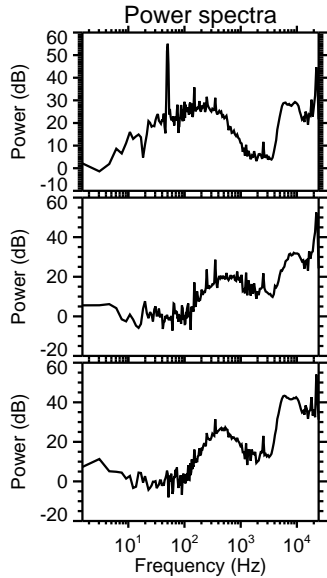
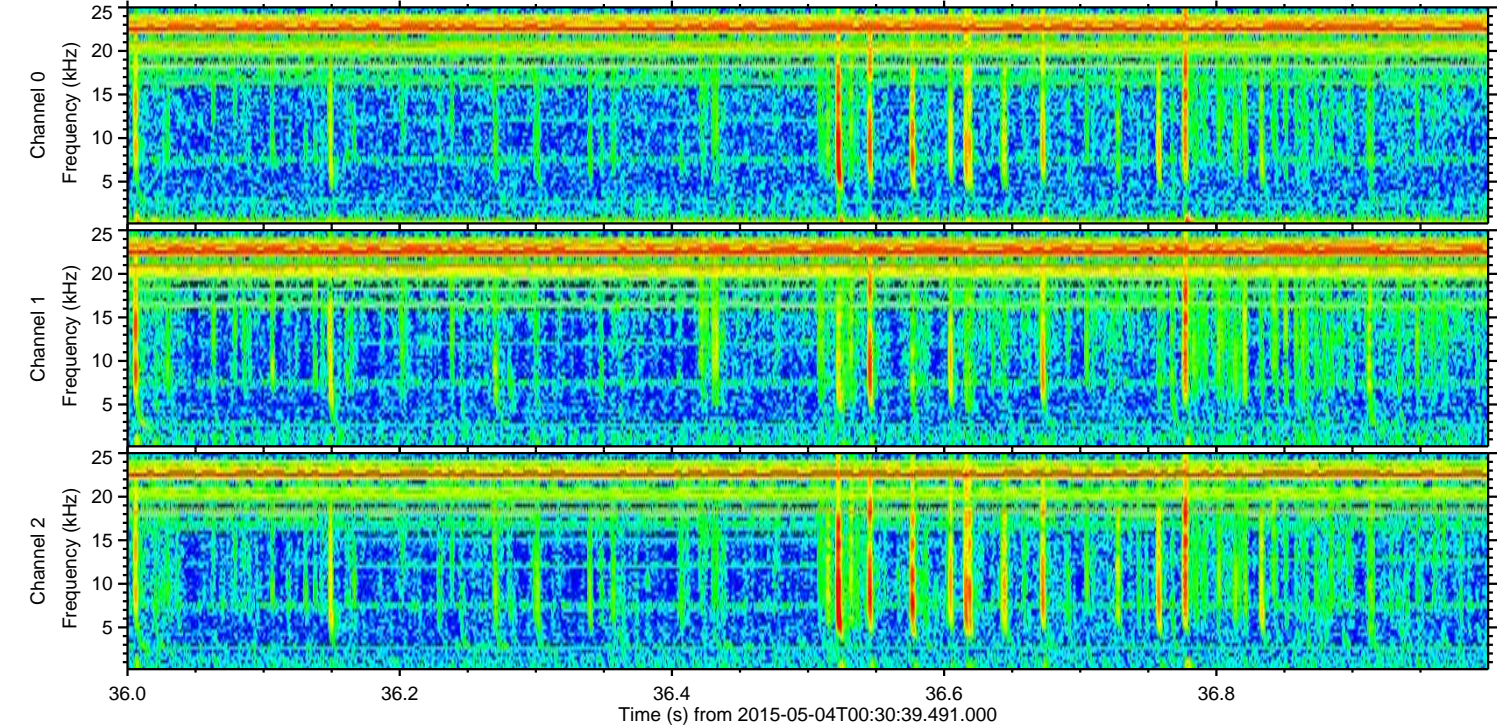
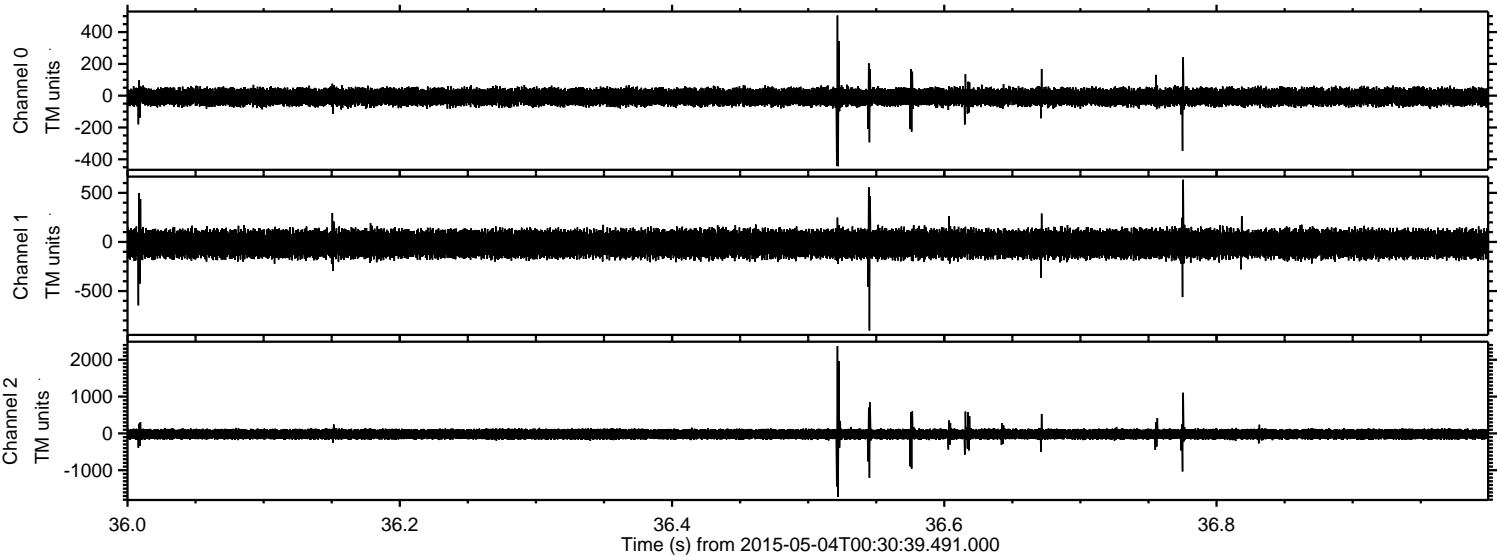

ELMAVAN 3D WAVEFORMS (Measured data sampled at 50 kHz) 49707 packets of 144 samples from 2015-05-04T00:30:39.491.000. Part 115/144

Processed Mon May 4 02:38:30 2015 by ELM ver.2012-10-06 from 001__elm20150504_003038__dat00.bin

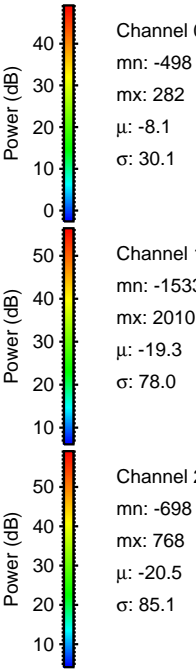
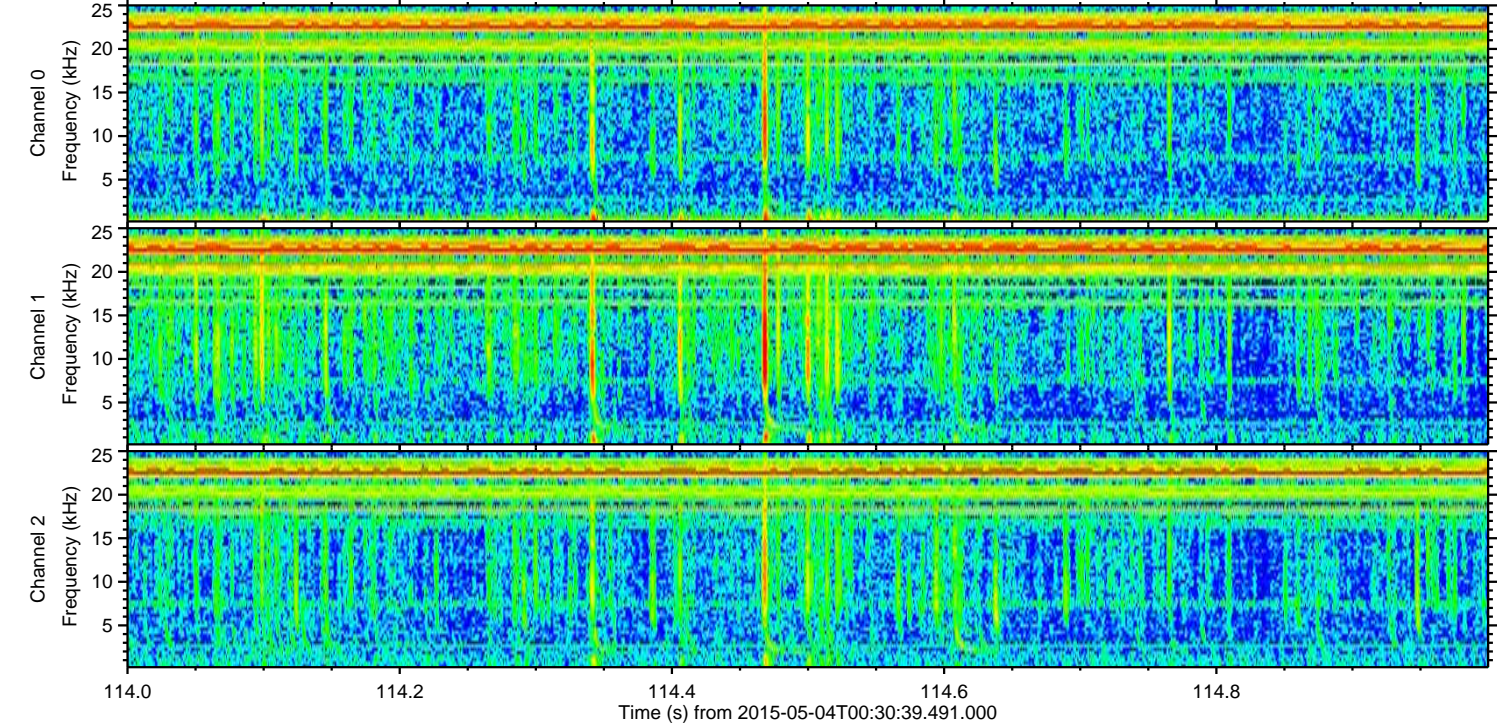
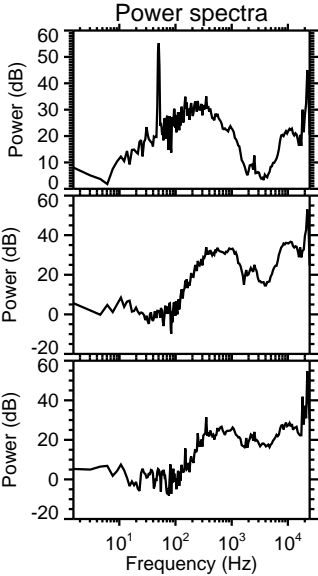
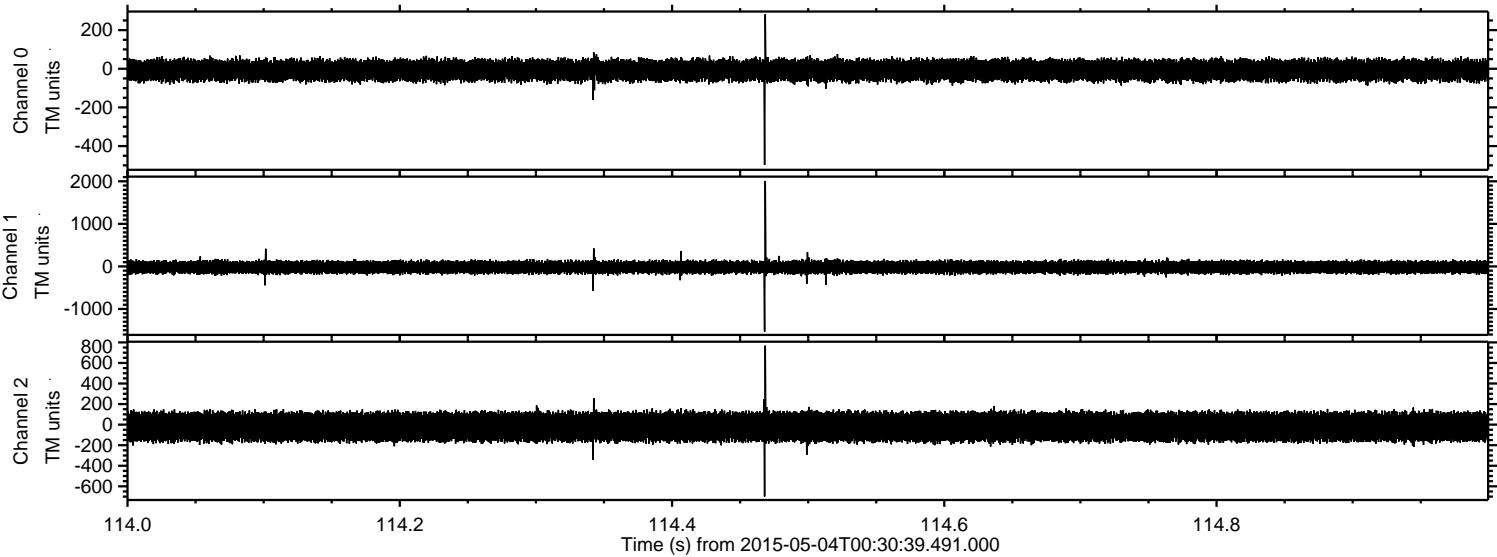

Processed Mon May 4 02:38:31 2015 by ELM ver.2012-10-06 from 001__elm20150504_003038__dat00.bin

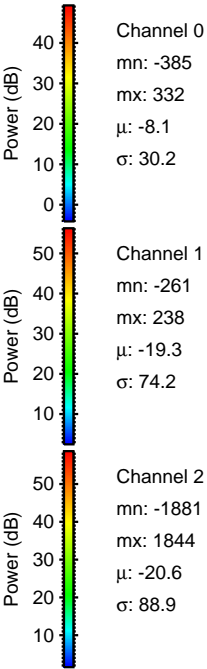
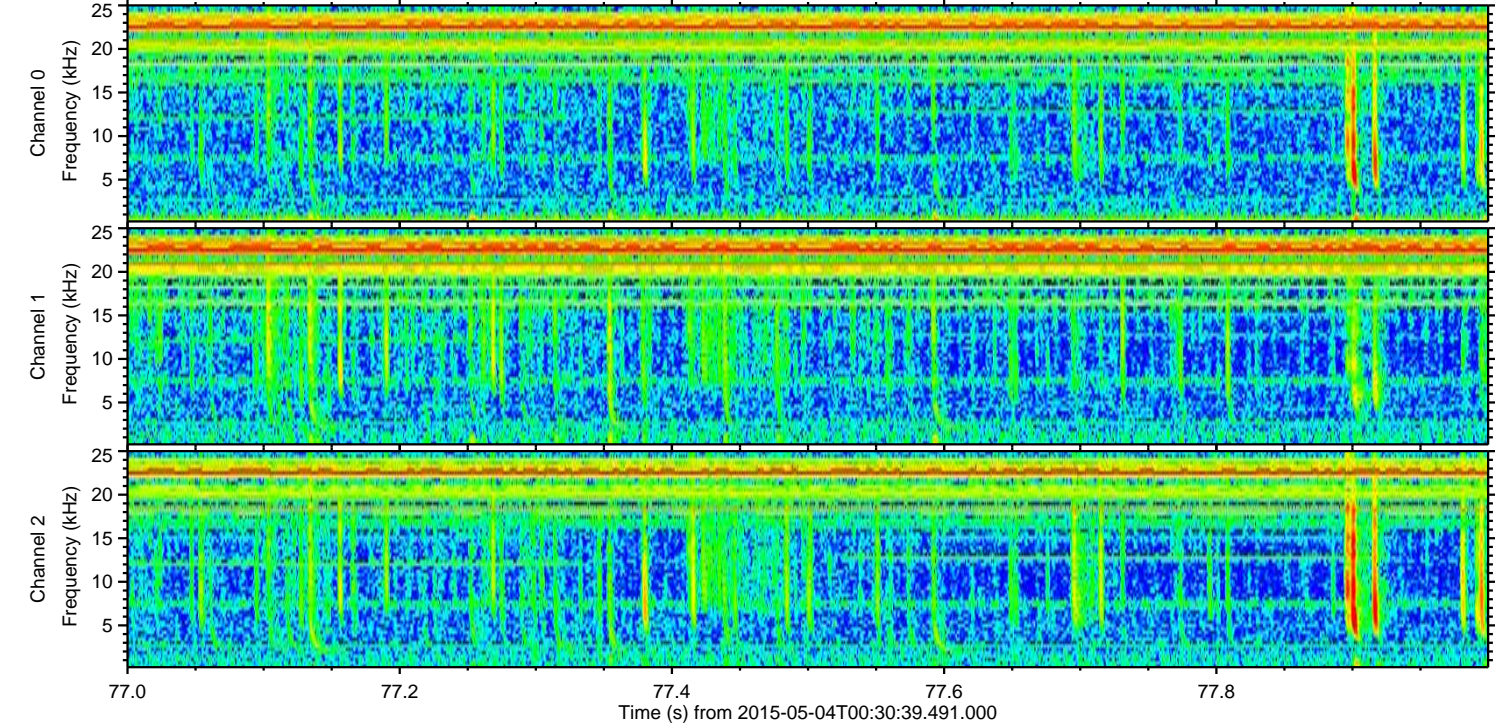
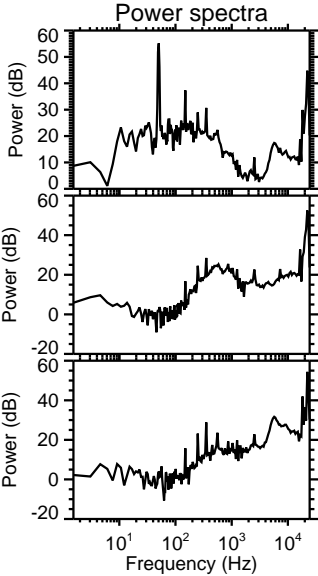
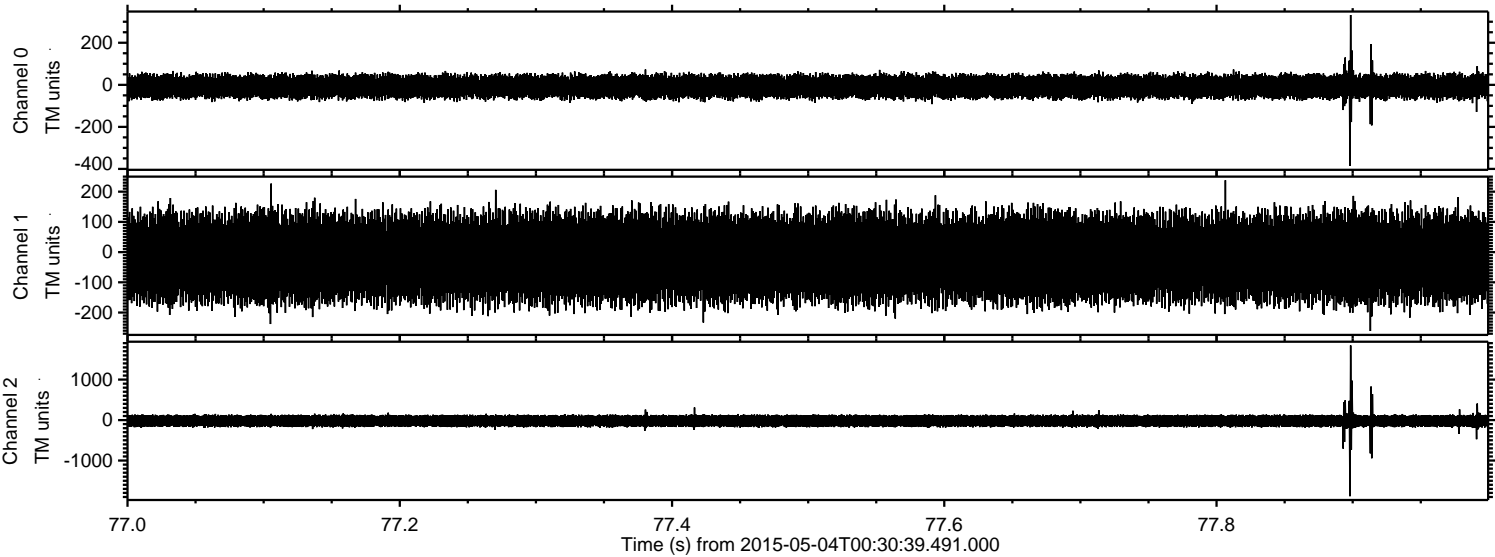

Processed Mon May 4 02:38:32 2015 by ELM ver.2012-10-06 from 001__elm20150504_003038__dat00.bin

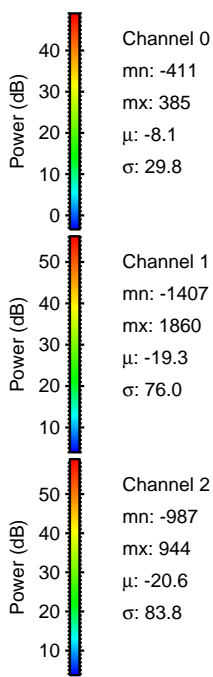
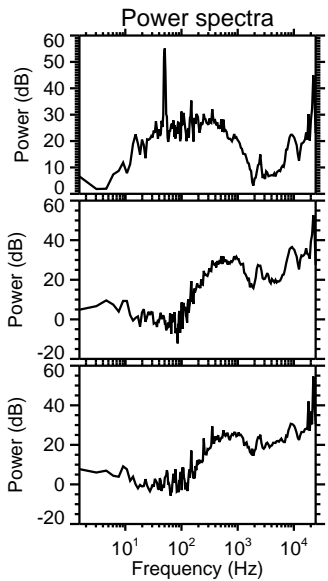
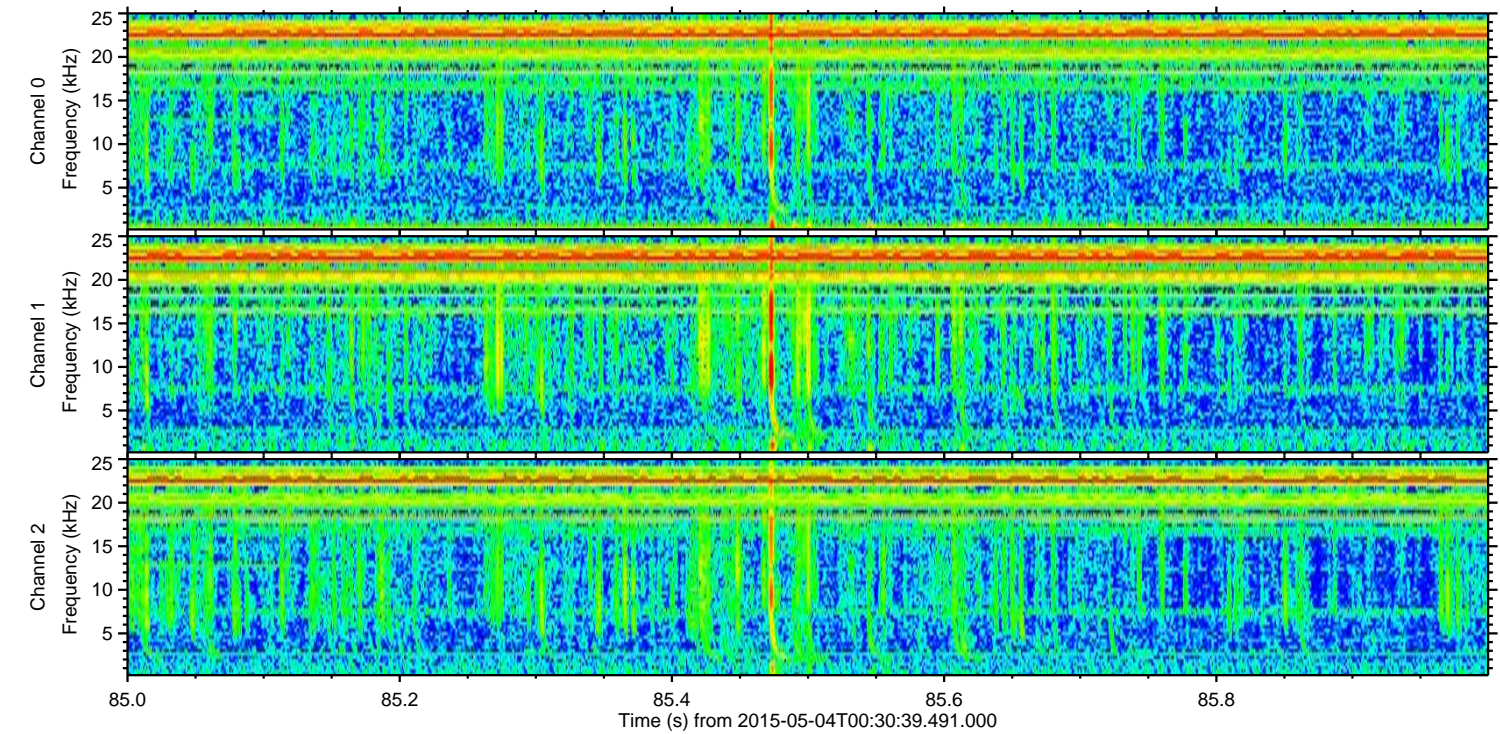
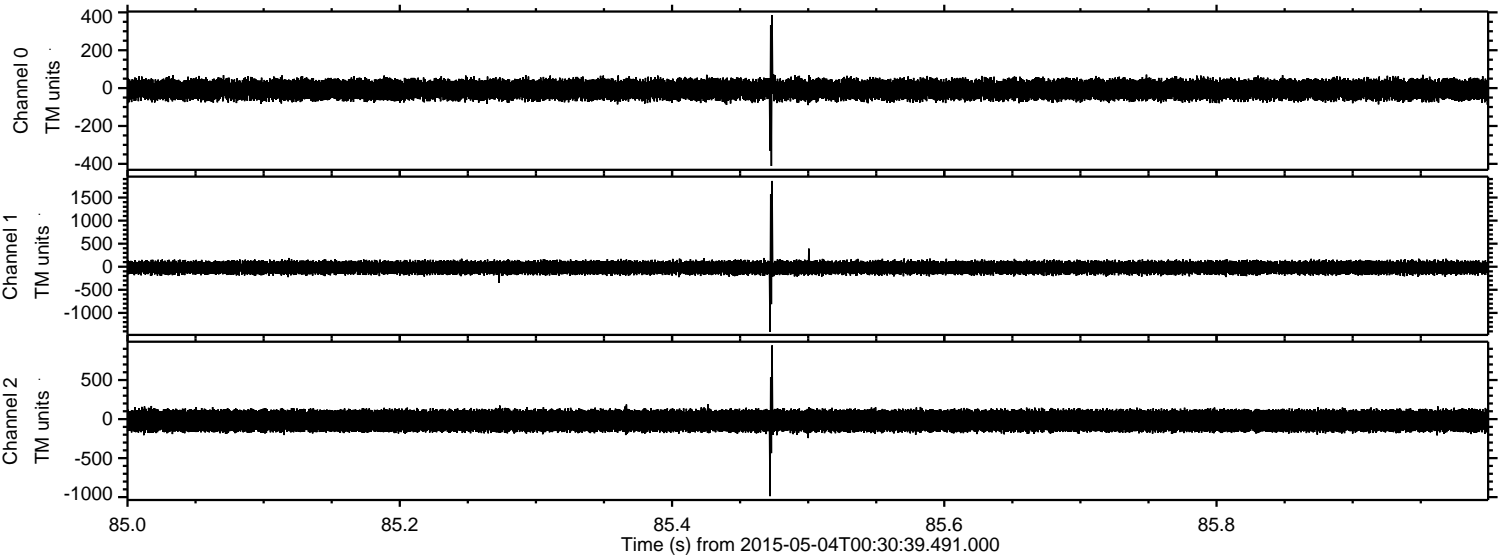

Processed Mon May 4 02:38:33 2015 by ELM ver.2012-10-06 from 001__elm20150504_003038__dat00.bin

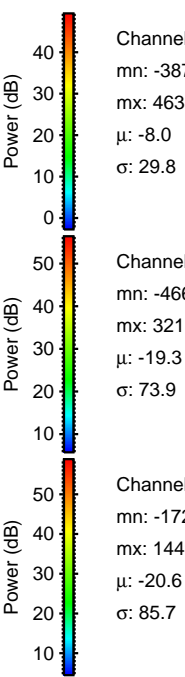
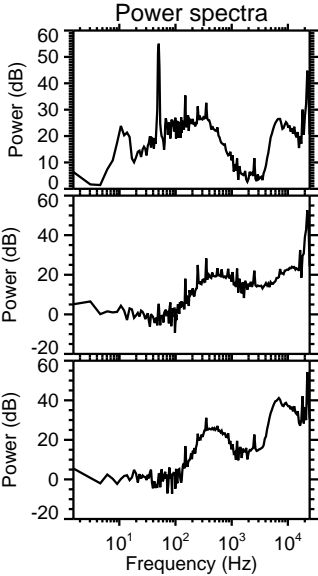
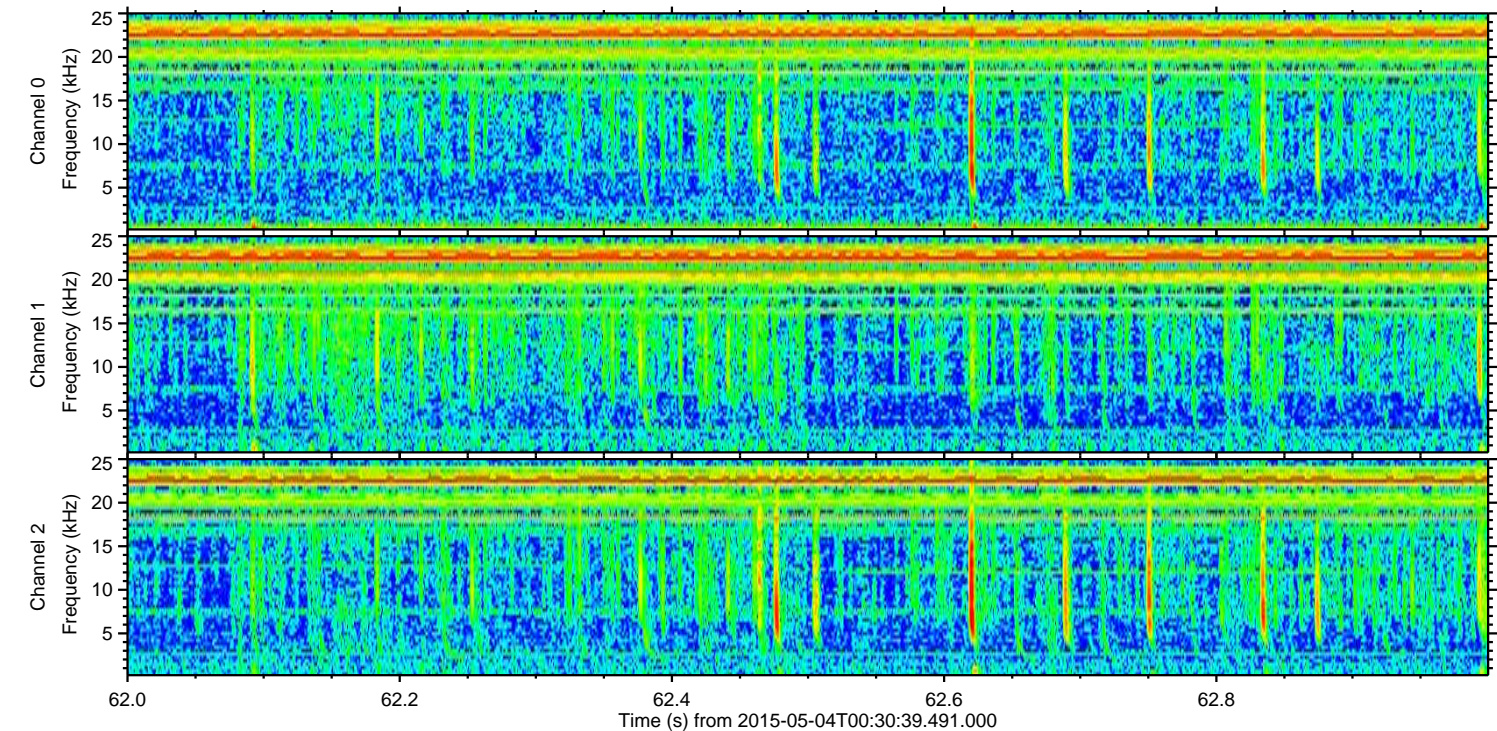
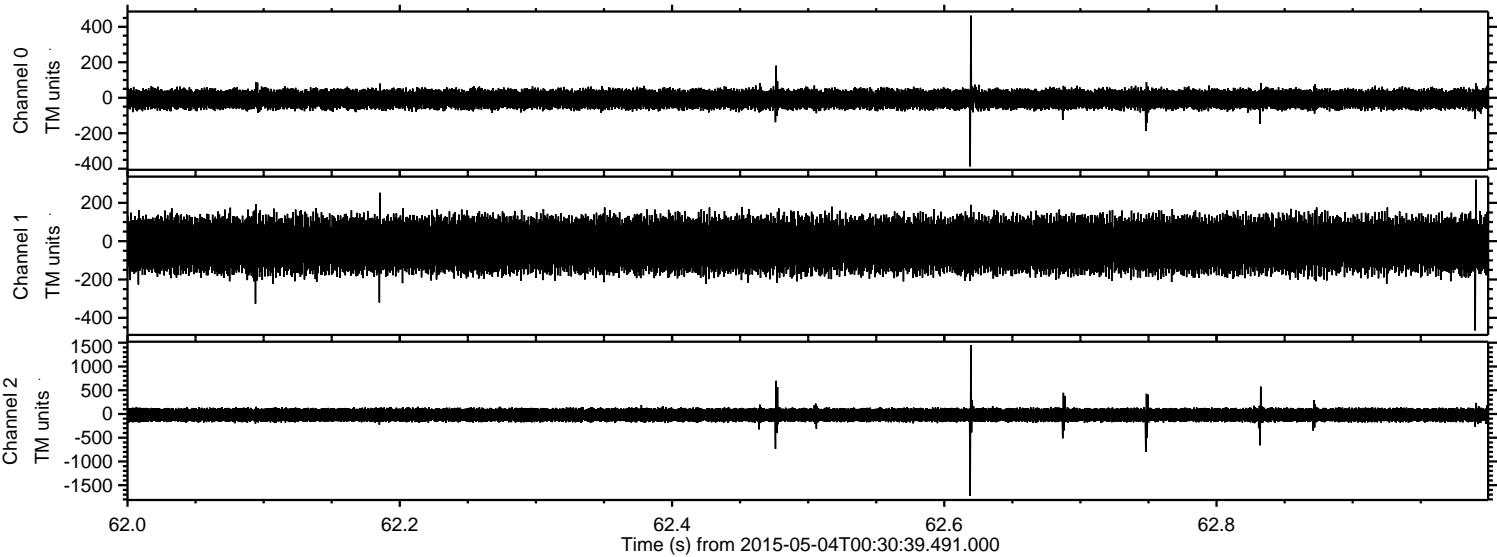

Channel 0
mn: -387
mx: 463
 μ : -8.0
 σ : 29.8

Channel 1
mn: -466
mx: 321
 μ : -19.3
 σ : 73.9

Channel 2
mn: -1726
mx: 1449
 μ : -20.6
 σ : 85.7

Processed Mon May 4 02:38:34 2015 by ELM ver.2012-10-06 from 001__elm20150504_003038__dat00.bin

