

ELMAVAN 3D WAVEFORMS (Measured data sampled at 50 kHz) 49777 packets of 144 samples from 2015-05-03T22:45:36.208.000.

Processed Mon May 4 00:52:23 2015 by ELM ver.2012-10-06 from 001__elm20150503_224535__dat00.bin

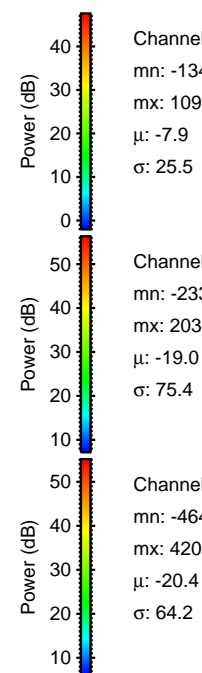
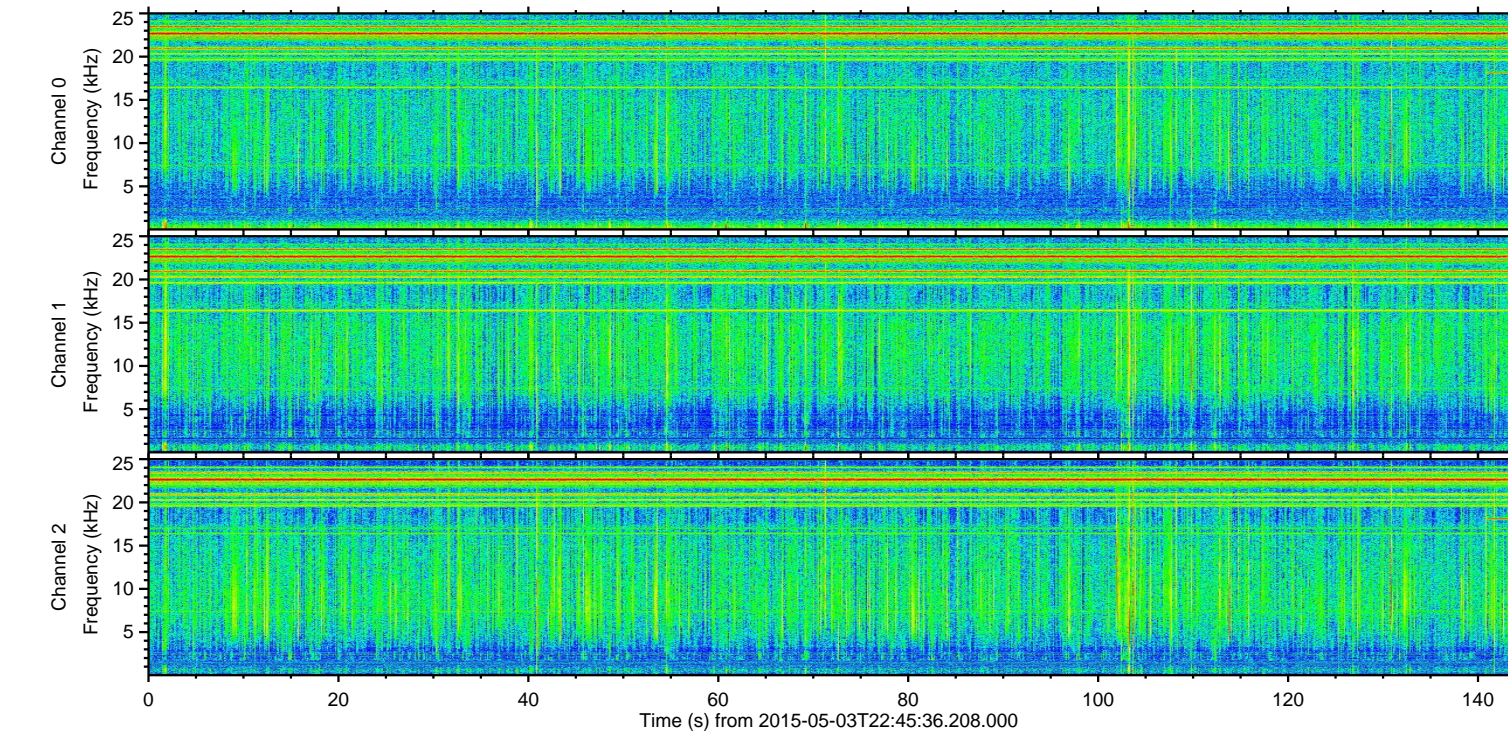
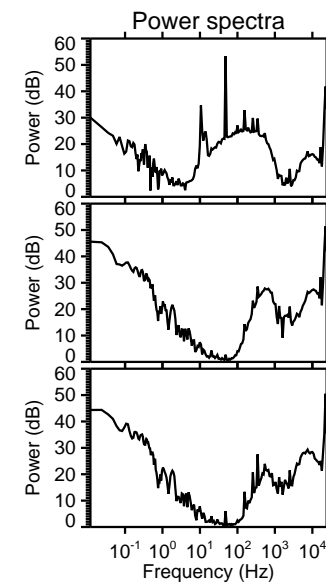
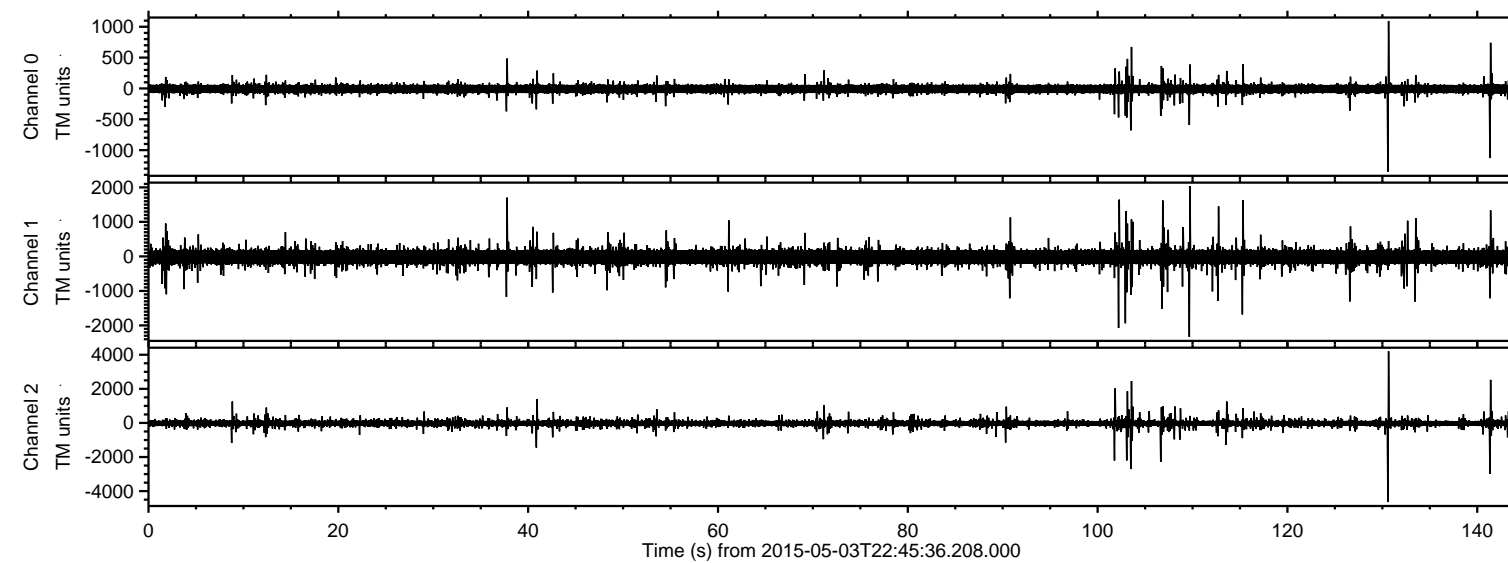

Channel 0
mn: -1349
mx: 1095
 μ : -7.9
 σ : 25.5

Channel 1
mn: -2332
mx: 2036
 μ : -19.0
 σ : 75.4

Channel 2
mn: -4640
mx: 4204
 μ : -20.4
 σ : 64.2

ELMAVAN 3D WAVEFORMS (Measured data sampled at 50 kHz) 49777 packets of 144 samples from 2015-05-03T22:45:36.208.000. Part 131/144

Processed Mon May 4 00:52:35 2015 by ELM ver.2012-10-06 from 001__elm20150503_224535__dat00.bin

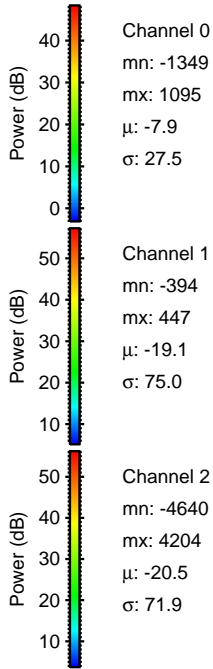
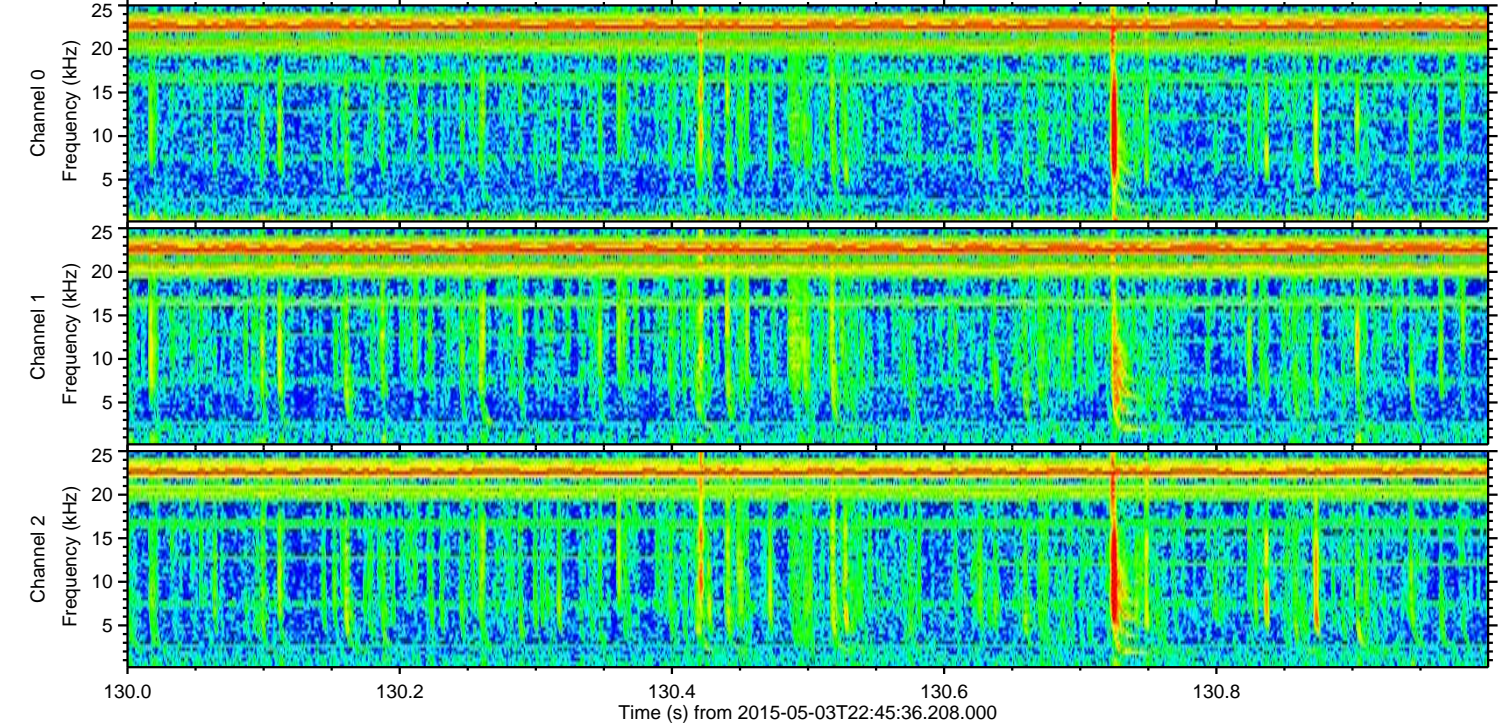
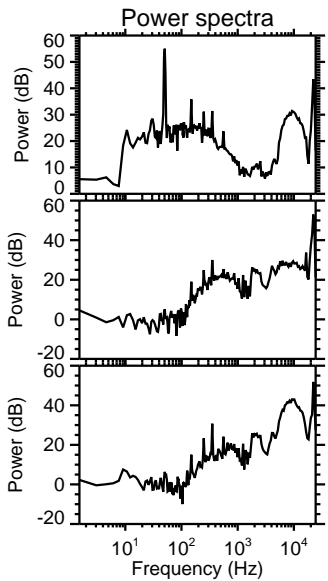
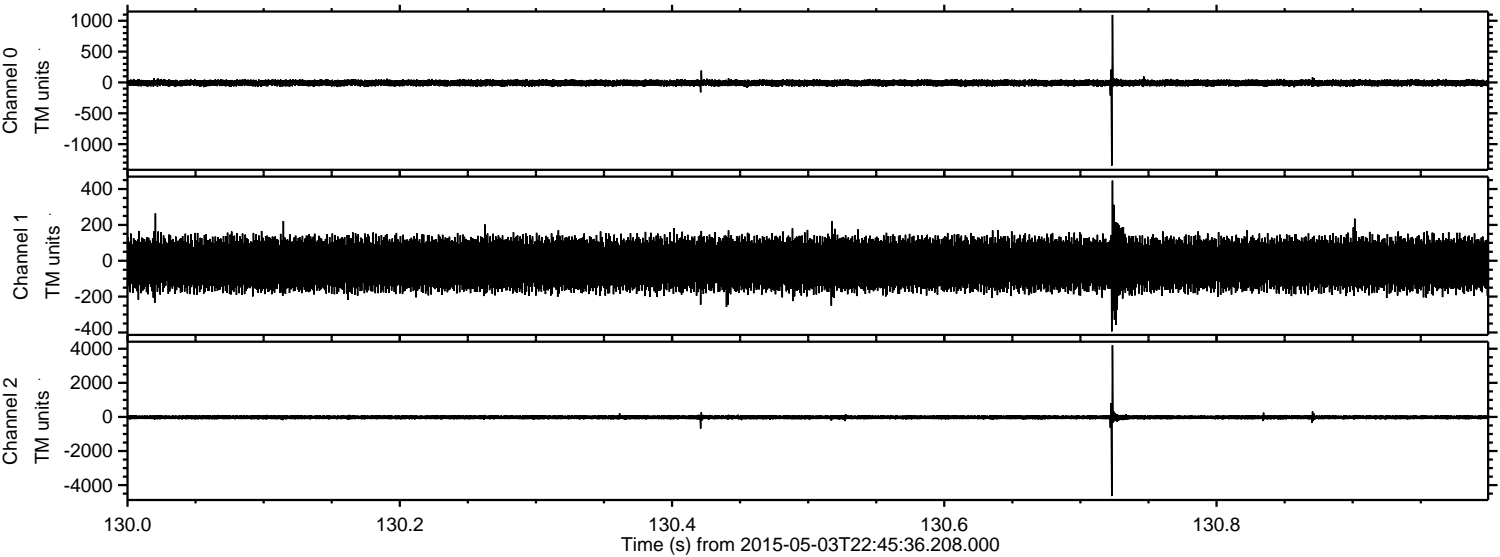

Channel 0
mn: -1349
mx: 1095
 μ : -7.9
 σ : 27.5

Channel 1
mn: -394
mx: 447
 μ : -19.1
 σ : 75.0

Channel 2
mn: -4640
mx: 4204
 μ : -20.5
 σ : 71.9

ELMAVAN 3D WAVEFORMS (Measured data sampled at 50 kHz) 49777 packets of 144 samples from 2015-05-03T22:45:36.208.000. Part 142/144

Processed Mon May 4 00:52:36 2015 by ELM ver.2012-10-06 from 001__elm20150503_224535__dat00.bin

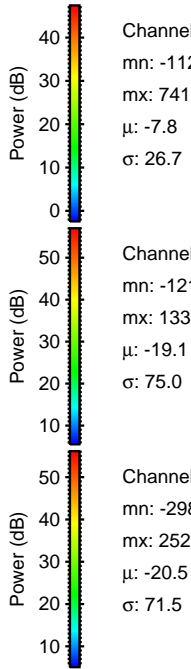
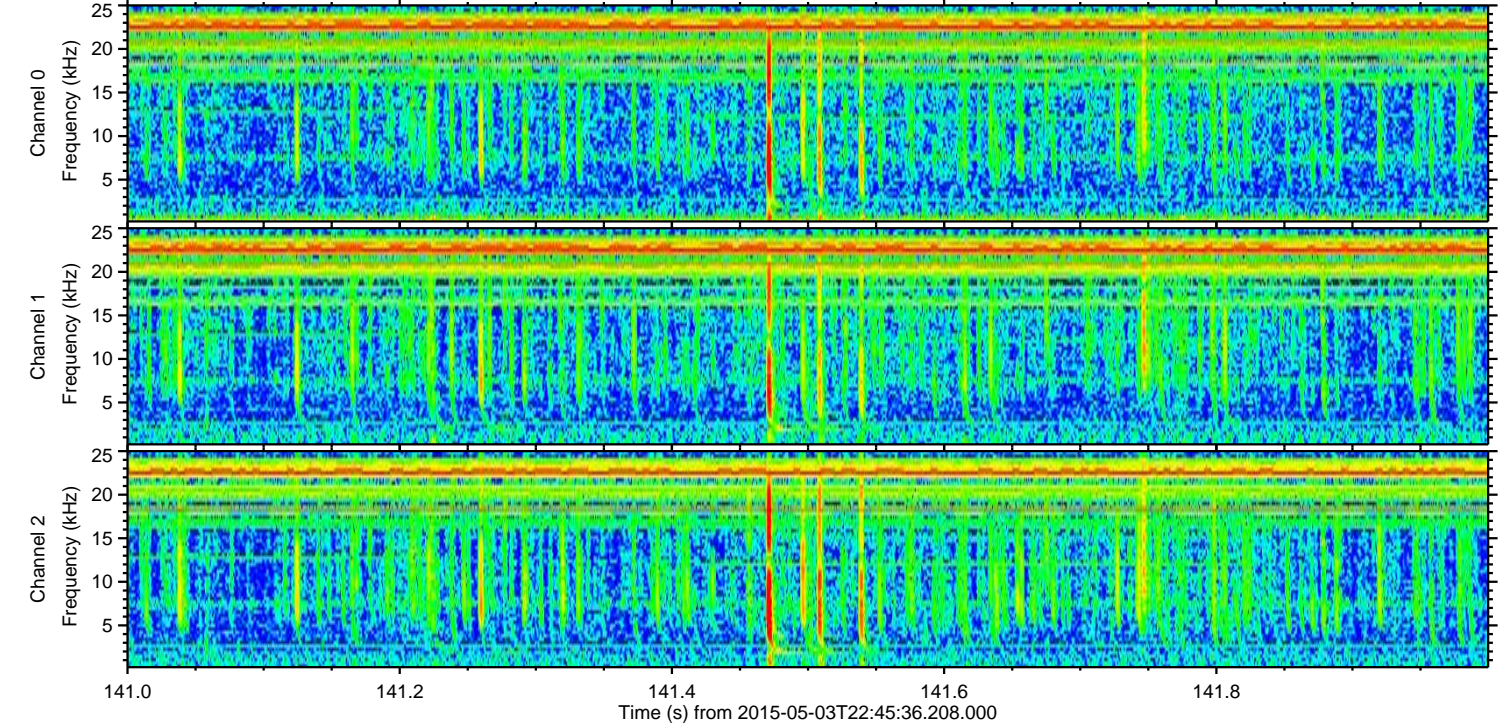
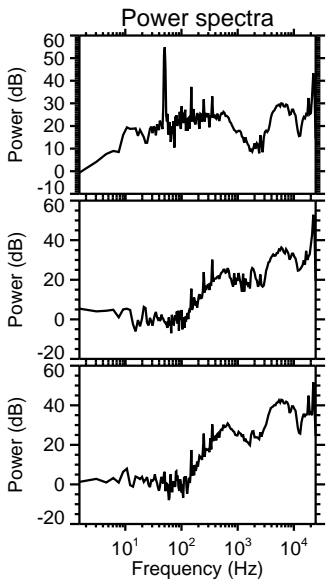
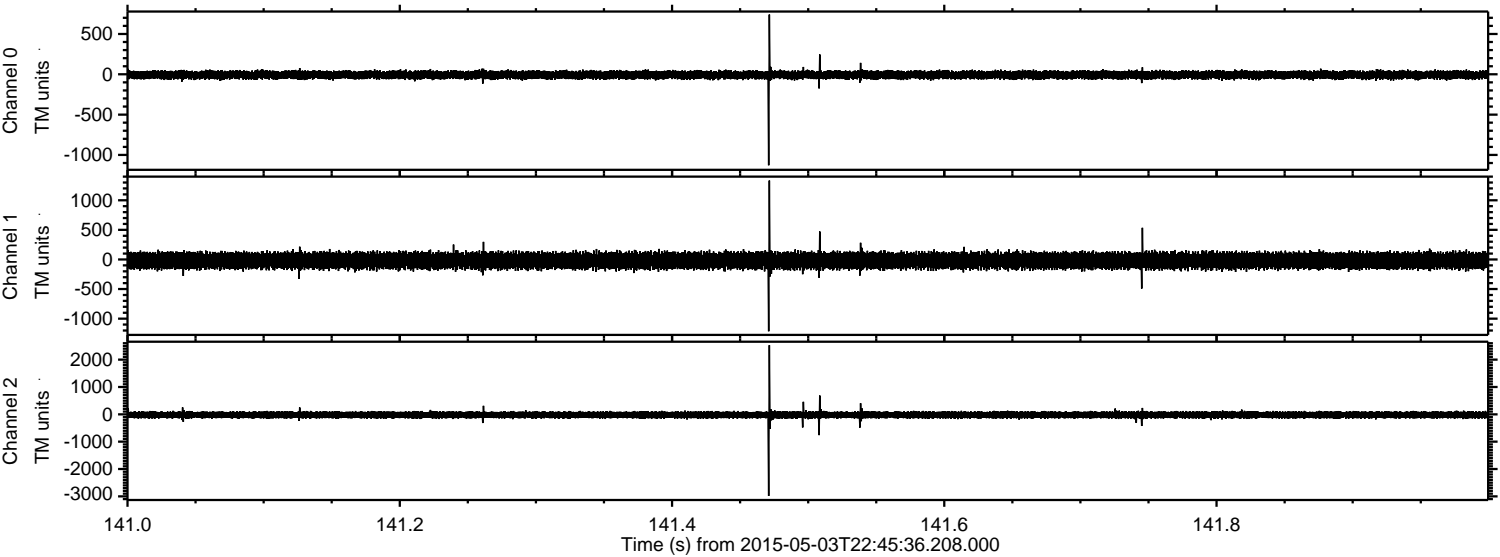

Channel 0
mn: -1128
mx: 741
 μ : -7.8
 σ : 26.7

Channel 1
mn: -1214
mx: 1333
 μ : -19.1
 σ : 75.0

Channel 2
mn: -2984
mx: 2529
 μ : -20.5
 σ : 71.5

ELMAVAN 3D WAVEFORMS (Measured data sampled at 50 kHz) 49777 packets of 144 samples from 2015-05-03T22:45:36.208.000. Part 104/144

Processed Mon May 4 00:52:36 2015 by ELM ver.2012-10-06 from 001__elm20150503_224535__dat00.bin

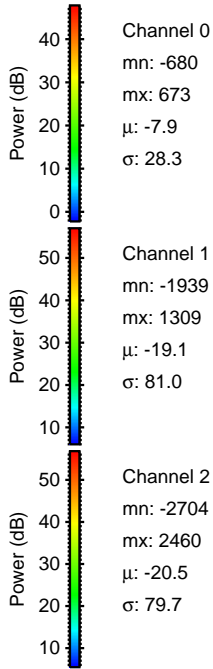
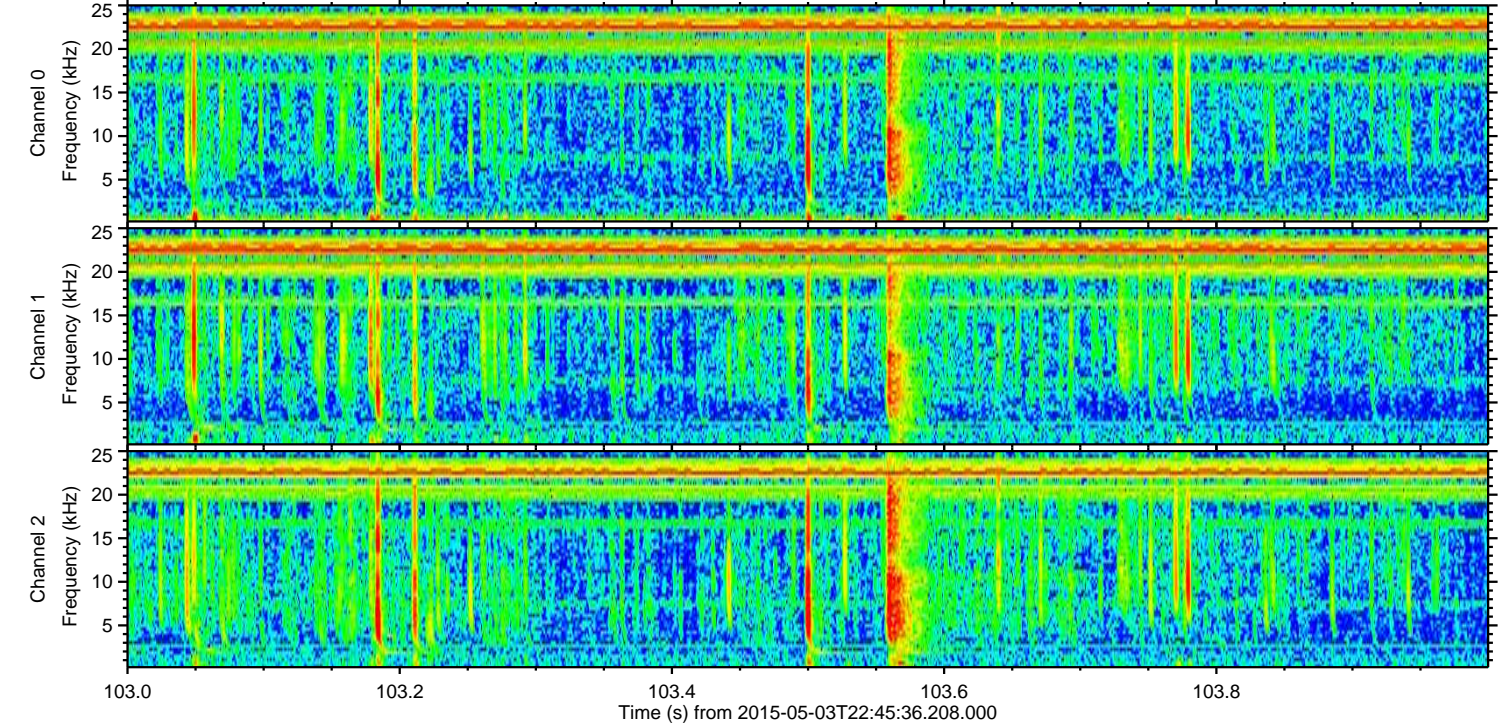
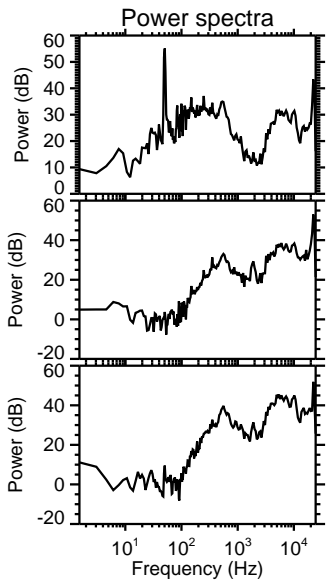
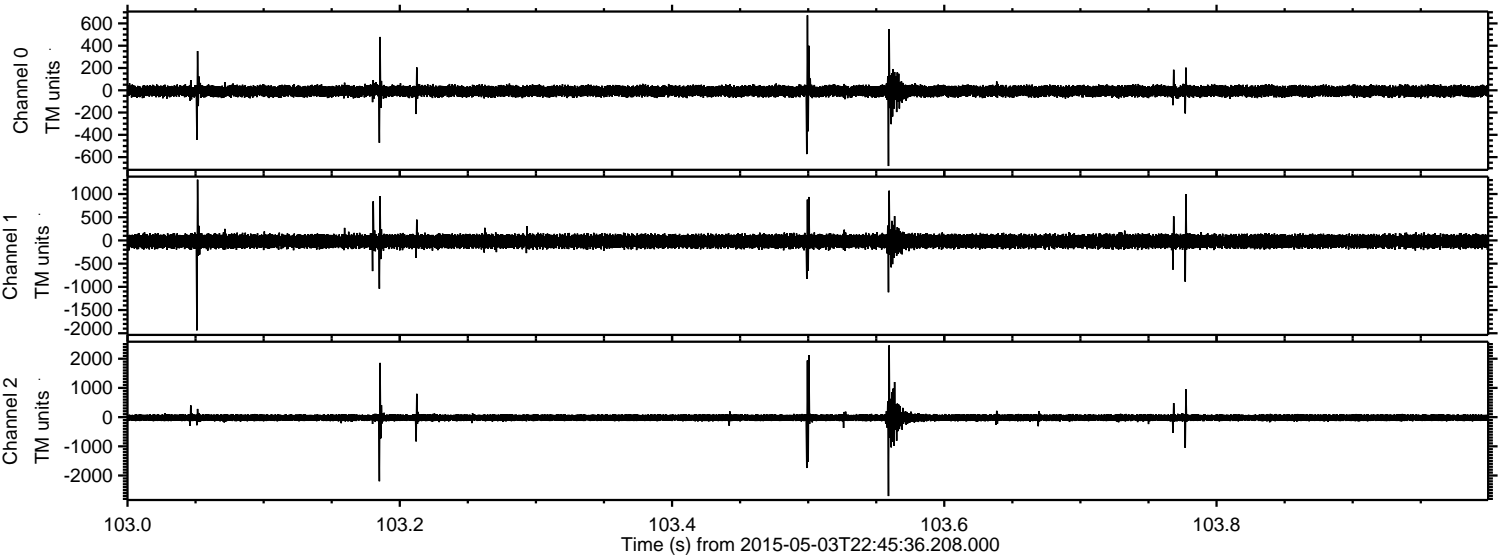

ELMAVAN 3D WAVEFORMS (Measured data sampled at 50 kHz) 49777 packets of 144 samples from 2015-05-03T22:45:36.208.000. Part 110/144

Processed Mon May 4 00:52:37 2015 by ELM ver.2012-10-06 from 001__elm20150503_224535__dat00.bin

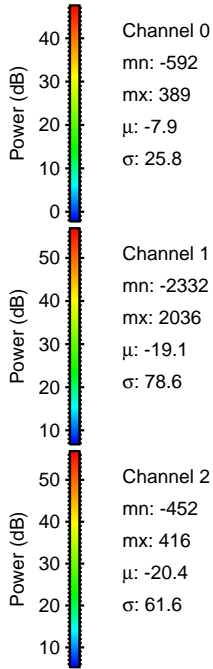
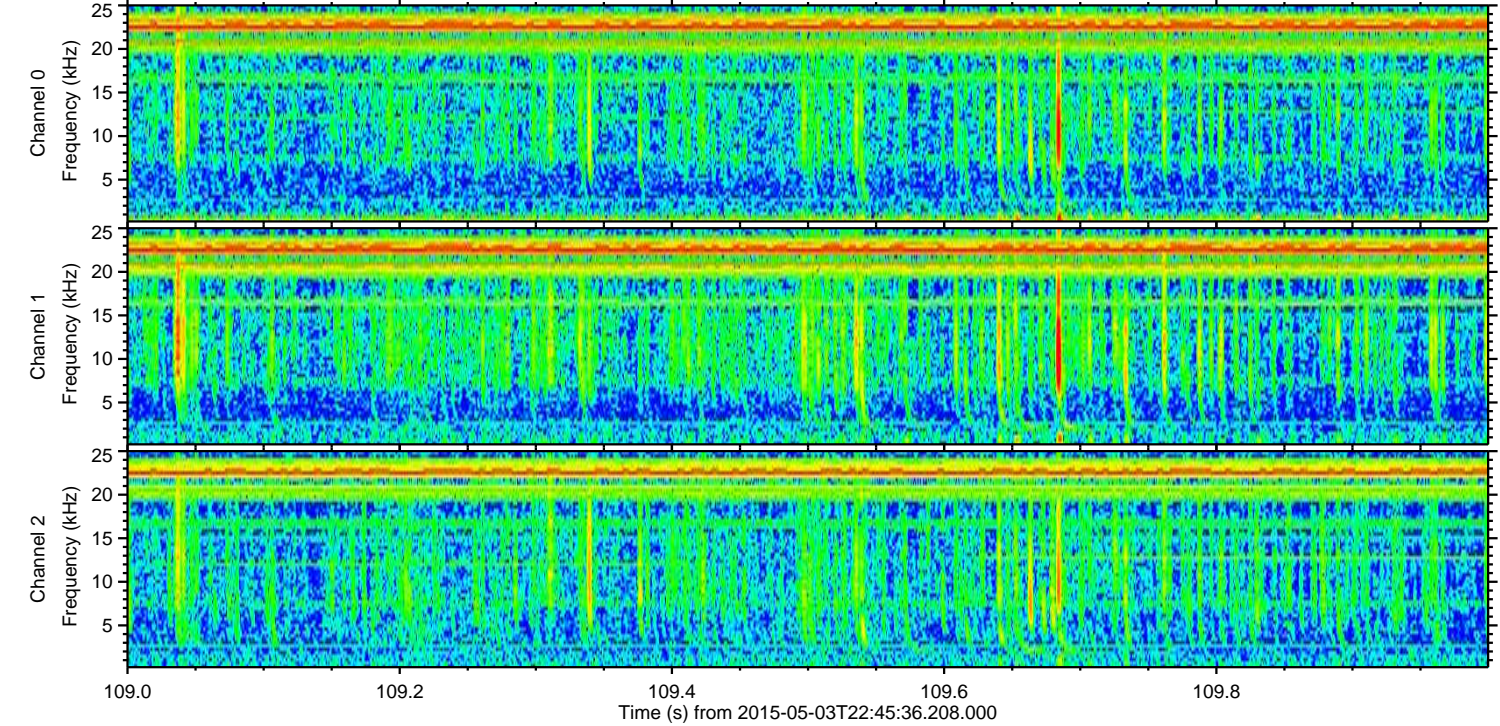
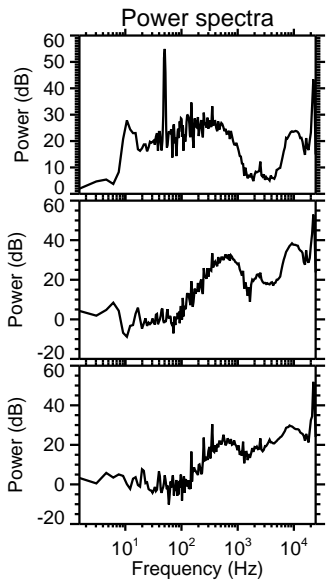
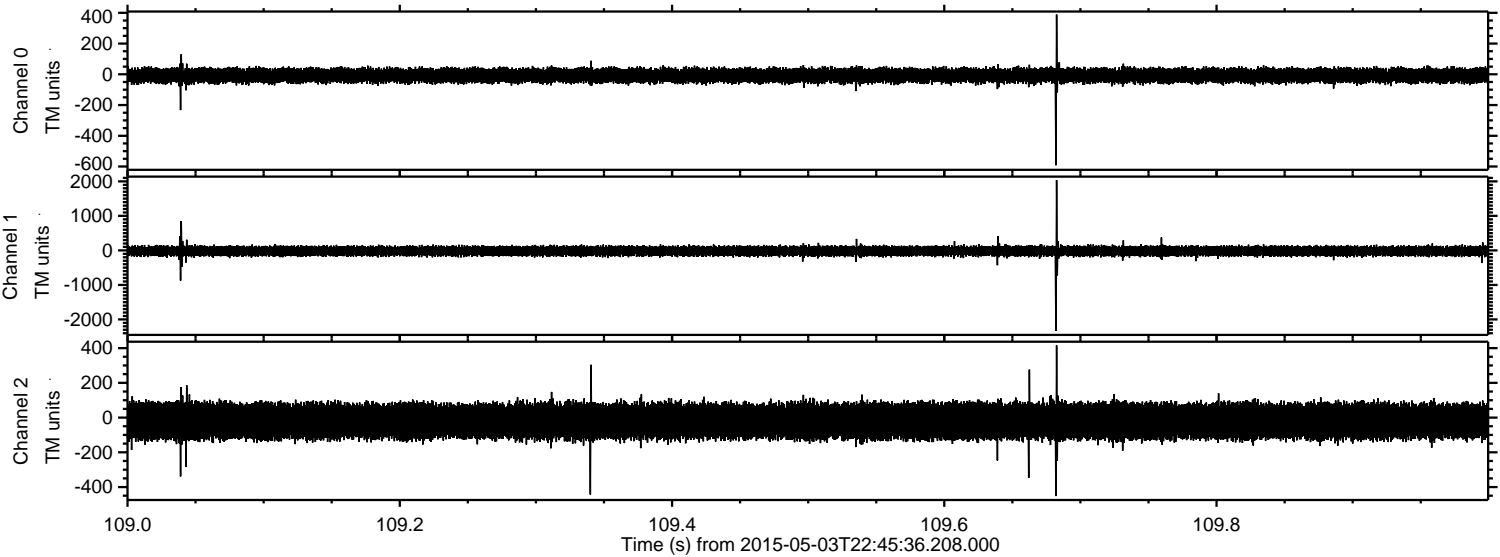

Processed Mon May 4 00:52:38 2015 by ELM ver.2012-10-06 from 001__elm20150503_224535__dat00.bin

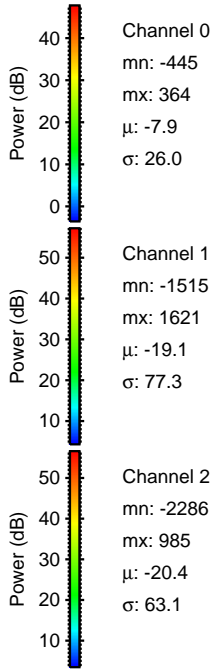
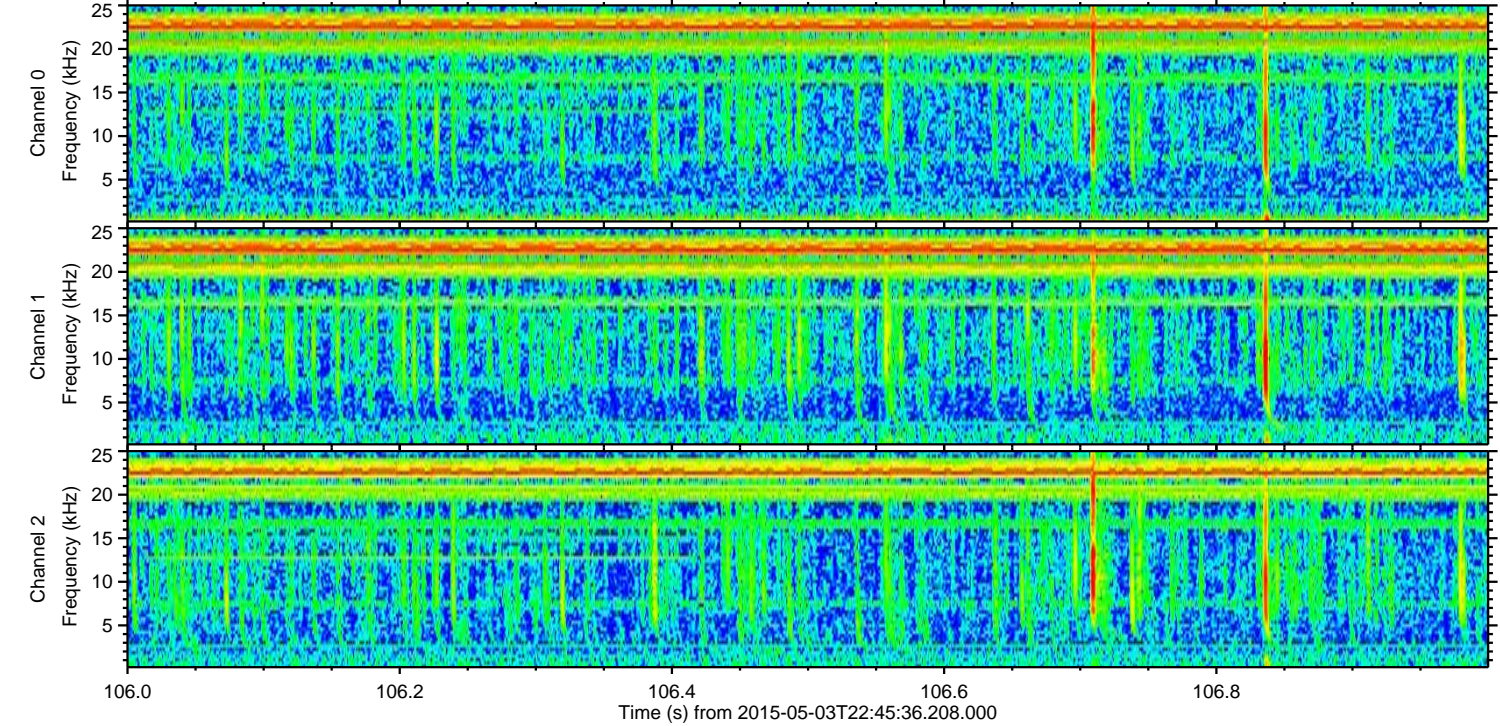
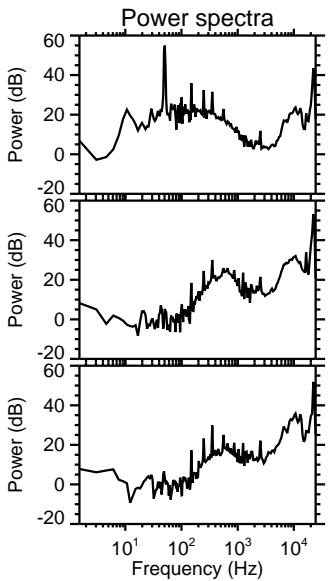
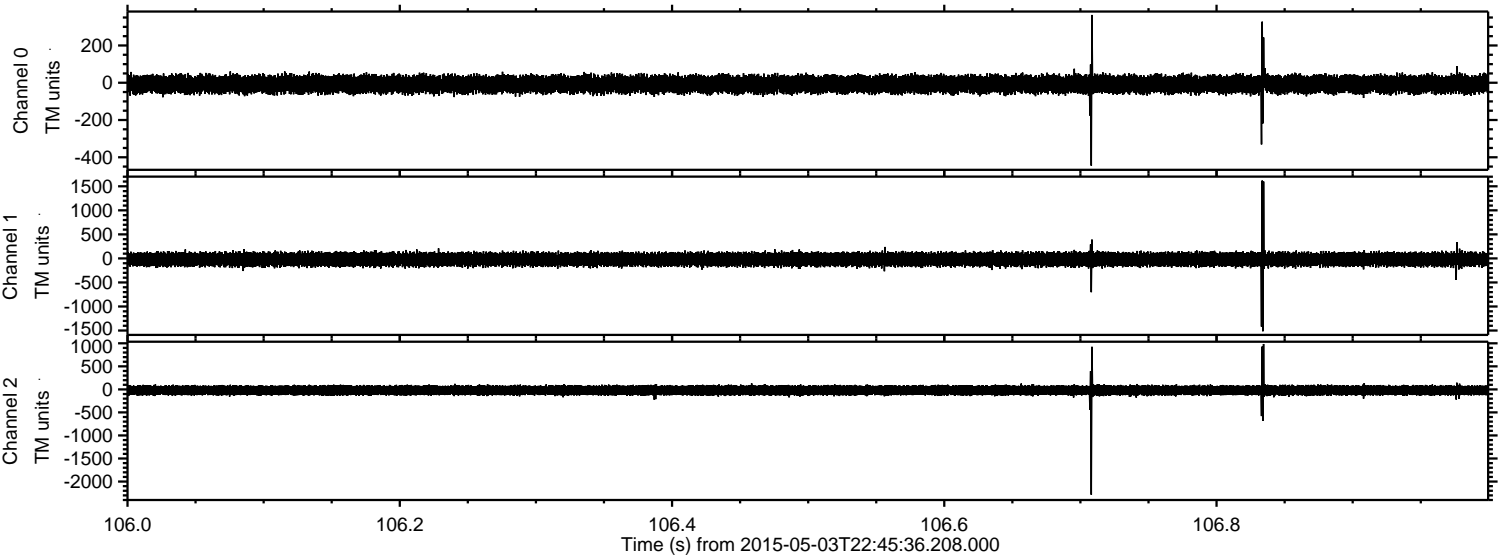

Processed Mon May 4 00:52:39 2015 by ELM ver.2012-10-06 from 001__elm20150503_224535__dat00.bin

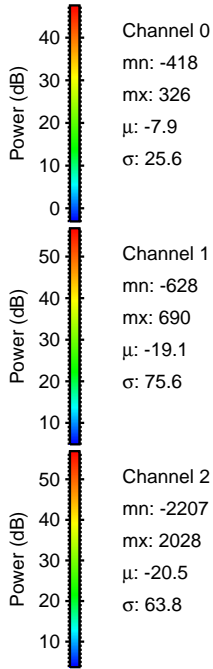
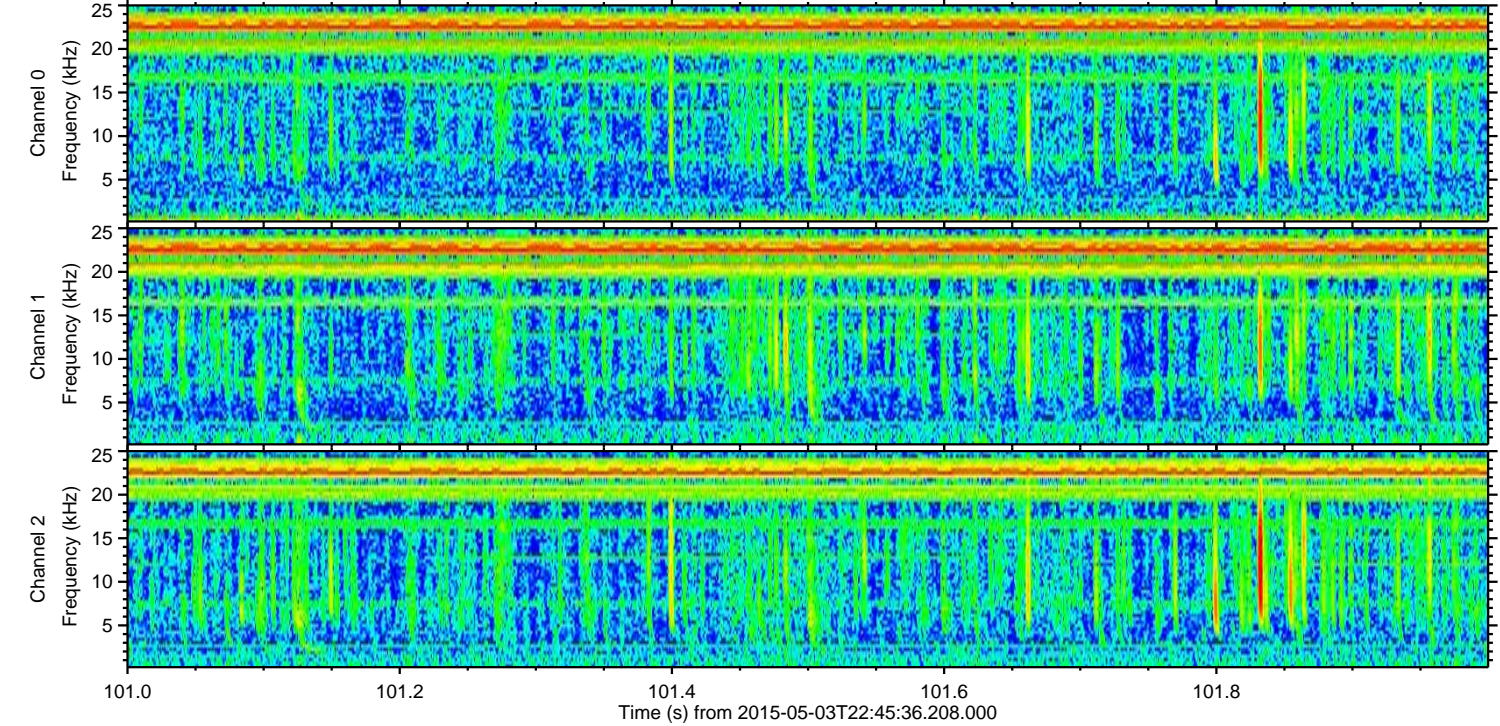
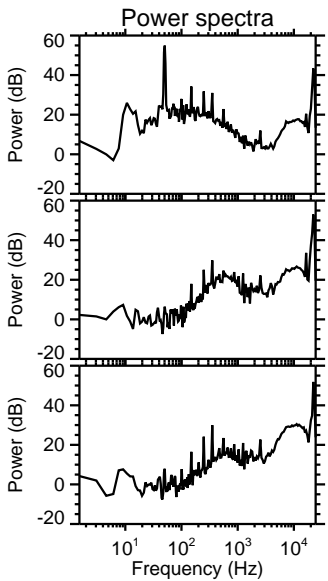
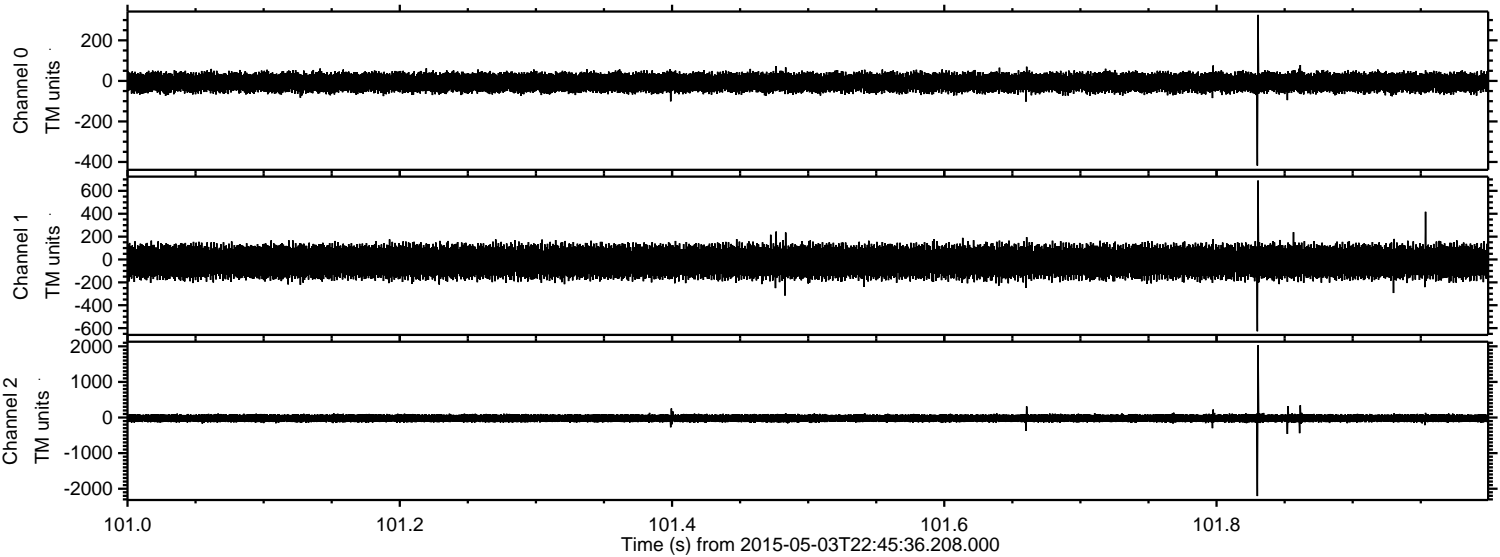

Channel 0
mn: -418
mx: 326
 μ : -7.9
 σ : 25.6

Channel 1
mn: -628
mx: 690
 μ : -19.1
 σ : 75.6

Channel 2
mn: -2207
mx: 2028
 μ : -20.5
 σ : 63.8

ELMAVAN 3D WAVEFORMS (Measured data sampled at 50 kHz) 49777 packets of 144 samples from 2015-05-03T22:45:36.208.000. Part 103/144

Processed Mon May 4 00:52:40 2015 by ELM ver.2012-10-06 from 001__elm20150503_224535__dat00.bin

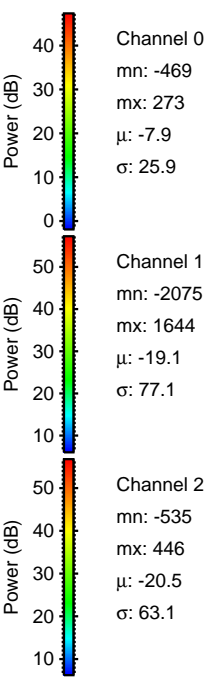
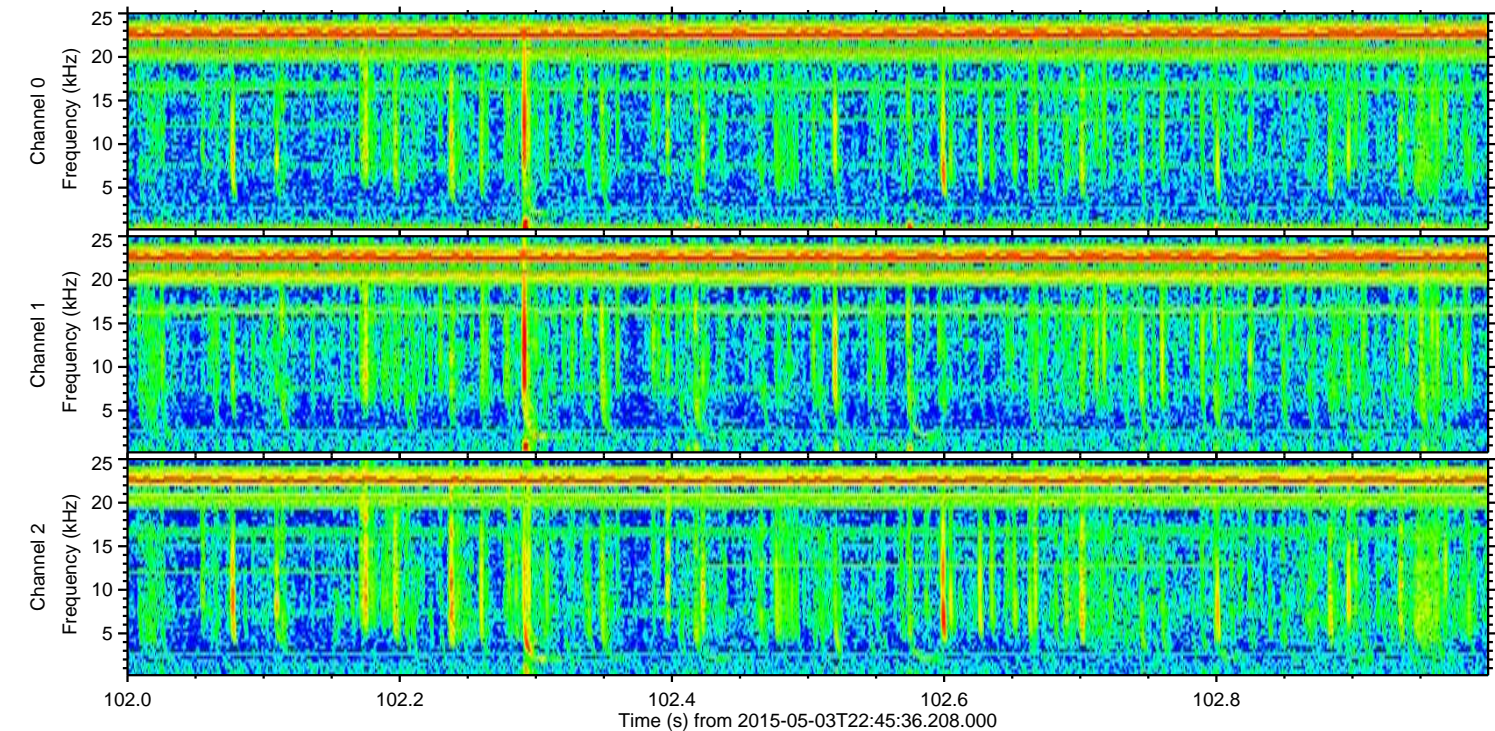
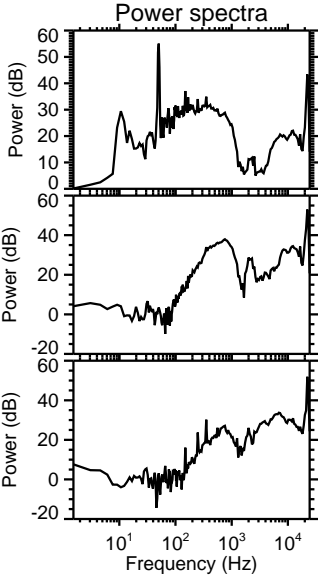
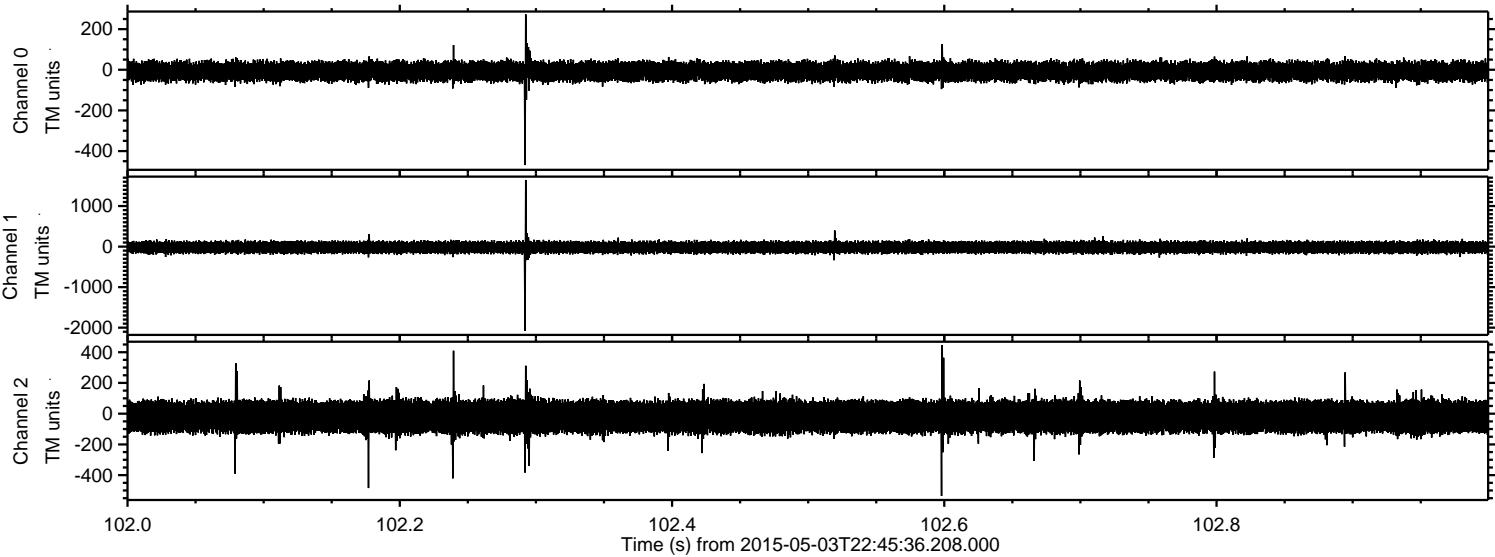

Processed Mon May 4 00:52:41 2015 by ELM ver.2012-10-06 from 001__elm20150503_224535__dat00.bin

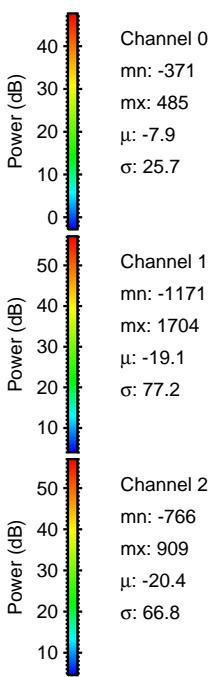
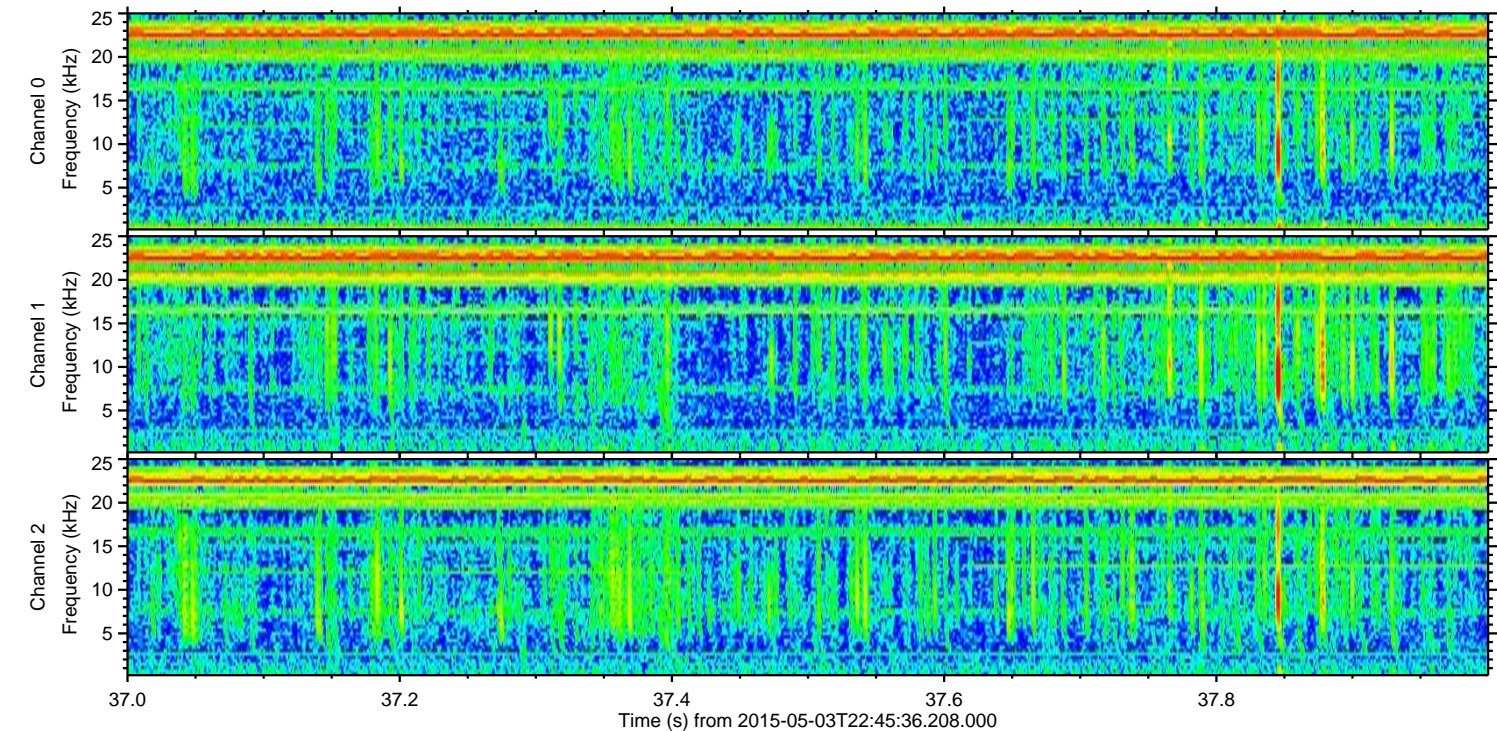
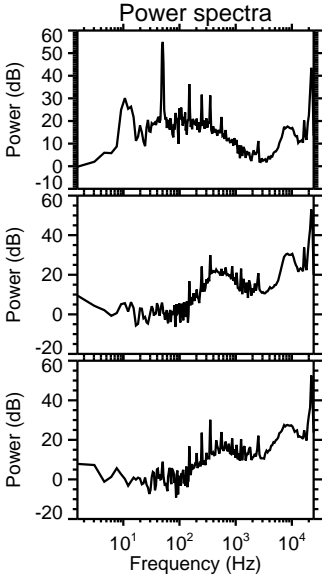
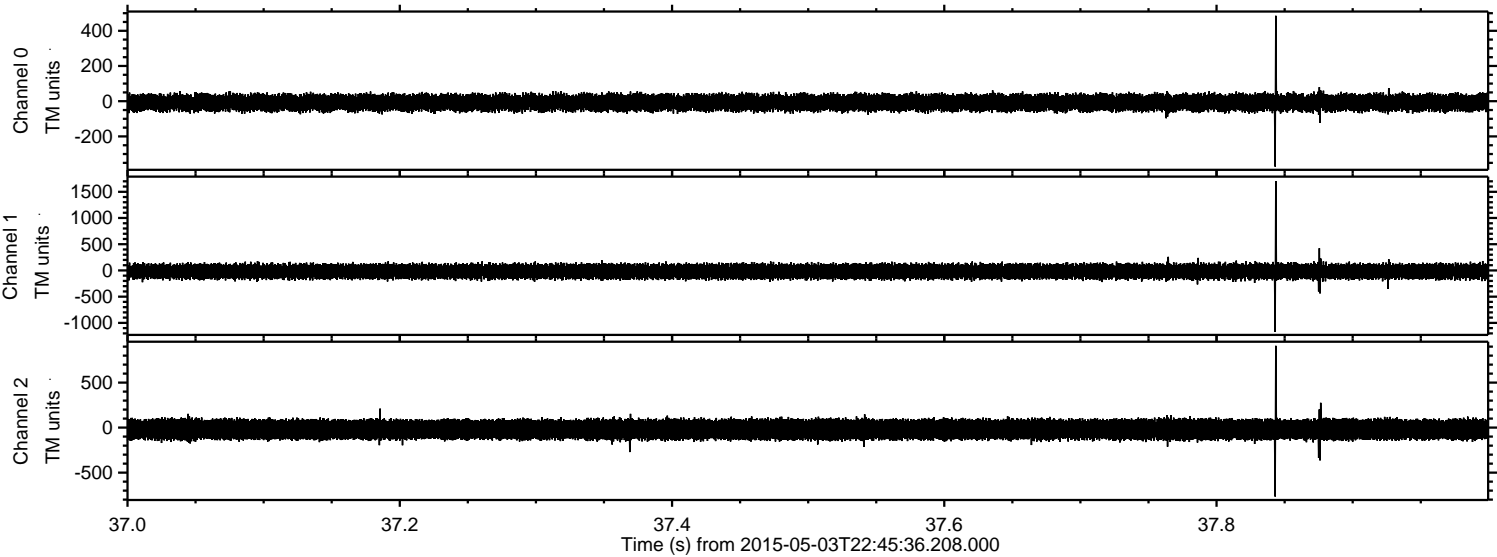

ELMAVAN 3D WAVEFORMS (Measured data sampled at 50 kHz) 49777 packets of 144 samples from 2015-05-03T22:45:36.208.000. Part 116/144

Processed Mon May 4 00:52:42 2015 by ELM ver.2012-10-06 from 001__elm20150503_224535__dat00.bin

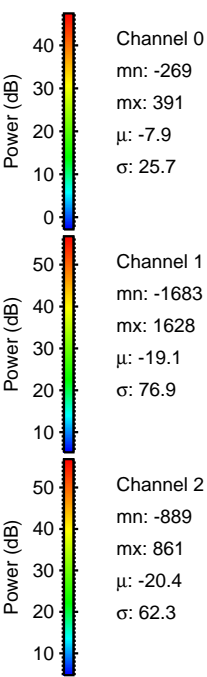
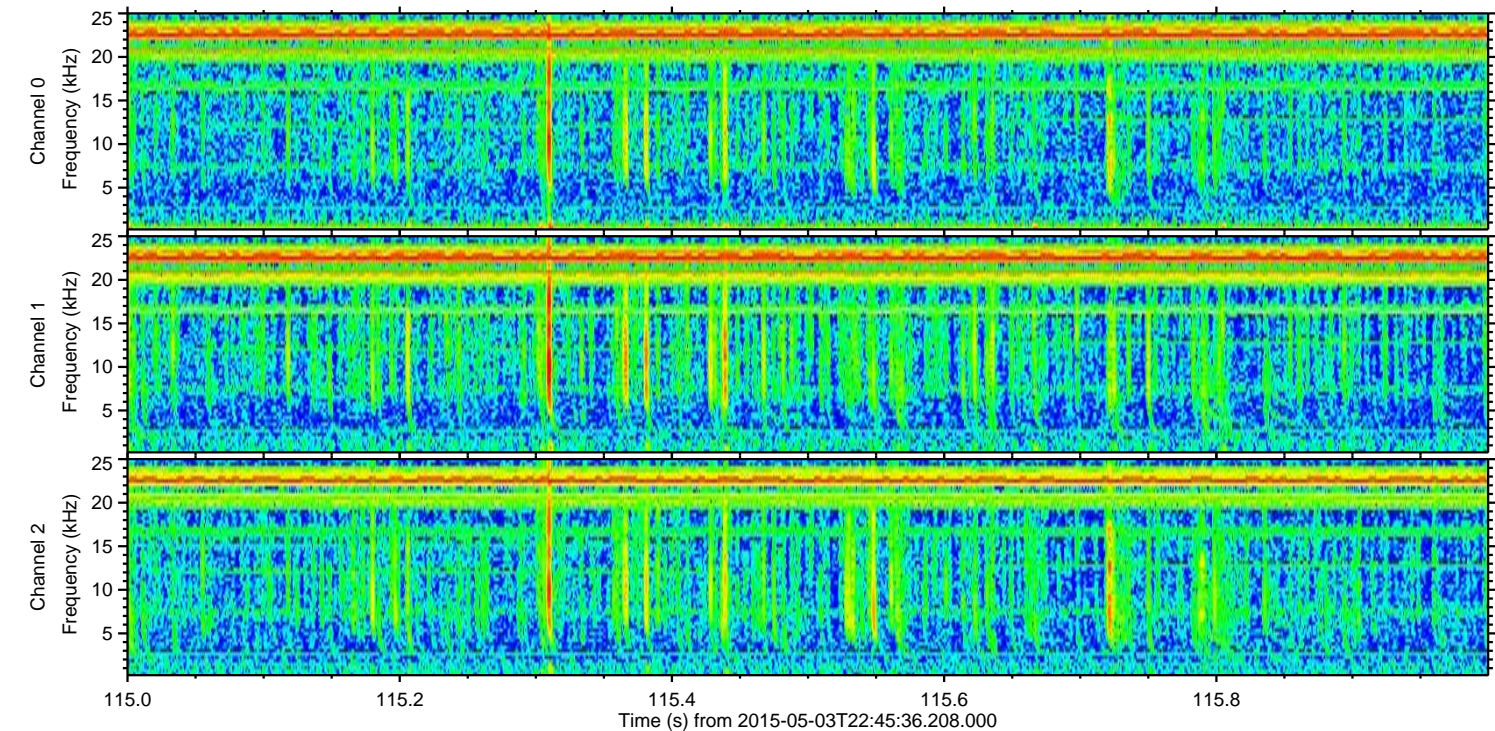
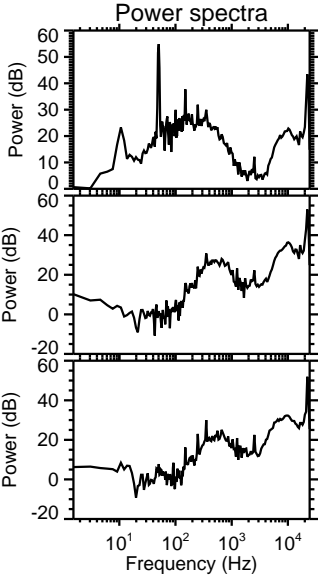
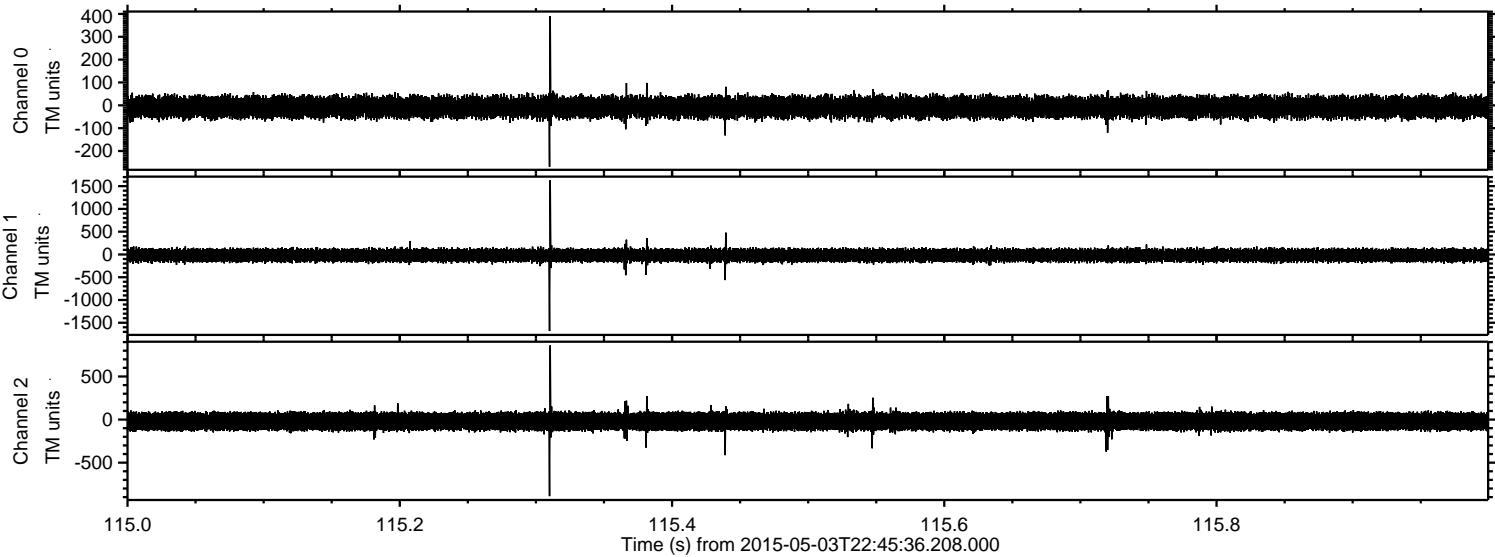

Channel 0
mn: -269
mx: 391
 μ : -7.9
 σ : 25.7

Channel 1
mn: -1683
mx: 1628
 μ : -19.1
 σ : 76.9

Channel 2
mn: -889
mx: 861
 μ : -20.4
 σ : 62.3

