

ELMAVAN 3D WAVEFORMS (Measured data sampled at 50 kHz) 49768 packets of 144 samples from 2015-05-03T19:45:30.582.000.

Processed Sun May 3 21:53:15 2015 by ELM ver.2012-10-06 from 001__elm20150503_194529__dat00.bin

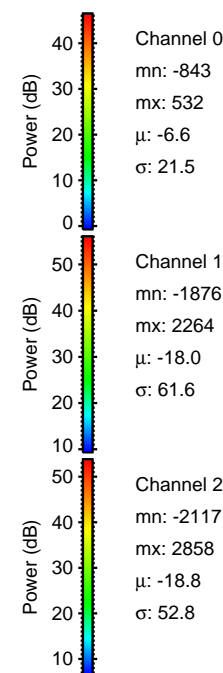
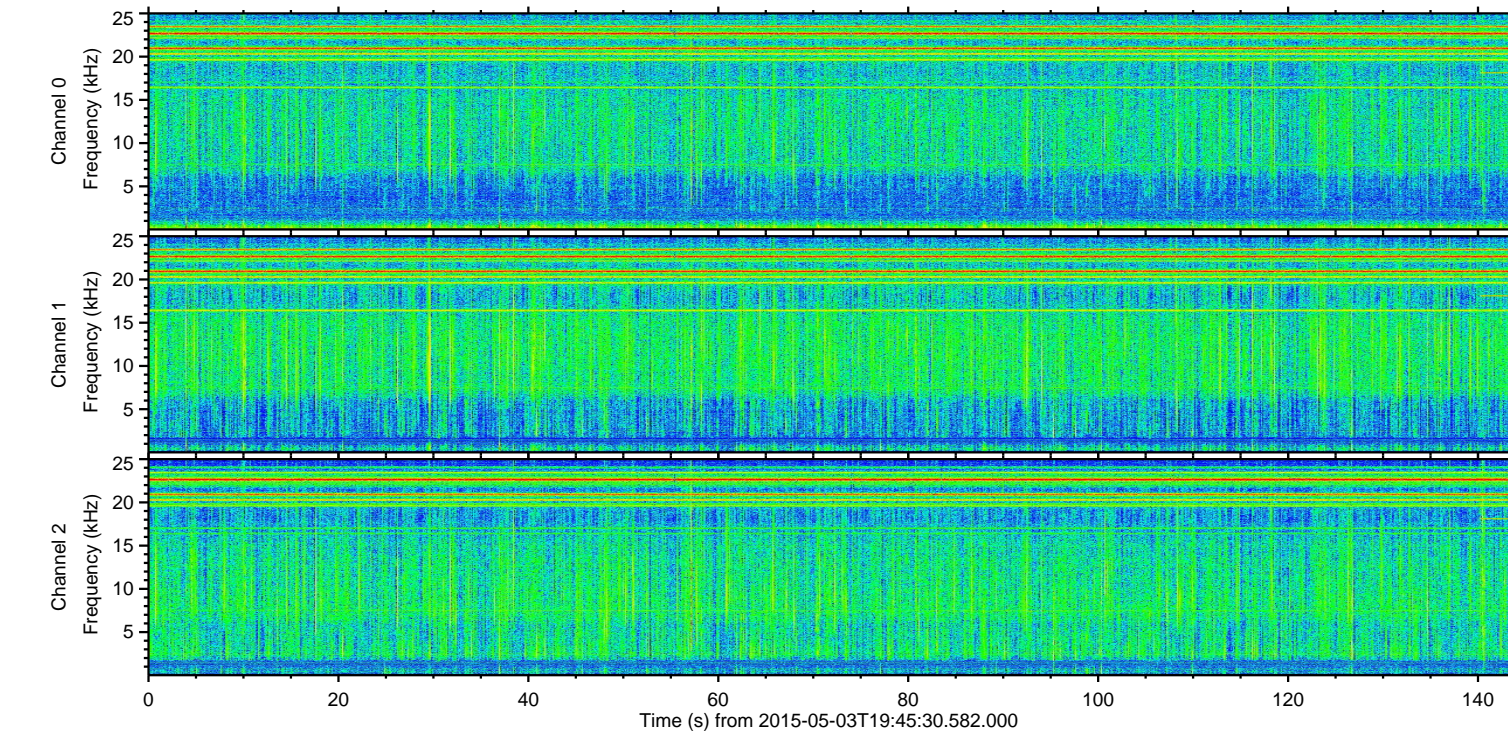
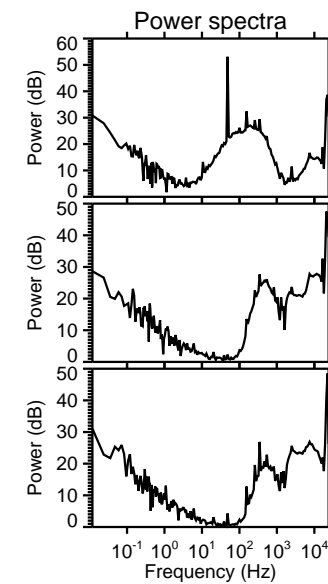
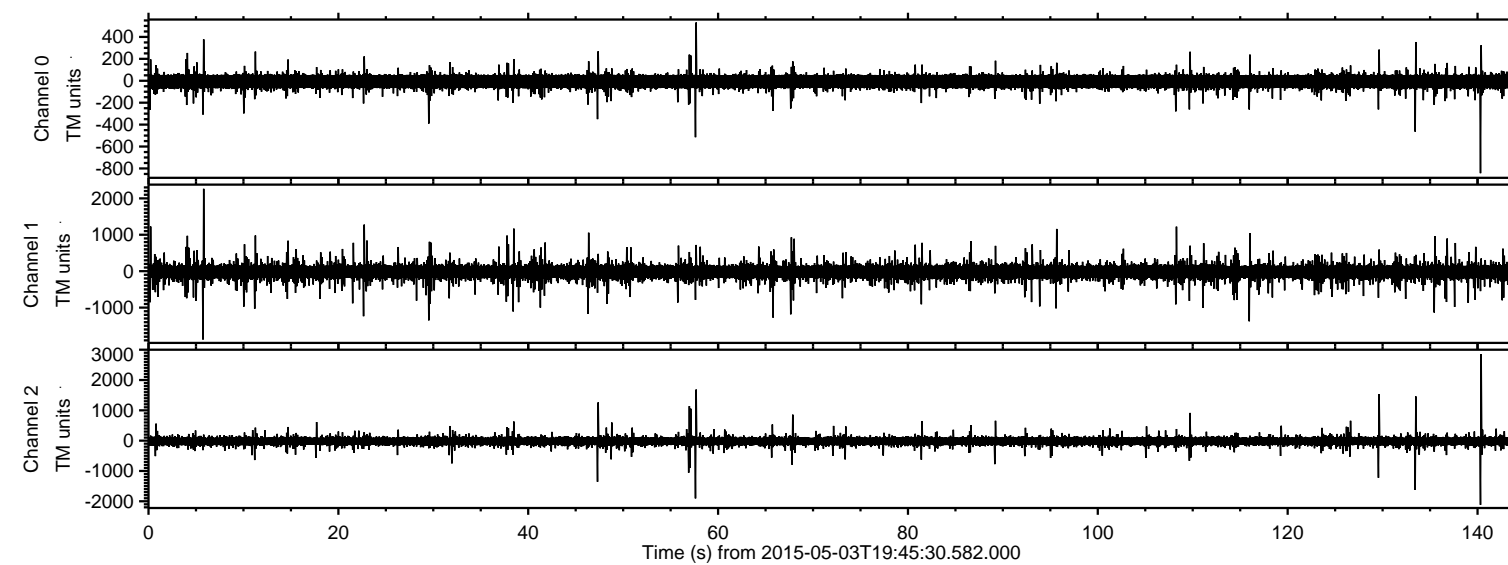

ELMAVAN 3D WAVEFORMS (Measured data sampled at 50 kHz) 49768 packets of 144 samples from 2015-05-03T19:45:30.582.000. Part 141/144

Processed Sun May 3 21:53:26 2015 by ELM ver.2012-10-06 from 001__elm20150503_194529__dat00.bin

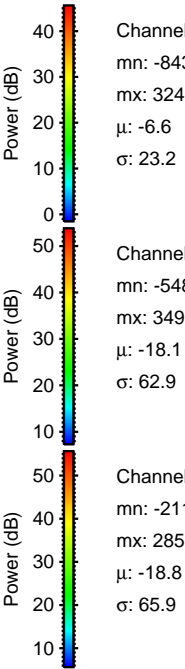
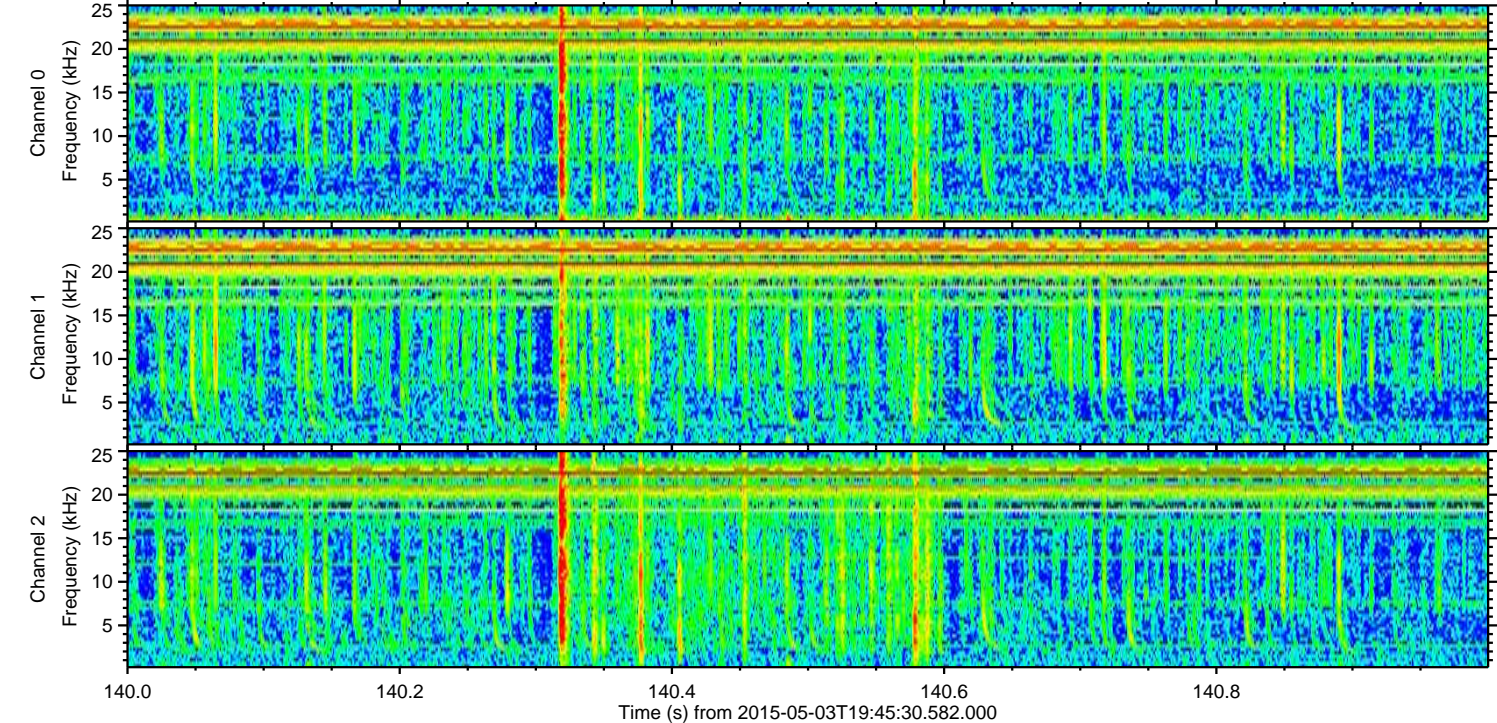
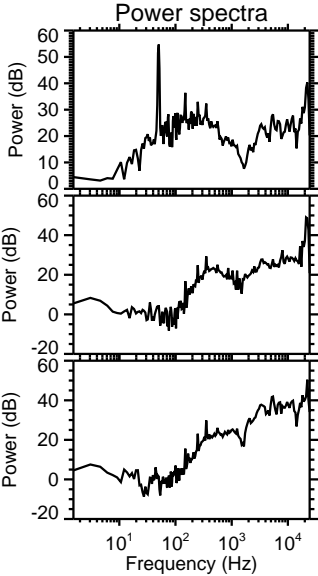
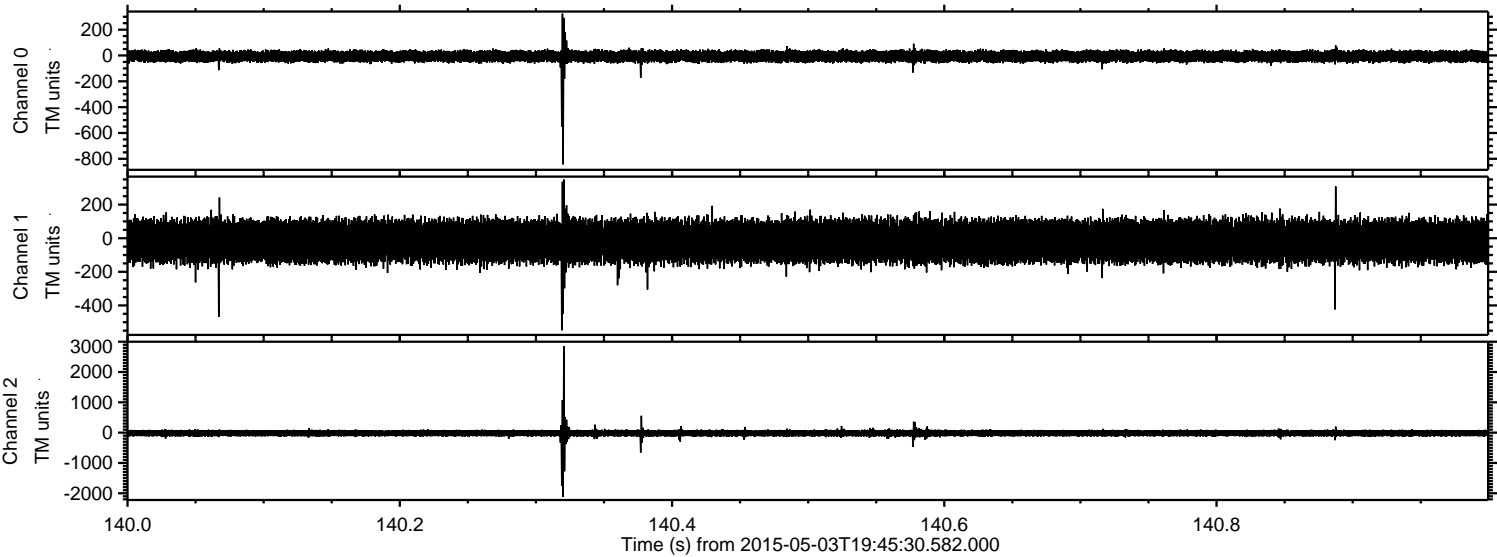

Processed Sun May 3 21:53:27 2015 by ELM ver.2012-10-06 from 001__elm20150503_194529__dat00.bin

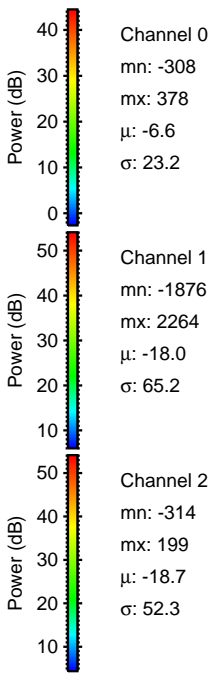
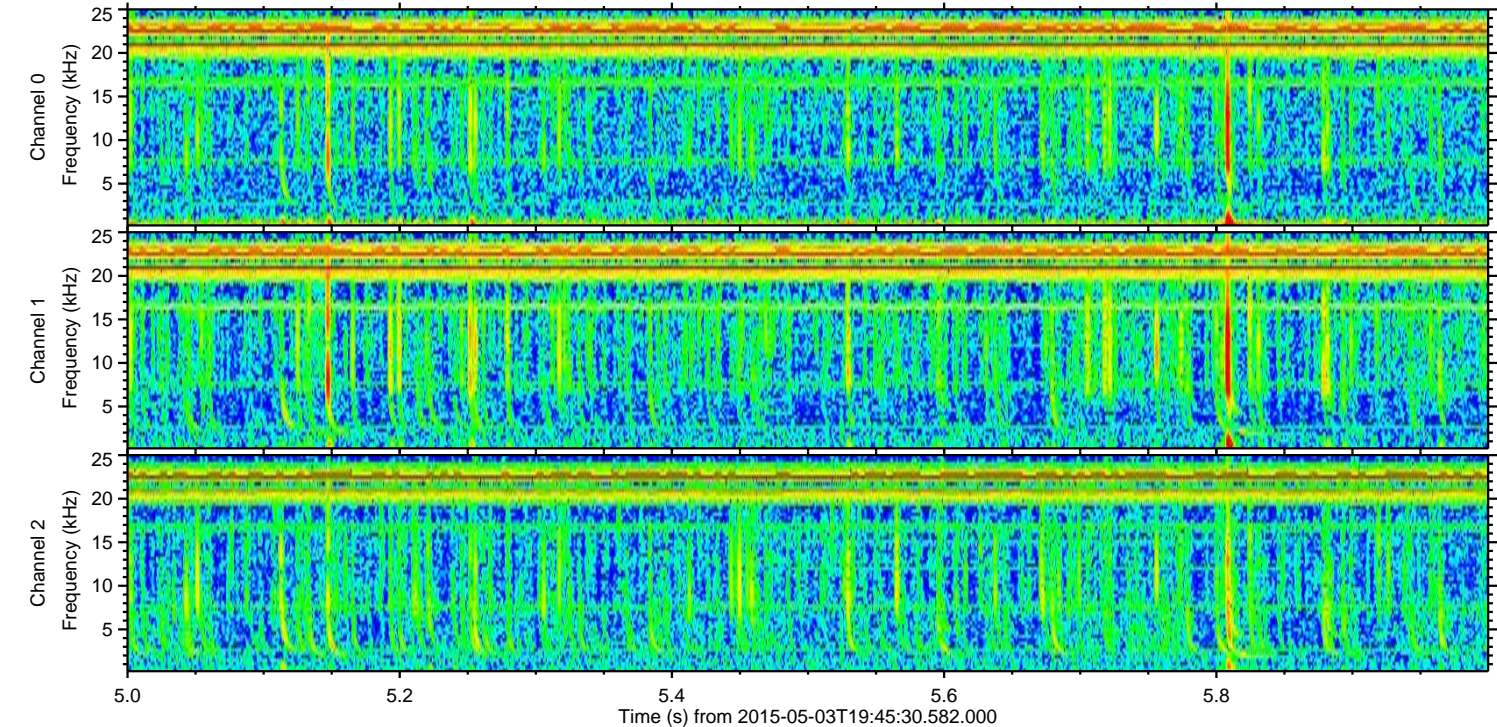
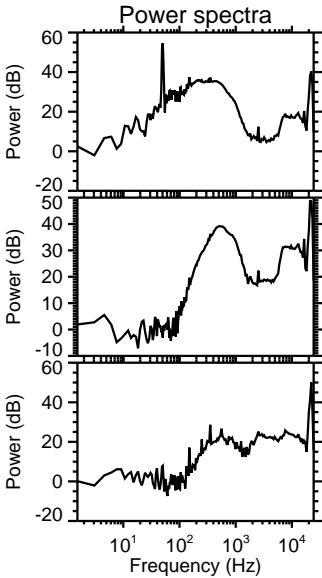
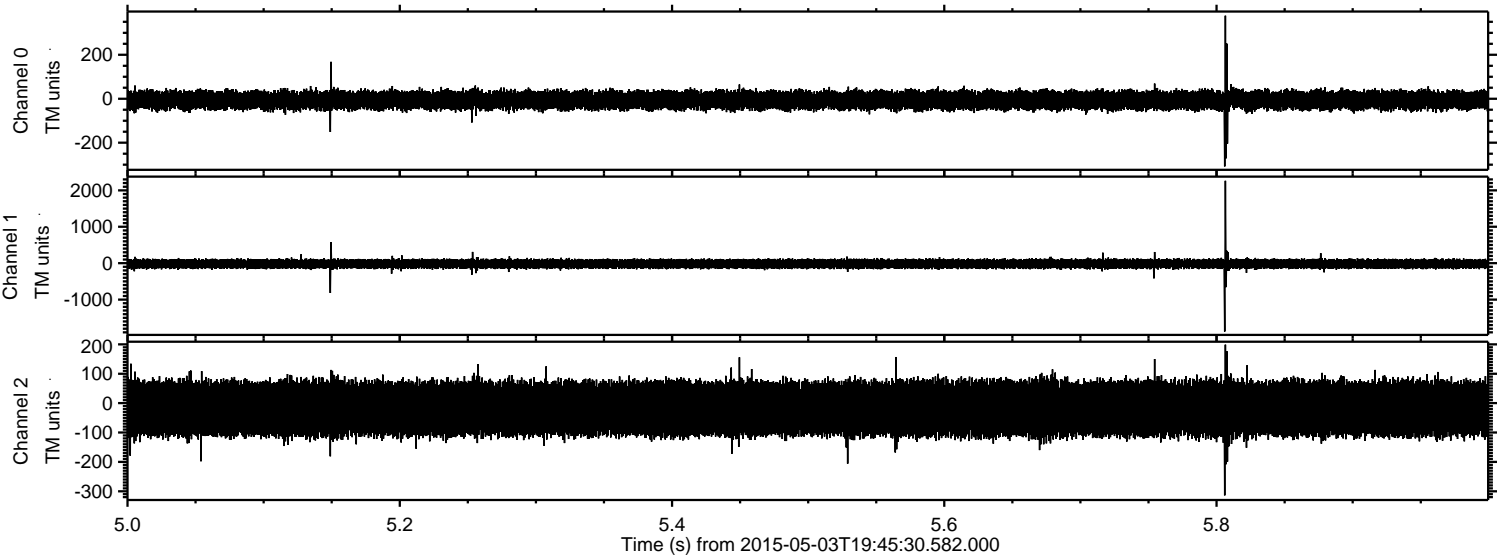

Processed Sun May 3 21:53:28 2015 by ELM ver.2012-10-06 from 001__elm20150503_194529__dat00.bin

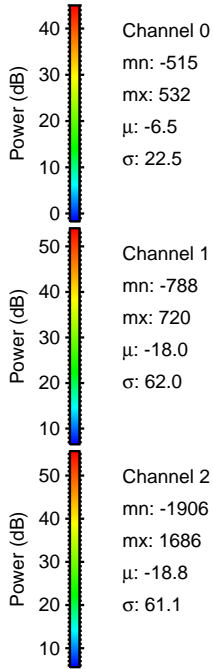
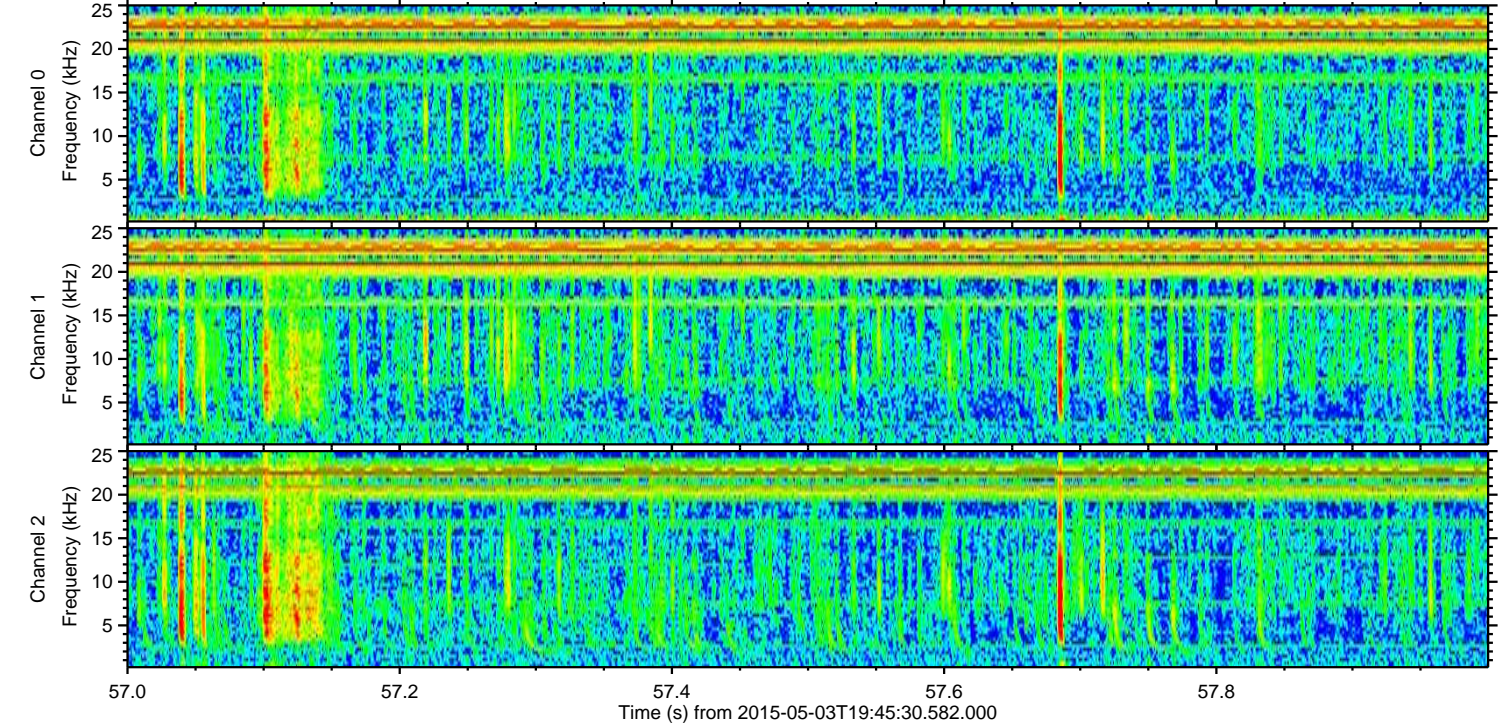
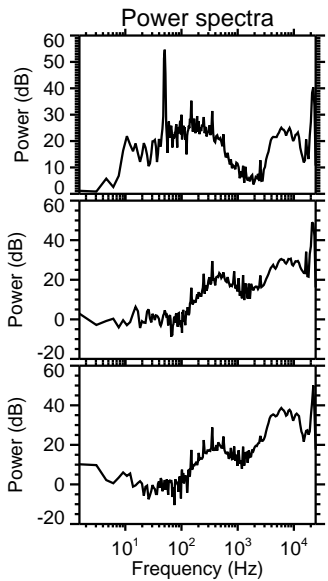
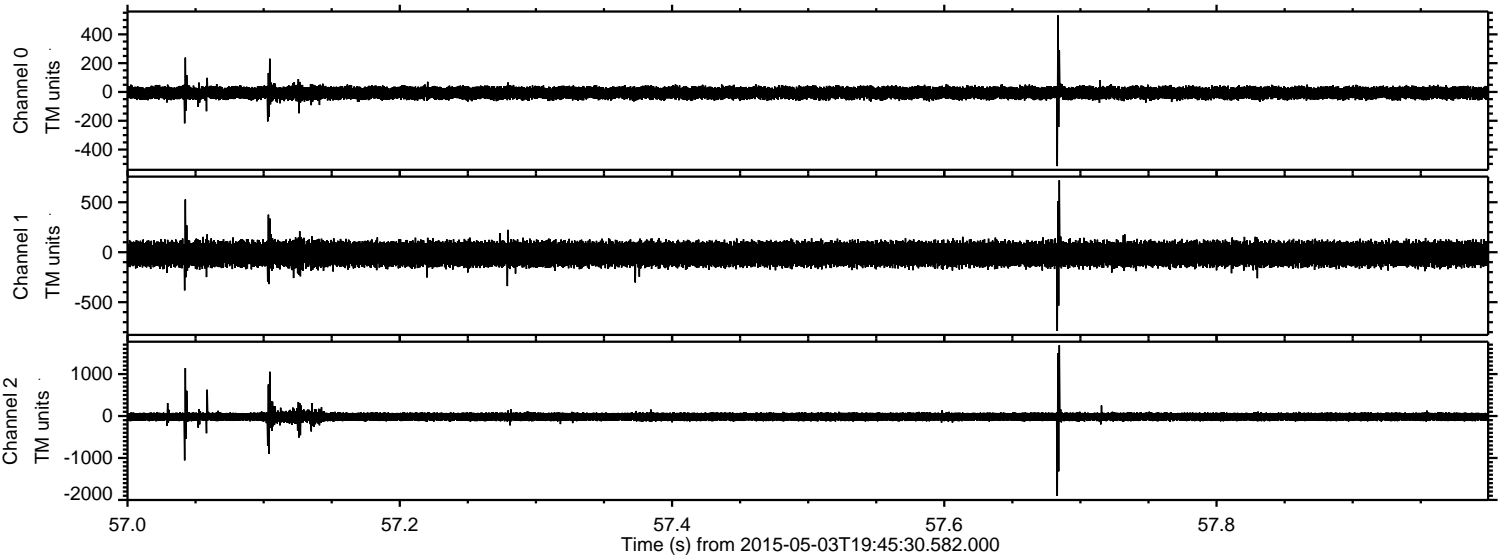

ELMAVAN 3D WAVEFORMS (Measured data sampled at 50 kHz) 49768 packets of 144 samples from 2015-05-03T19:45:30.582.000. Part 134/144

Processed Sun May 3 21:53:29 2015 by ELM ver.2012-10-06 from 001__elm20150503_194529__dat00.bin

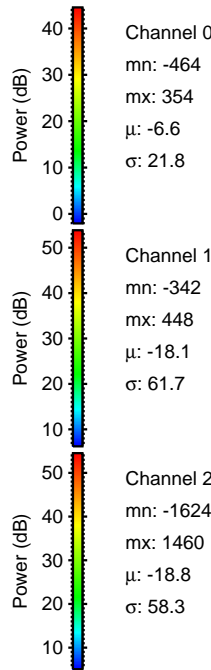
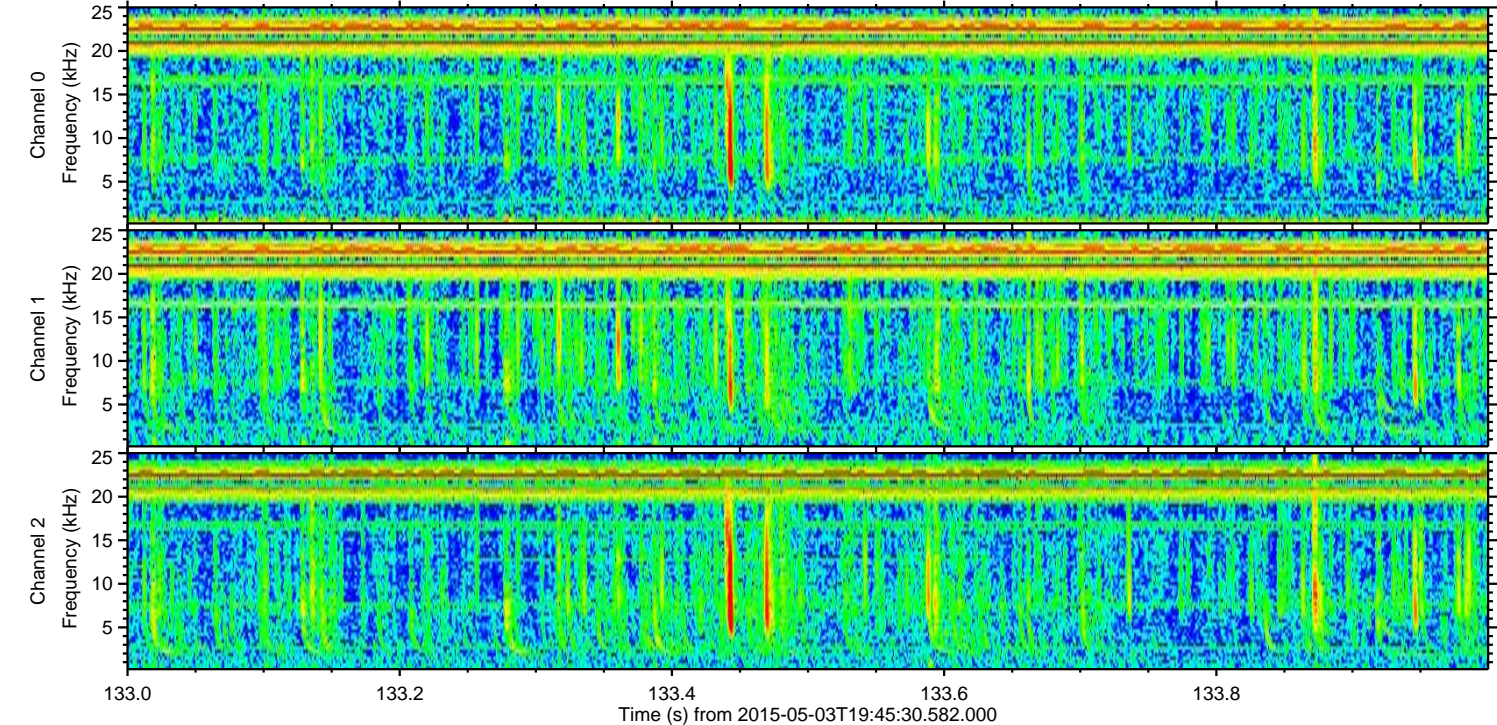
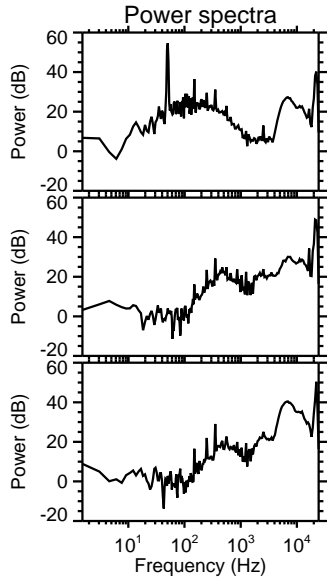
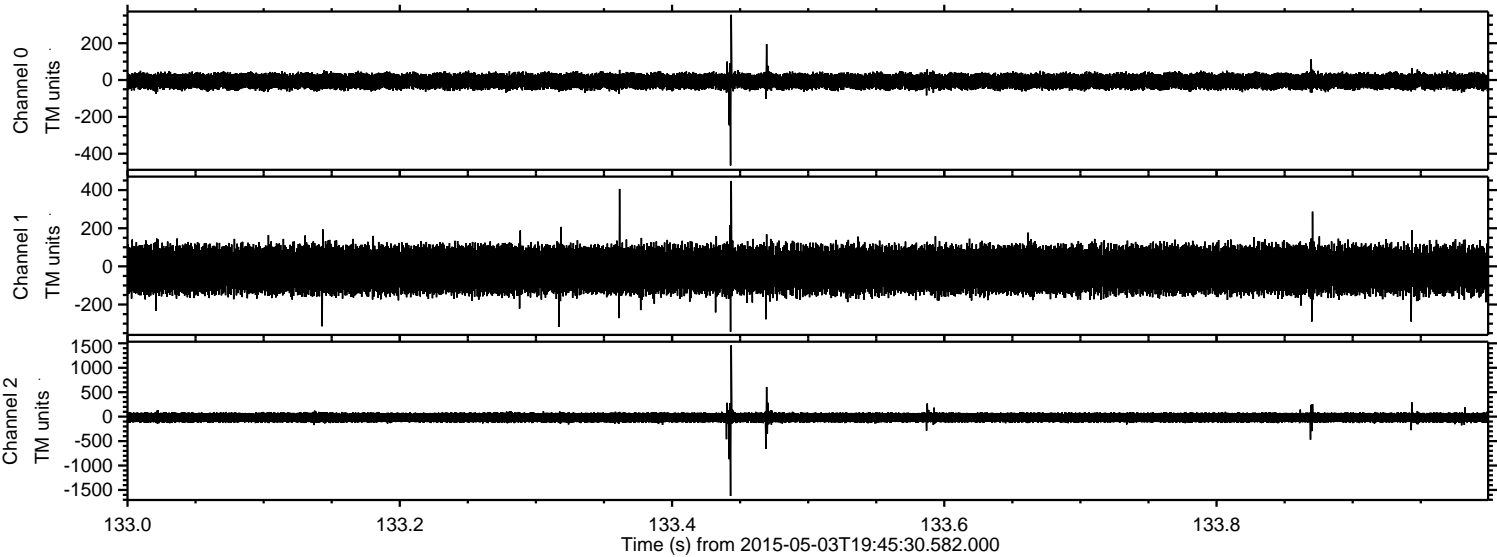

ELMAVAN 3D WAVEFORMS (Measured data sampled at 50 kHz) 49768 packets of 144 samples from 2015-05-03T19:45:30.582.000. Part 130/144

Processed Sun May 3 21:53:30 2015 by ELM ver.2012-10-06 from 001__elm20150503_194529__dat00.bin

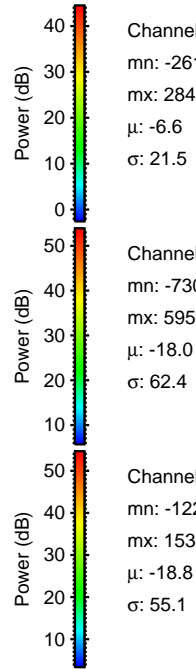
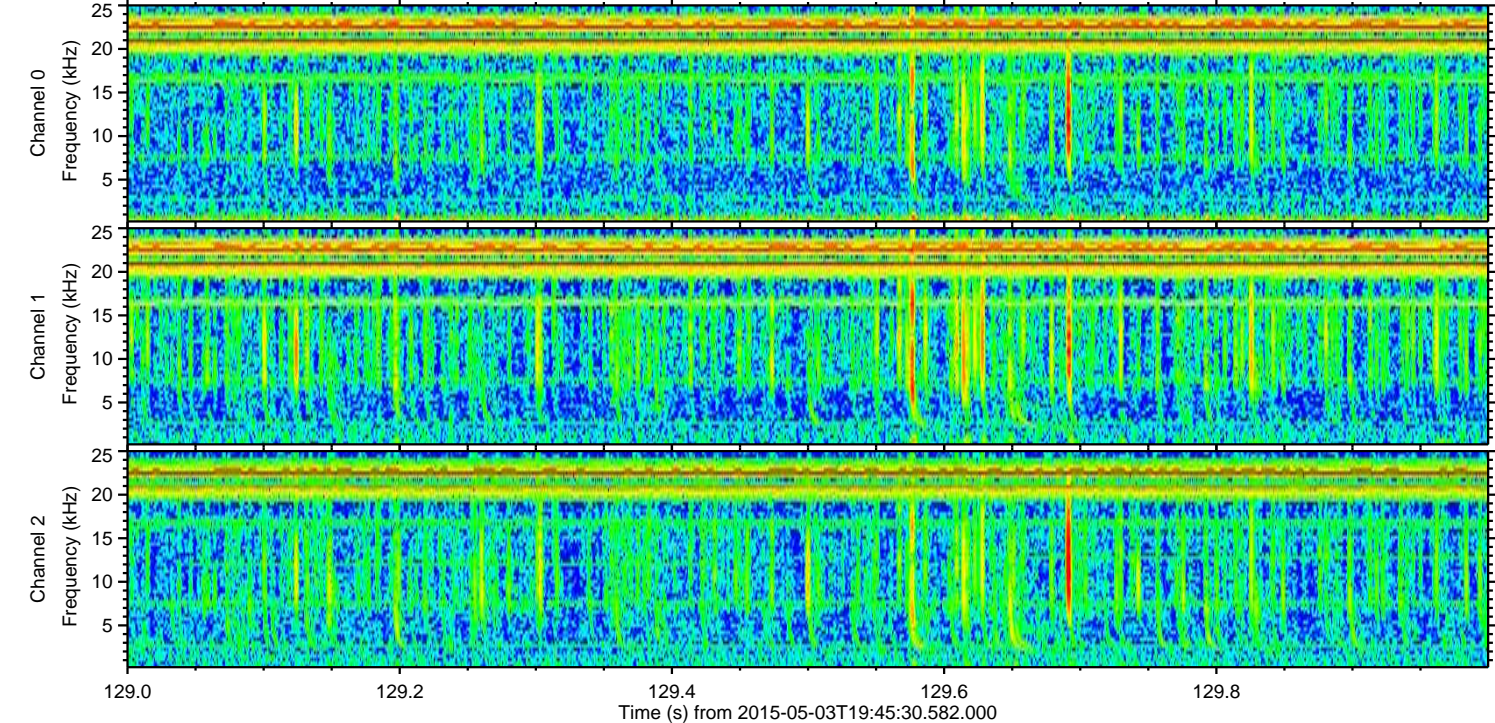
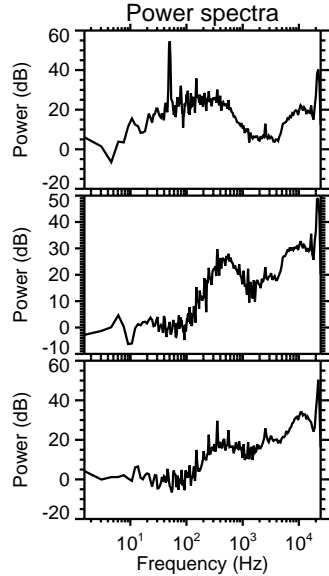
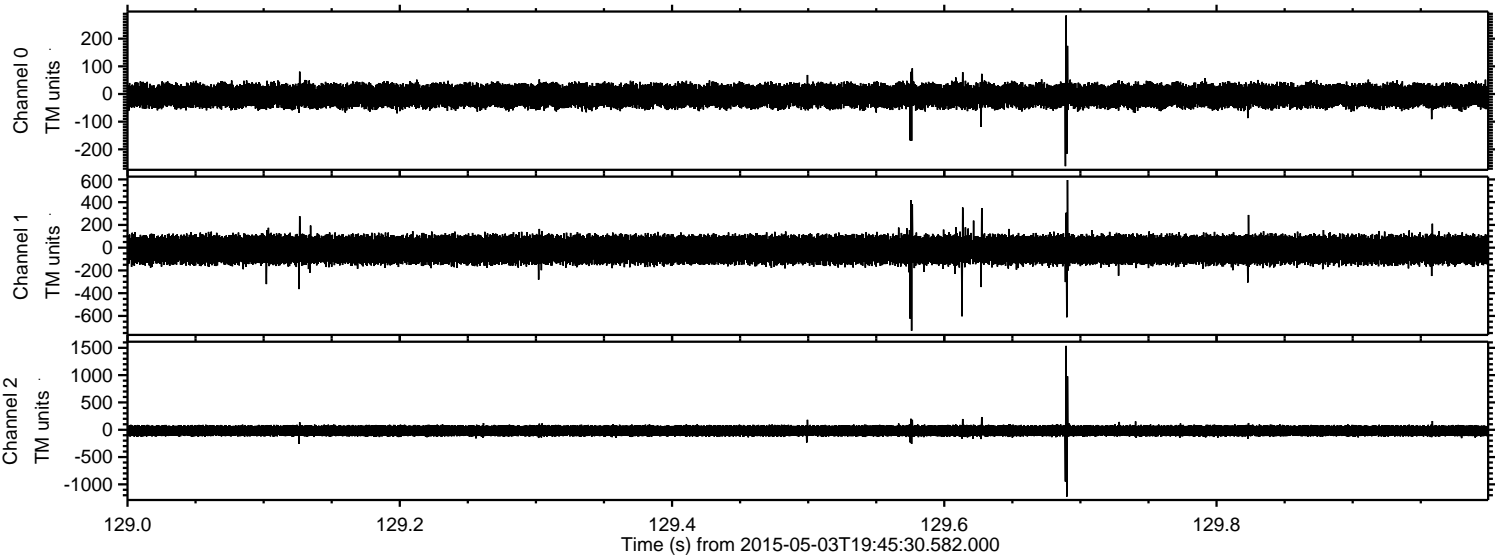

Channel 0
mn: -261
mx: 284
 μ : -6.6
 σ : 21.5

Channel 1
mn: -730
mx: 595
 μ : -18.0
 σ : 62.4

Channel 2
mn: -1226
mx: 1536
 μ : -18.8
 σ : 55.1

ELMAVAN 3D WAVEFORMS (Measured data sampled at 50 kHz) 49768 packets of 144 samples from 2015-05-03T19:45:30.582.000. Part 117/144

Processed Sun May 3 21:53:31 2015 by ELM ver.2012-10-06 from 001__elm20150503_194529__dat00.bin

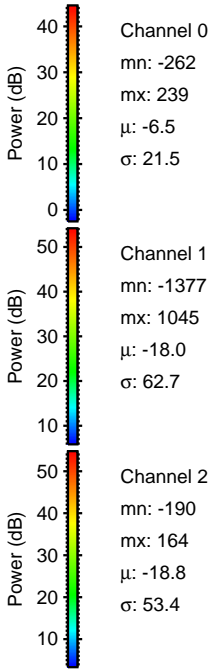
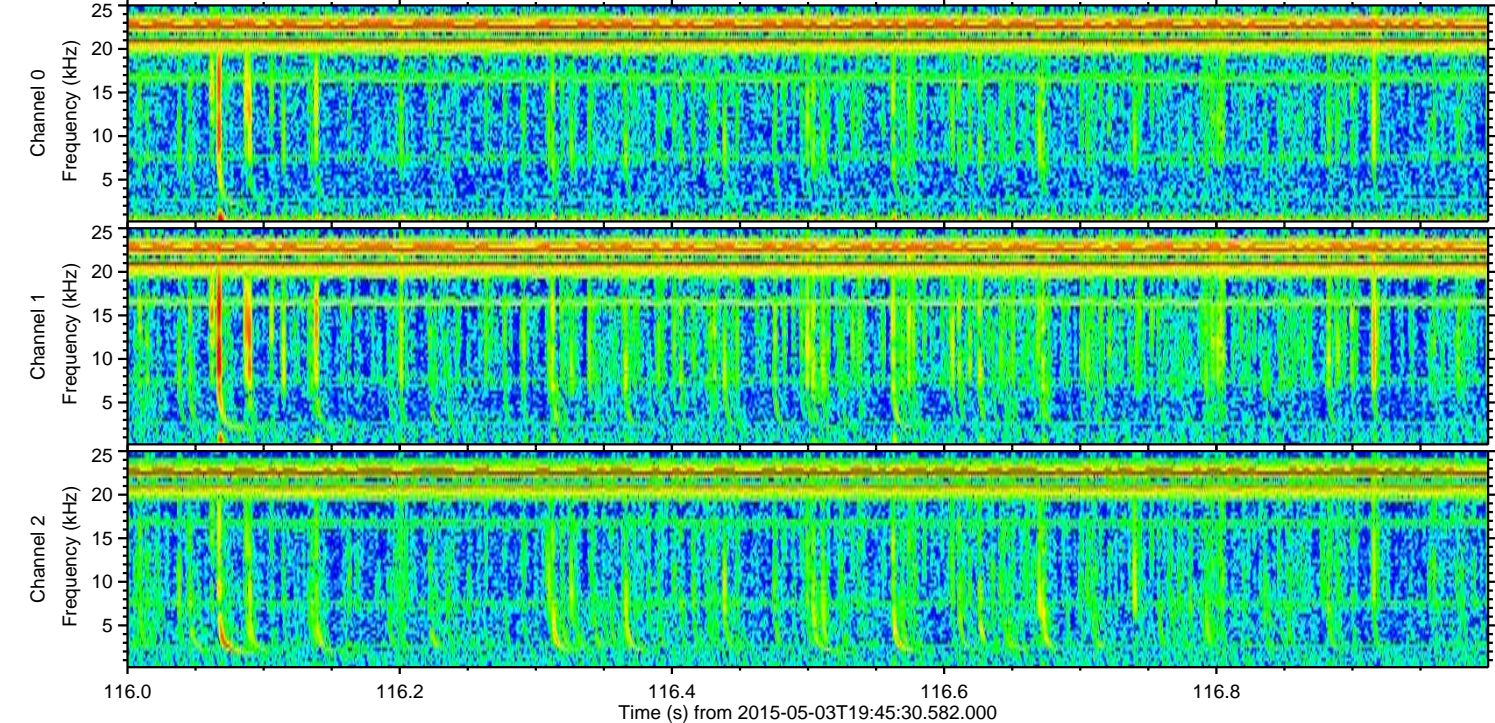
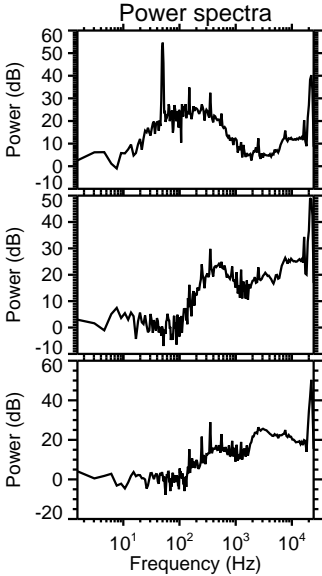
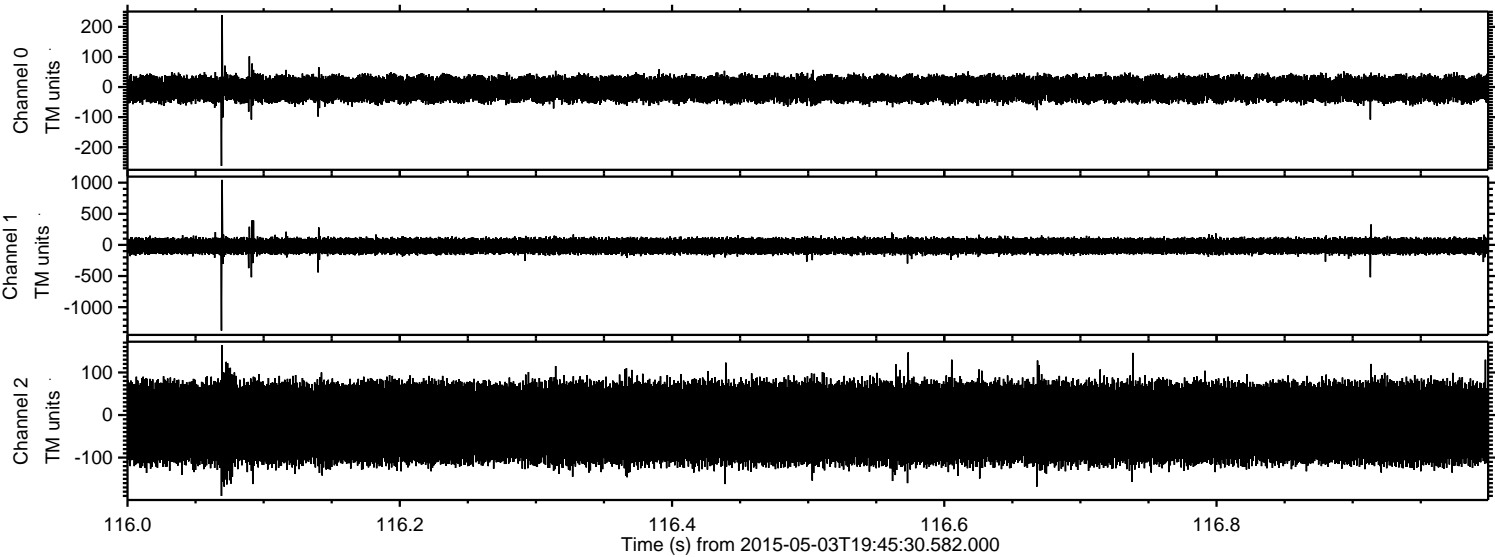

Processed Sun May 3 21:53:32 2015 by ELM ver.2012-10-06 from 001__elm20150503_194529__dat00.bin

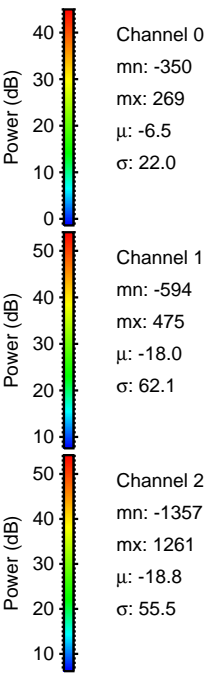
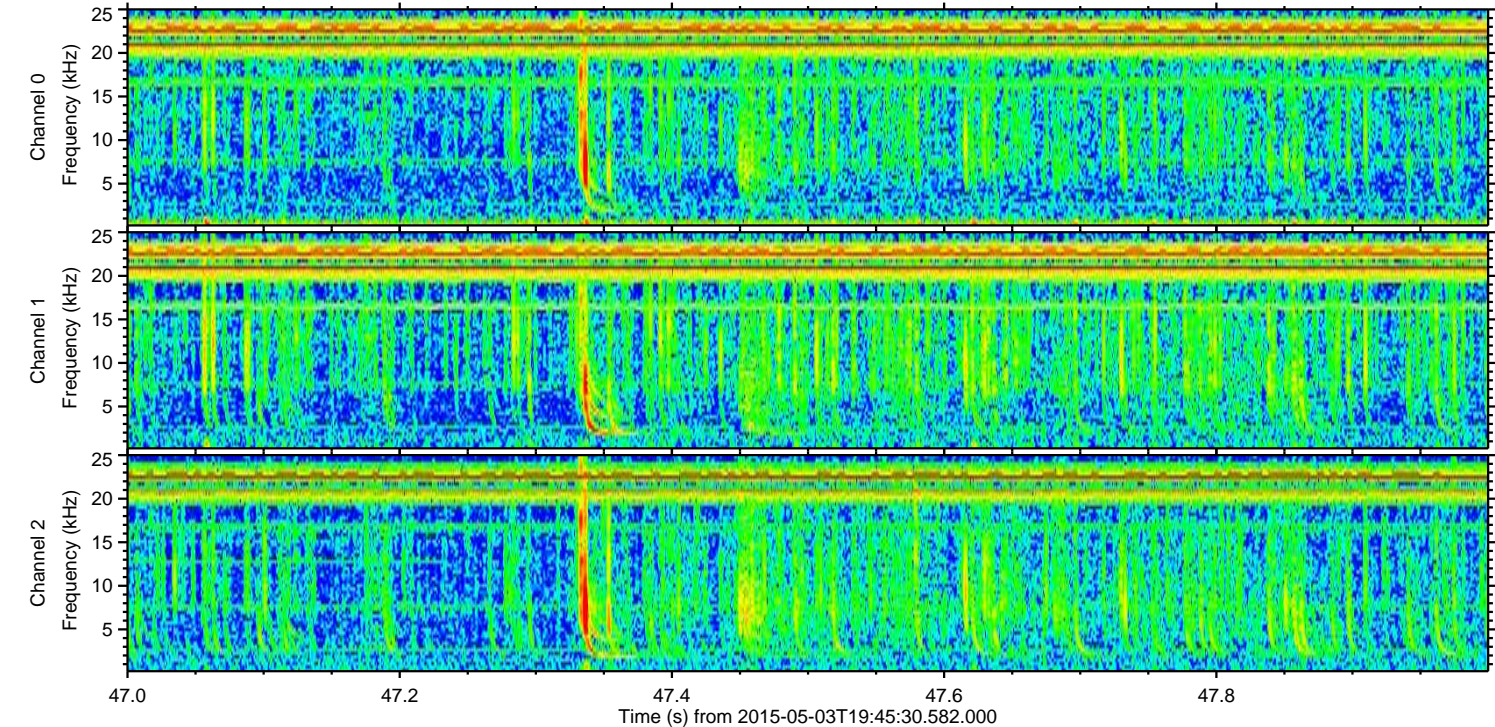
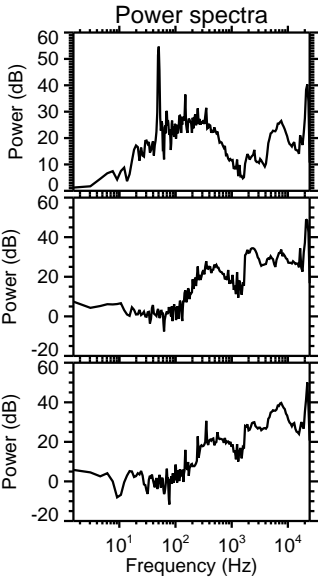
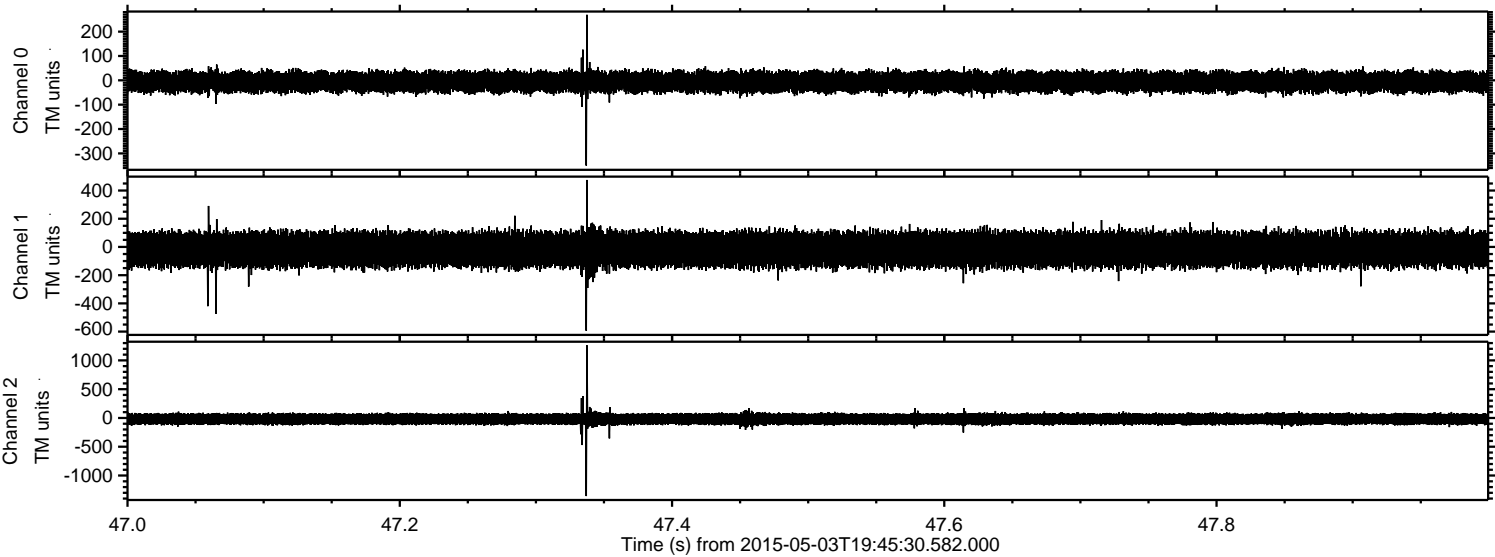

Processed Sun May 3 21:53:33 2015 by ELM ver.2012-10-06 from 001__elm20150503_194529__dat00.bin

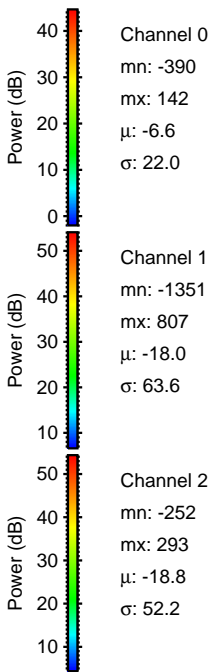
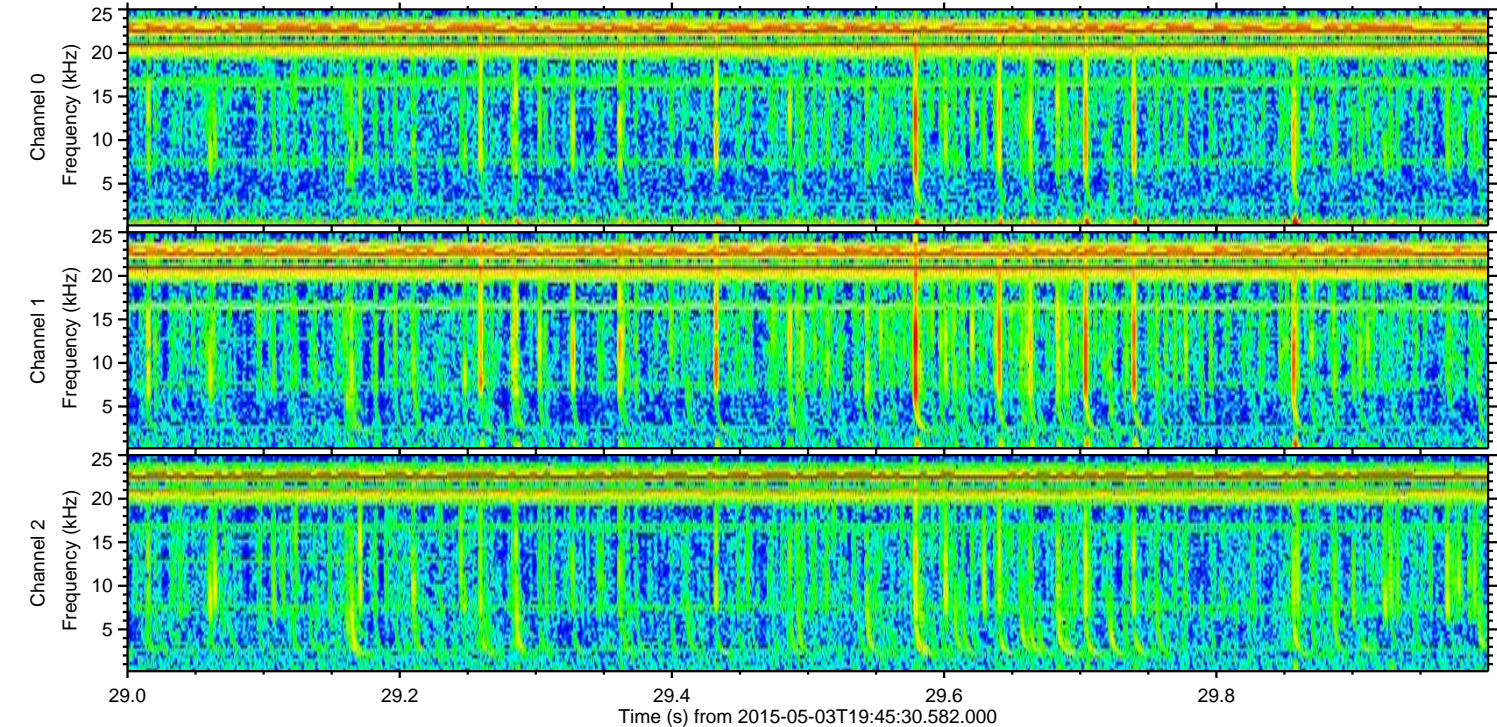
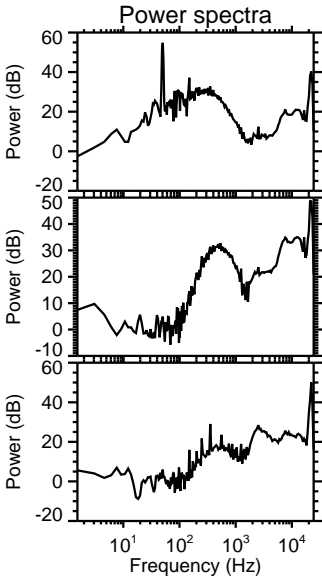
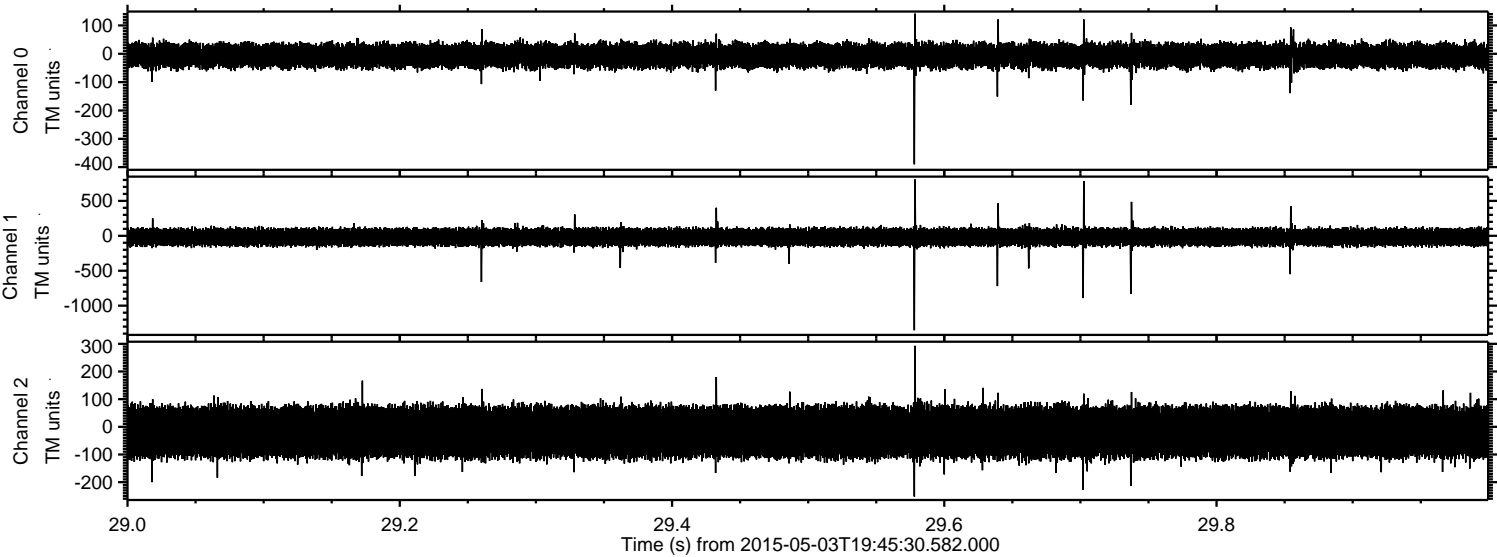

Processed Sun May 3 21:53:34 2015 by ELM ver.2012-10-06 from 001__elm20150503_194529__dat00.bin

