

ELMAVAN 3D WAVEFORMS (Measured data sampled at 50 kHz) 49712 packets of 144 samples from 2015-05-03T18:10:27.636.000.

Processed Sun May 3 20:17:01 2015 by ELM ver.2012-10-06 from 001__elm20150503_181026__dat00.bin

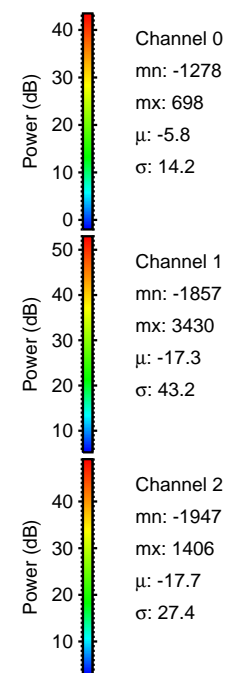

Processed Sun May 3 20:17:12 2015 by ELM ver.2012-10-06 from 001__elm20150503_181026__dat00.bin

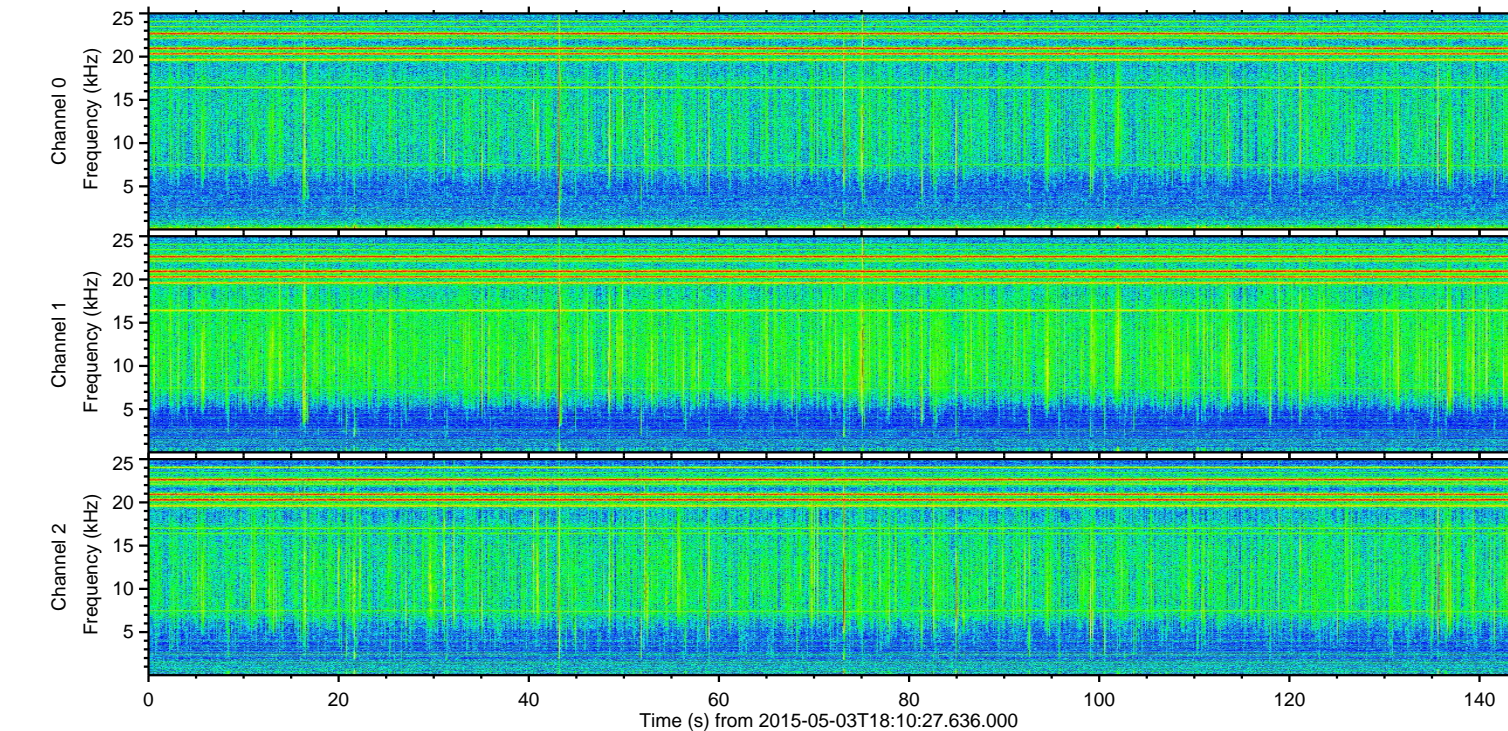
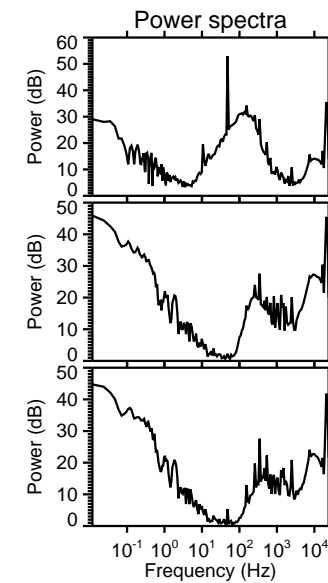
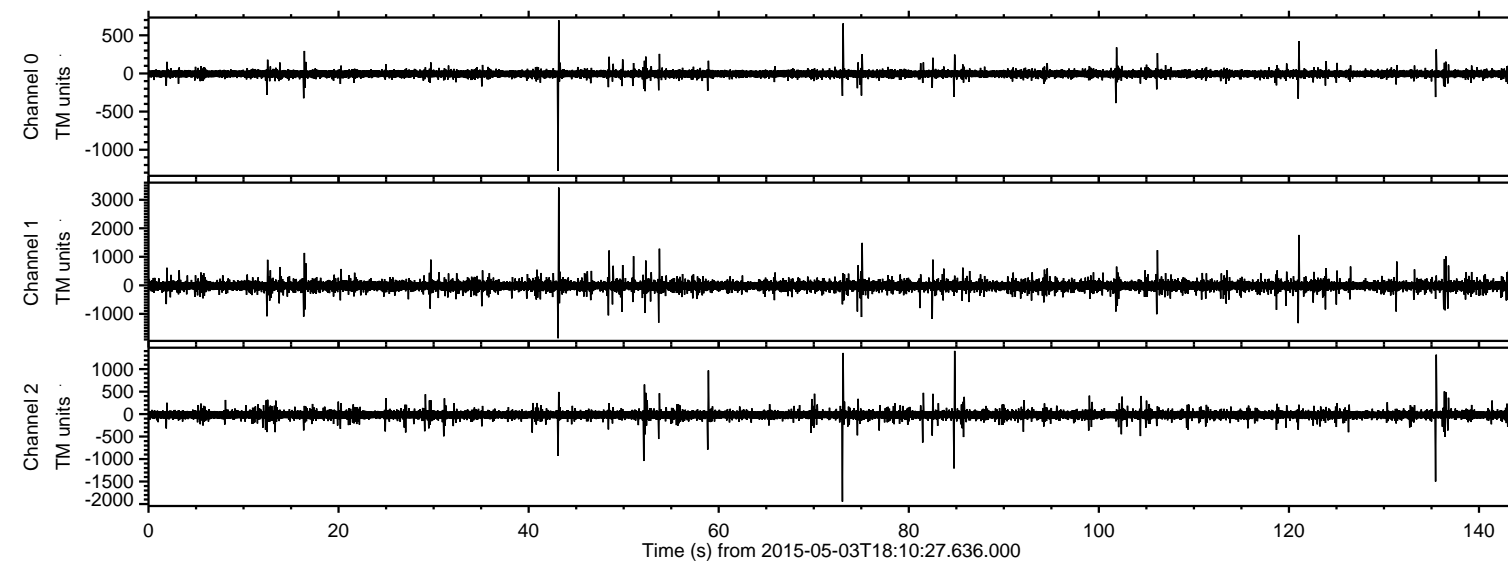
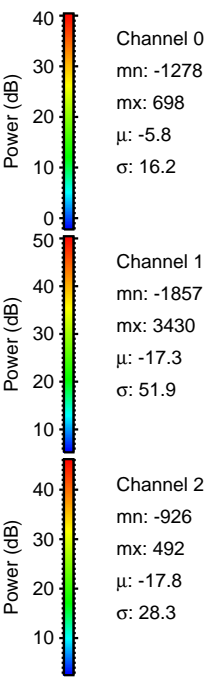
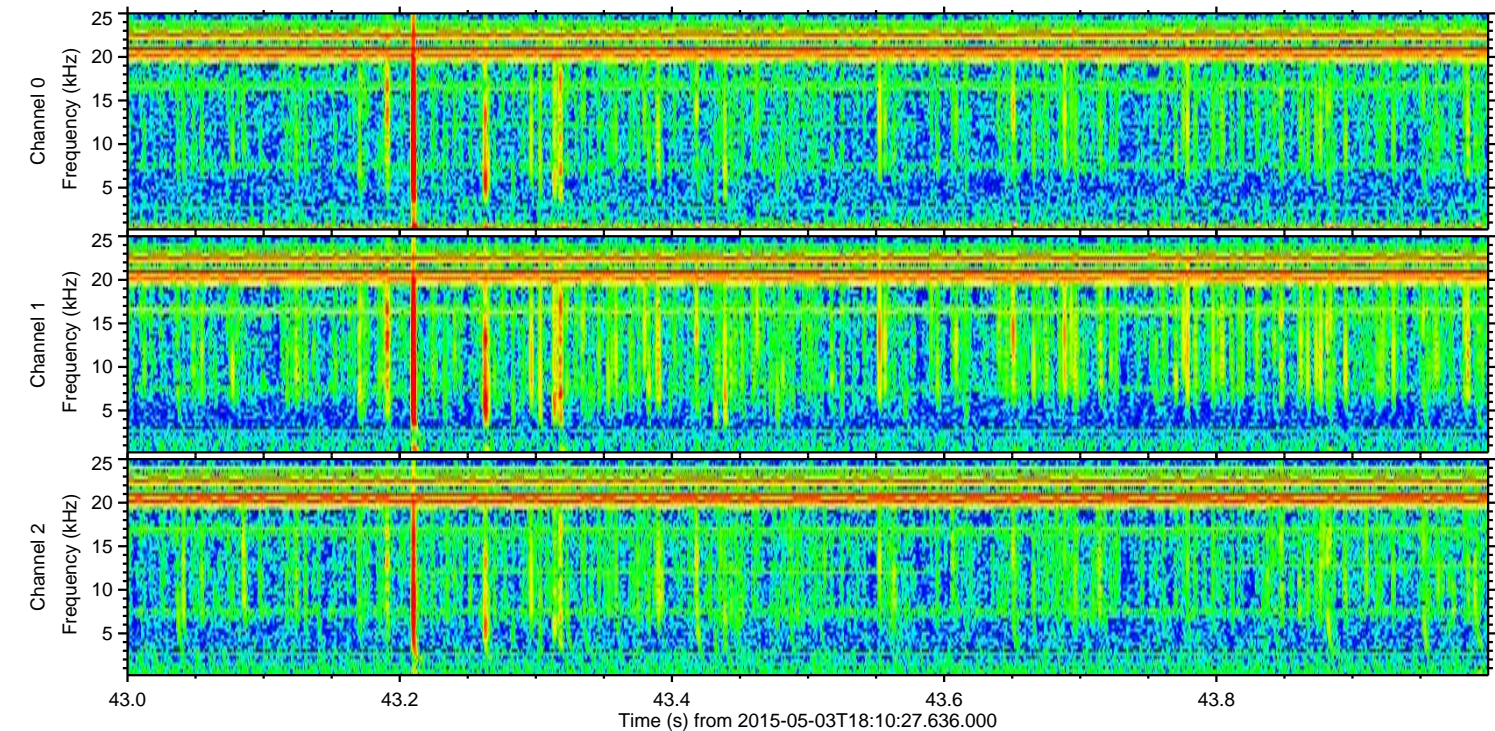
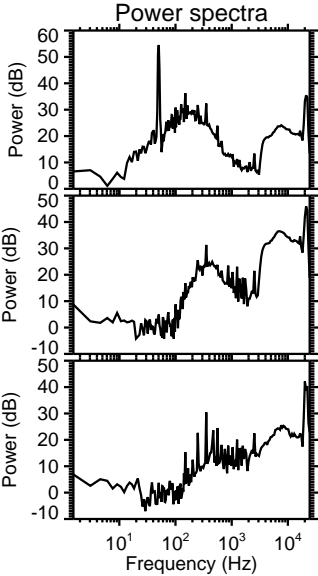
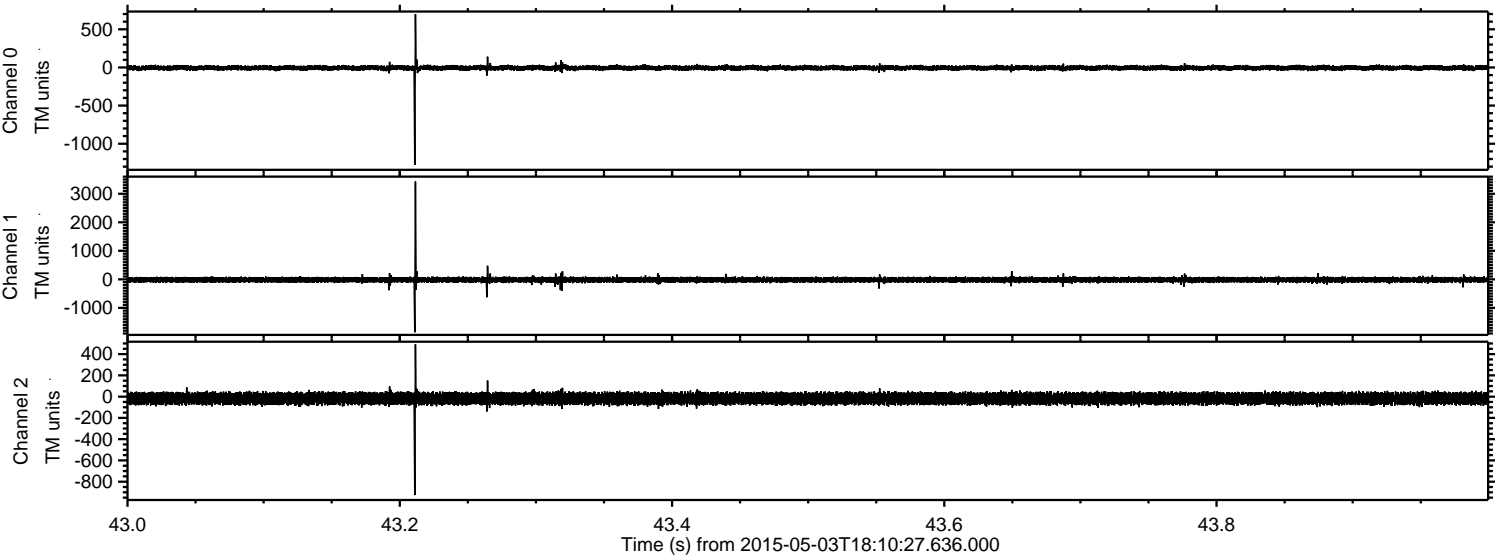

Processed Sun May 3 20:17:13 2015 by ELM ver.2012-10-06 from 001__elm20150503_181026__dat00.bin

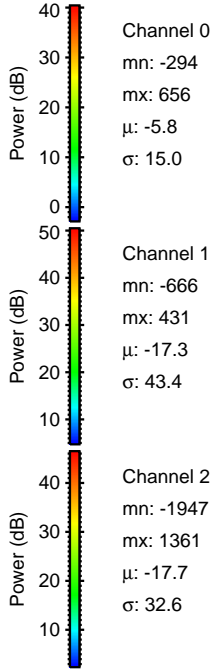
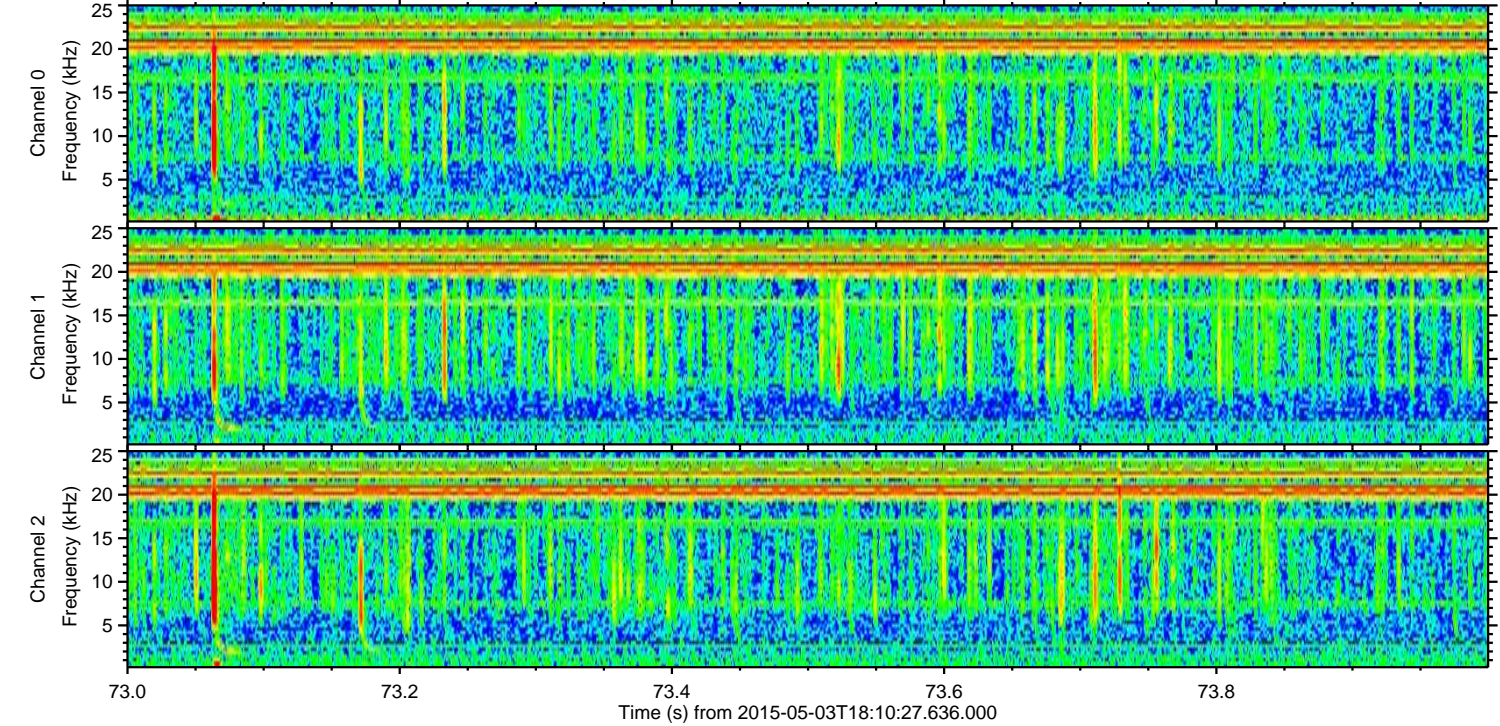
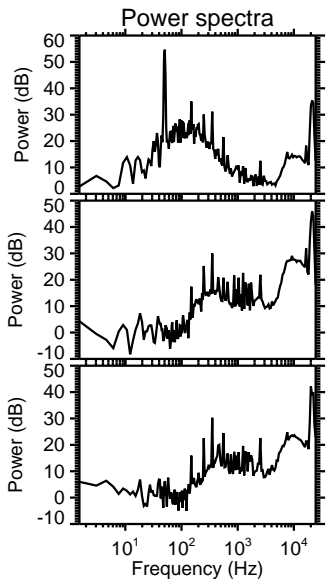
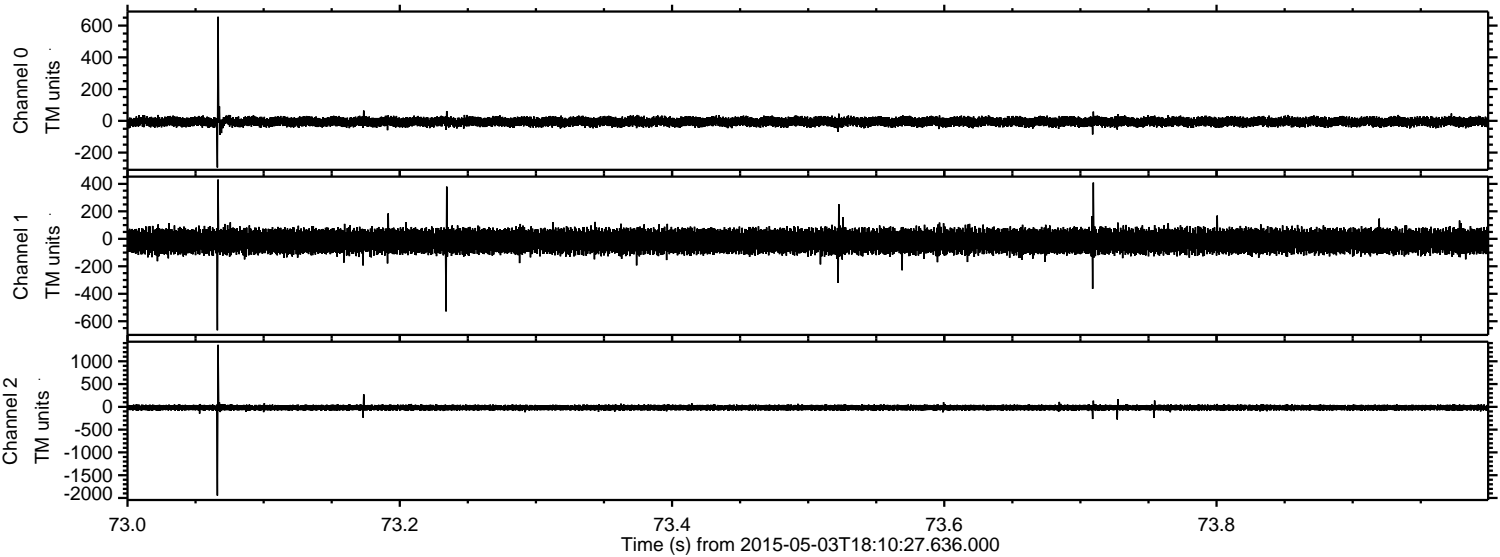

Processed Sun May 3 20:17:14 2015 by ELM ver.2012-10-06 from 001__elm20150503_181026__dat00.bin

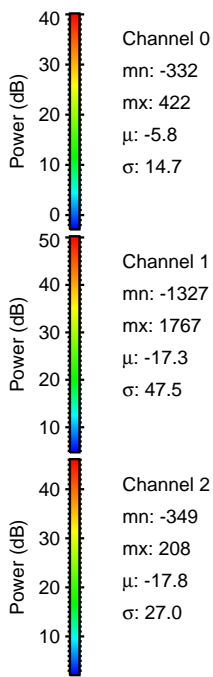
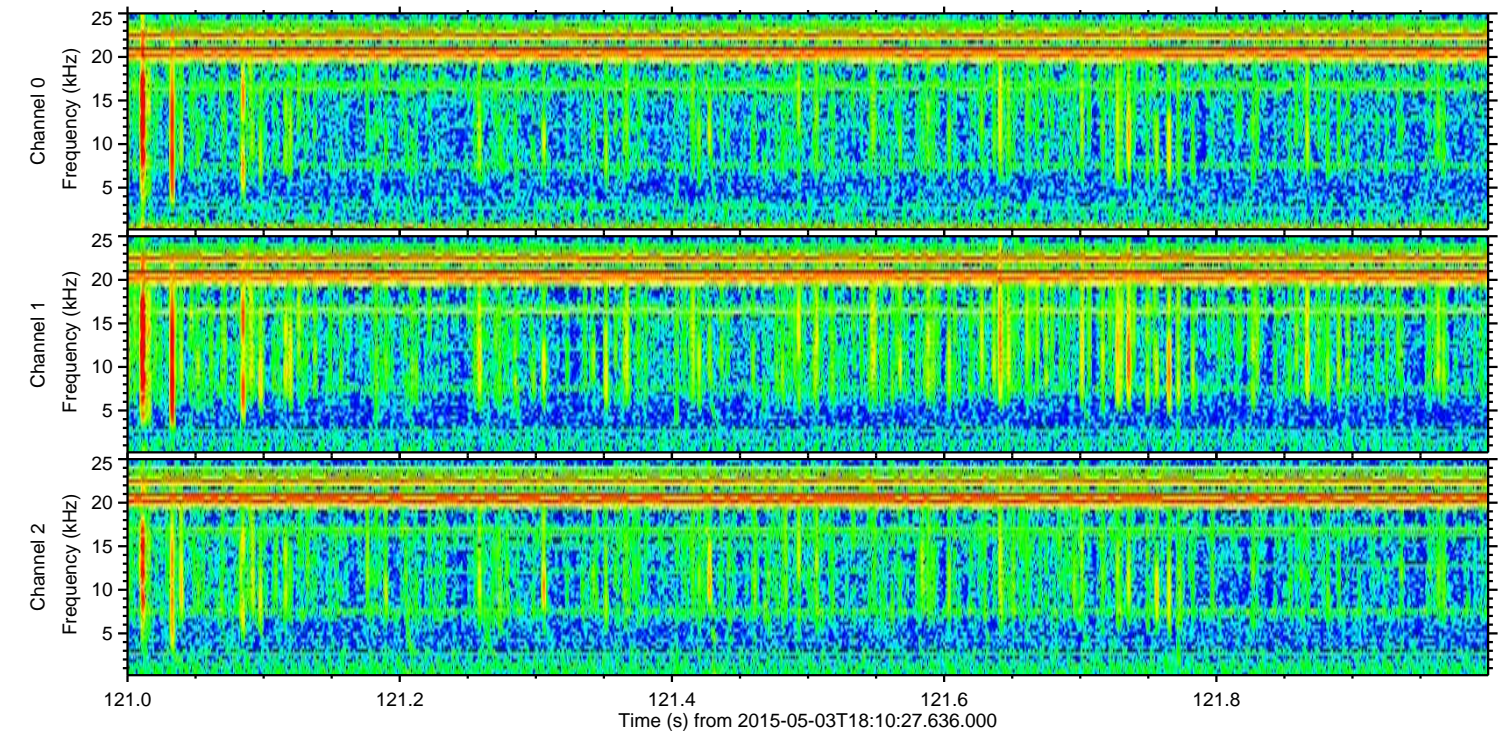
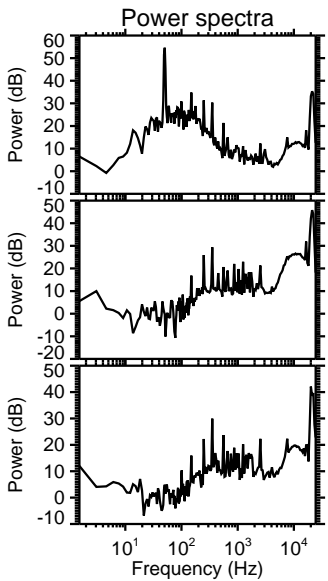
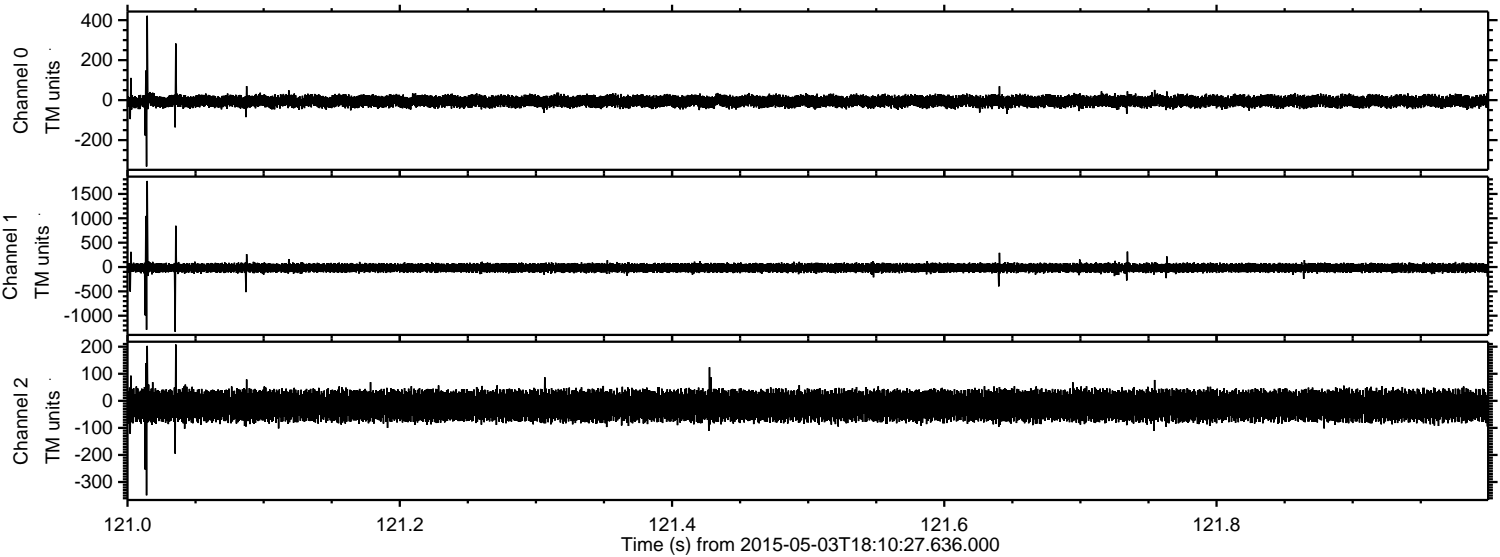

Channel 0
mn: -332
mx: 422
 μ : -5.8
 σ : 14.7

Channel 1
mn: -1327
mx: 1767
 μ : -17.3
 σ : 47.5

Channel 2
mn: -349
mx: 208
 μ : -17.8
 σ : 27.0

Processed Sun May 3 20:17:15 2015 by ELM ver.2012-10-06 from 001__elm20150503_181026__dat00.bin

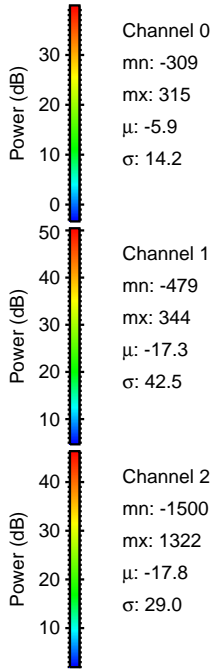
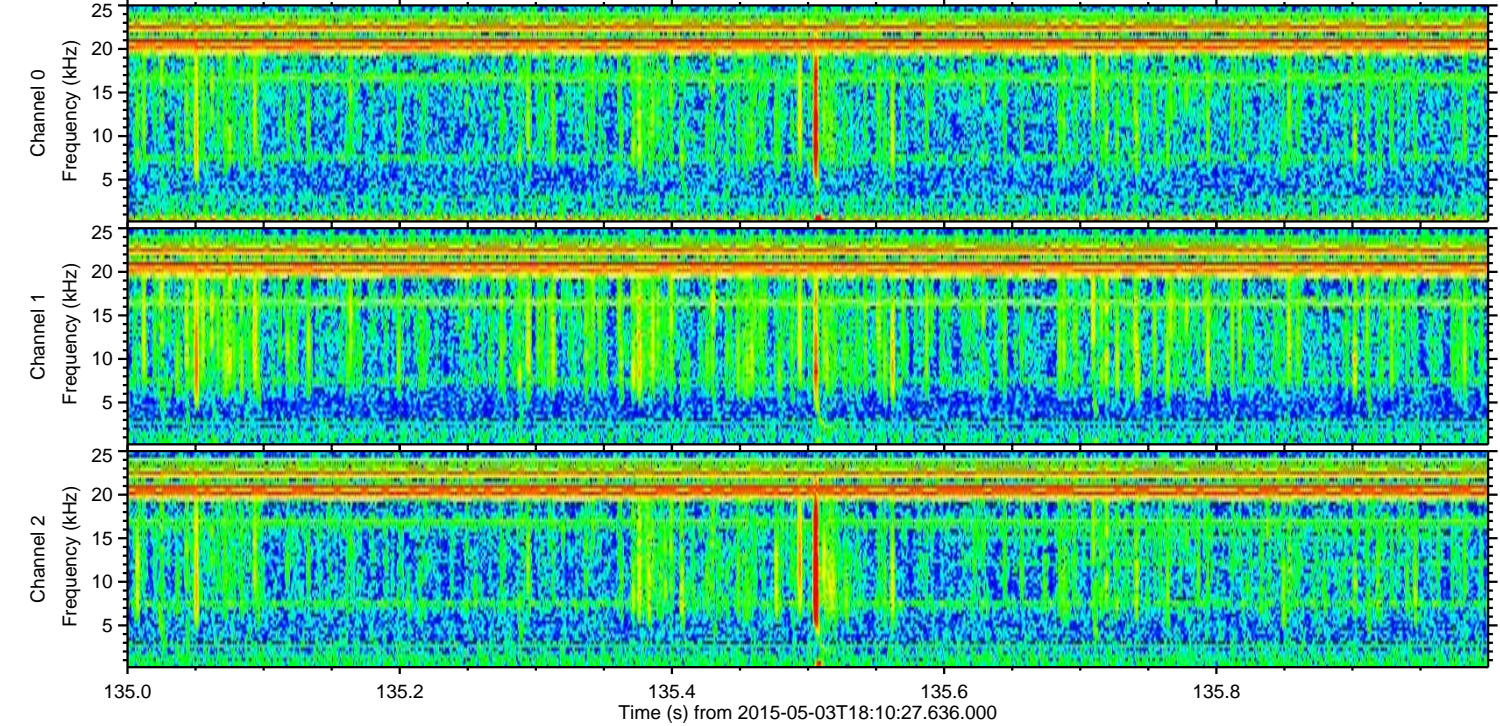
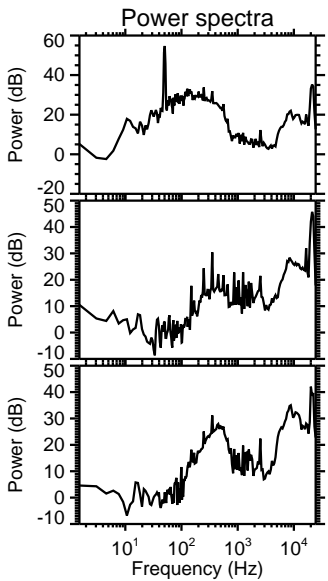
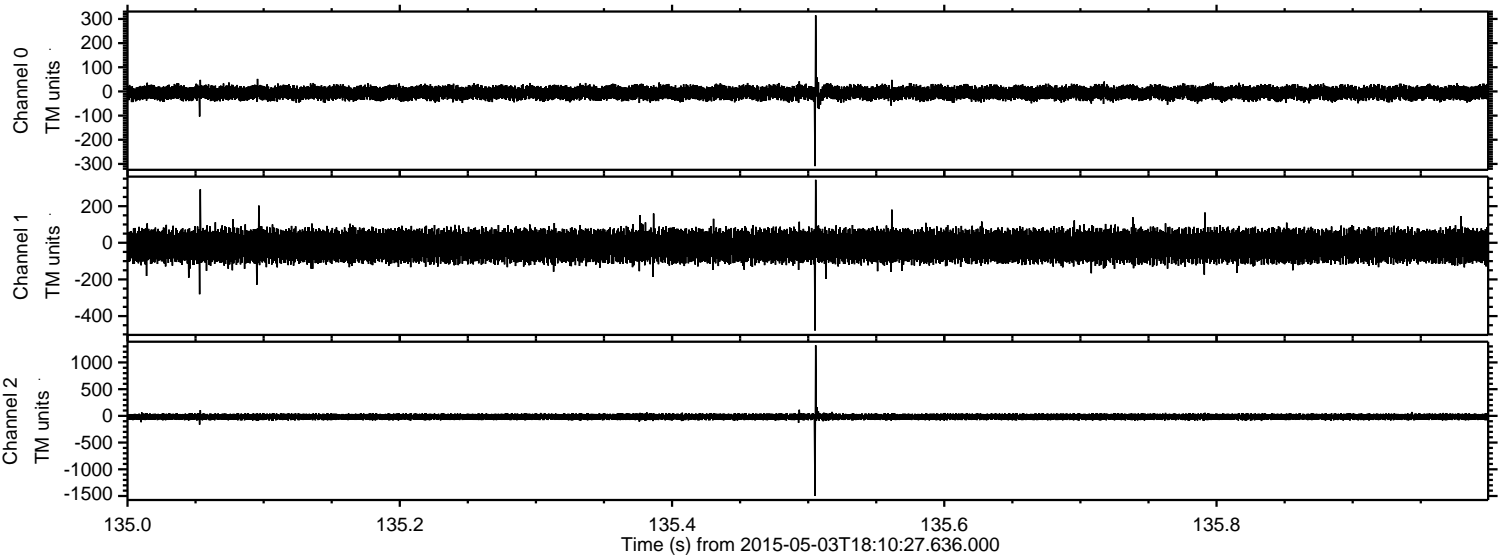

Processed Sun May 3 20:17:16 2015 by ELM ver.2012-10-06 from 001__elm20150503_181026__dat00.bin

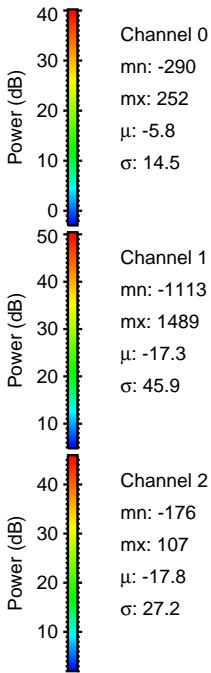
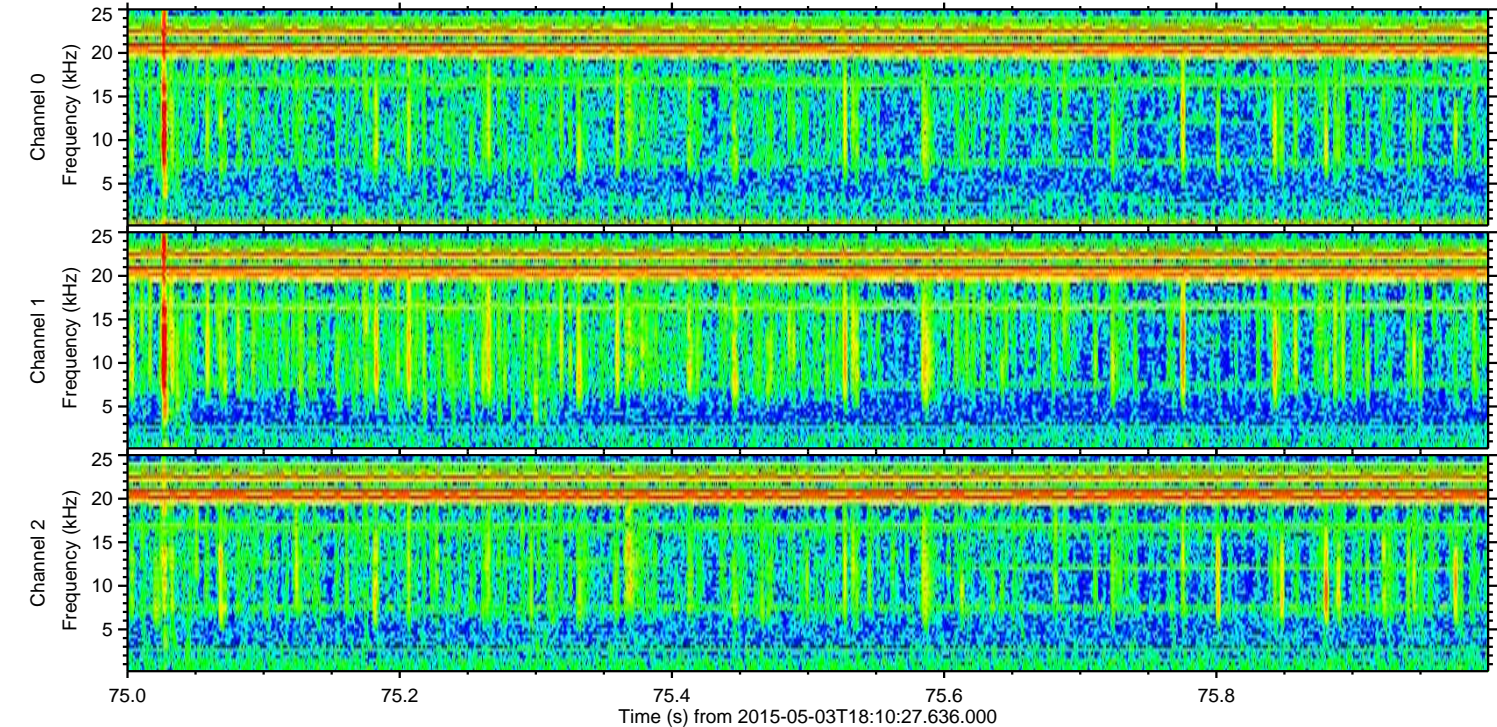
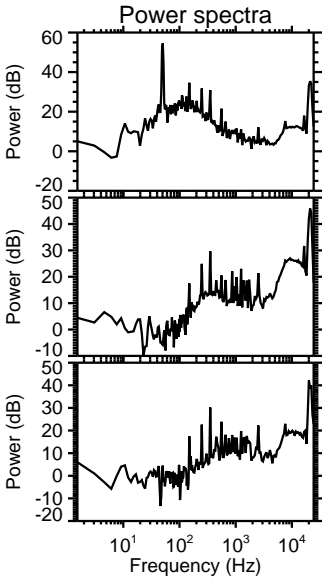
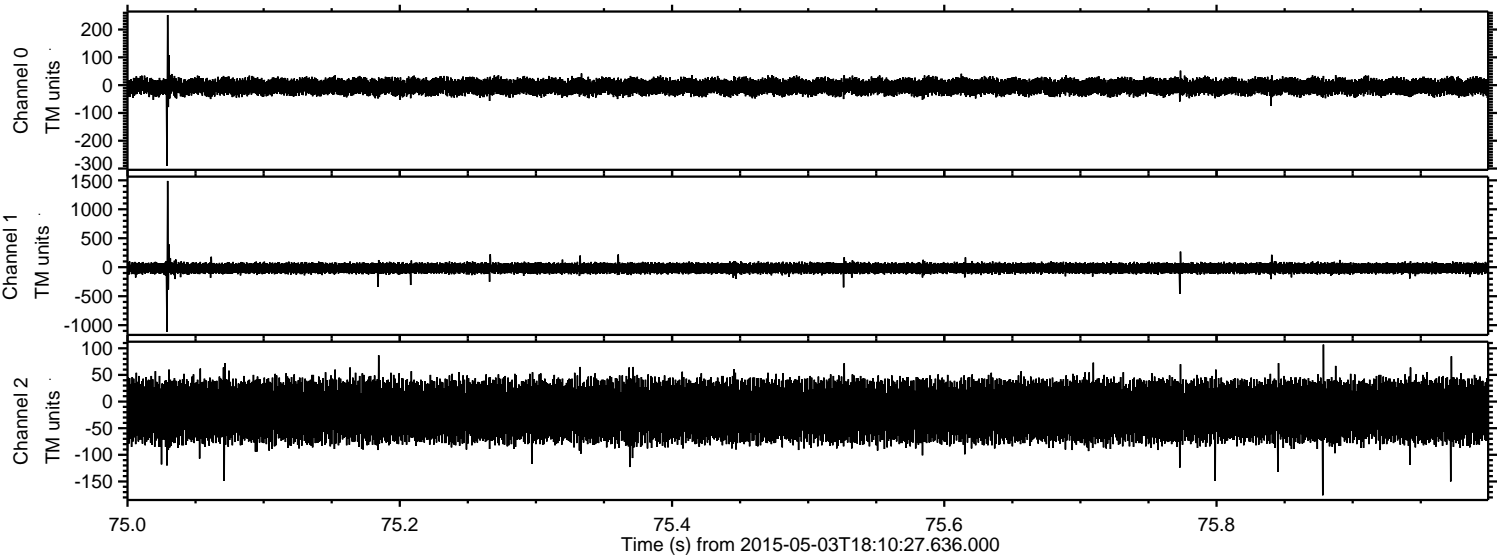

Processed Sun May 3 20:17:17 2015 by ELM ver.2012-10-06 from 001__elm20150503_181026__dat00.bin

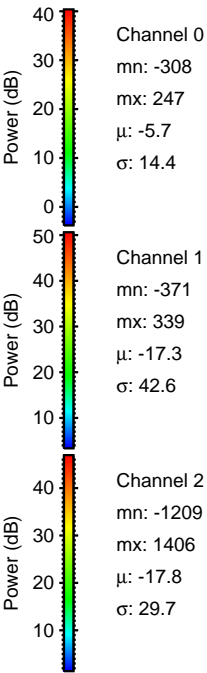
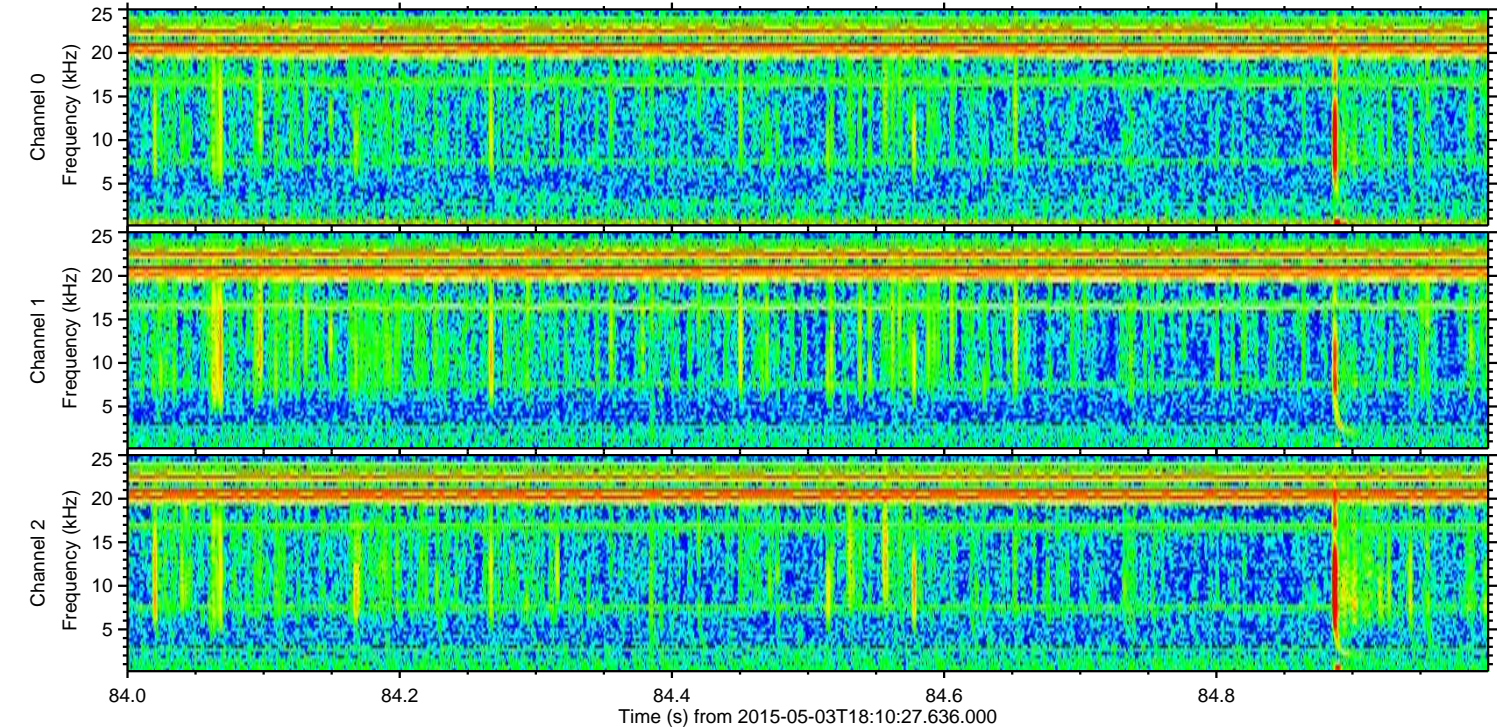
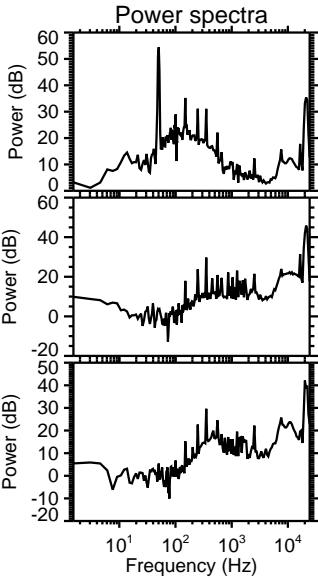
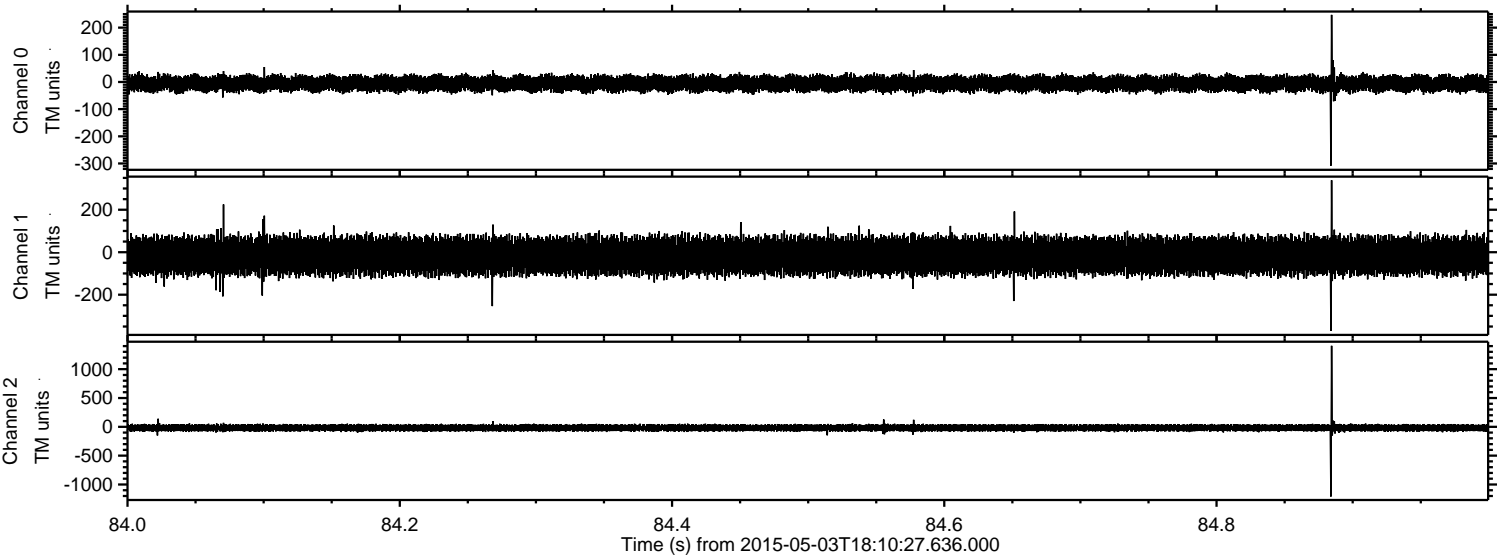

Processed Sun May 3 20:17:18 2015 by ELM ver.2012-10-06 from 001__elm20150503_181026__dat00.bin

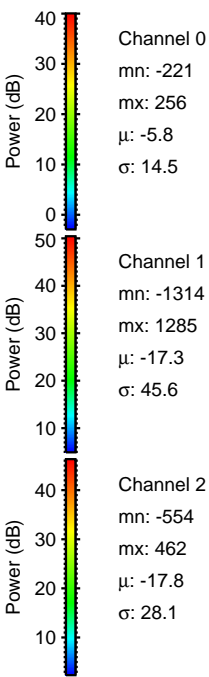
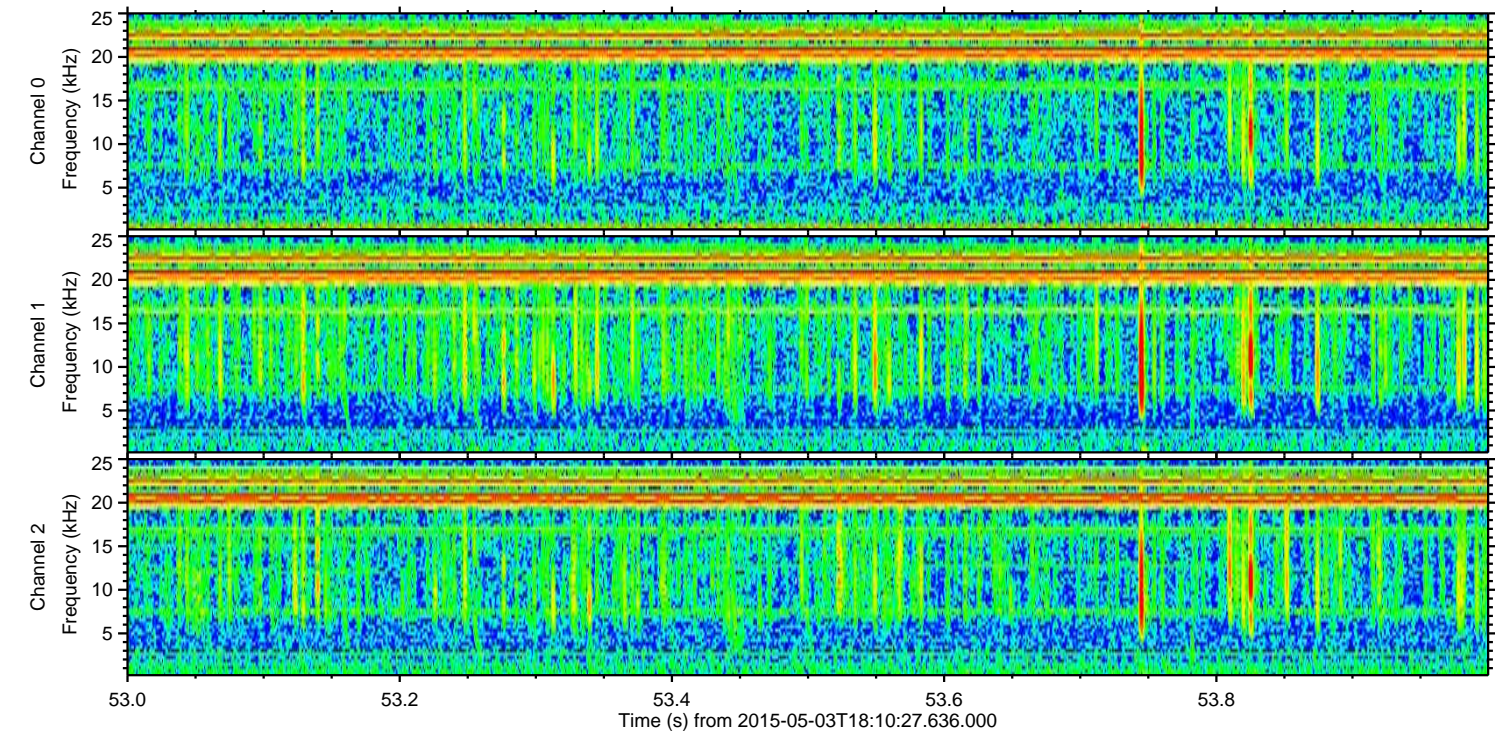
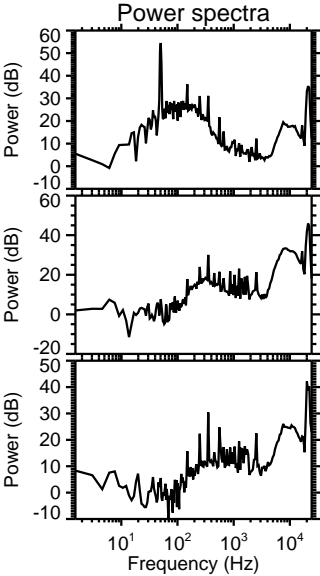
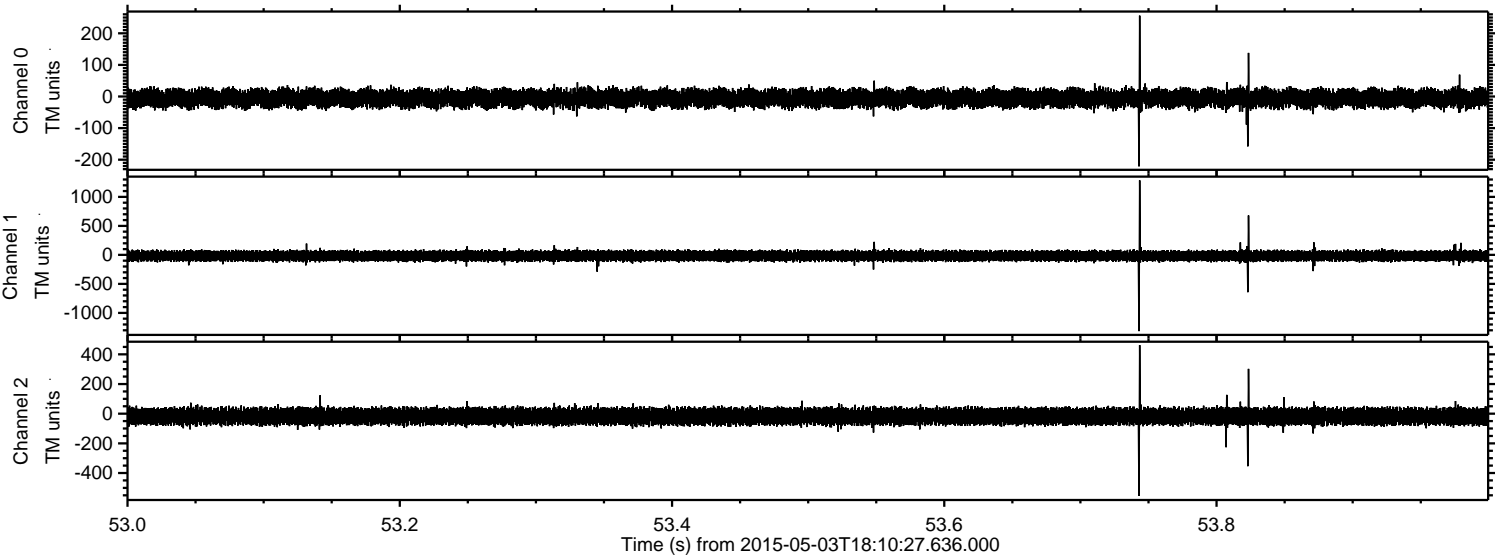

Processed Sun May 3 20:17:19 2015 by ELM ver.2012-10-06 from 001__elm20150503_181026__dat00.bin

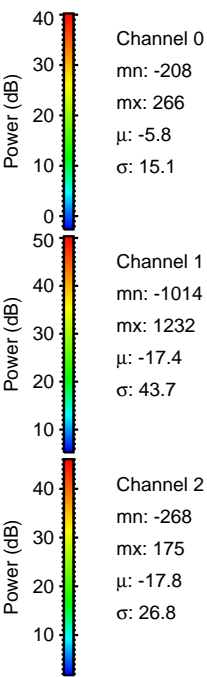
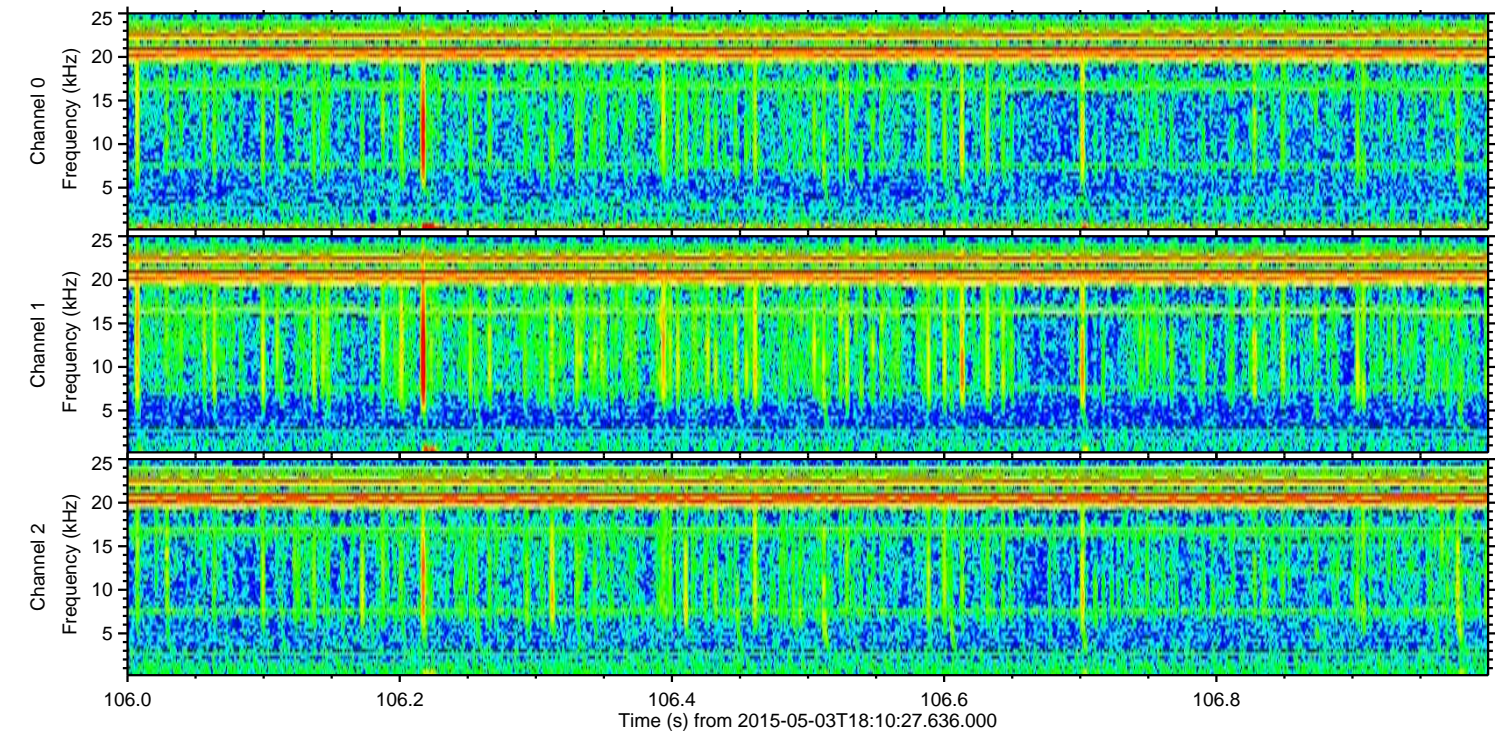
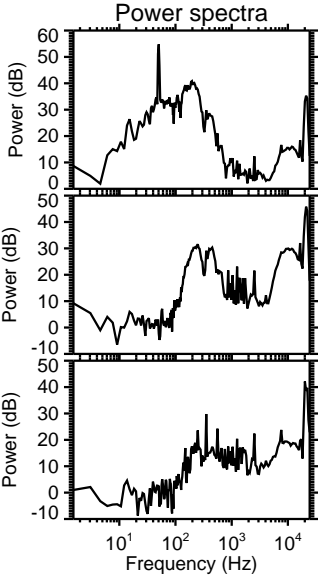
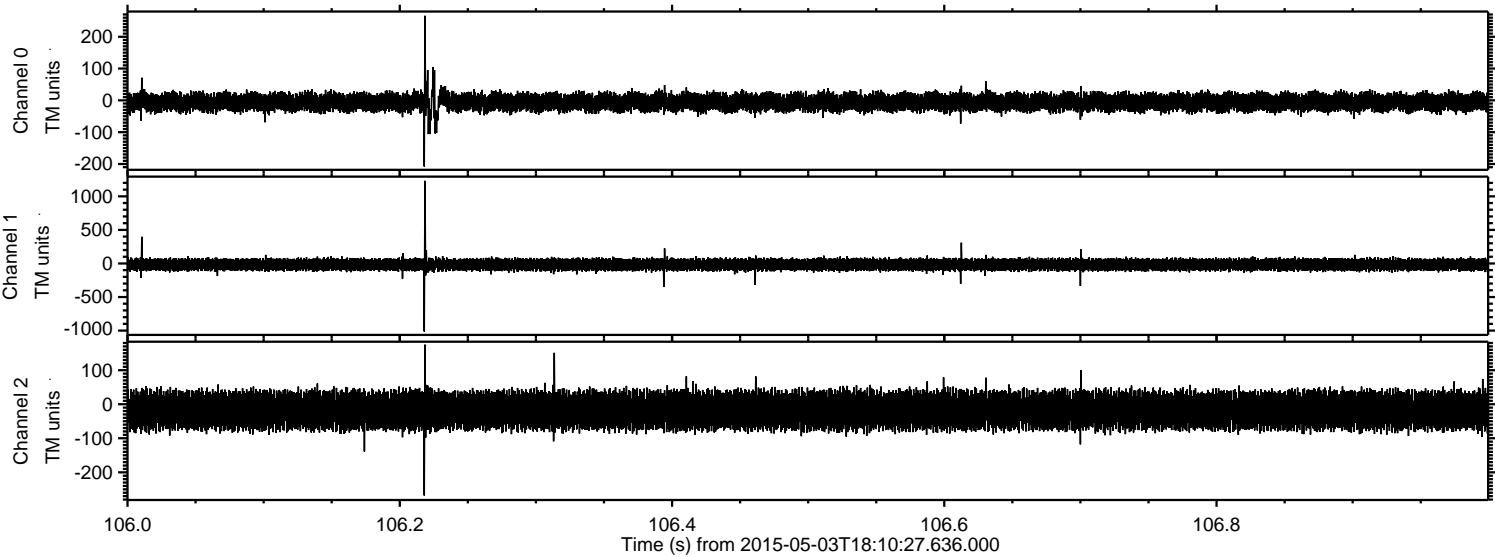

Processed Sun May 3 20:17:20 2015 by ELM ver.2012-10-06 from 001__elm20150503_181026__dat00.bin

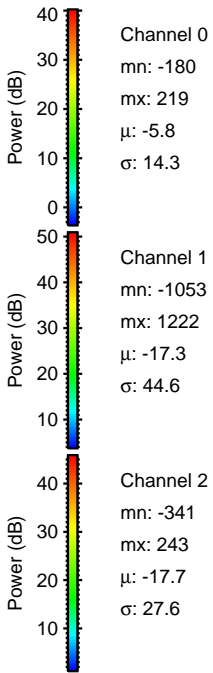
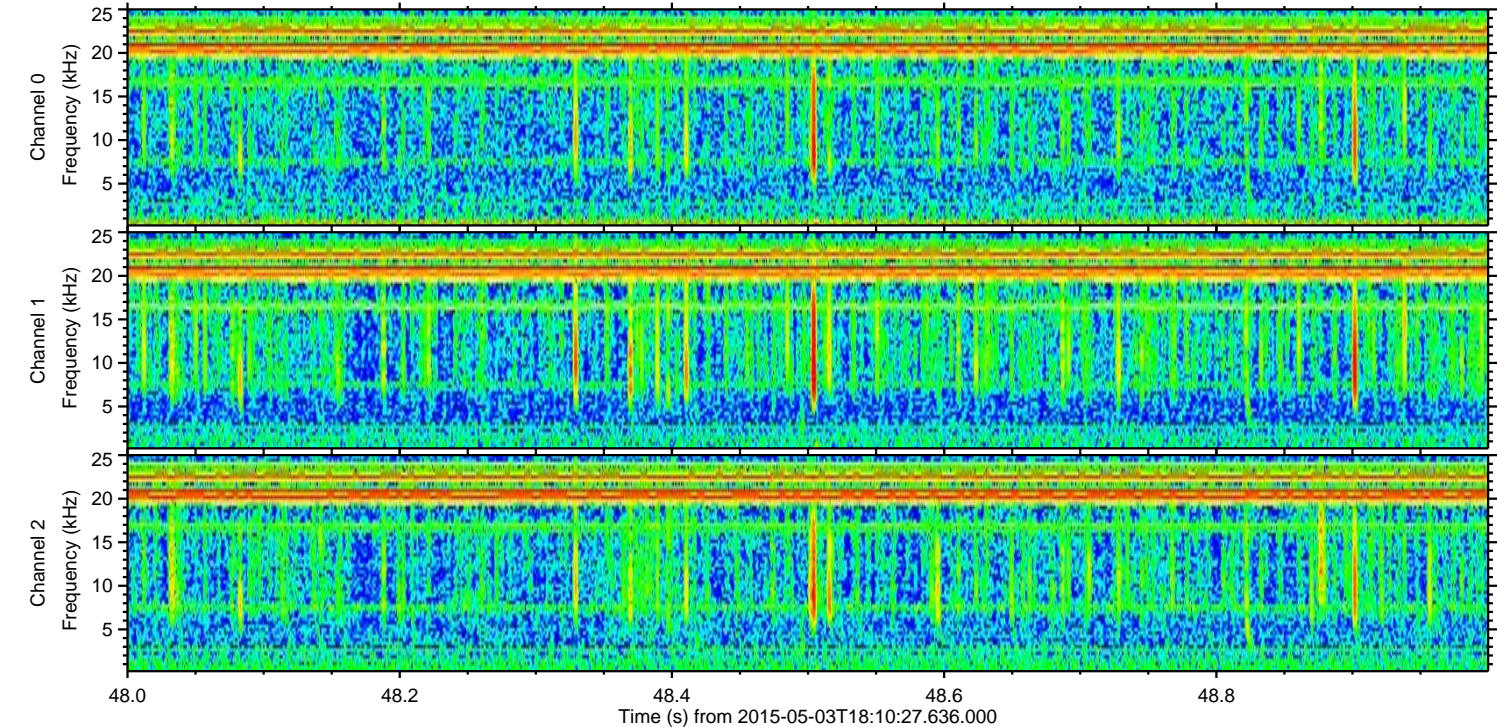
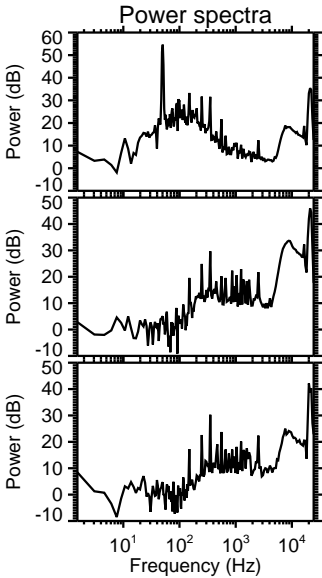
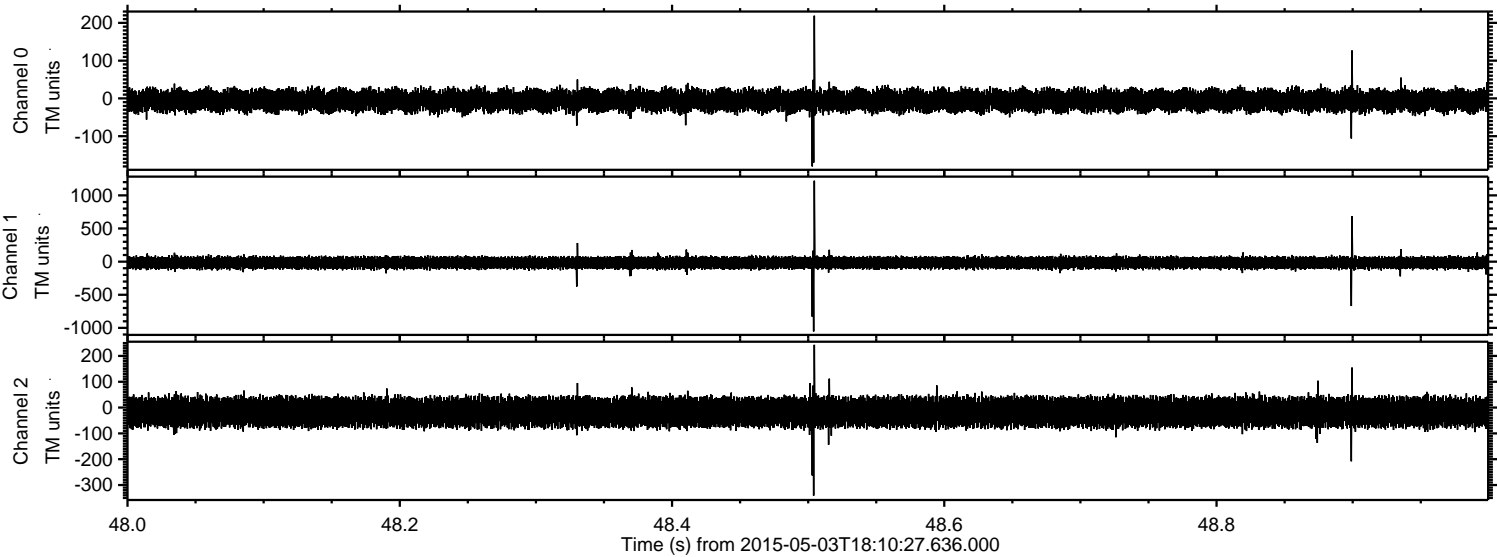

ELMAVAN 3D WAVEFORMS (Measured data sampled at 50 kHz) 49712 packets of 144 samples from 2015-05-03T18:10:27.636.000. Part 128/144

