

ELMAVAN 3D WAVEFORMS (Measured data sampled at 50 kHz) 49788 packets of 144 samples from 2015-05-03T17:40:26.694.999.

Processed Sun May 3 19:47:17 2015 by ELM ver.2012-10-06 from 001__elm20150503_174025__dat00.bin

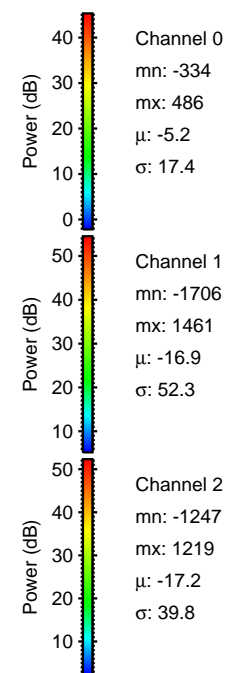

Processed Sun May 3 19:47:28 2015 by ELM ver.2012-10-06 from 001__elm20150503_174025__dat00.bin

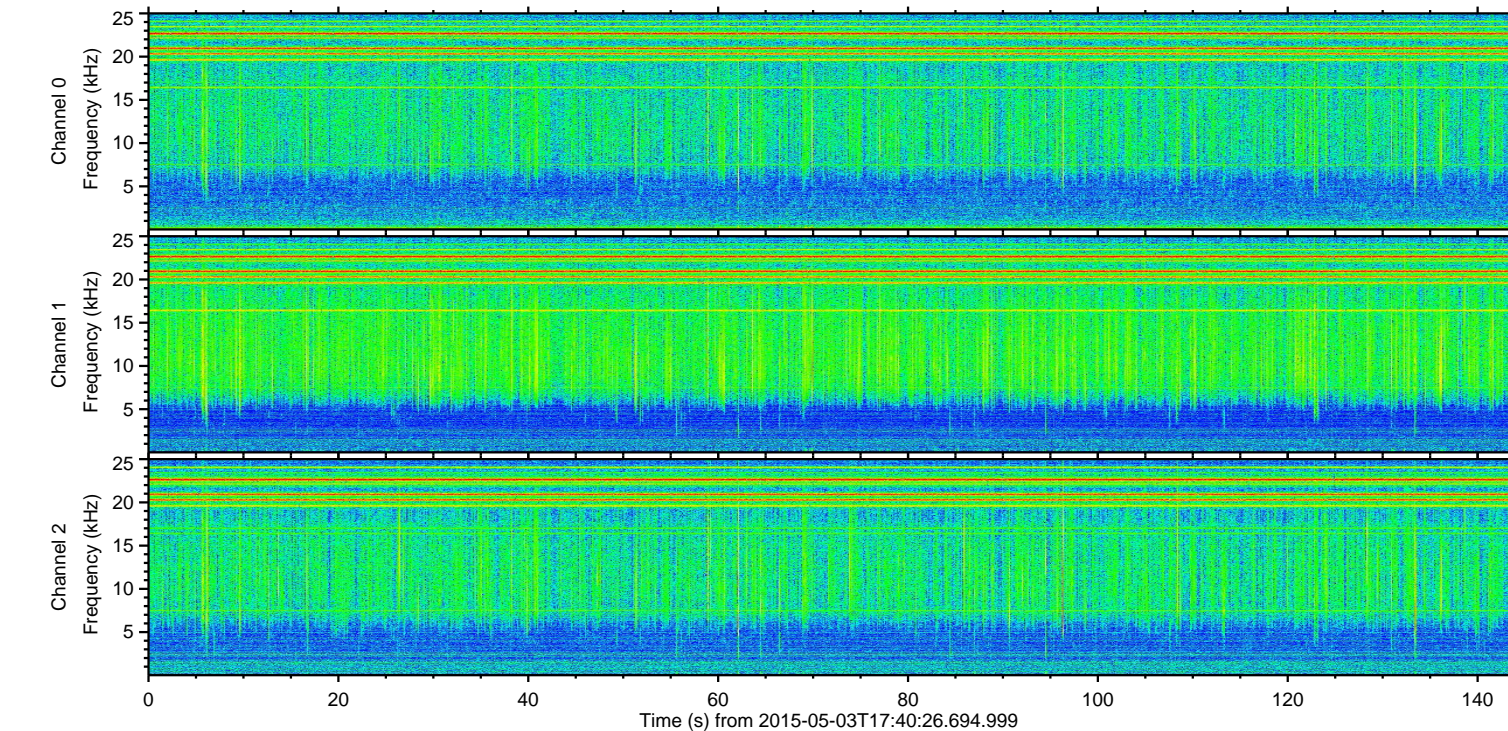
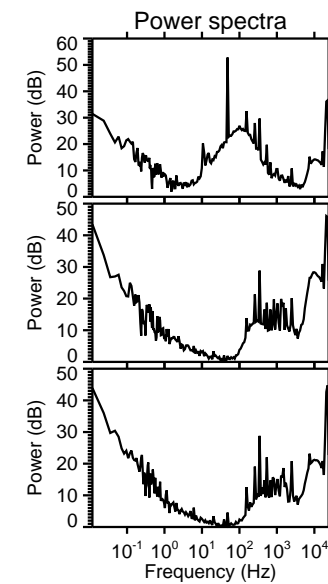
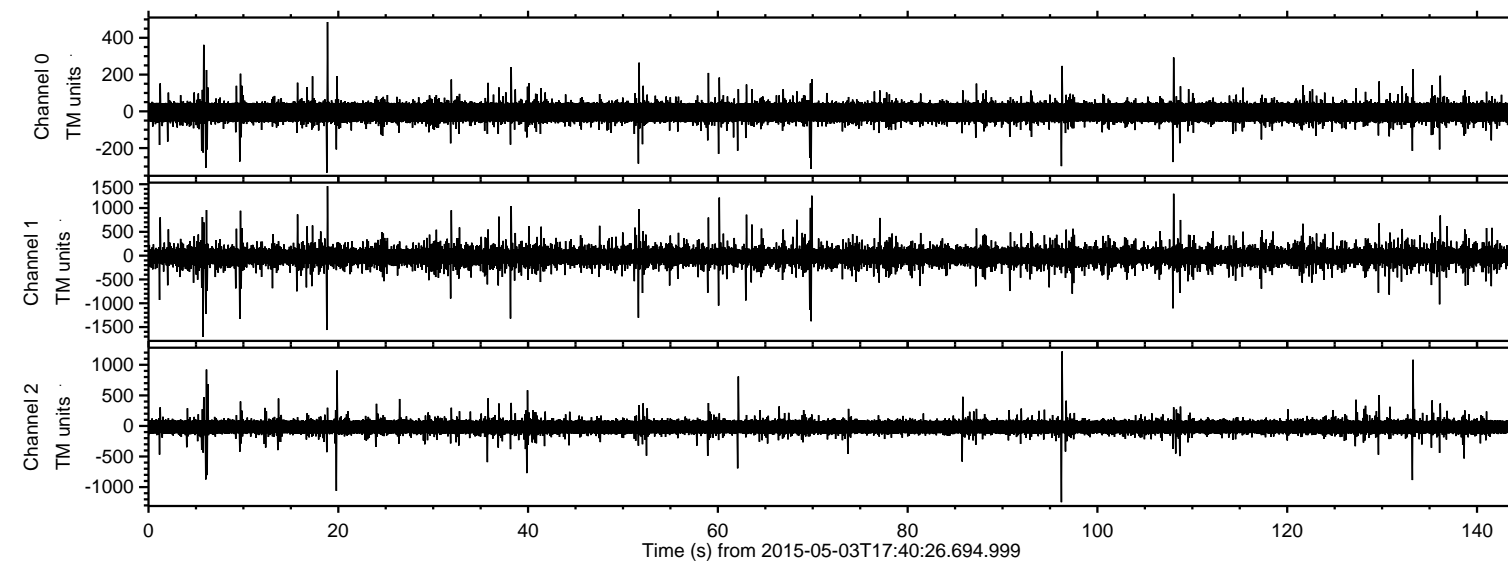
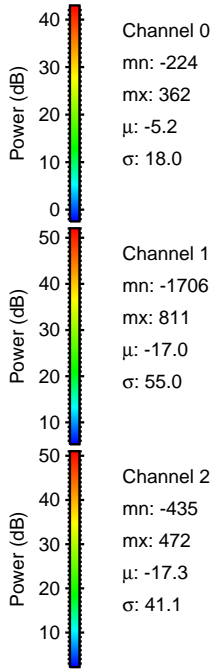
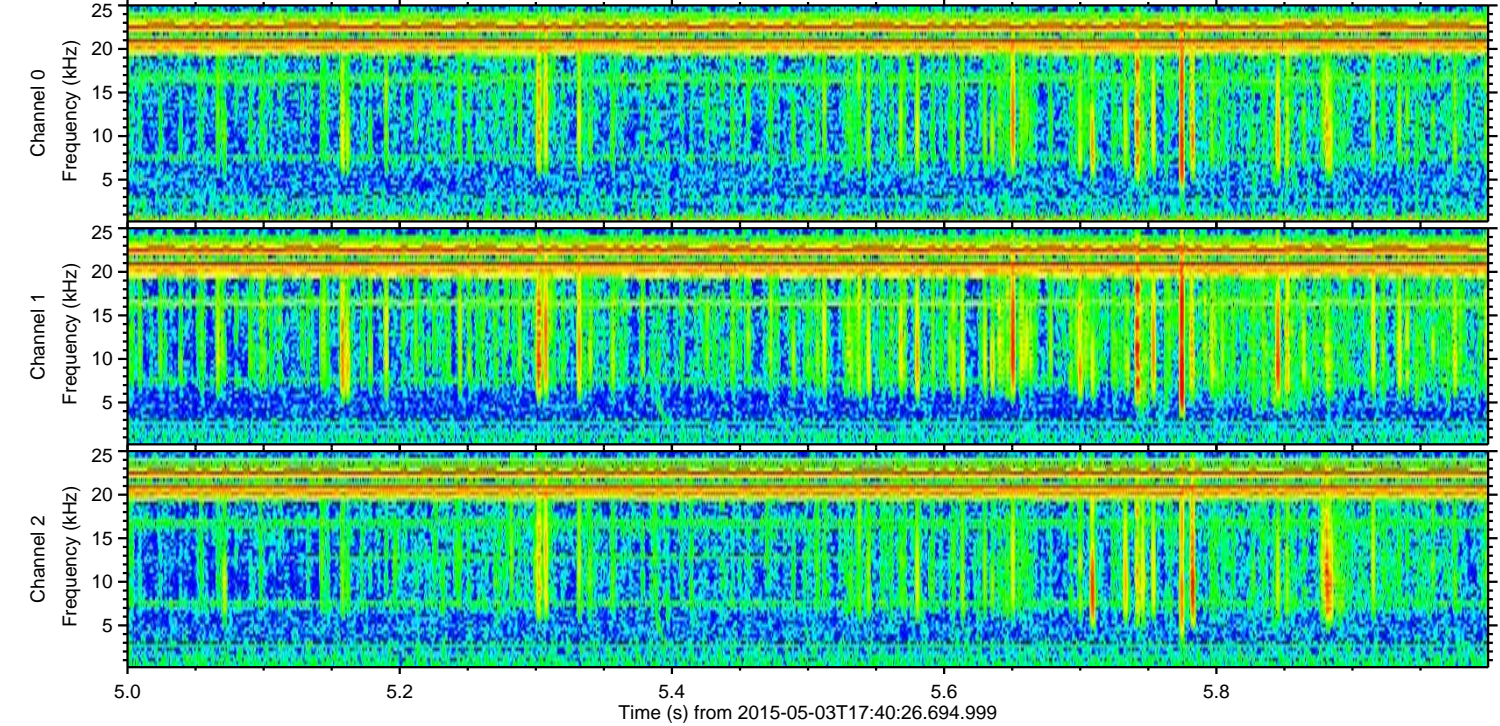
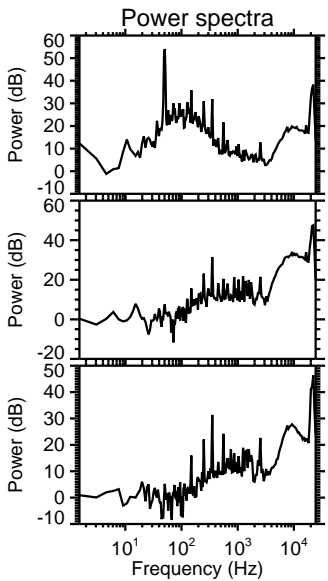
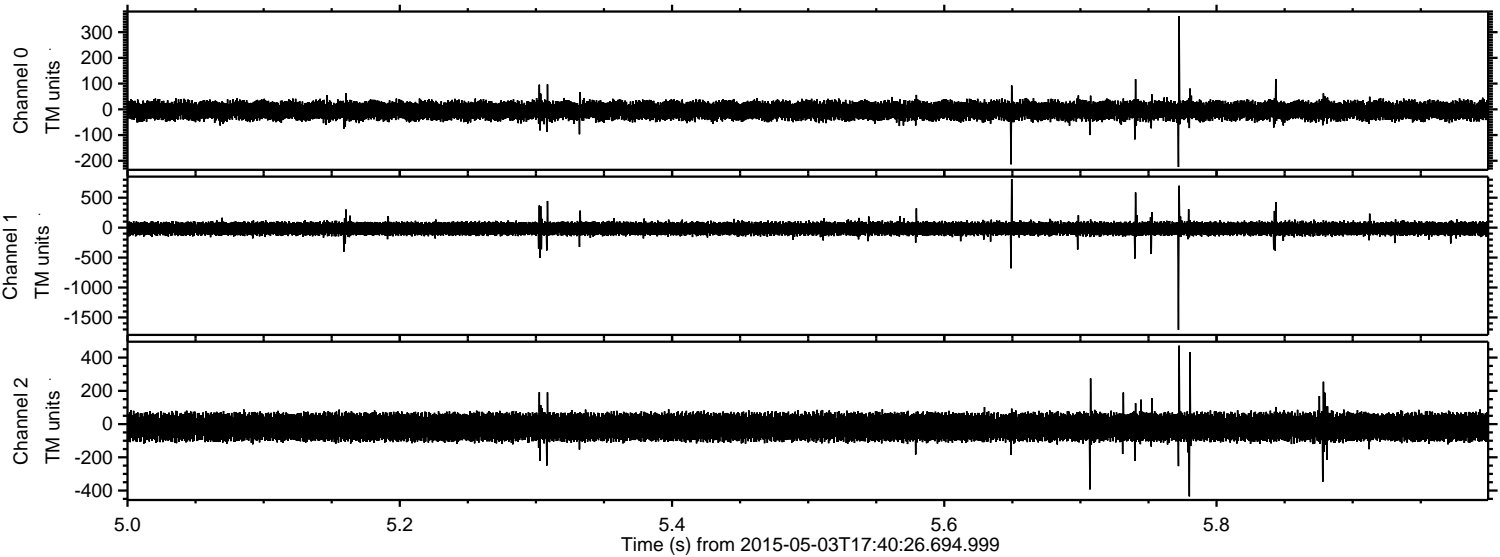

Processed Sun May 3 19:47:29 2015 by ELM ver.2012-10-06 from 001__elm20150503_174025__dat00.bin

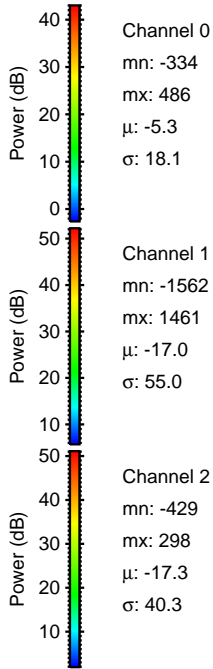
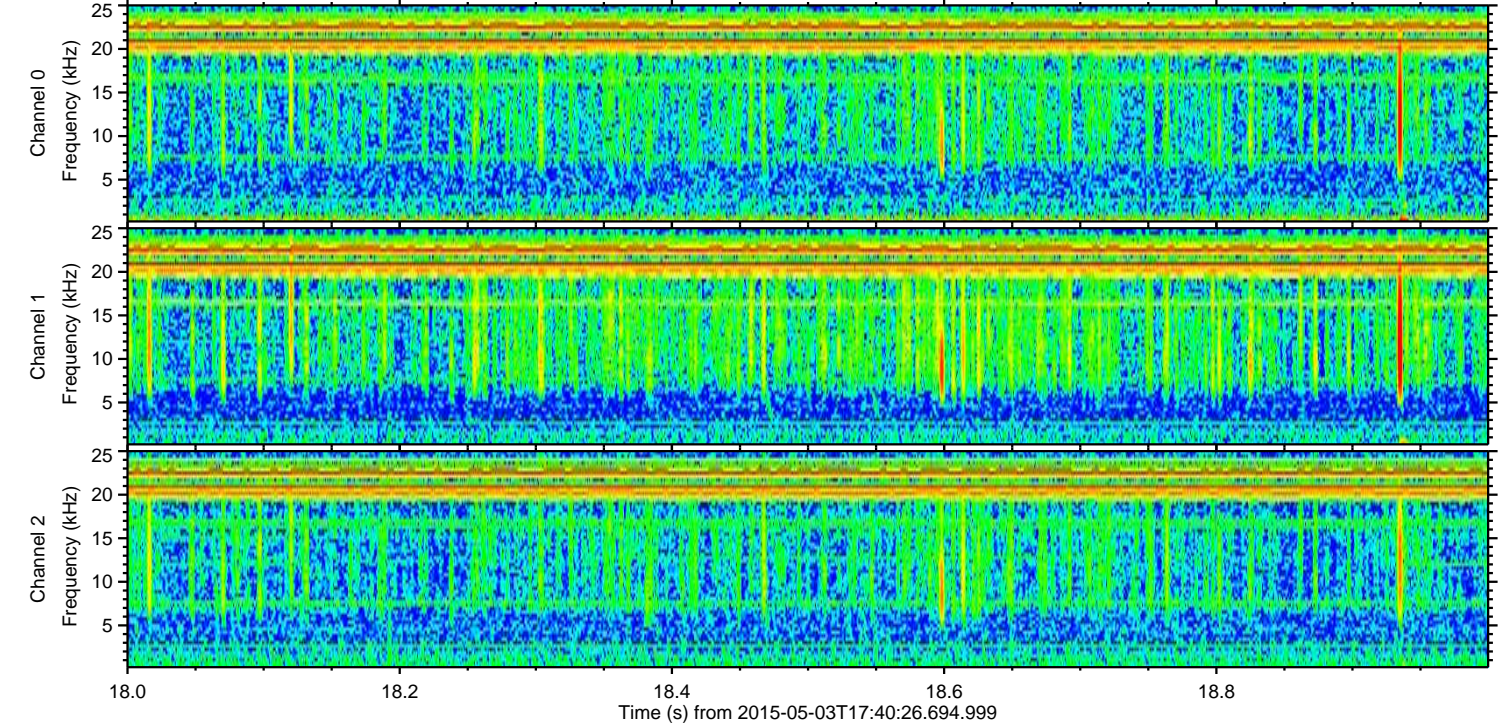
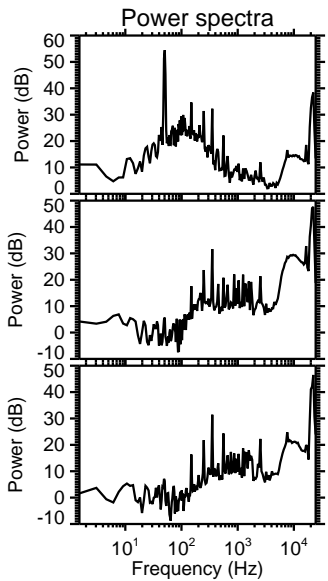
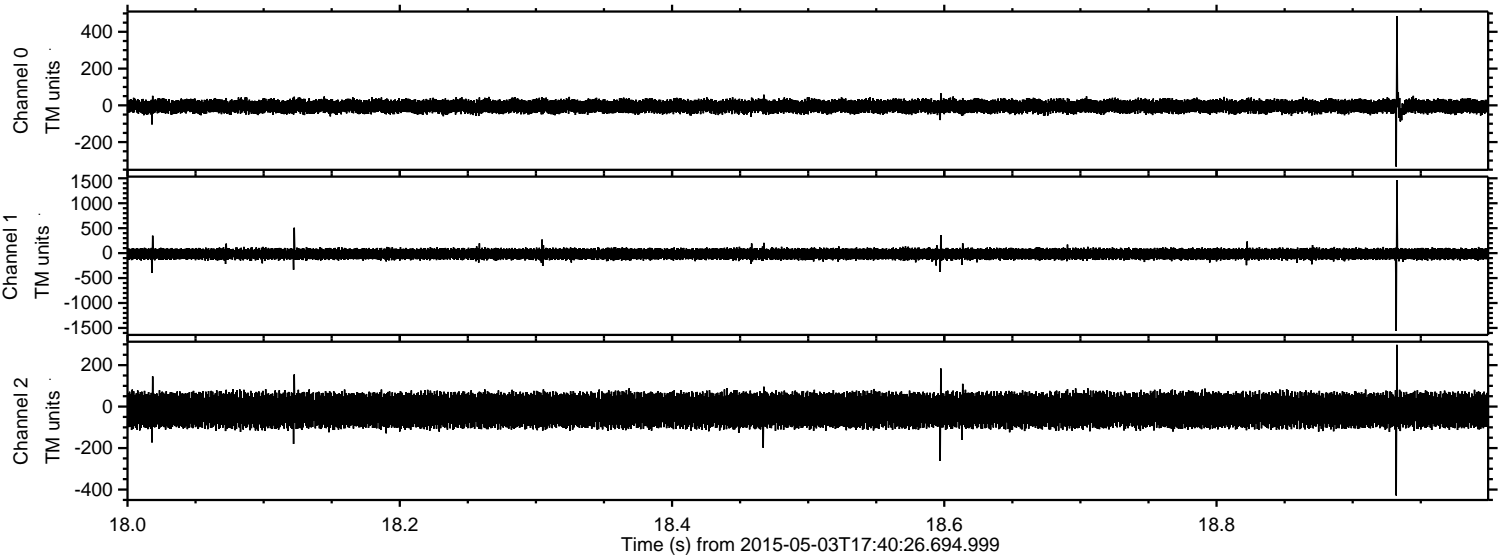

Processed Sun May 3 19:47:30 2015 by ELM ver.2012-10-06 from 001__elm20150503_174025__dat00.bin

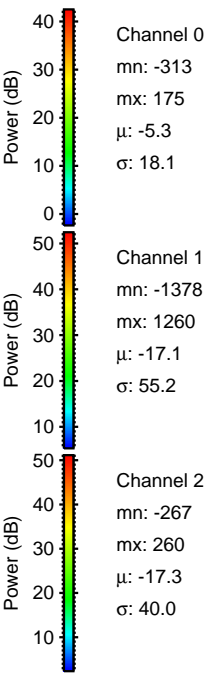
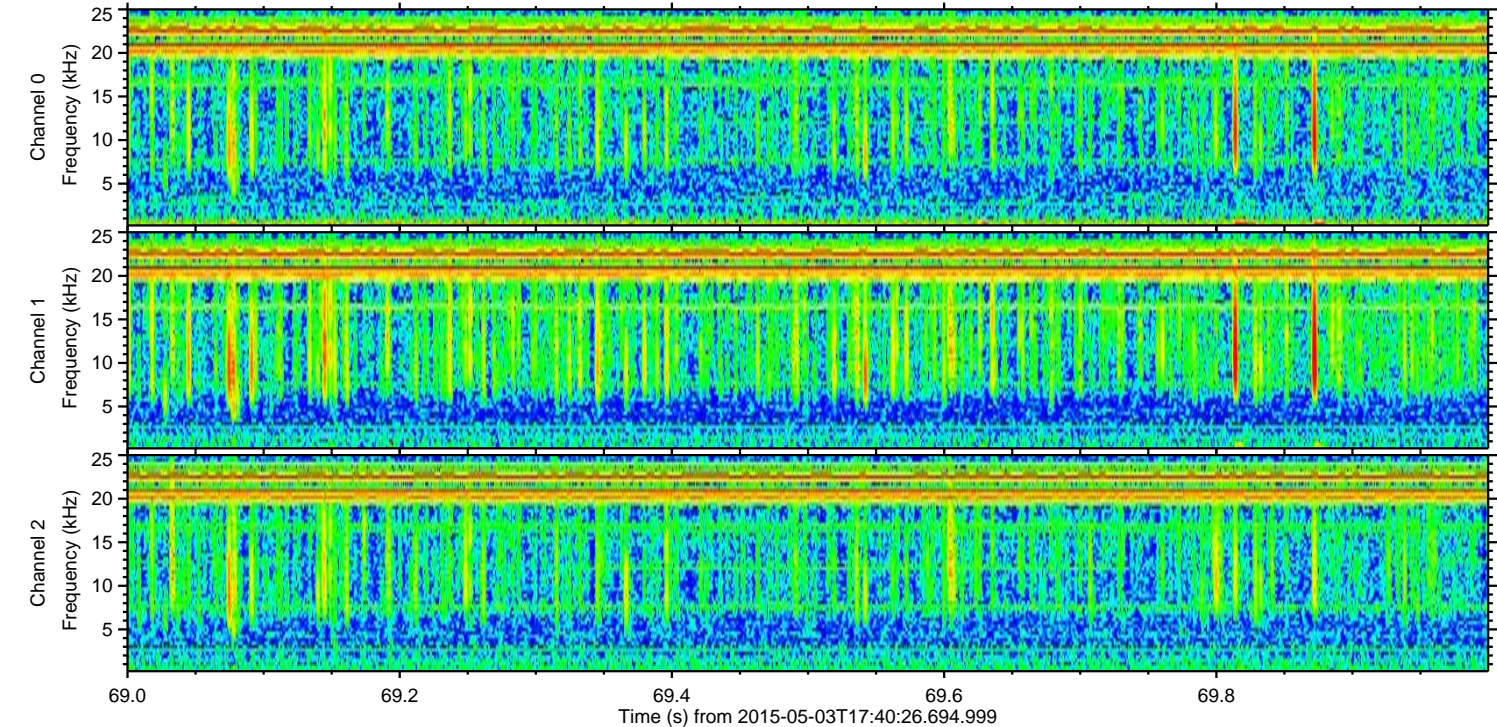
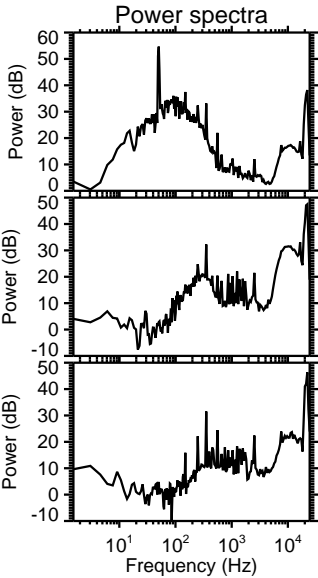
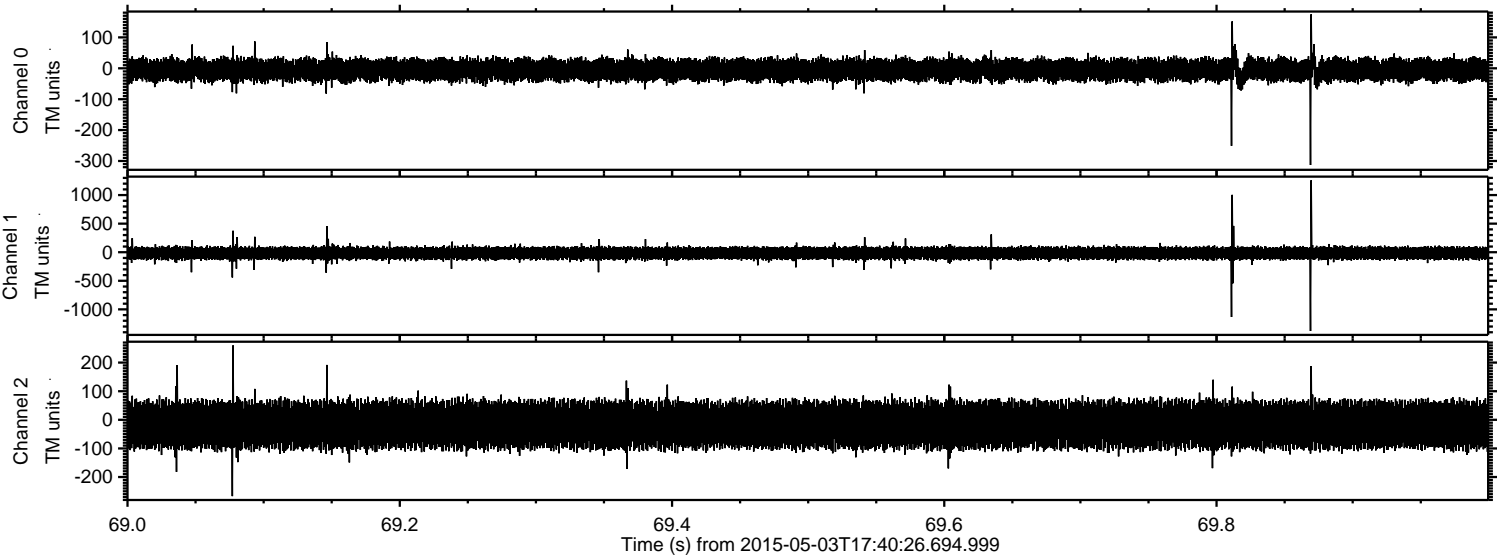

Processed Sun May 3 19:47:31 2015 by ELM ver.2012-10-06 from 001__elm20150503_174025__dat00.bin

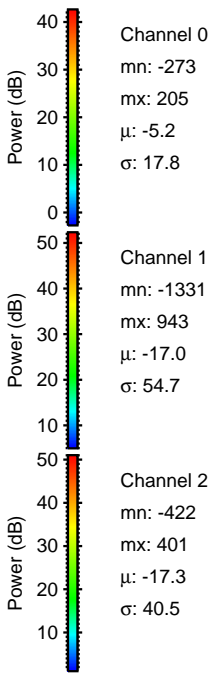
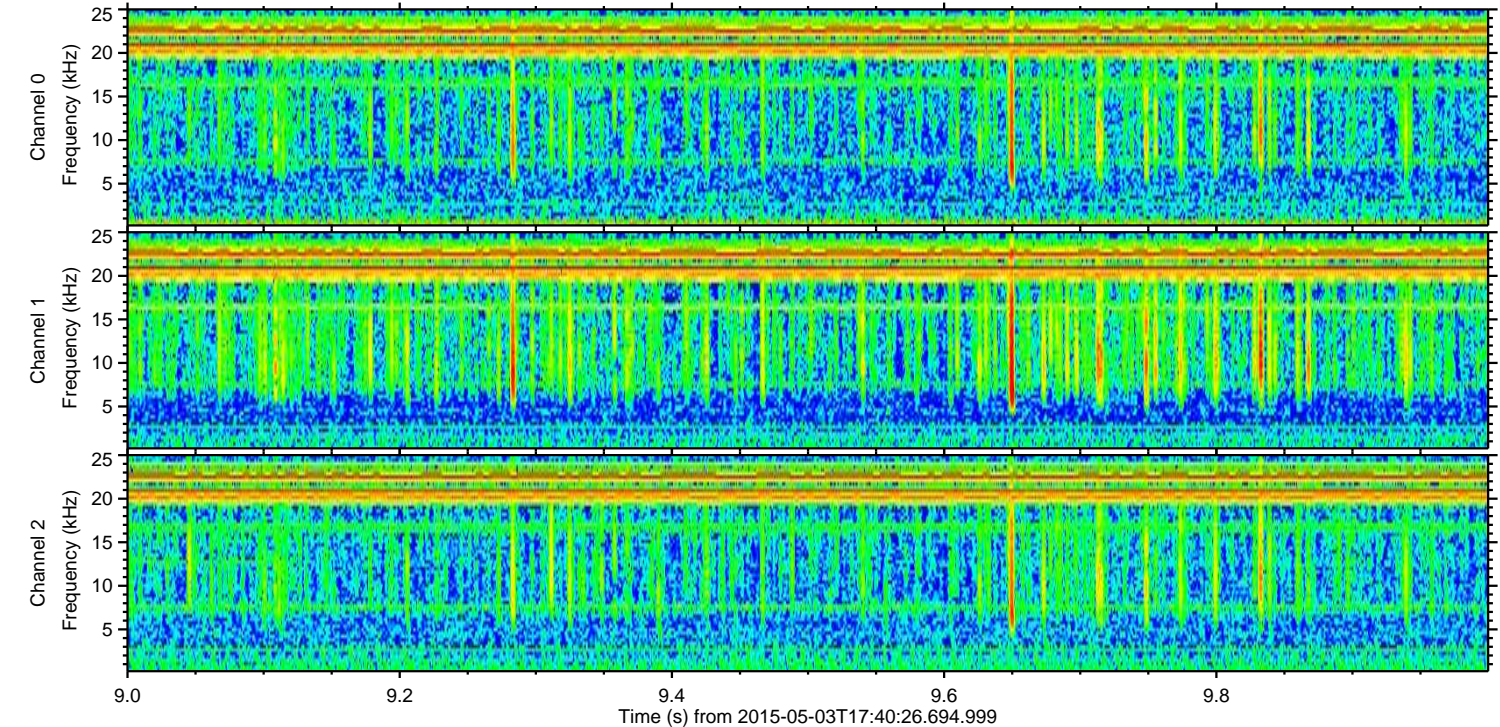
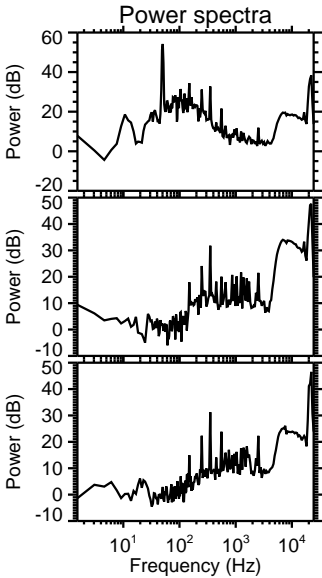
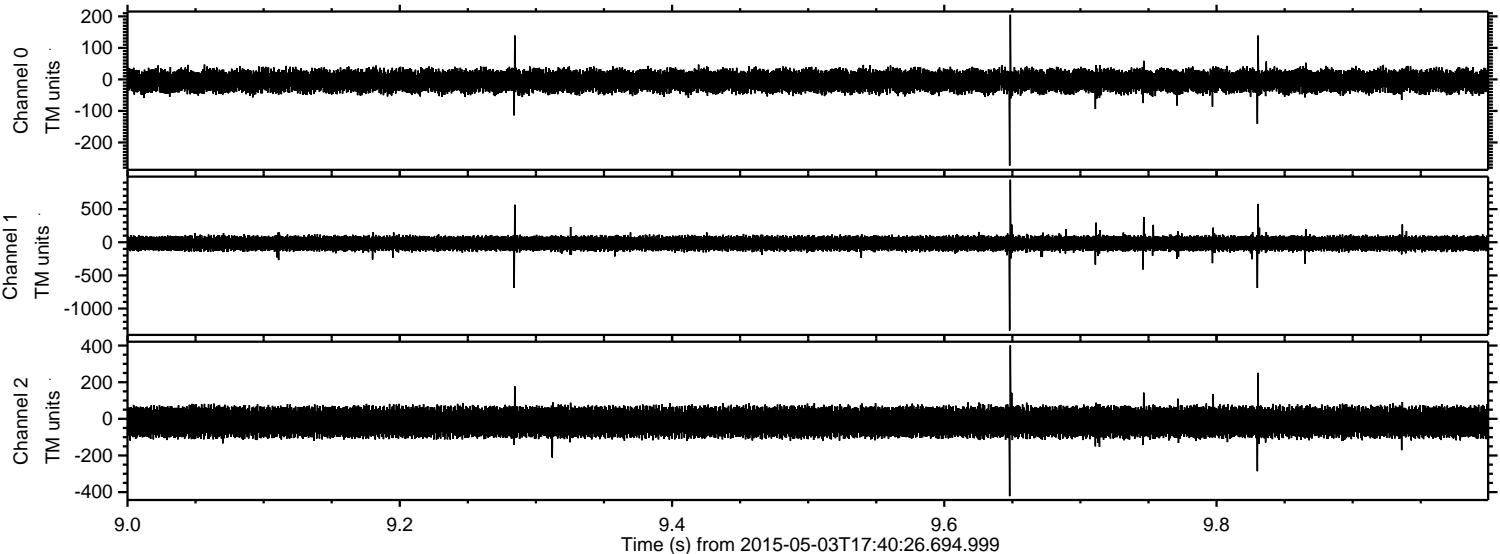

Processed Sun May 3 19:47:32 2015 by ELM ver.2012-10-06 from 001__elm20150503_174025__dat00.bin

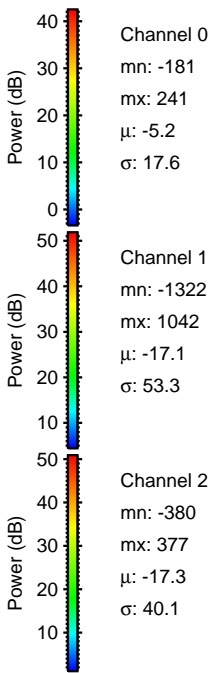
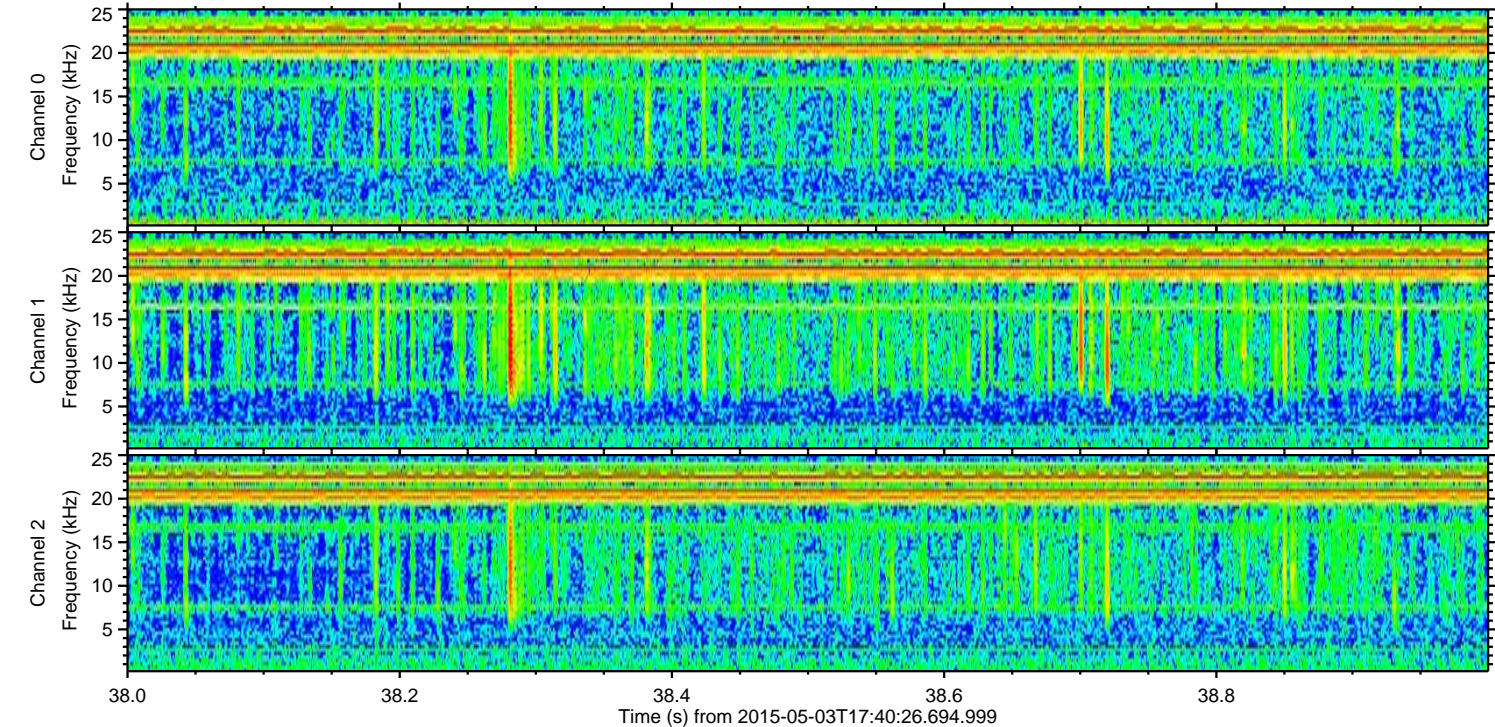
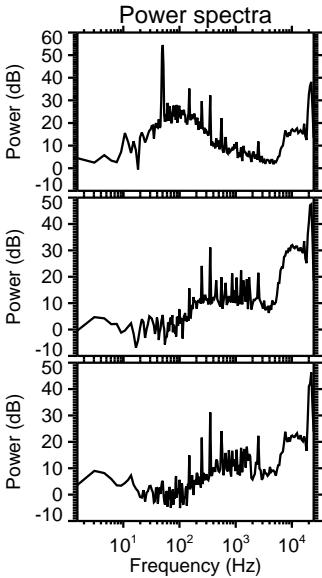
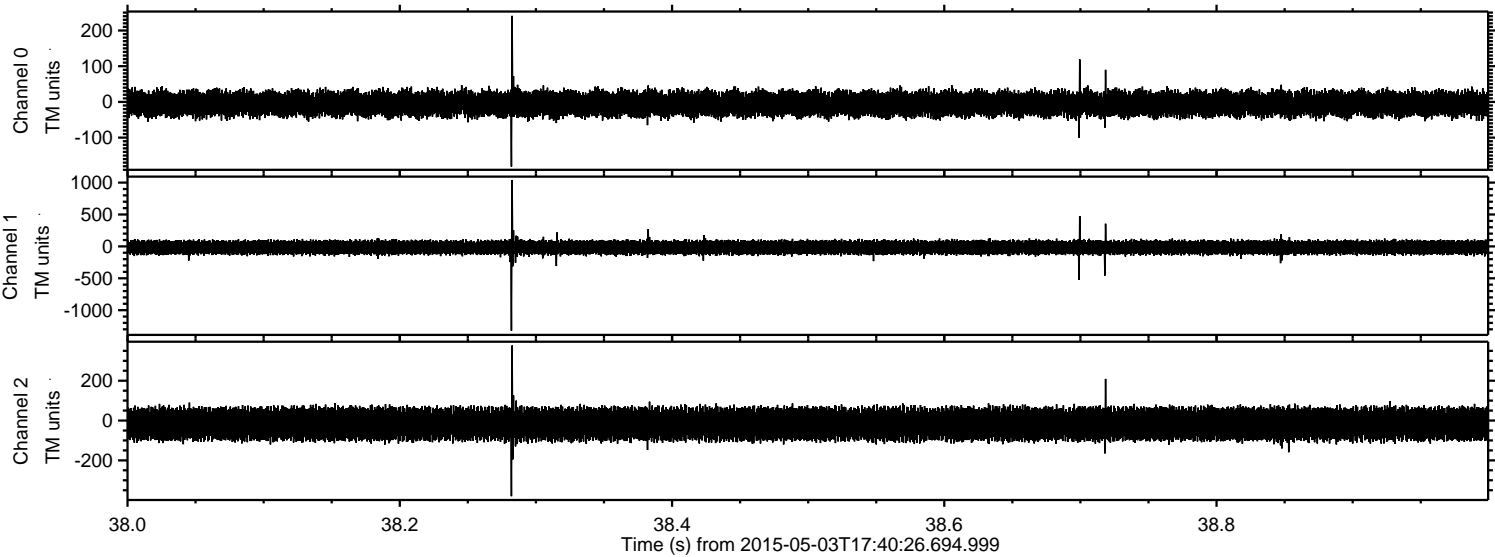

Processed Sun May 3 19:47:33 2015 by ELM ver.2012-10-06 from 001__elm20150503_174025__dat00.bin

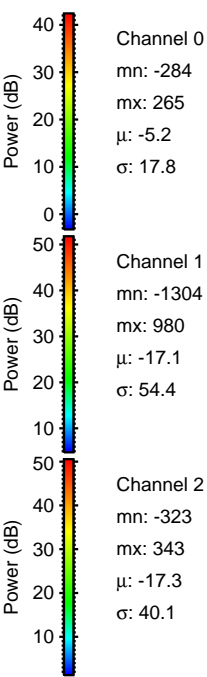
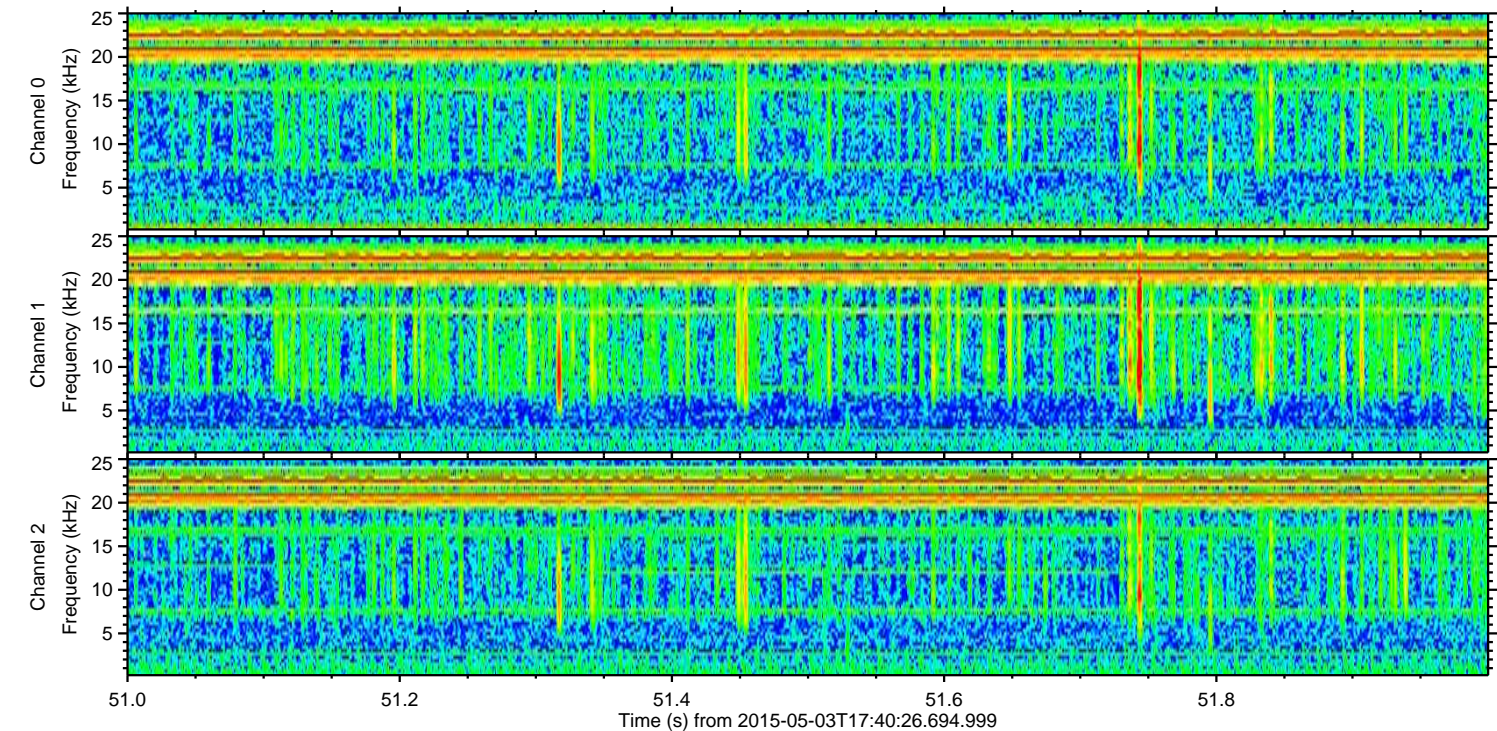
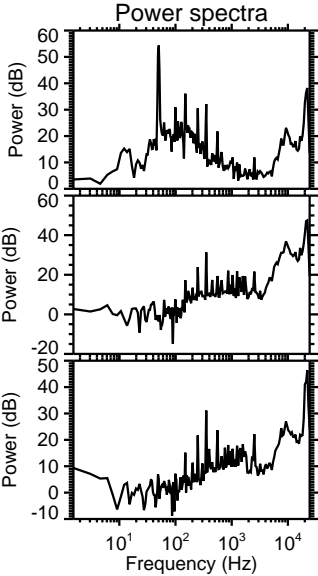
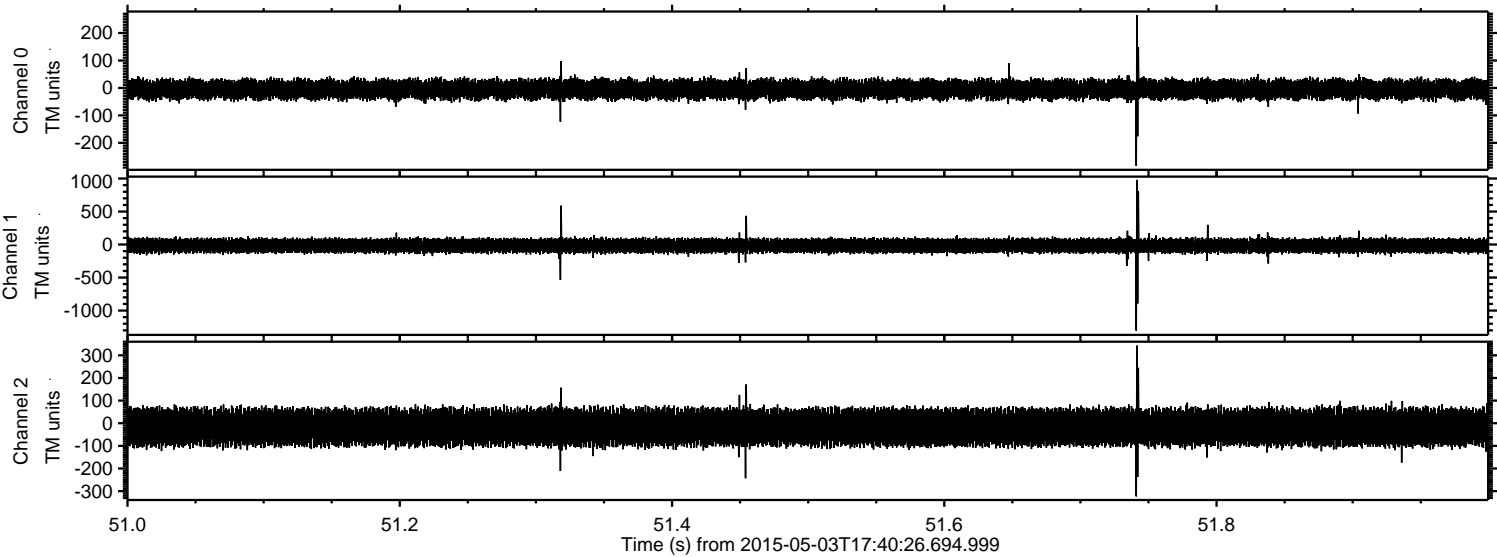

ELMAVAN 3D WAVEFORMS (Measured data sampled at 50 kHz) 49788 packets of 144 samples from 2015-05-03T17:40:26.694.999. Part 109/144

Processed Sun May 3 19:47:34 2015 by ELM ver.2012-10-06 from 001__elm20150503_174025__dat00.bin

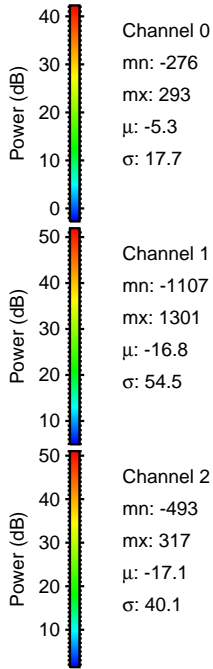
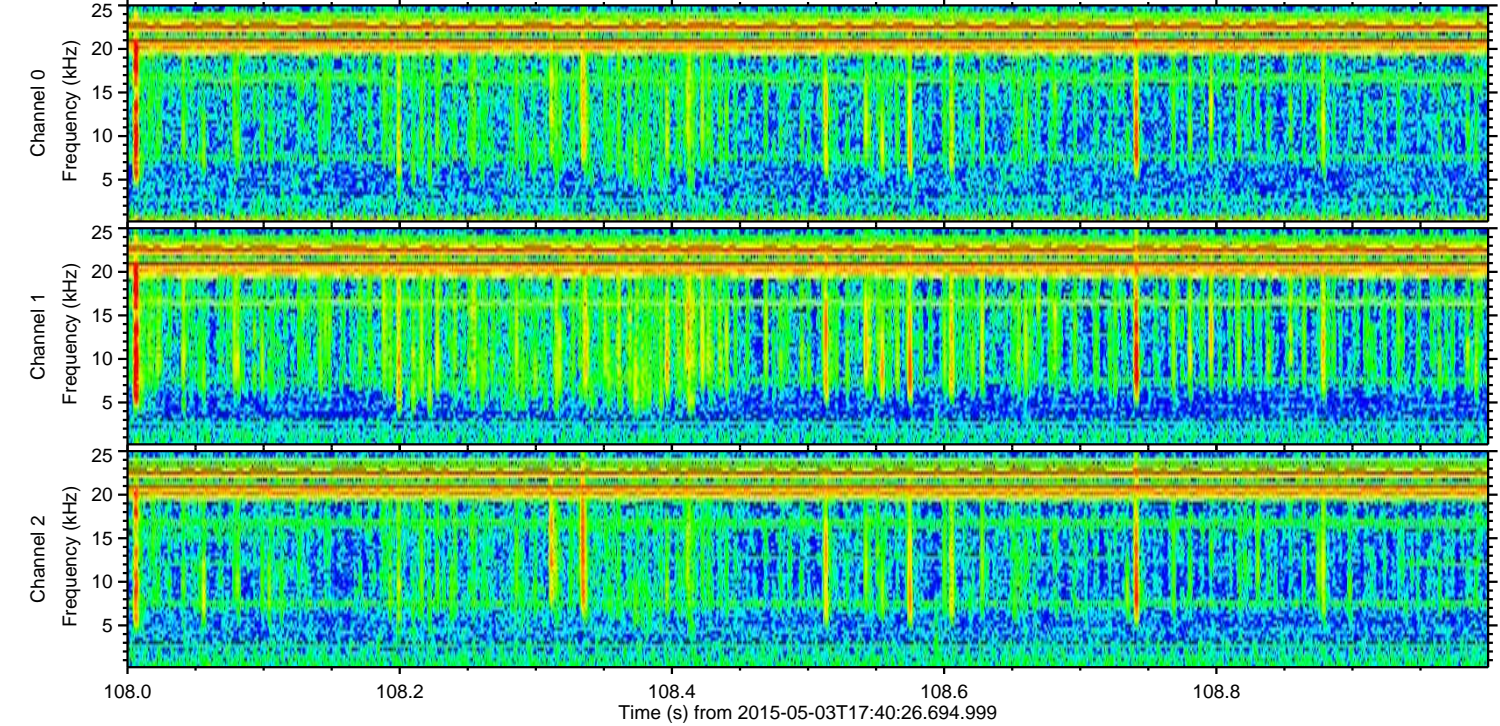
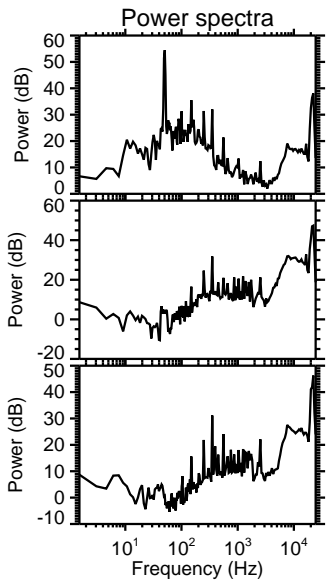
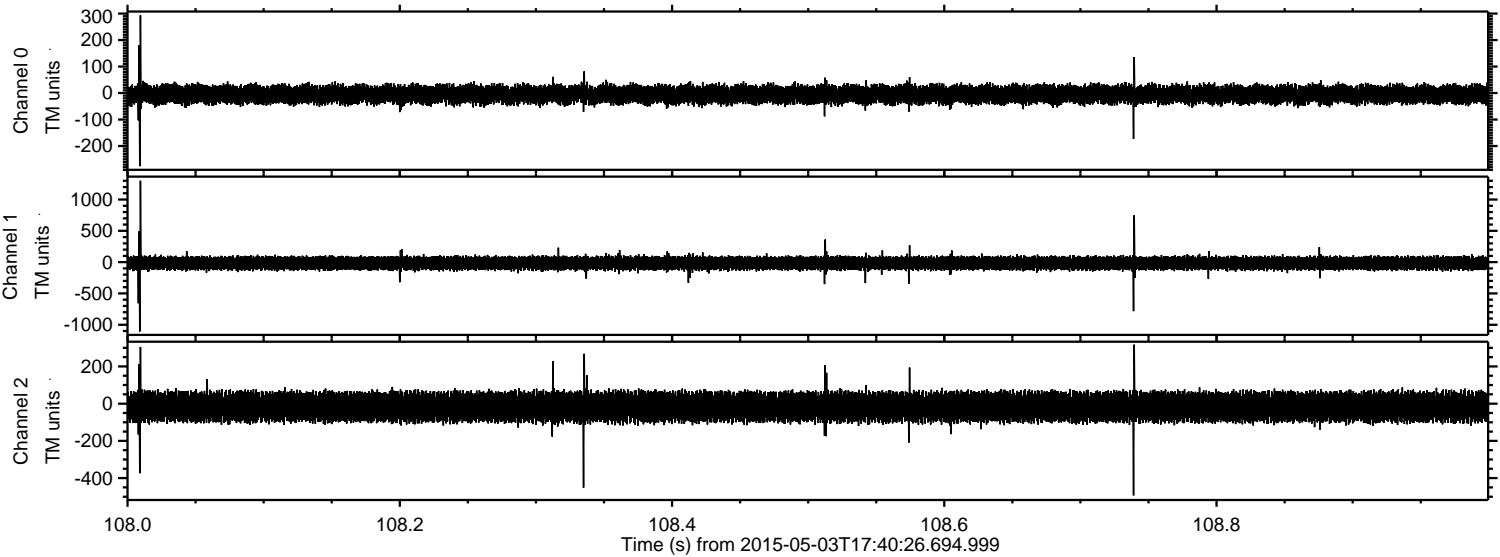

Processed Sun May 3 19:47:35 2015 by ELM ver.2012-10-06 from 001__elm20150503_174025__dat00.bin

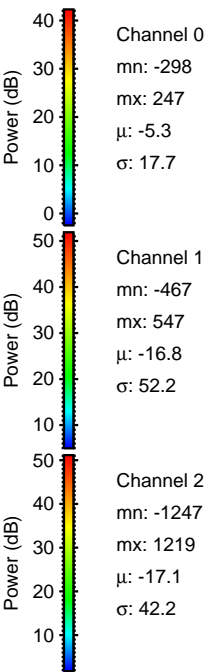
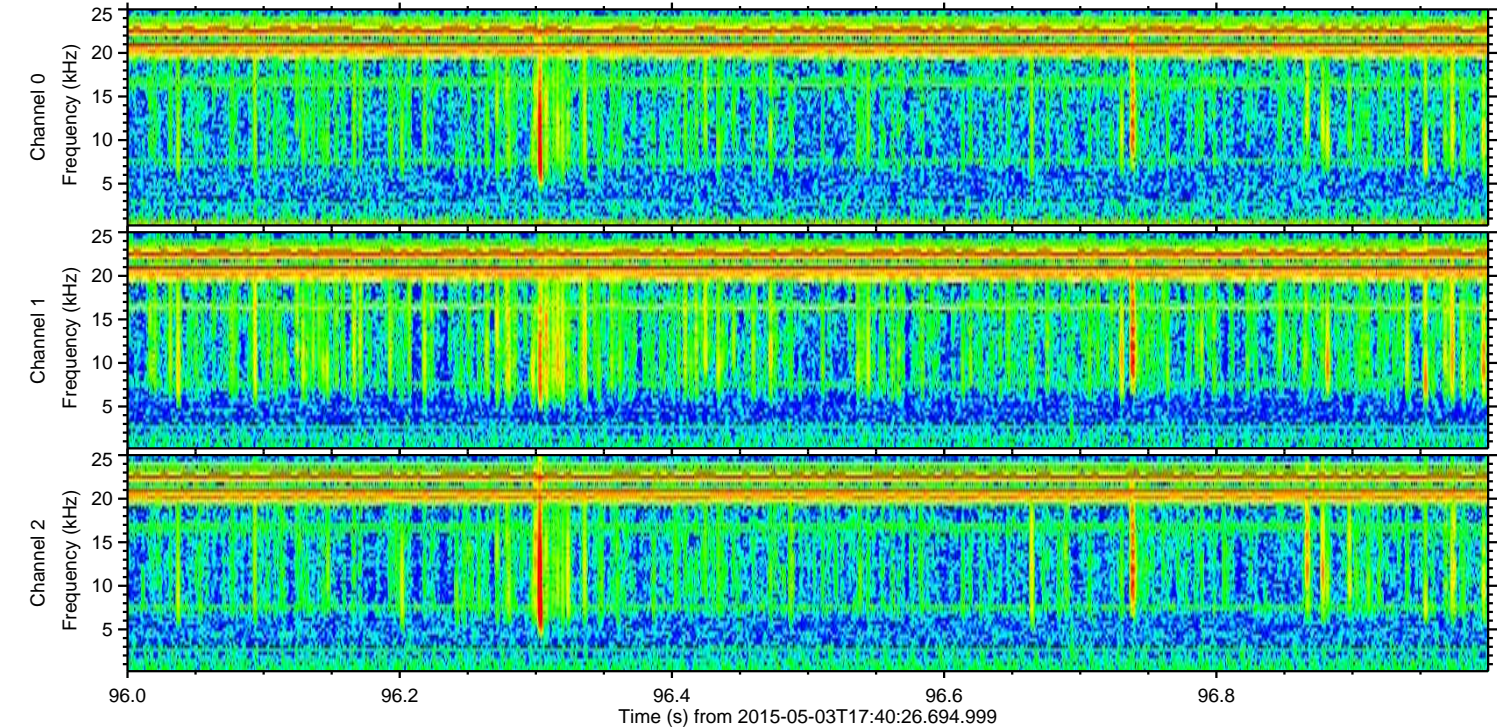
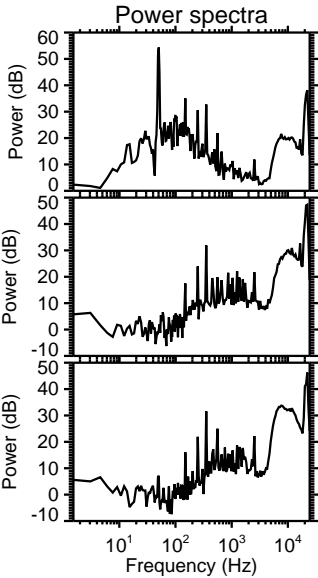
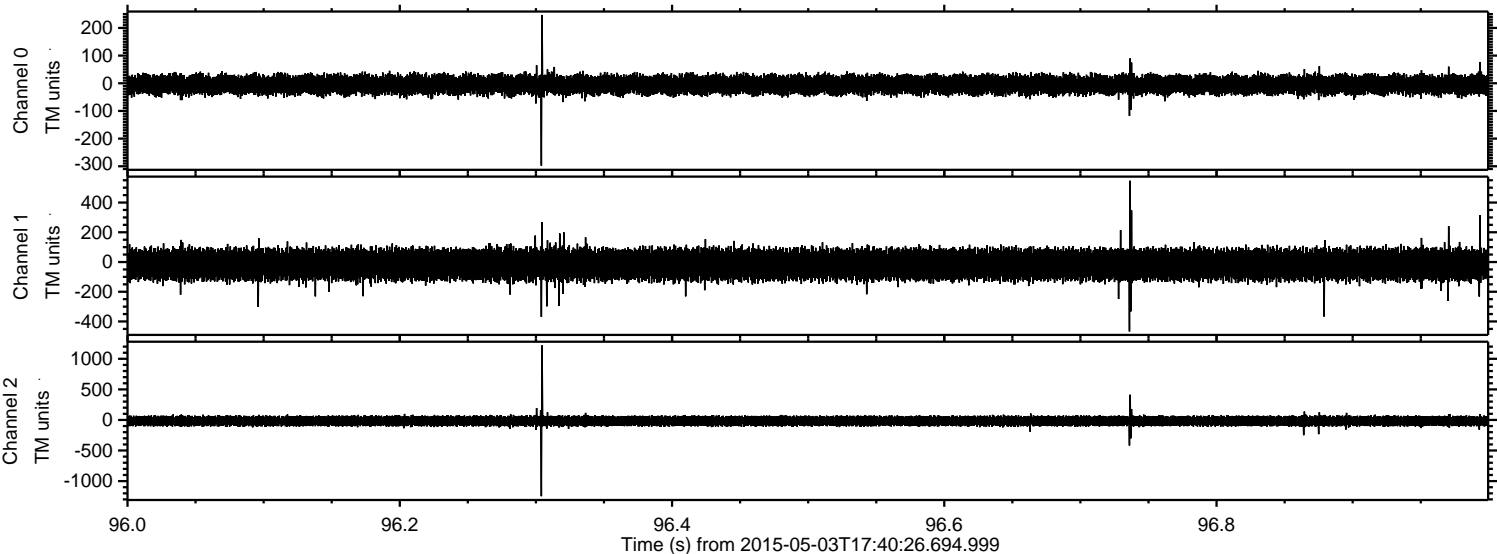

Processed Sun May 3 19:47:35 2015 by ELM ver.2012-10-06 from 001__elm20150503_174025__dat00.bin

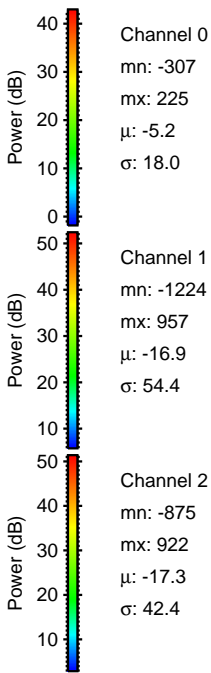
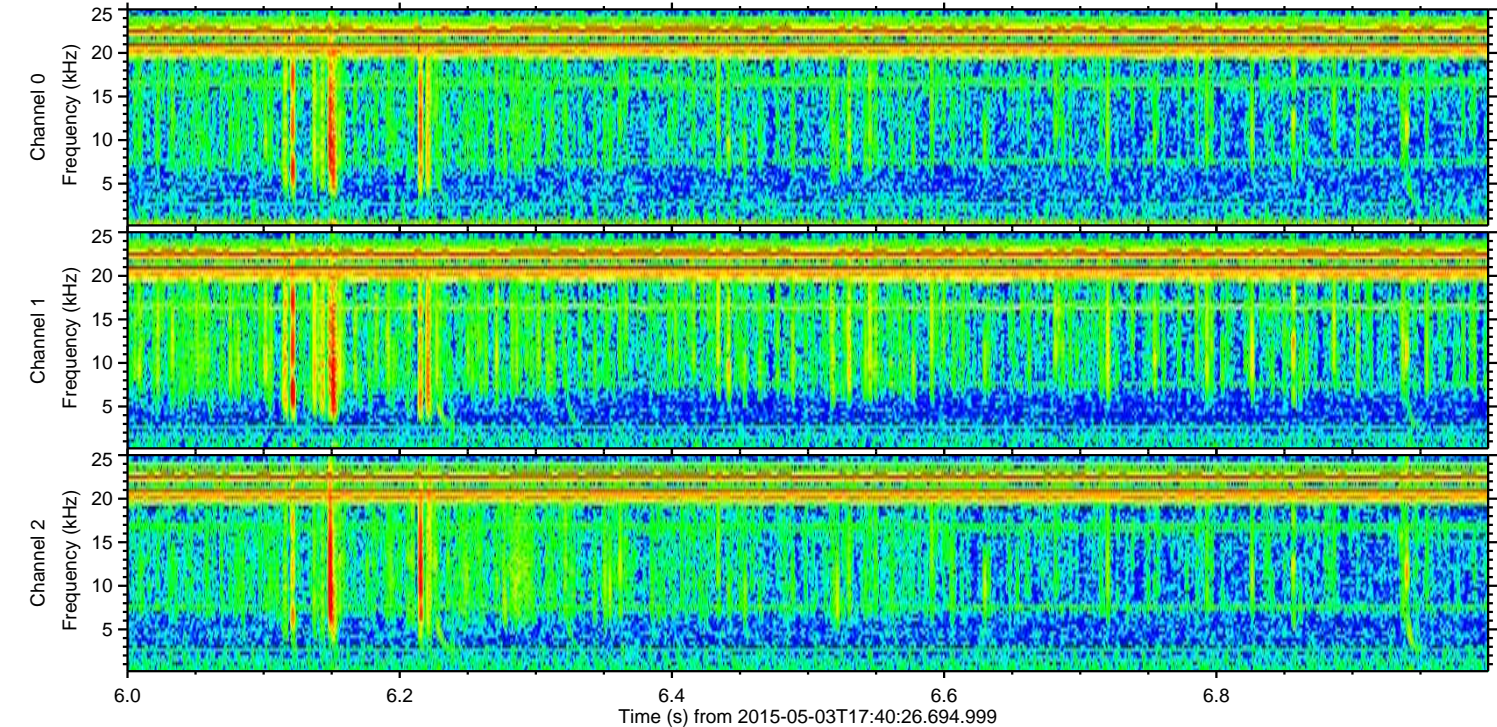
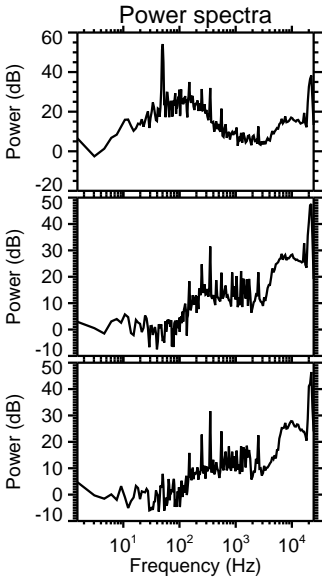
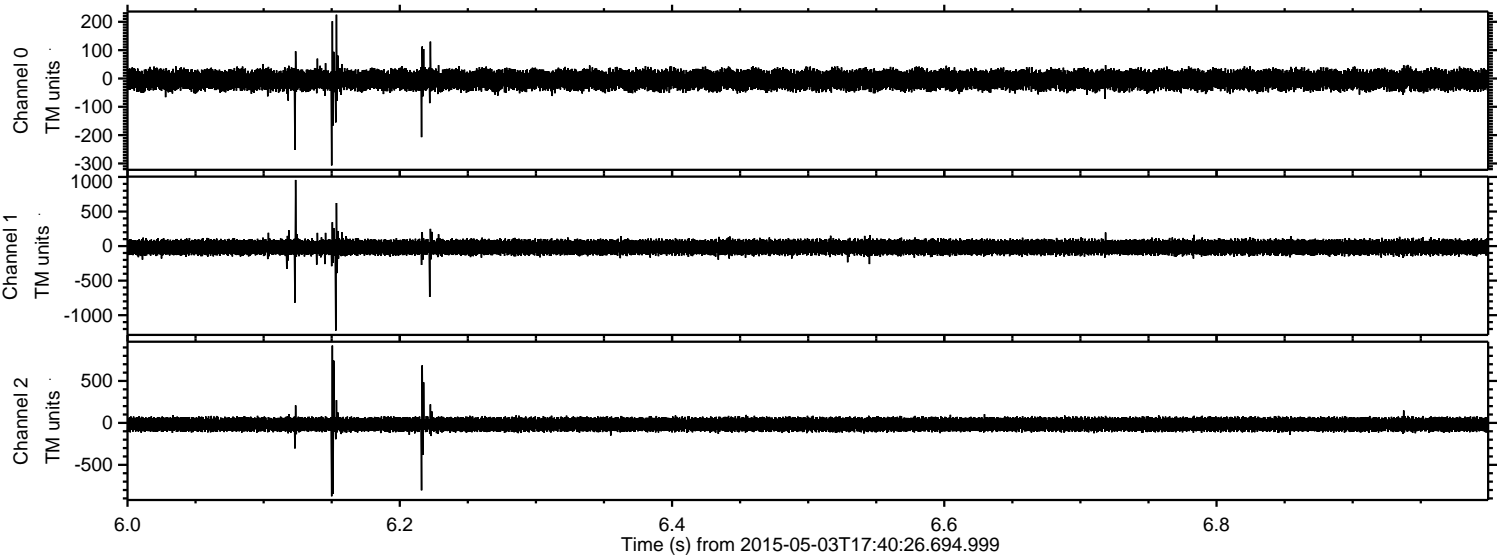

ELMAVAN 3D WAVEFORMS (Measured data sampled at 50 kHz) 49788 packets of 144 samples from 2015-05-03T17:40:26.694.999. Part 120/144

