

ELMAVAN 3D WAVEFORMS (Measured data sampled at 50 kHz) 49786 packets of 144 samples from 2015-05-03T16:25:24.370.999.

Processed Sun May 3 18:32:38 2015 by ELM ver.2012-10-06 from 001__elm20150503_162523__dat00.bin

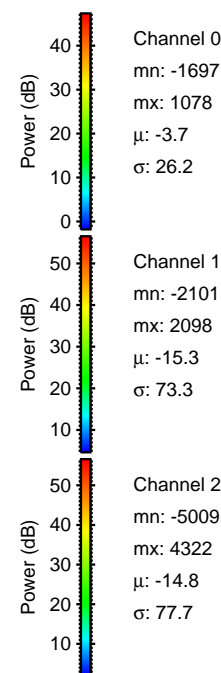

Processed Sun May 3 18:32:49 2015 by ELM ver.2012-10-06 from 001__elm20150503_162523__dat00.bin

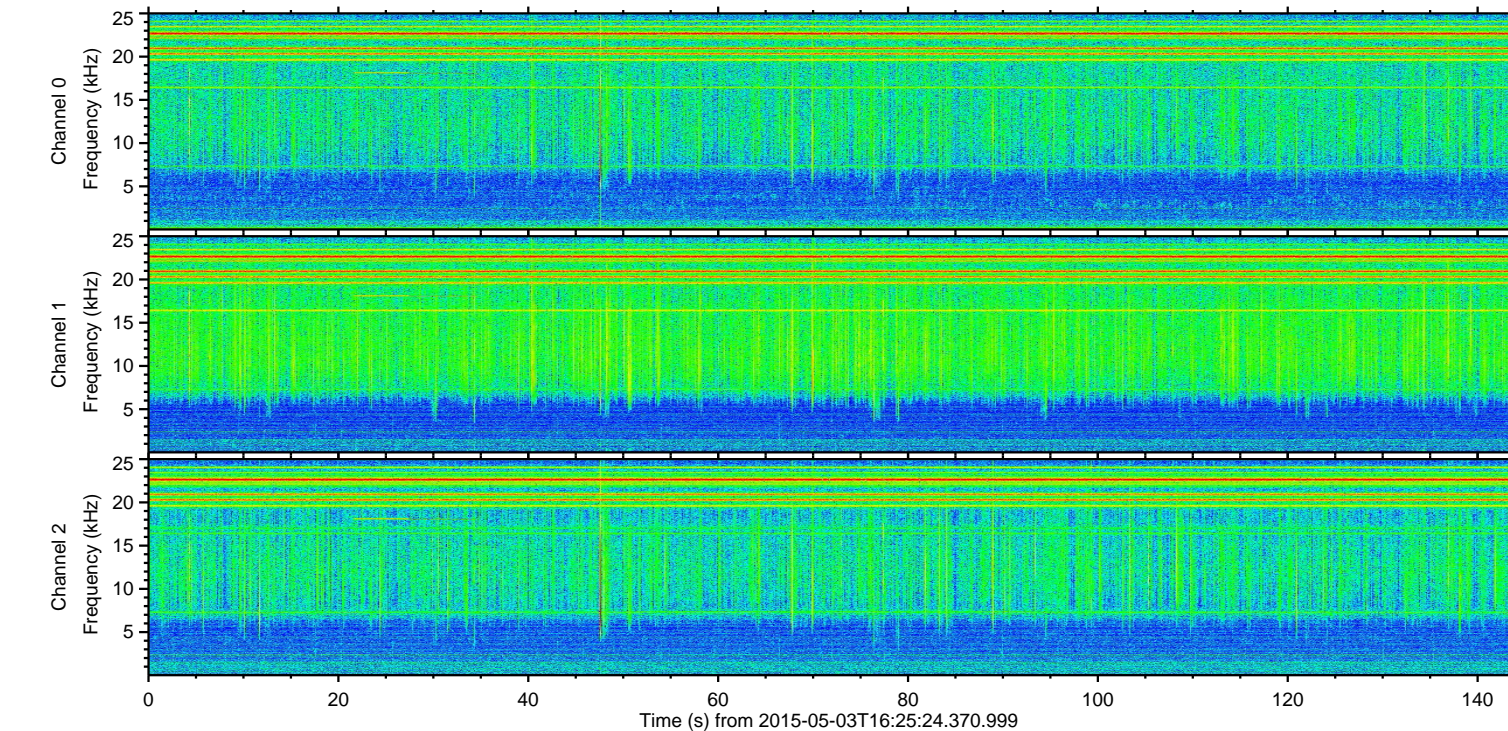
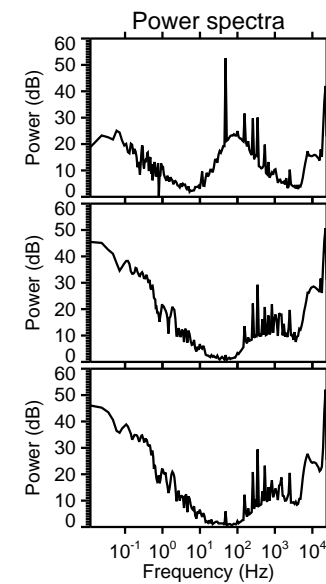
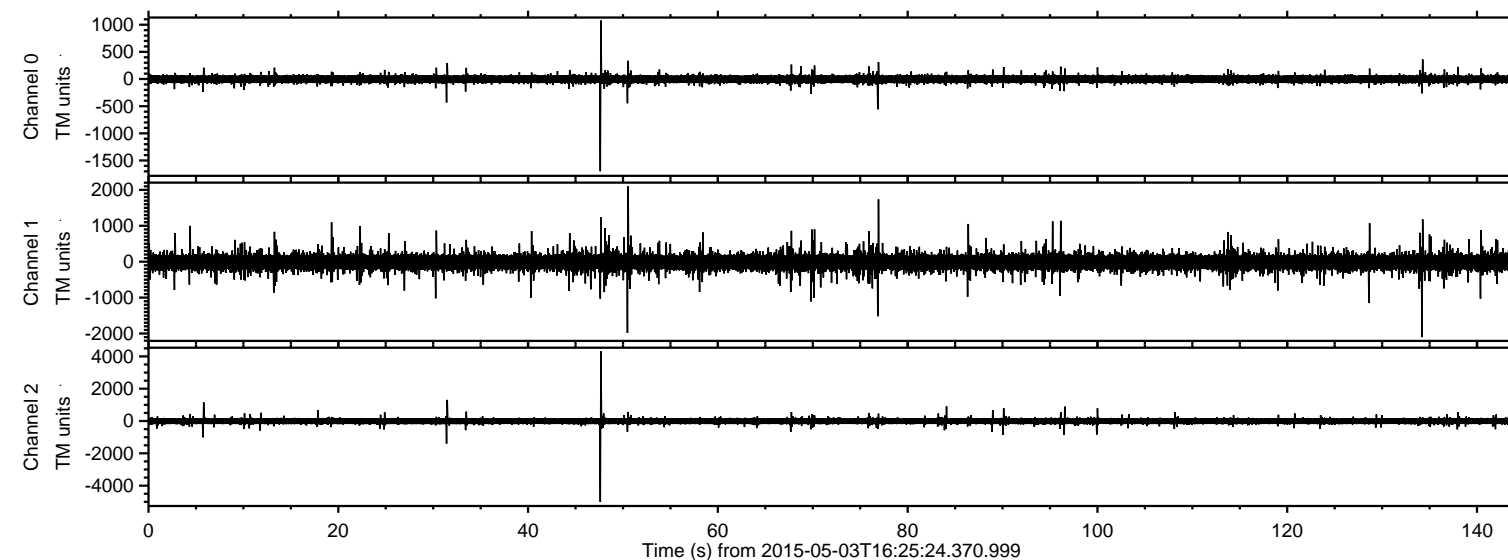
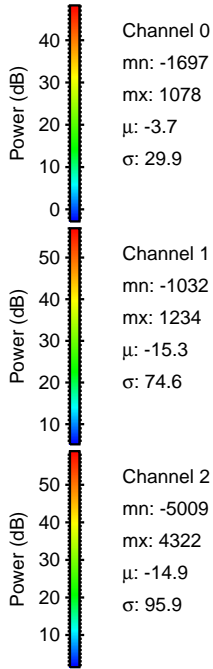
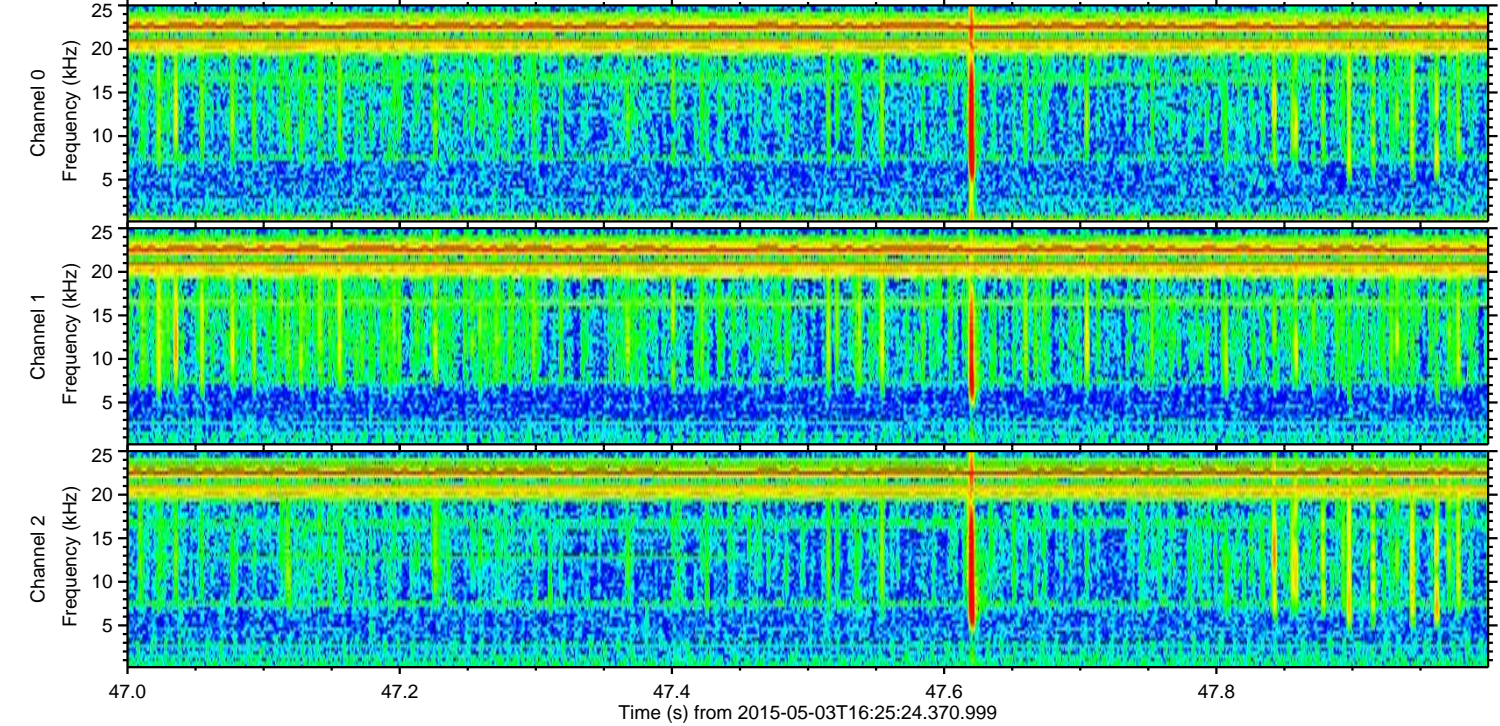
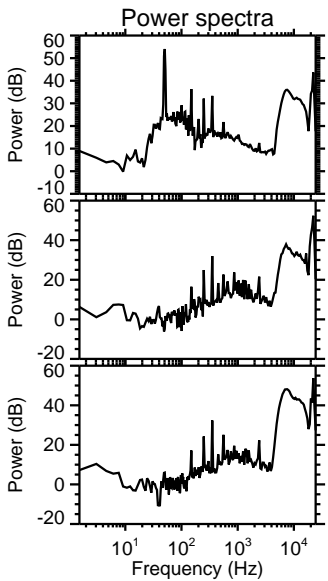
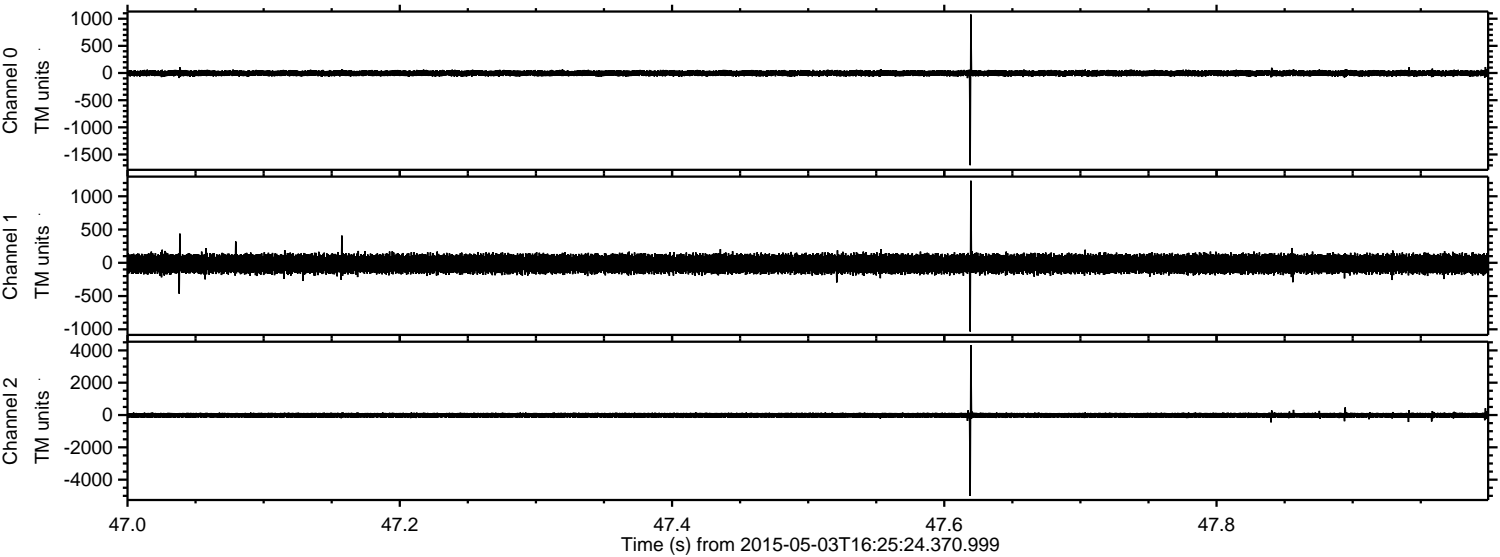

Processed Sun May 3 18:32:50 2015 by ELM ver.2012-10-06 from 001__elm20150503_162523__dat00.bin

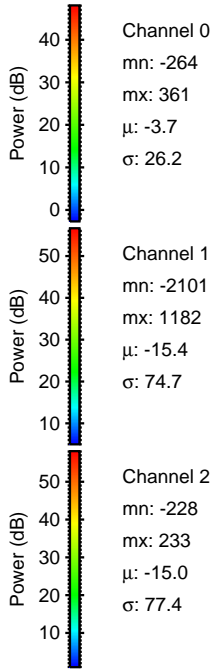
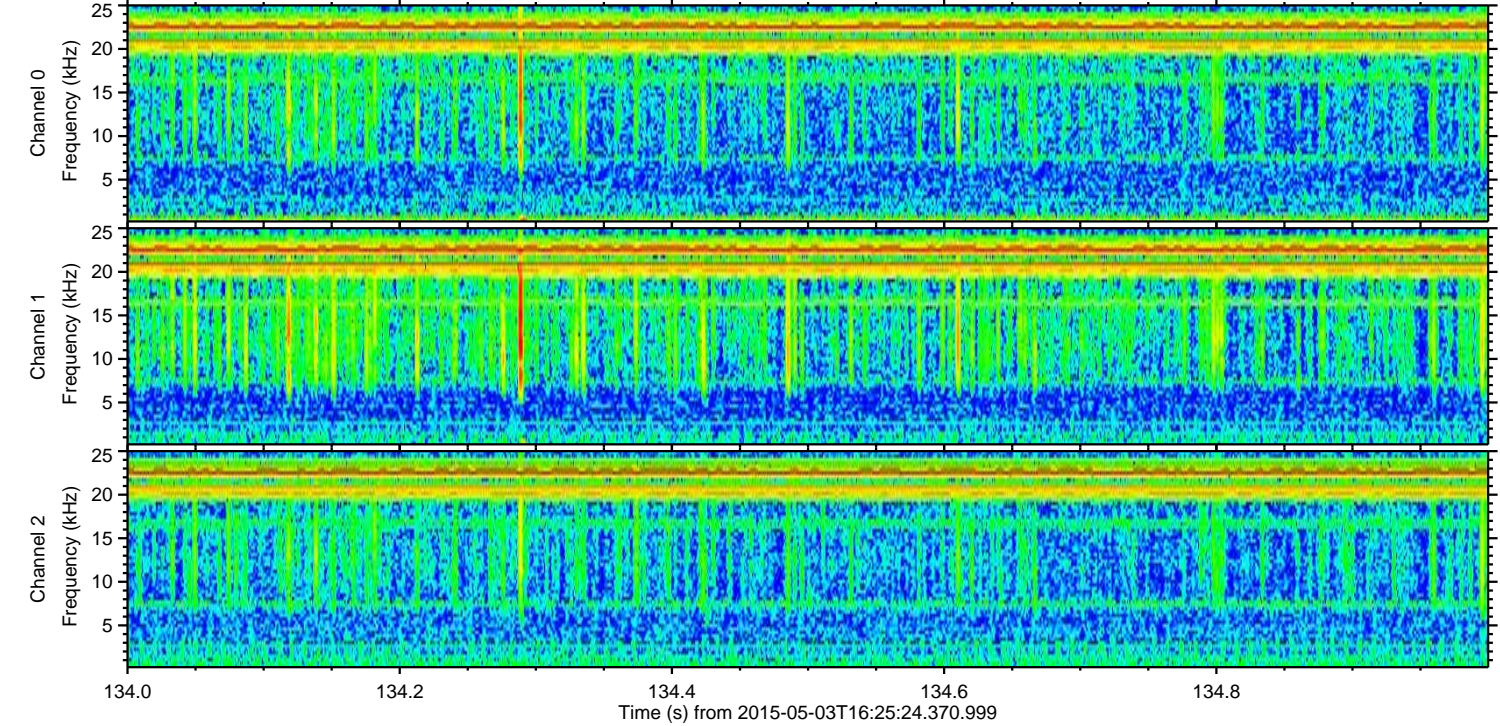
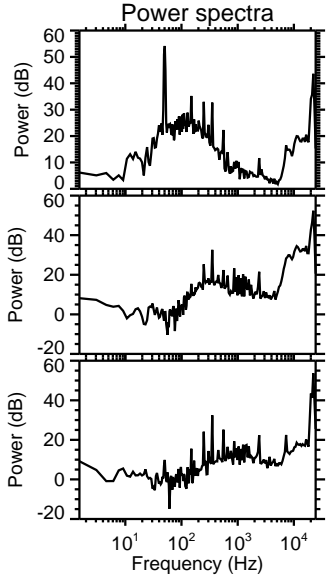
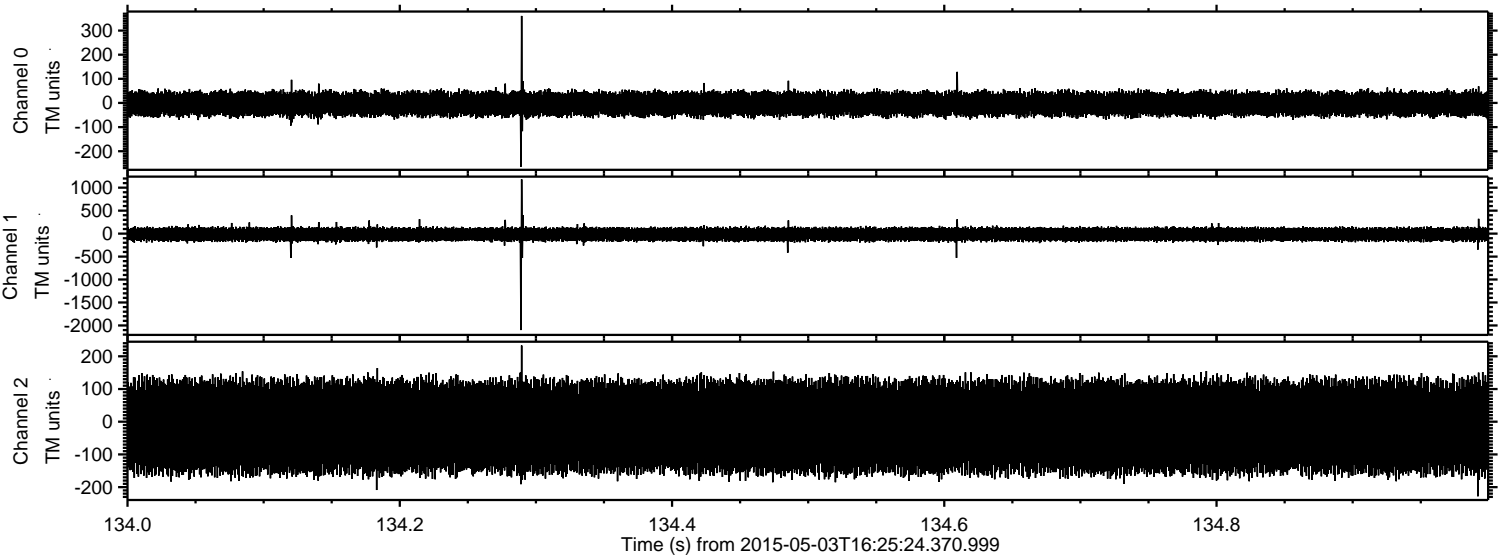

Processed Sun May 3 18:32:51 2015 by ELM ver.2012-10-06 from 001__elm20150503_162523__dat00.bin

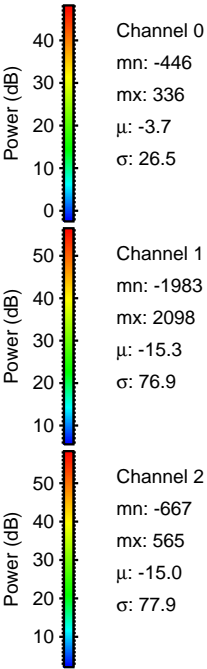
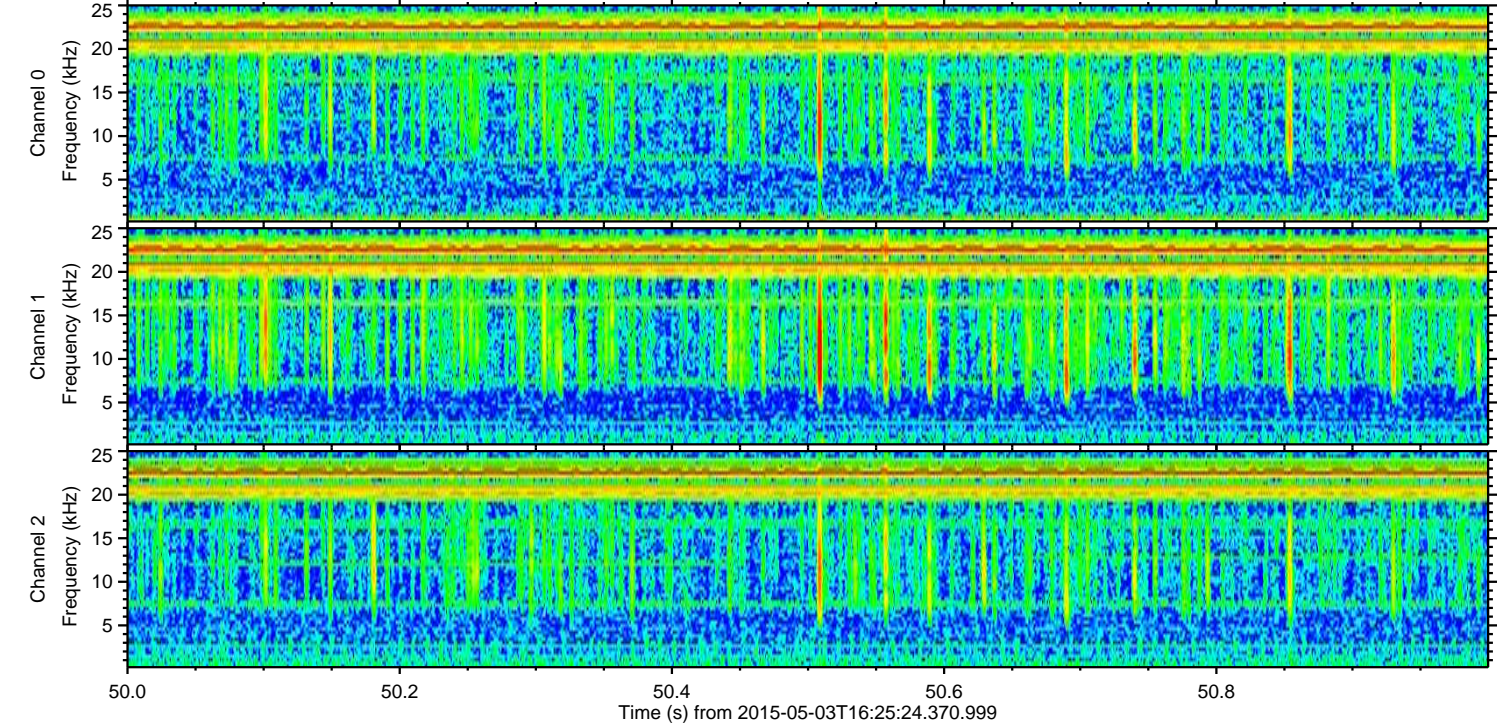
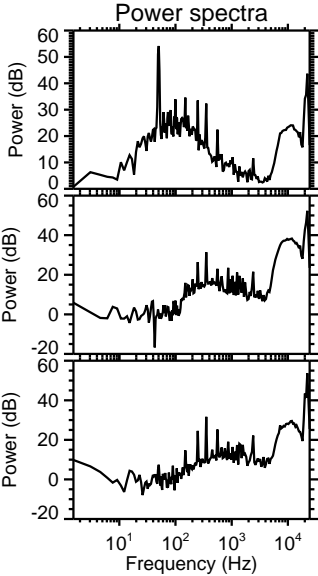
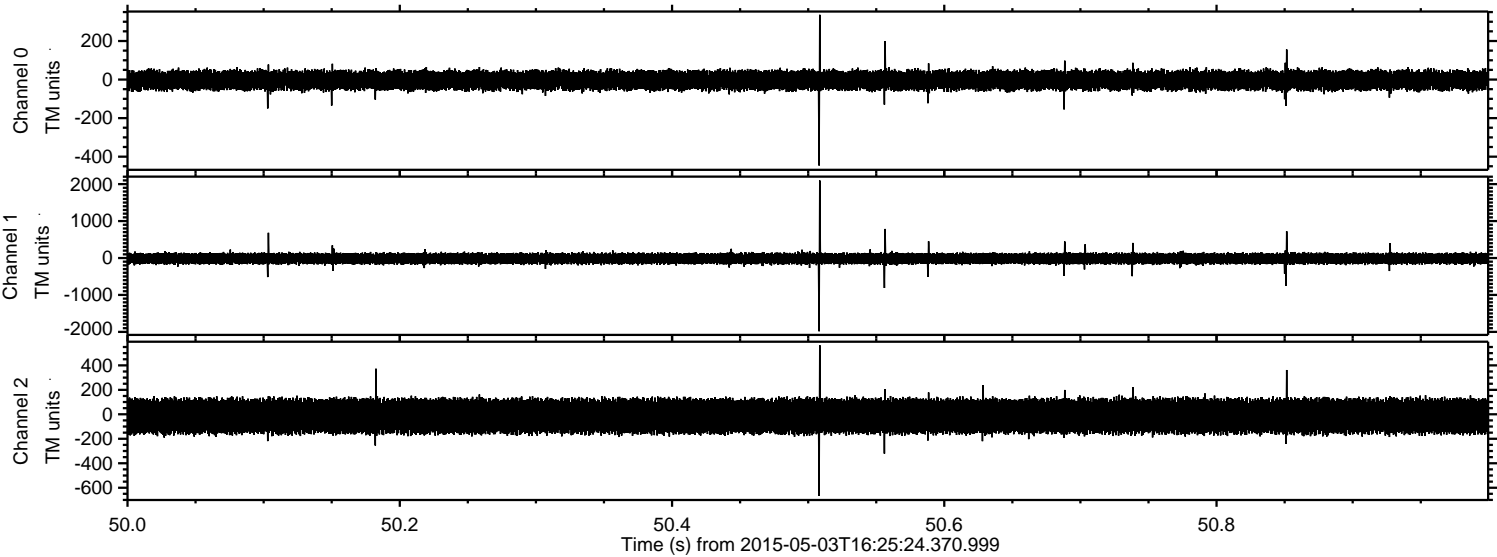

Processed Sun May 3 18:32:52 2015 by ELM ver.2012-10-06 from 001__elm20150503_162523__dat00.bin

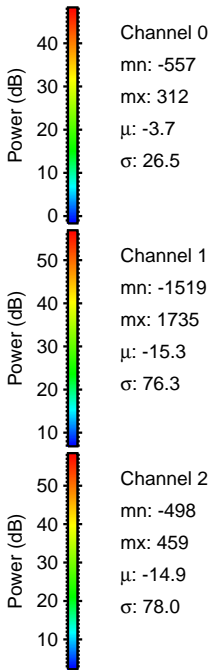
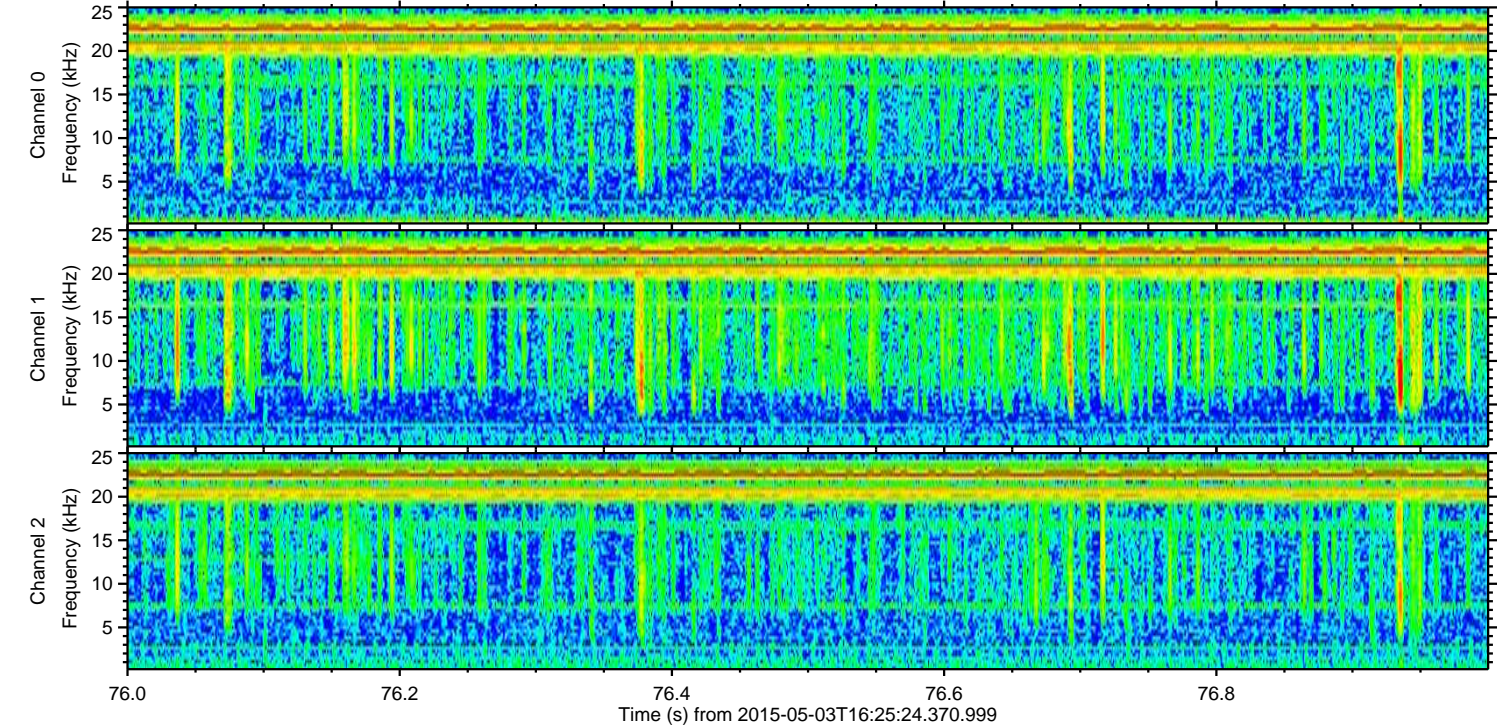
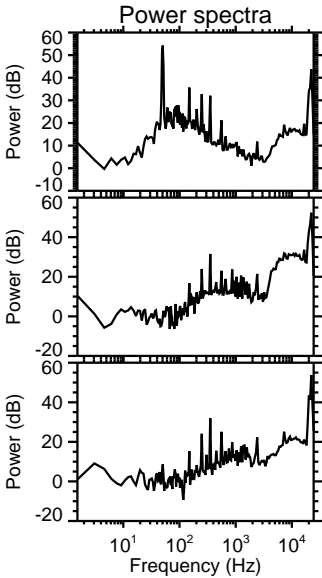
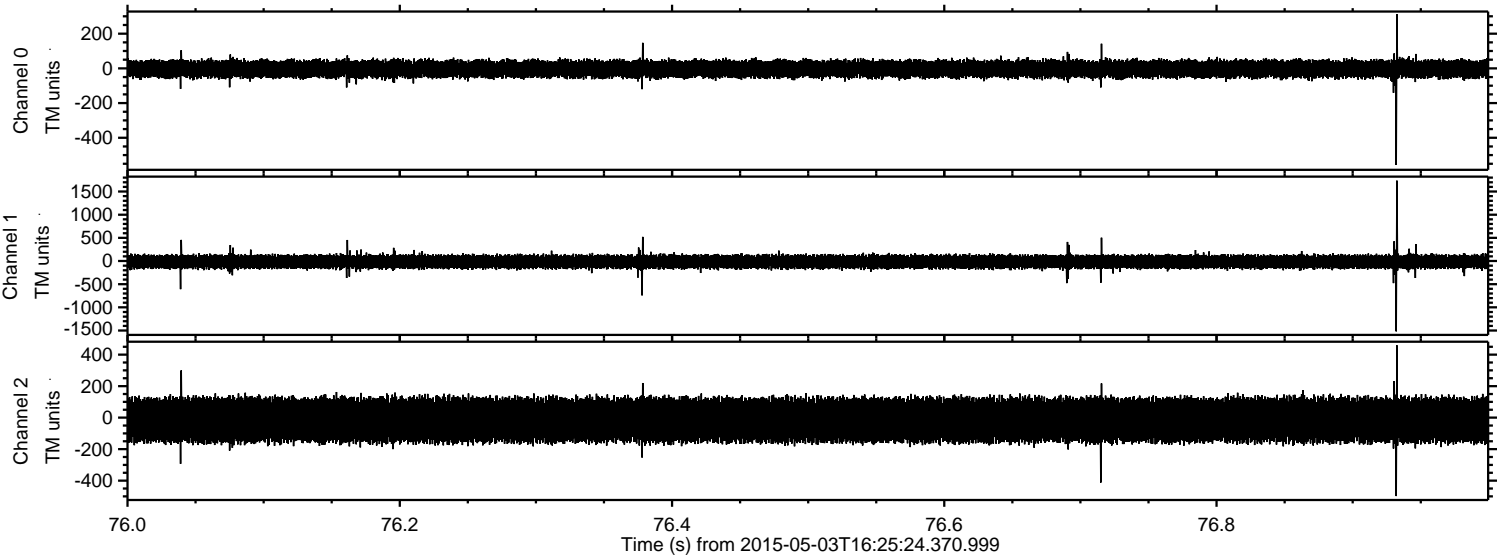

Processed Sun May 3 18:32:53 2015 by ELM ver.2012-10-06 from 001__elm20150503_162523__dat00.bin

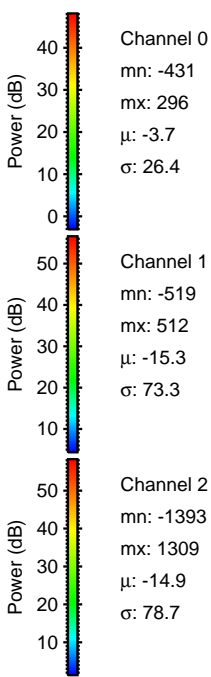
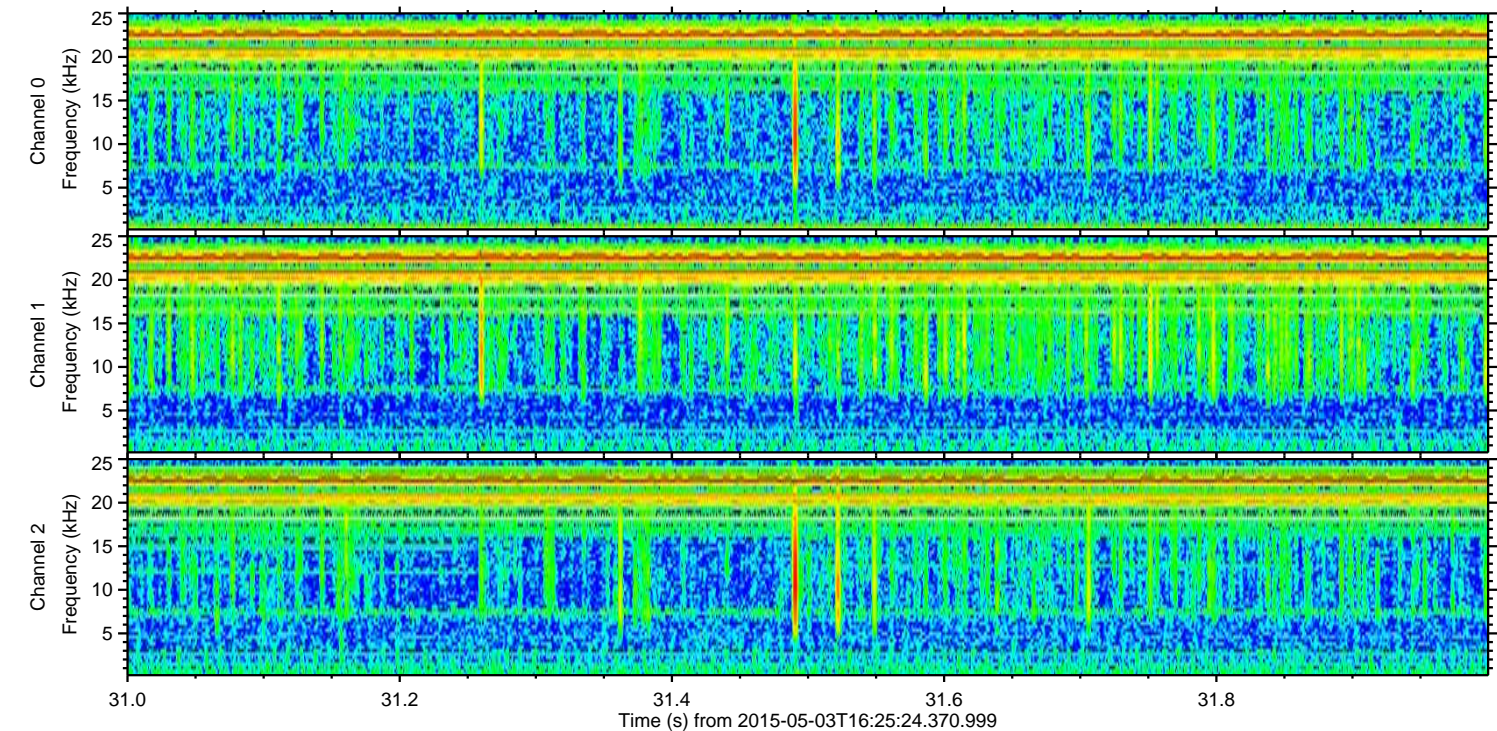
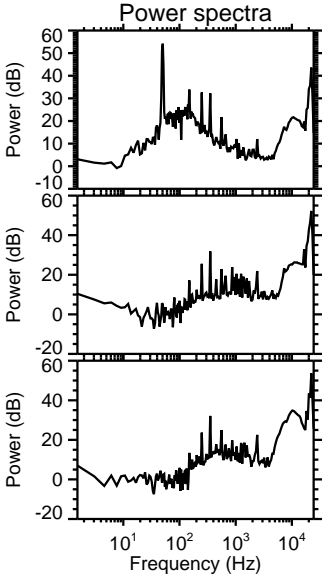
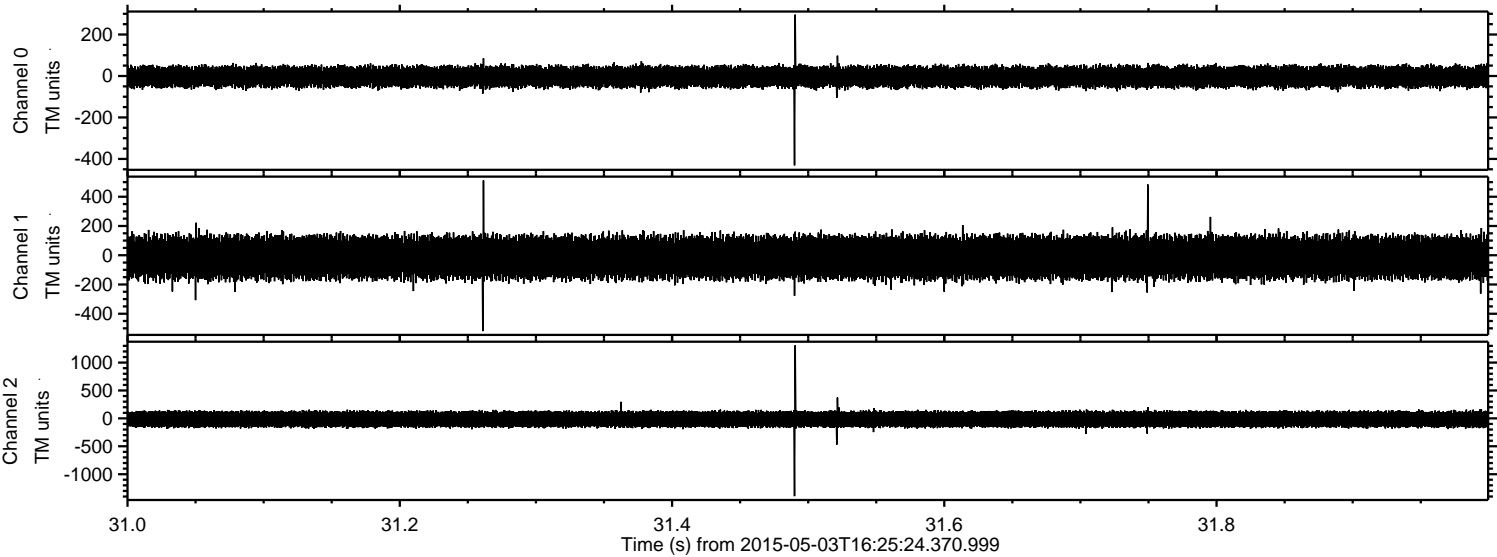

Processed Sun May 3 18:32:54 2015 by ELM ver.2012-10-06 from 001__elm20150503_162523__dat00.bin

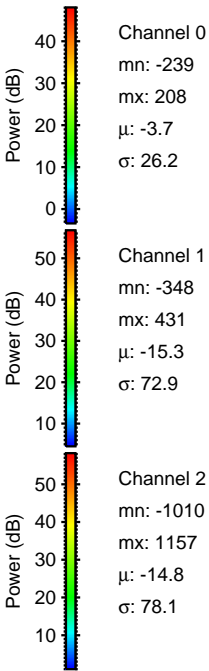
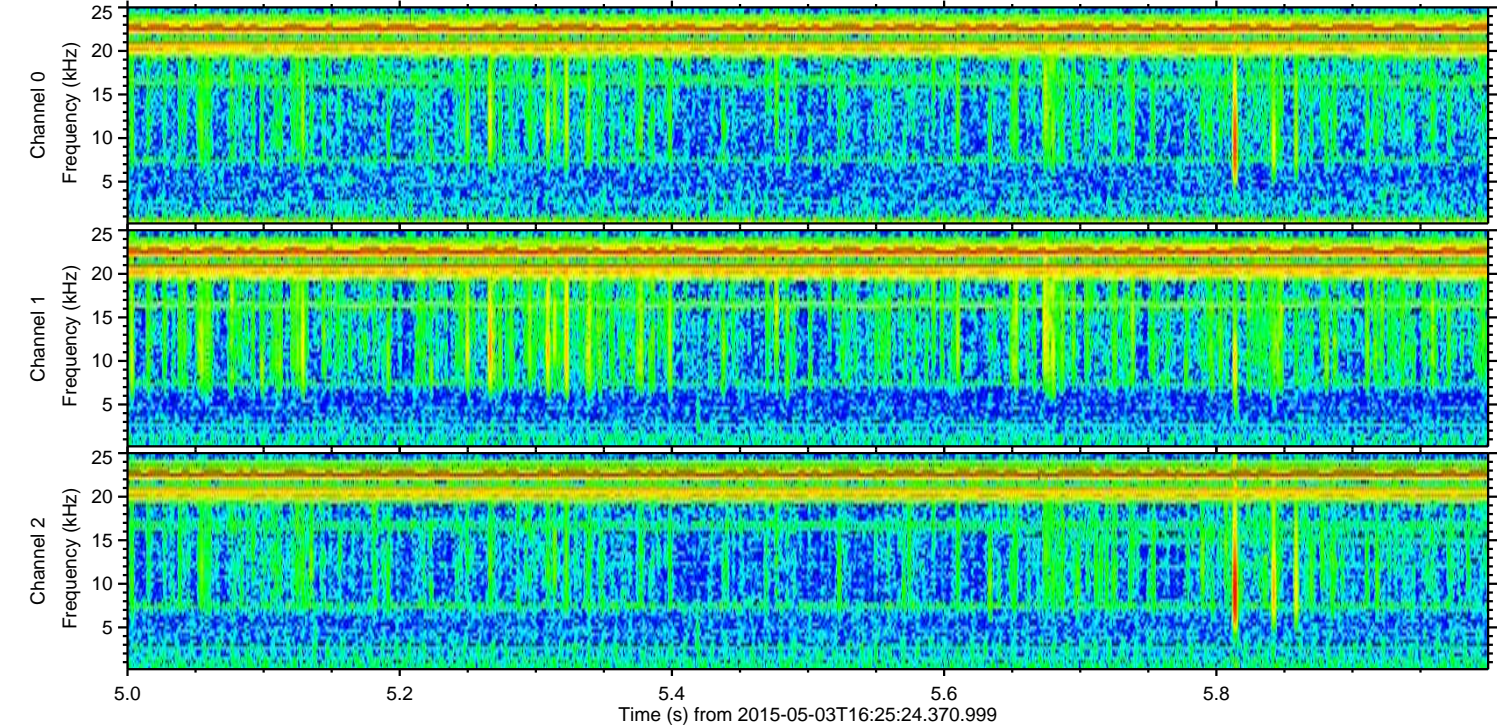
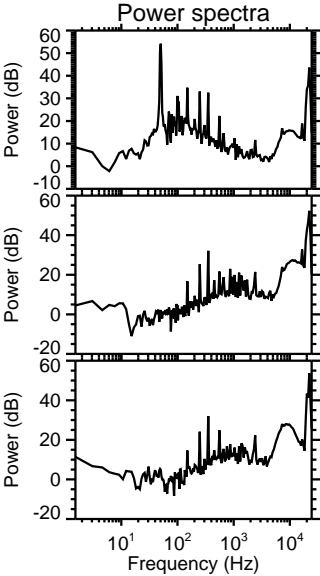
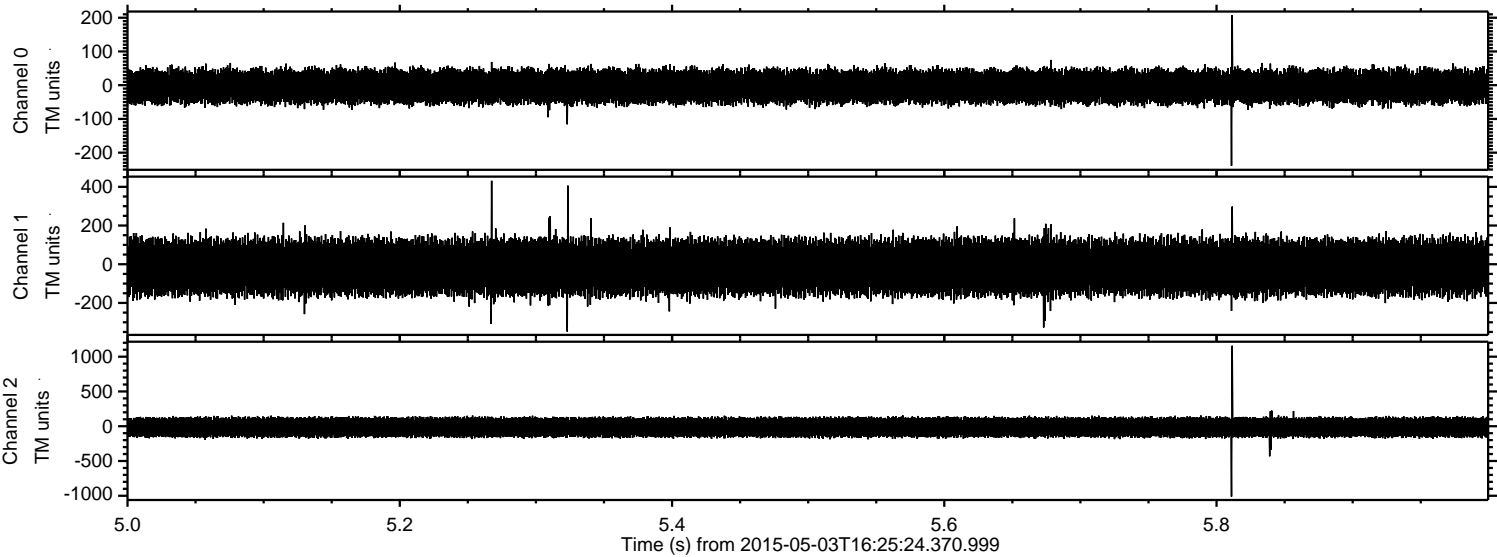

ELMAVAN 3D WAVEFORMS (Measured data sampled at 50 kHz) 49786 packets of 144 samples from 2015-05-03T16:25:24.370.999. Part 129/144

Processed Sun May 3 18:32:55 2015 by ELM ver.2012-10-06 from 001__elm20150503_162523__dat00.bin

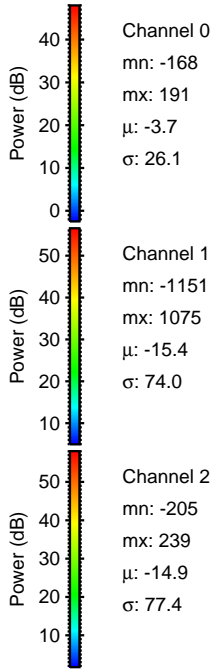
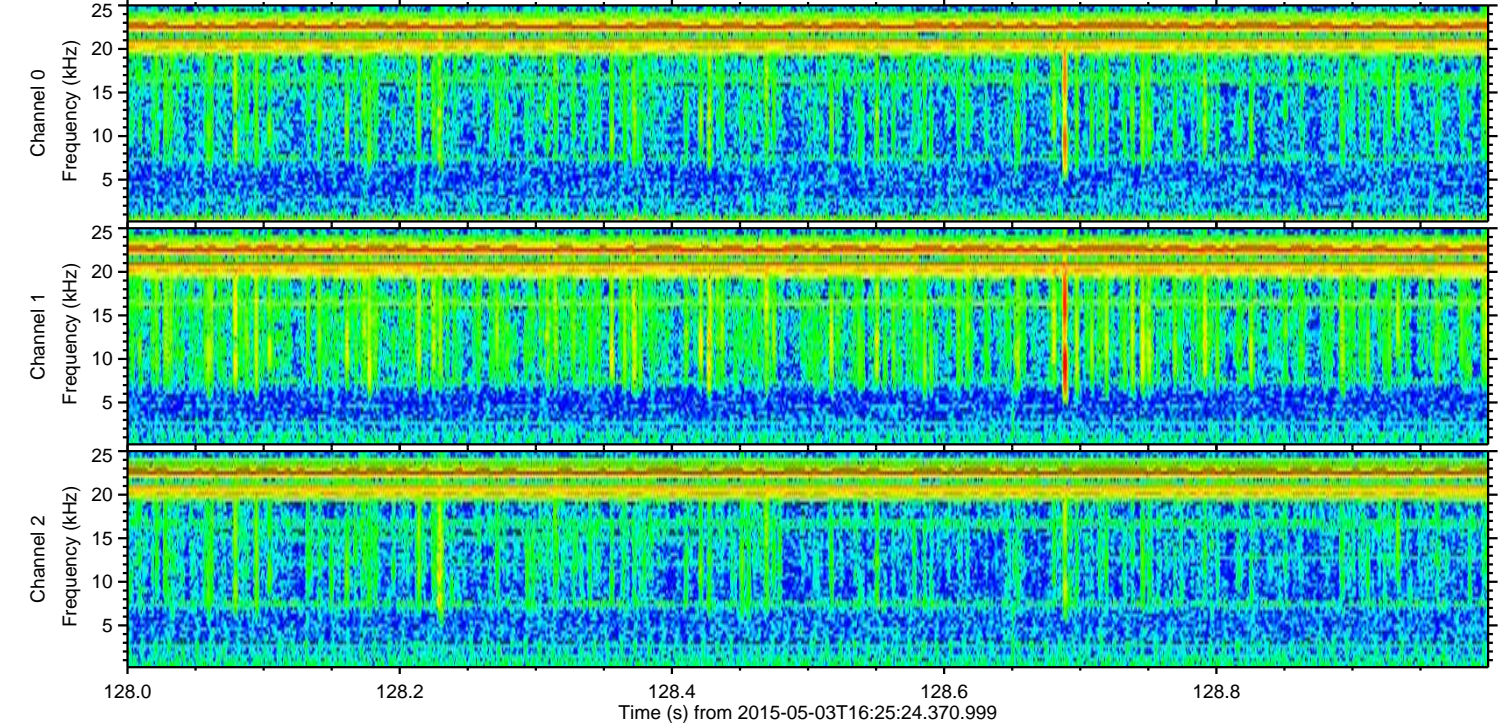
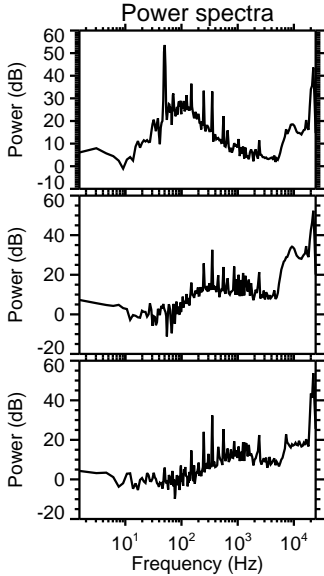
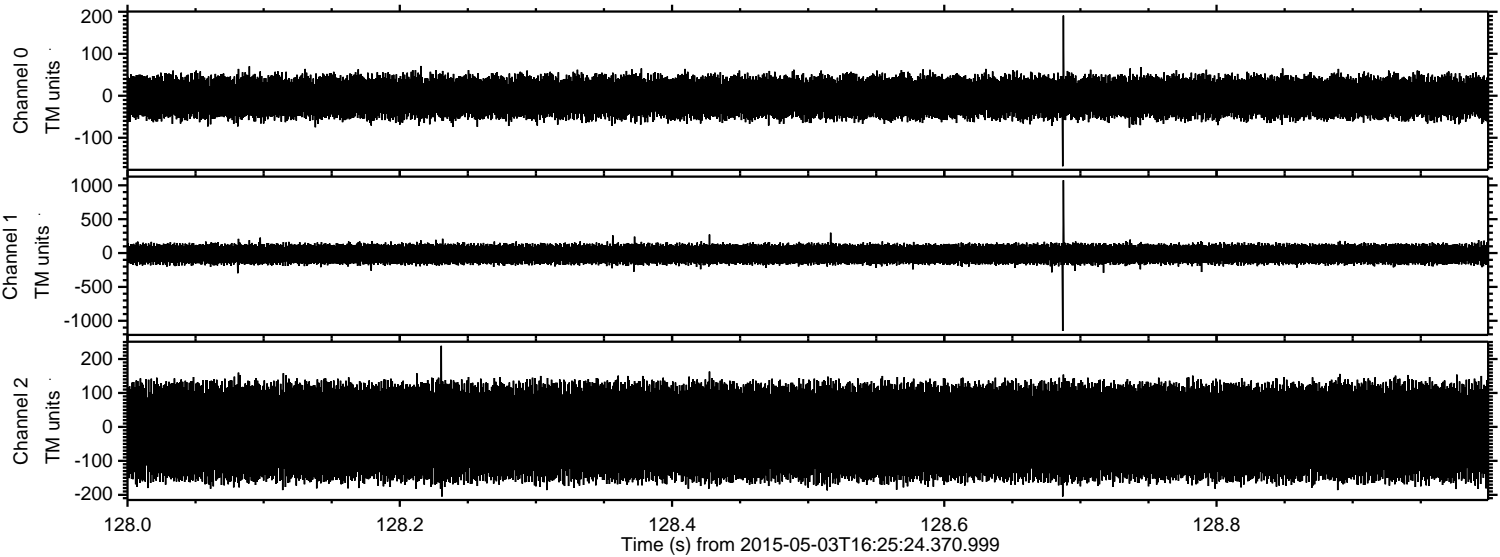

Processed Sun May 3 18:32:56 2015 by ELM ver.2012-10-06 from 001__elm20150503_162523__dat00.bin

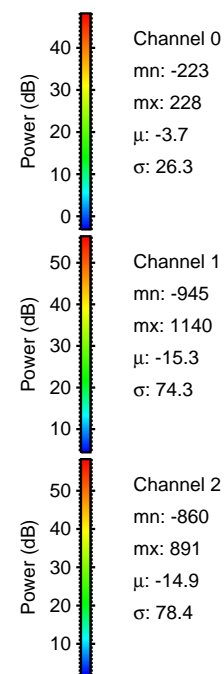
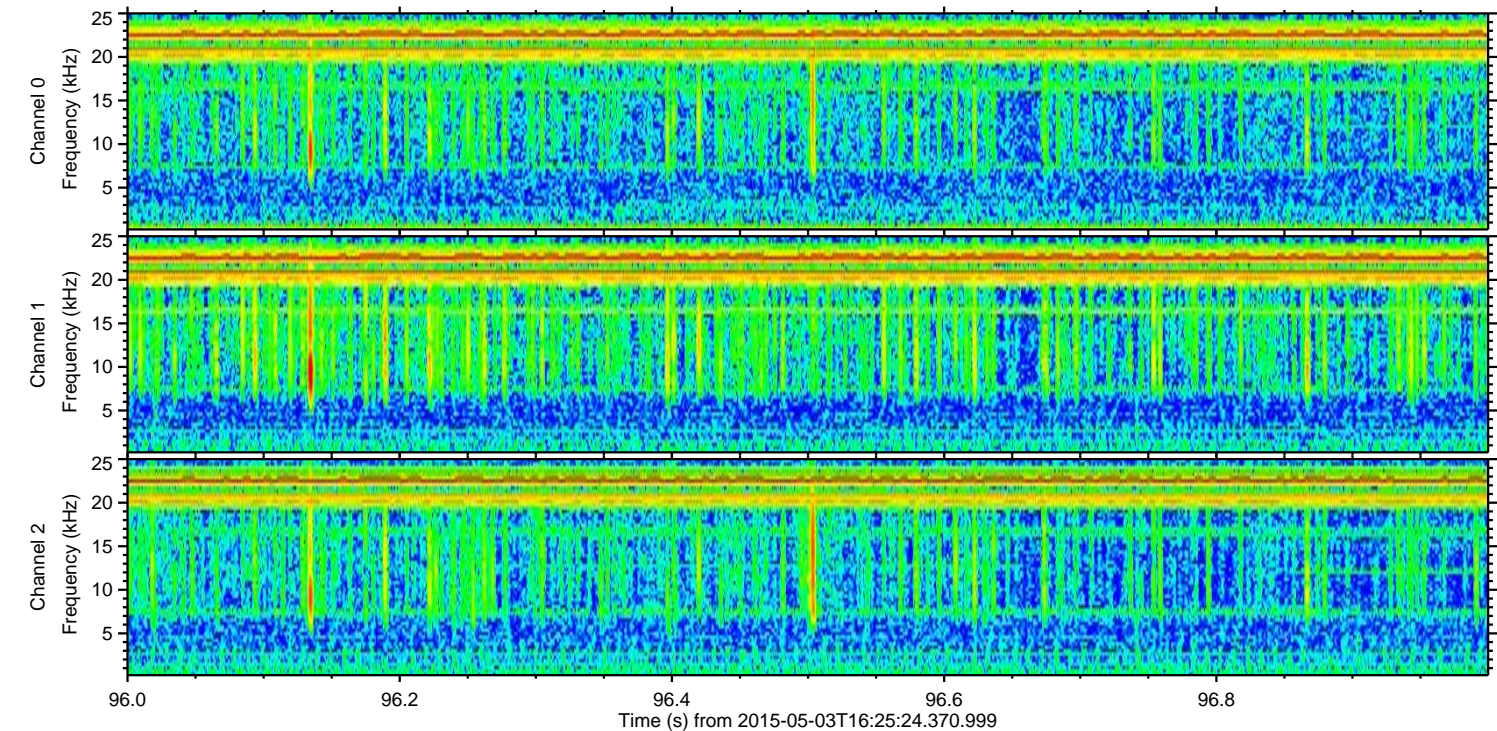
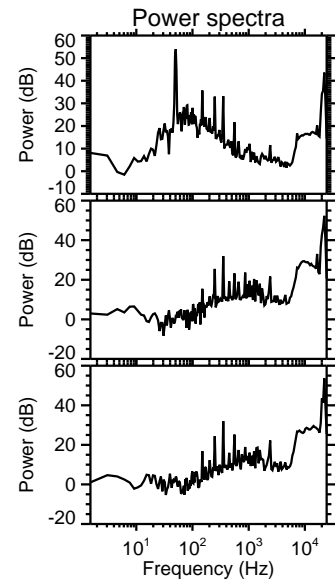
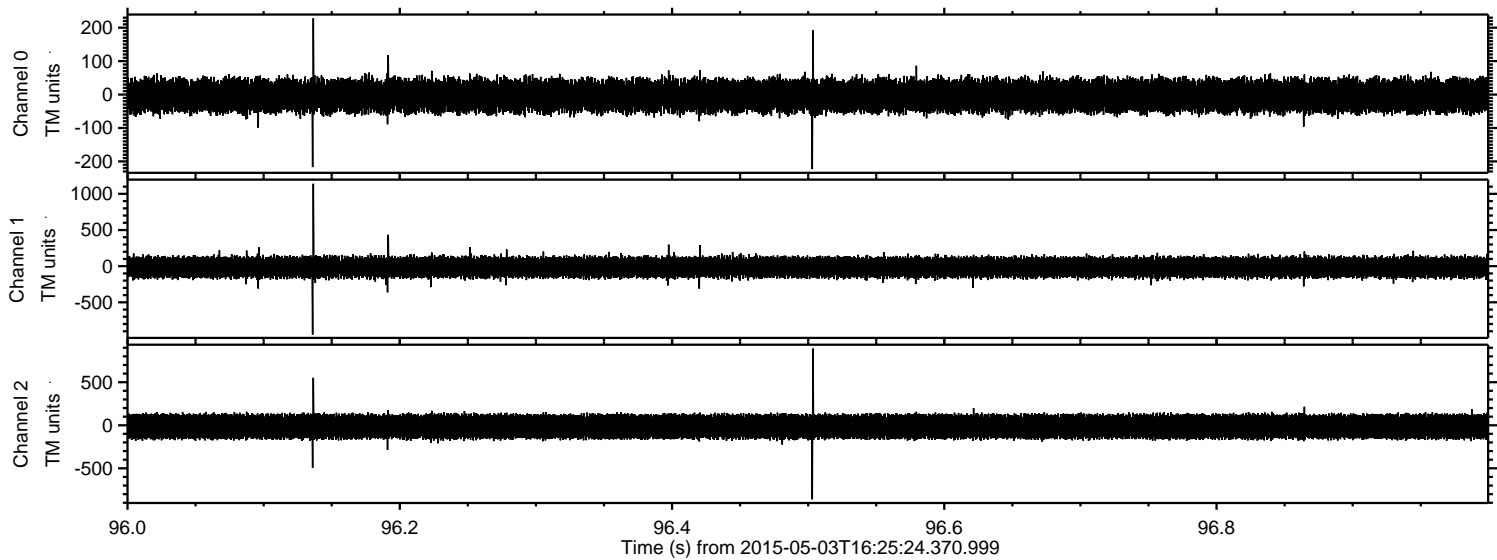

Processed Sun May 3 18:32:57 2015 by ELM ver.2012-10-06 from 001__elm20150503_162523__dat00.bin

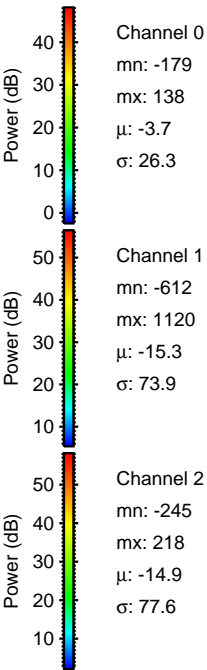
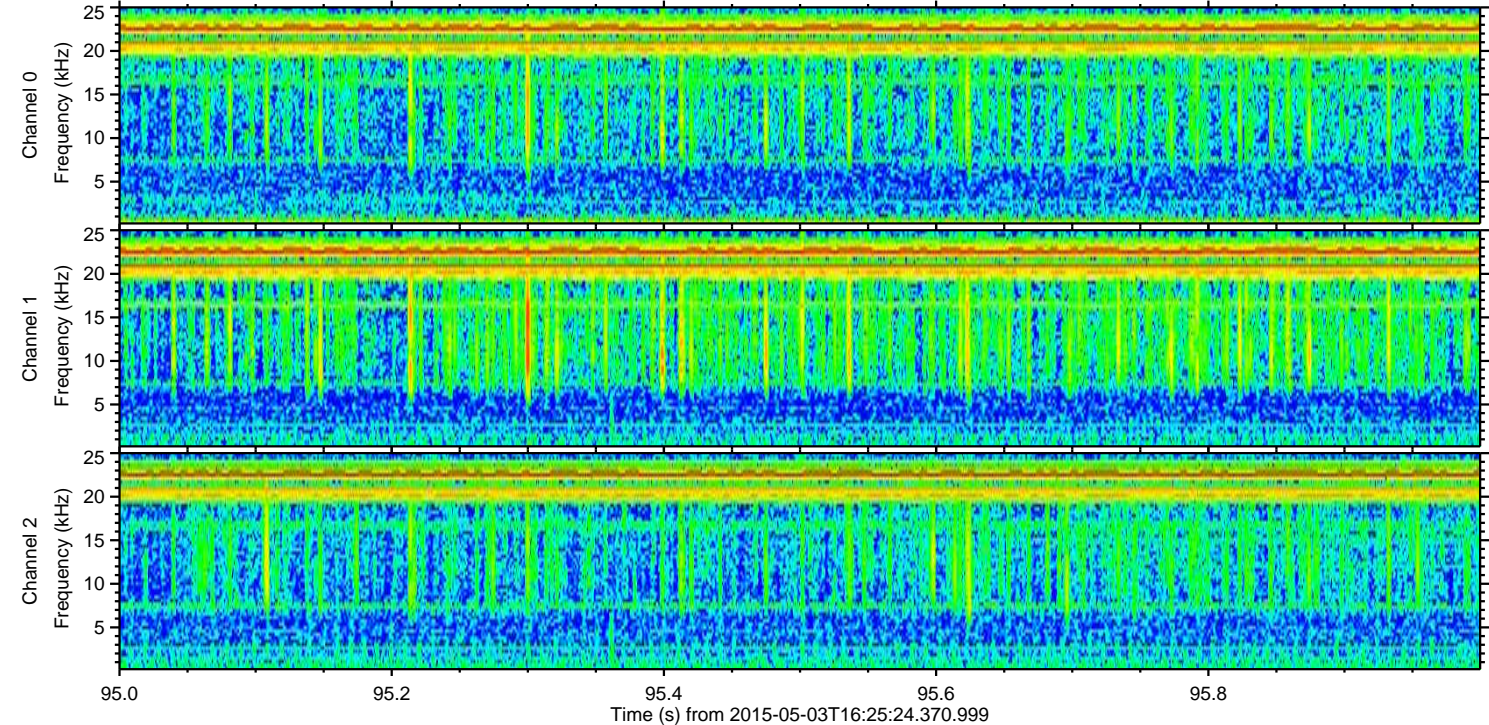
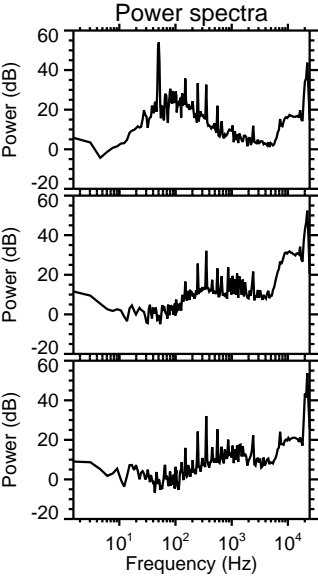
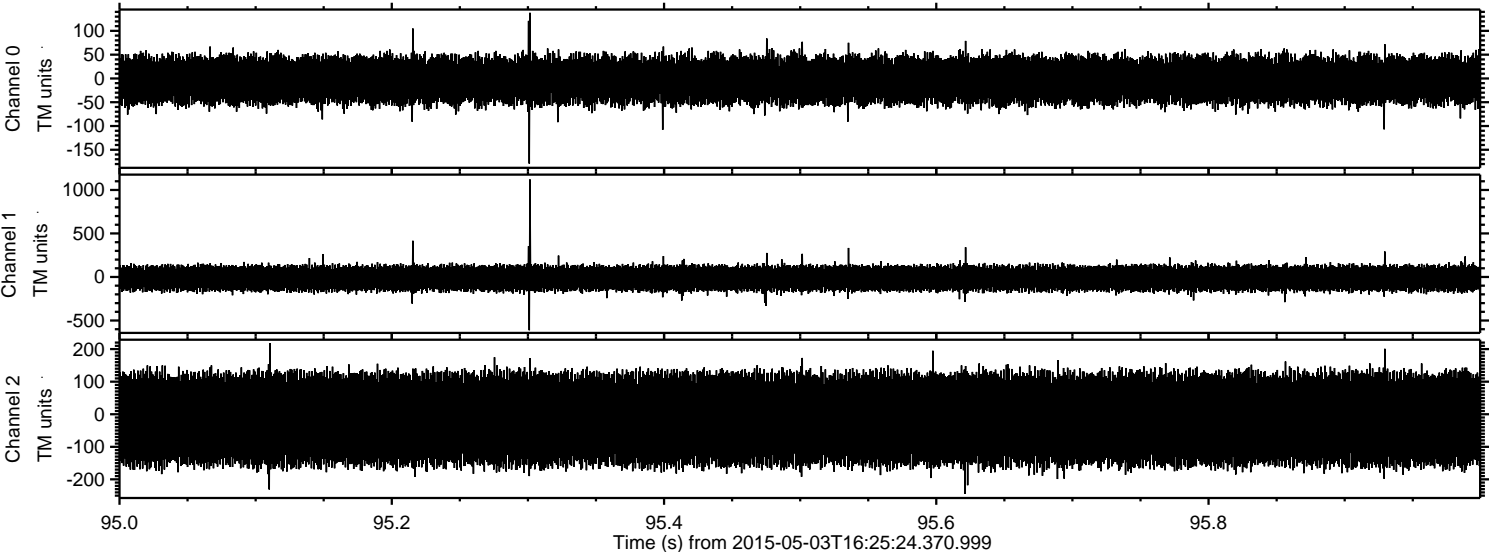

ELMAVAN 3D WAVEFORMS (Measured data sampled at 50 kHz) 49786 packets of 144 samples from 2015-05-03T16:25:24.370.999. Part 112/144

