

ELMAVAN 3D WAVEFORMS (Measured data sampled at 50 kHz) 49778 packets of 144 samples from 2015-05-03T14:40:21.090.000.

Processed Sun May 3 16:47:01 2015 by ELM ver.2012-10-06 from 001\_\_elm20150503\_144020\_\_dat00.bin

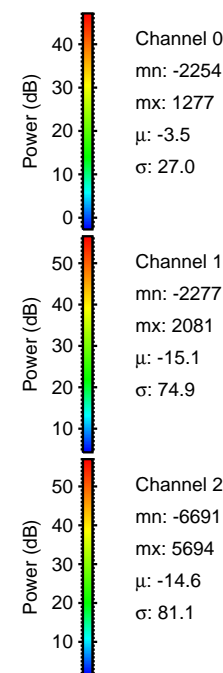

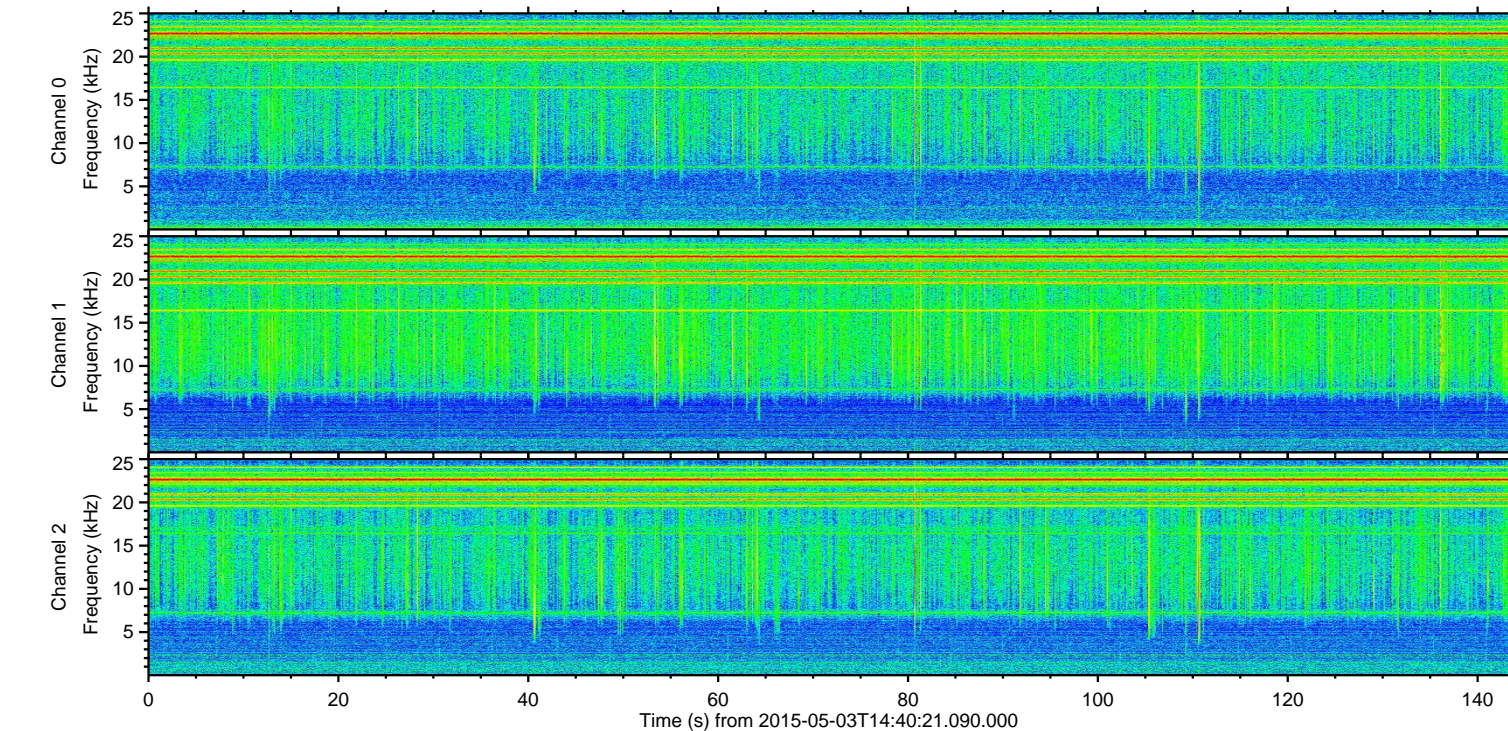
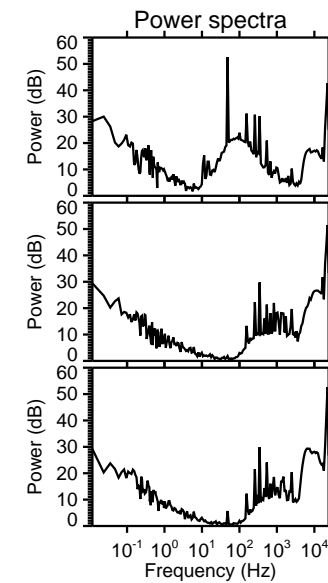
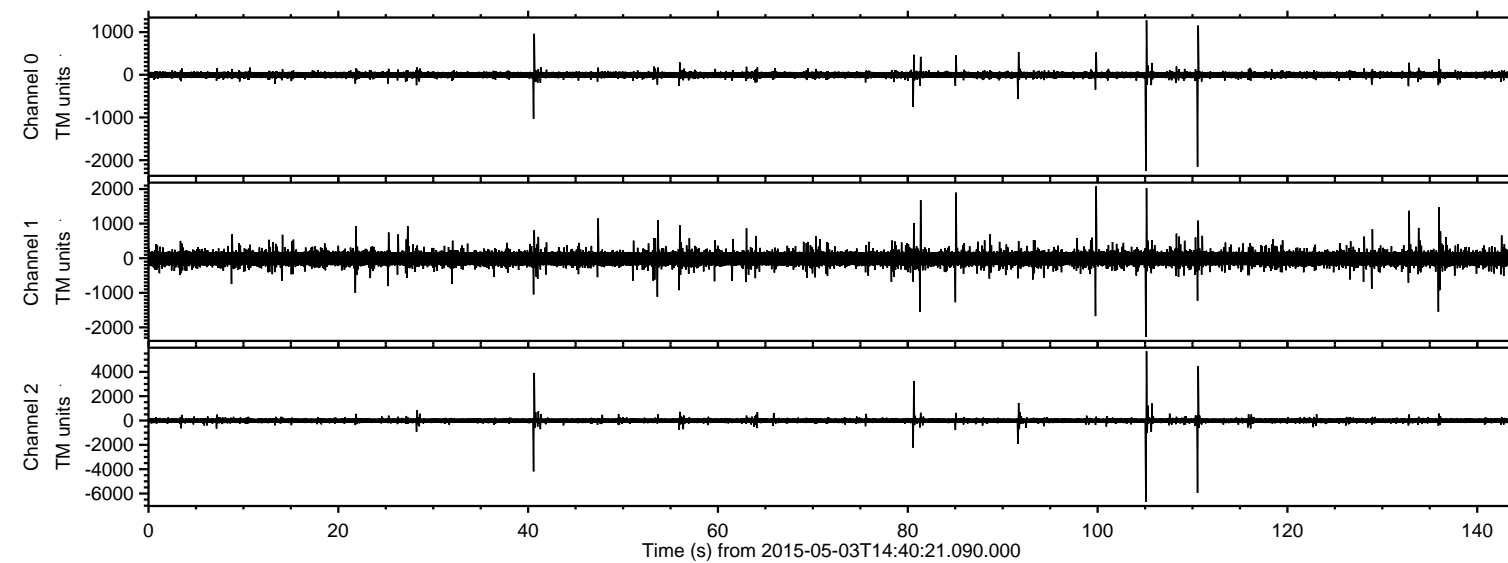

ELMAVAN 3D WAVEFORMS (Measured data sampled at 50 kHz) 49778 packets of 144 samples from 2015-05-03T14:40:21.090.000. Part 106/144

Processed Sun May 3 16:47:12 2015 by ELM ver.2012-10-06 from 001\_\_elm20150503\_144020\_\_dat00.bin

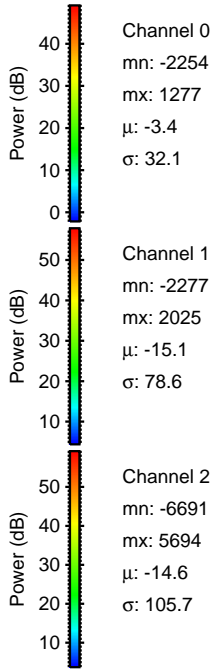
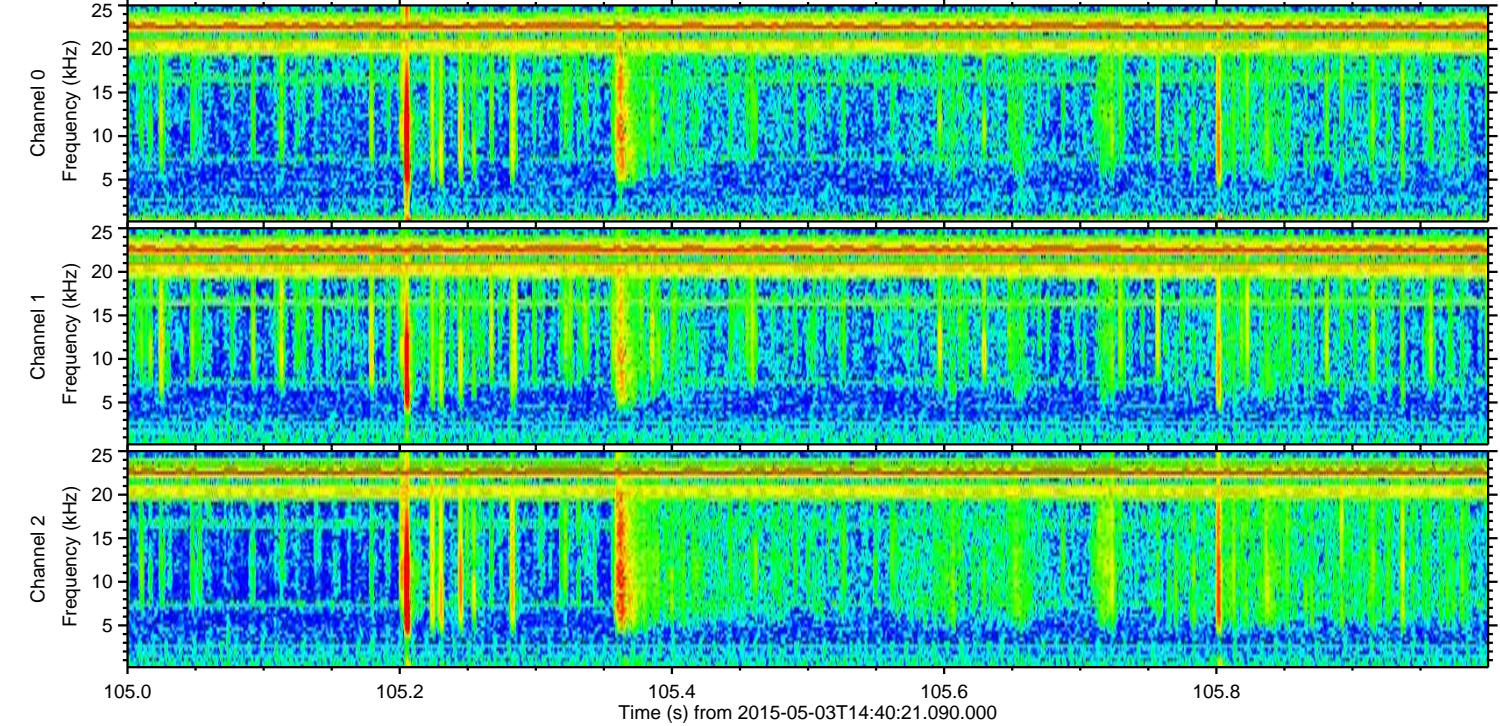
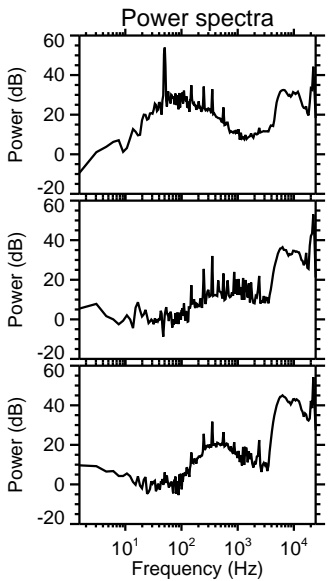
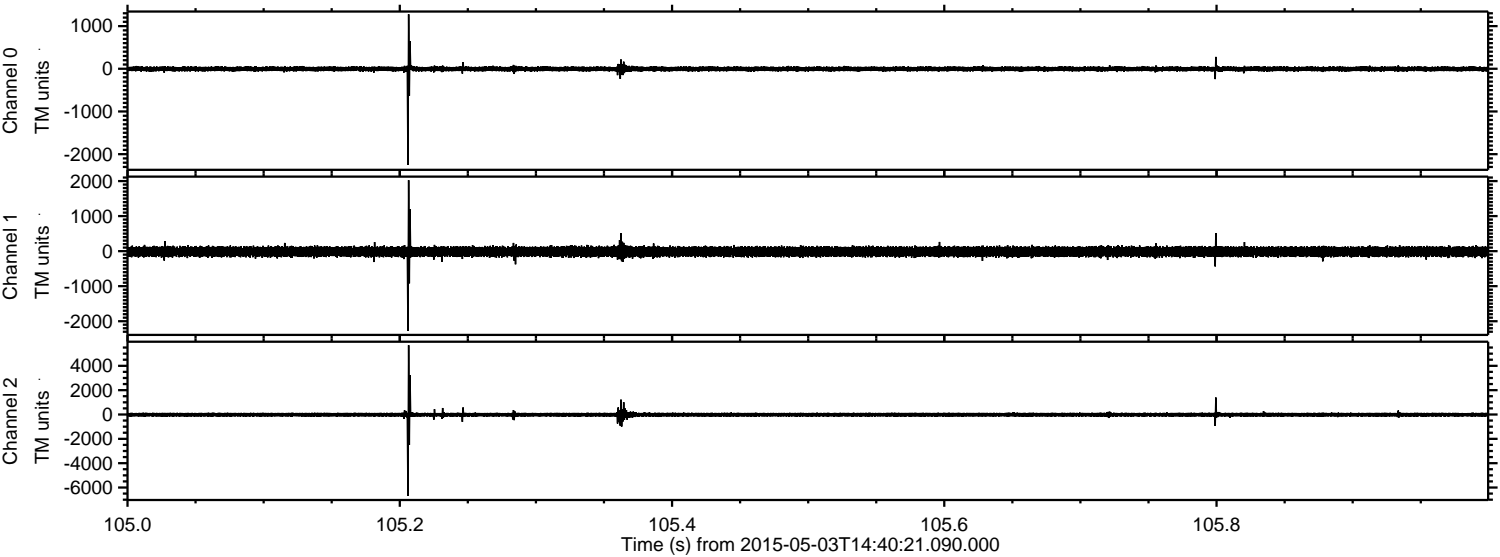

Channel 0  
mn: -2254  
mx: 1277  
 $\mu$ : -3.4  
 $\sigma$ : 32.1

Channel 1  
mn: -2277  
mx: 2025  
 $\mu$ : -15.1  
 $\sigma$ : 78.6

Channel 2  
mn: -6691  
mx: 5694  
 $\mu$ : -14.6  
 $\sigma$ : 105.7

ELMAVAN 3D WAVEFORMS (Measured data sampled at 50 kHz) 49778 packets of 144 samples from 2015-05-03T14:40:21.090.000. Part 111/144

Processed Sun May 3 16:47:13 2015 by ELM ver.2012-10-06 from 001\_\_elm20150503\_144020\_\_dat00.bin

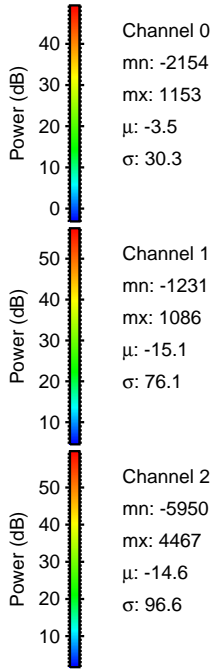
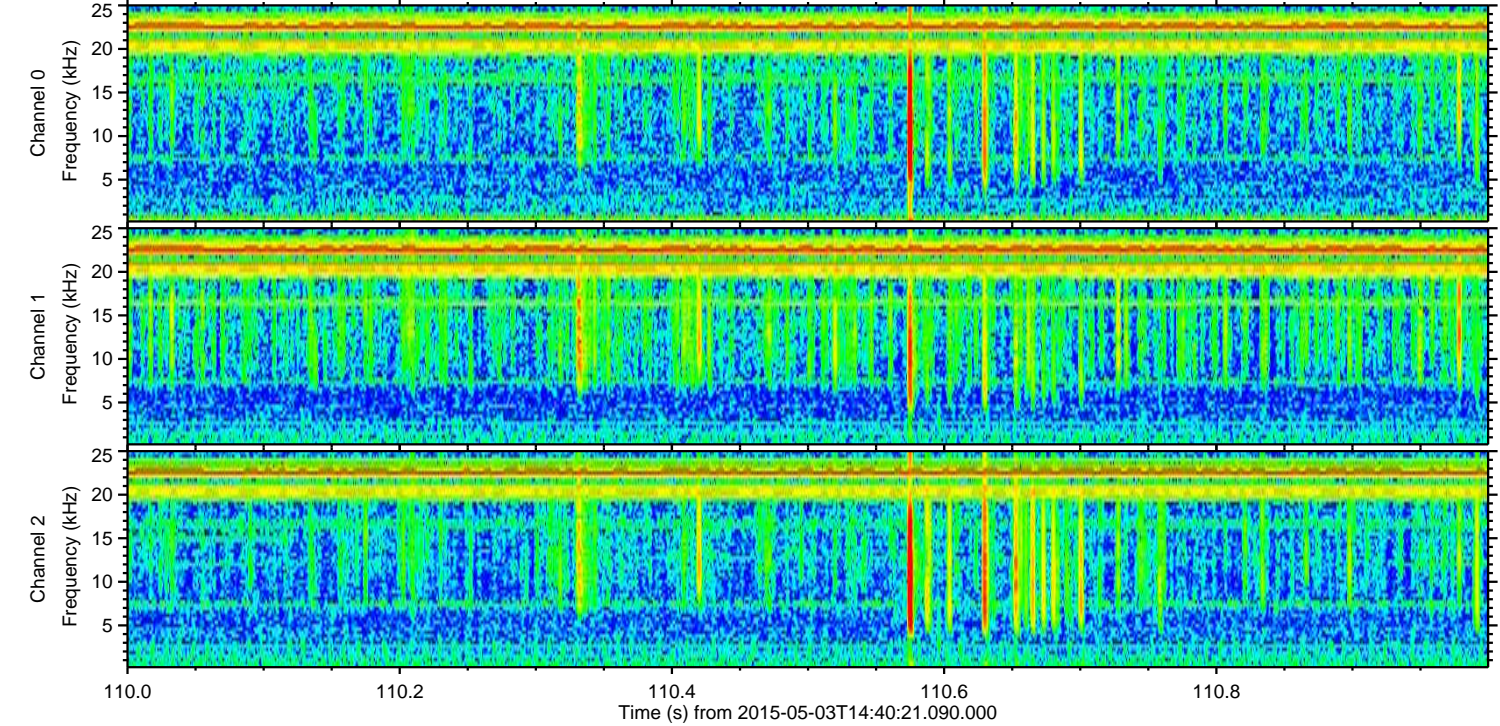
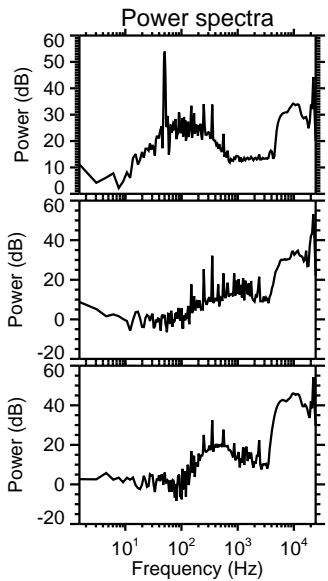
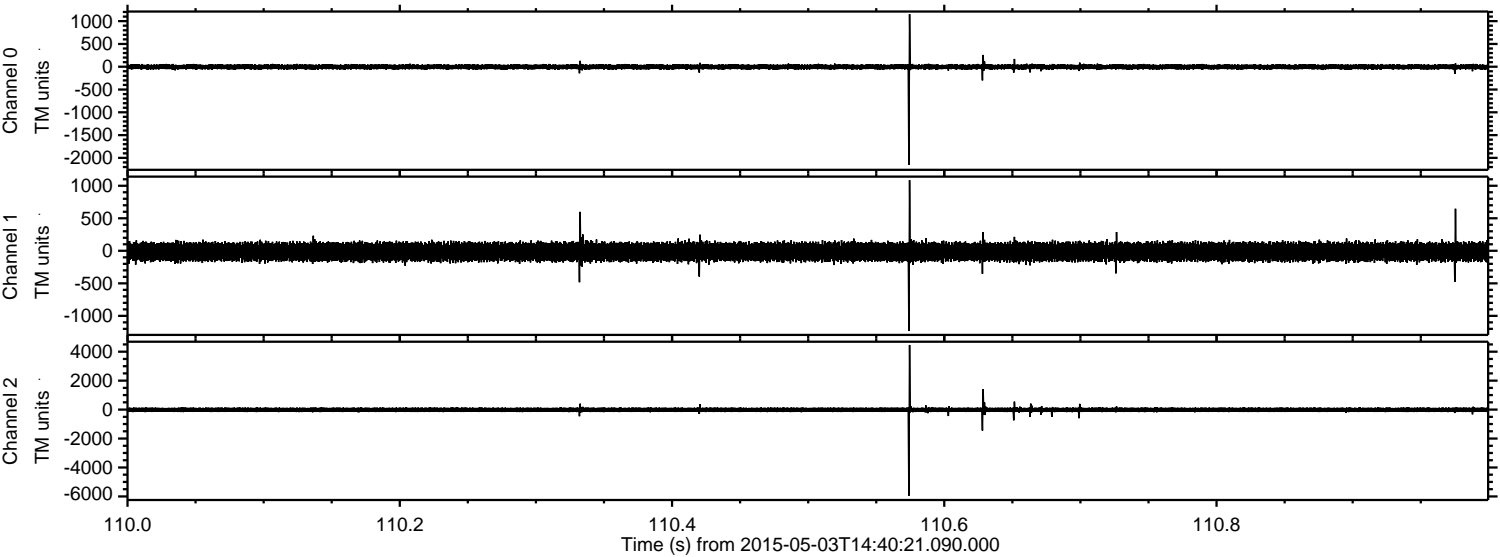

Channel 0  
mn: -2154  
mx: 1153  
 $\mu$ : -3.5  
 $\sigma$ : 30.3

Channel 1  
mn: -1231  
mx: 1086  
 $\mu$ : -15.1  
 $\sigma$ : 76.1

Channel 2  
mn: -5950  
mx: 4467  
 $\mu$ : -14.6  
 $\sigma$ : 96.6



Processed Sun May 3 16:47:14 2015 by ELM ver.2012-10-06 from 001\_\_elm20150503\_144020\_\_dat00.bin

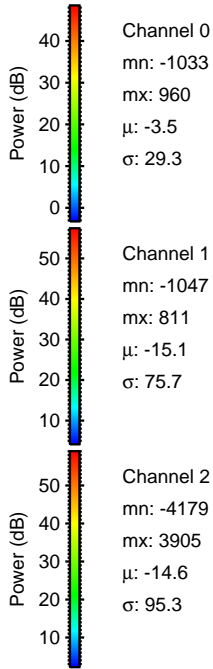
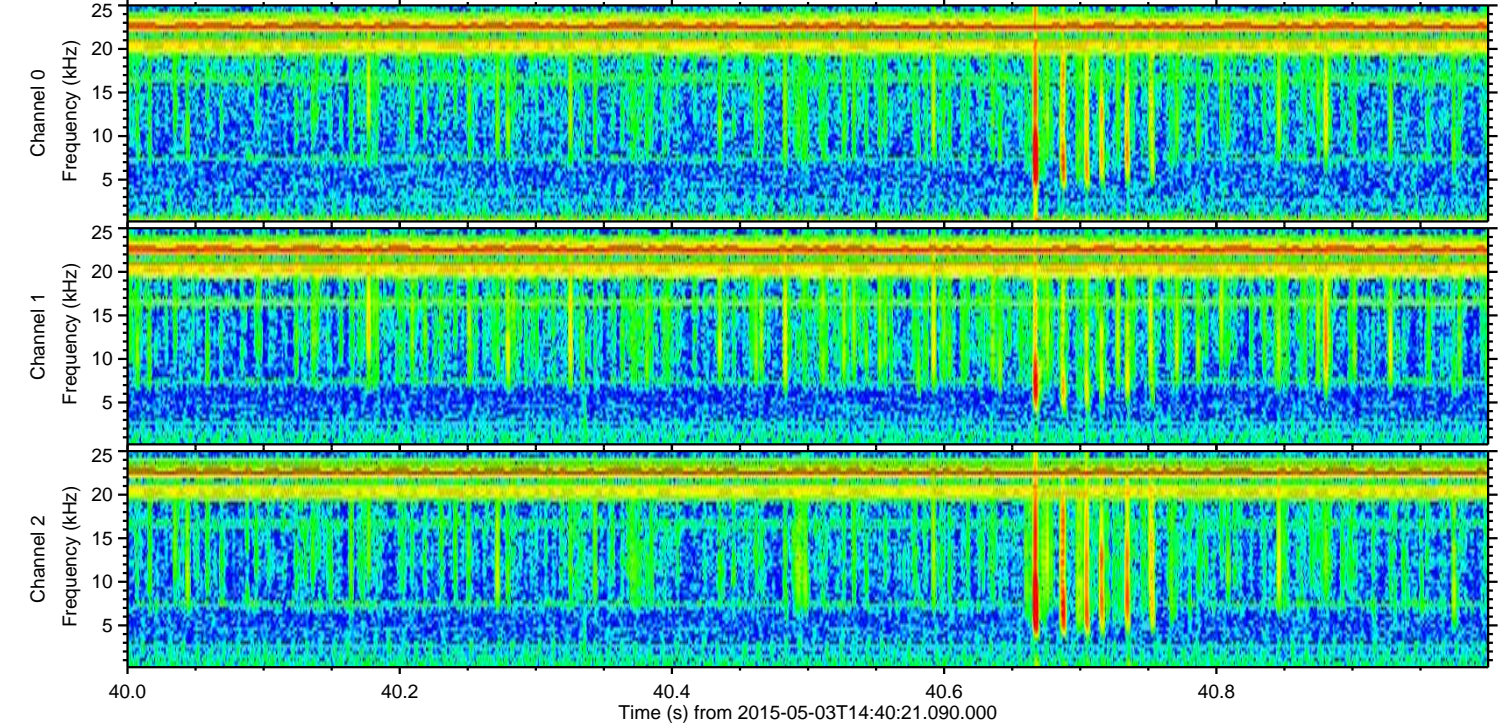
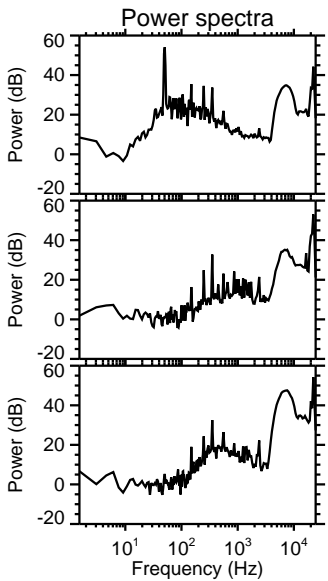
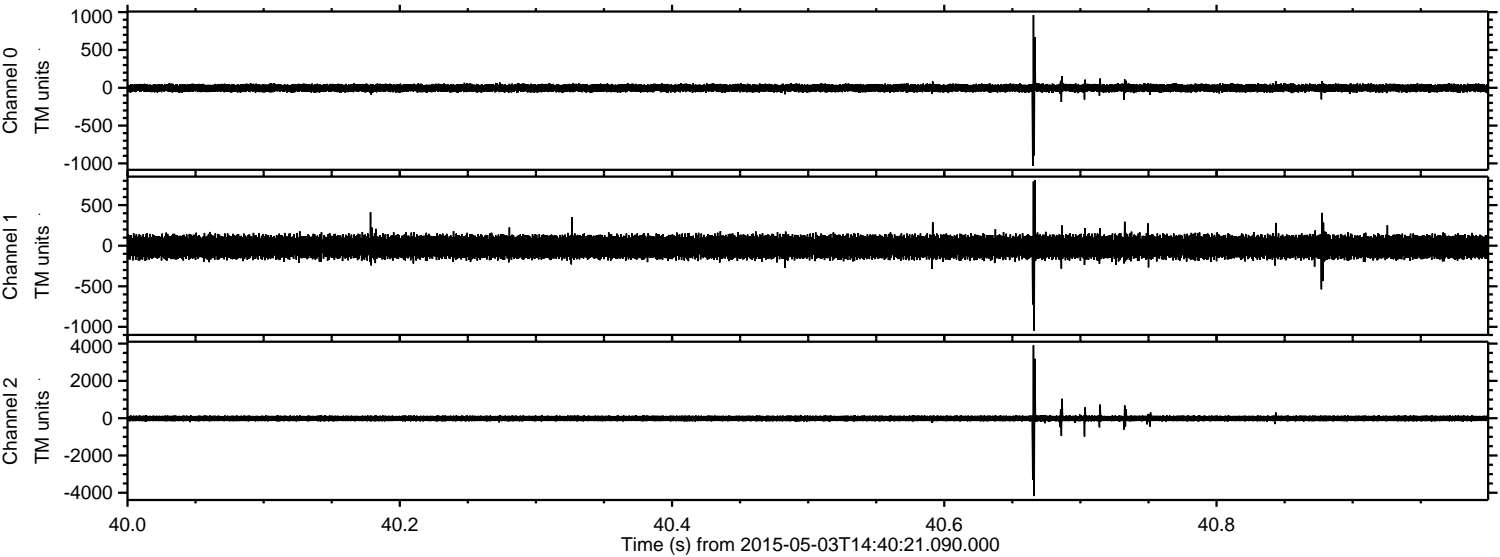



Processed Sun May 3 16:47:15 2015 by ELM ver.2012-10-06 from 001\_\_elm20150503\_144020\_\_dat00.bin

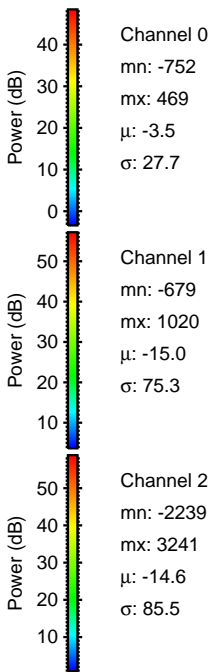
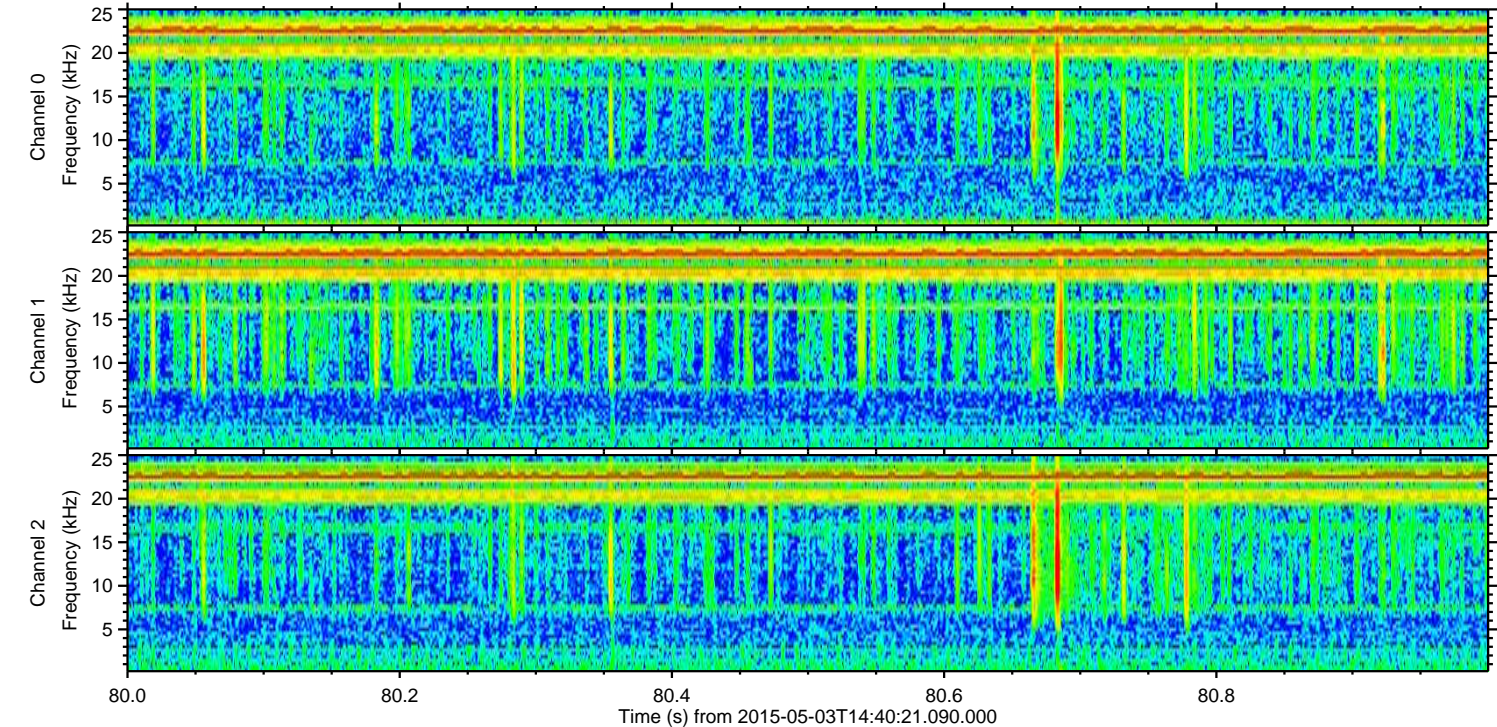
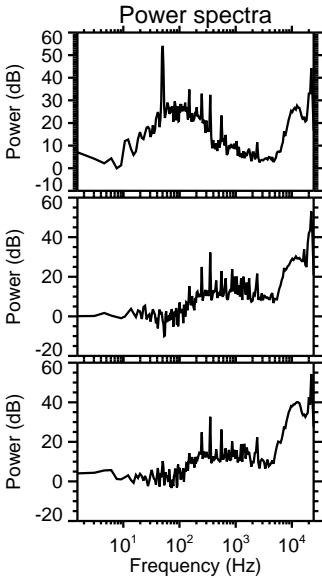
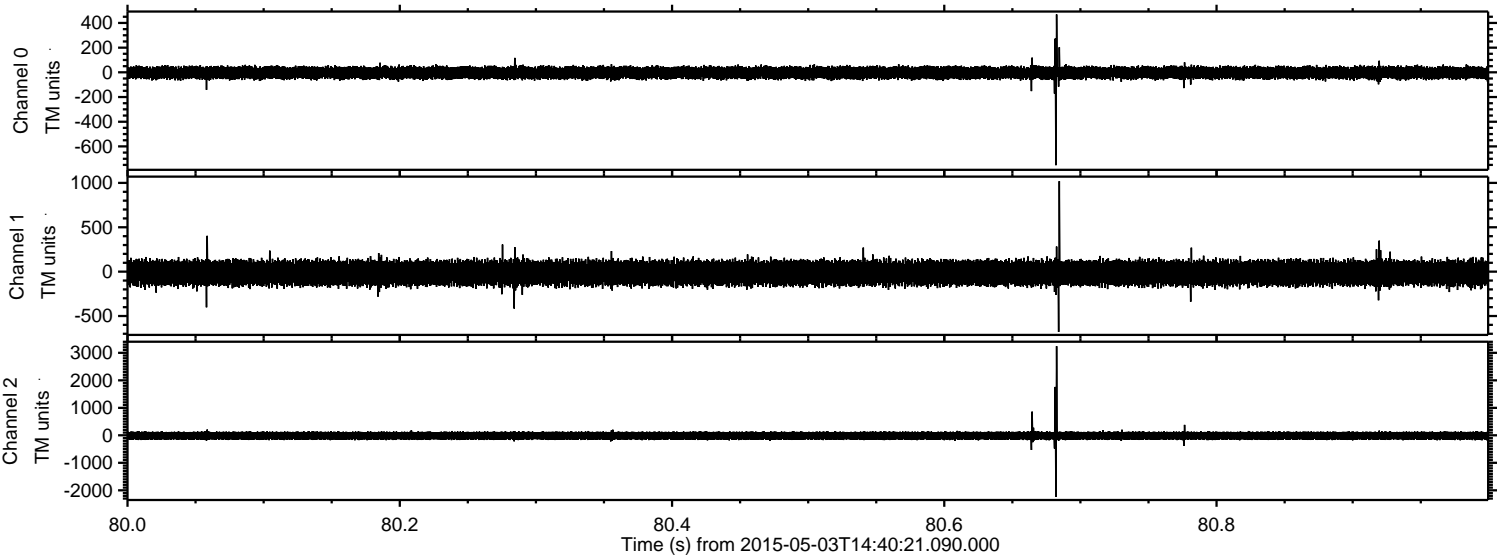

Channel 0  
mn: -752  
mx: 469  
 $\mu$ : -3.5  
 $\sigma$ : 27.7

Channel 1  
mn: -679  
mx: 1020  
 $\mu$ : -15.0  
 $\sigma$ : 75.3

Channel 2  
mn: -2239  
mx: 3241  
 $\mu$ : -14.6  
 $\sigma$ : 85.5



ELMAVAN 3D WAVEFORMS (Measured data sampled at 50 kHz) 49778 packets of 144 samples from 2015-05-03T14:40:21.090.000. Part 100/144

Processed Sun May 3 16:47:16 2015 by ELM ver.2012-10-06 from 001\_\_elm20150503\_144020\_\_dat00.bin

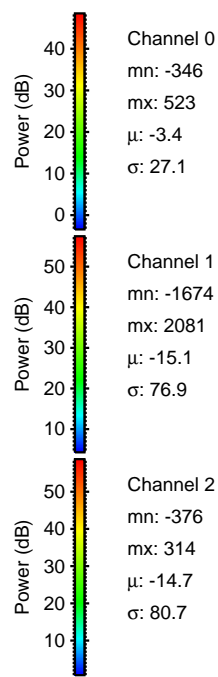
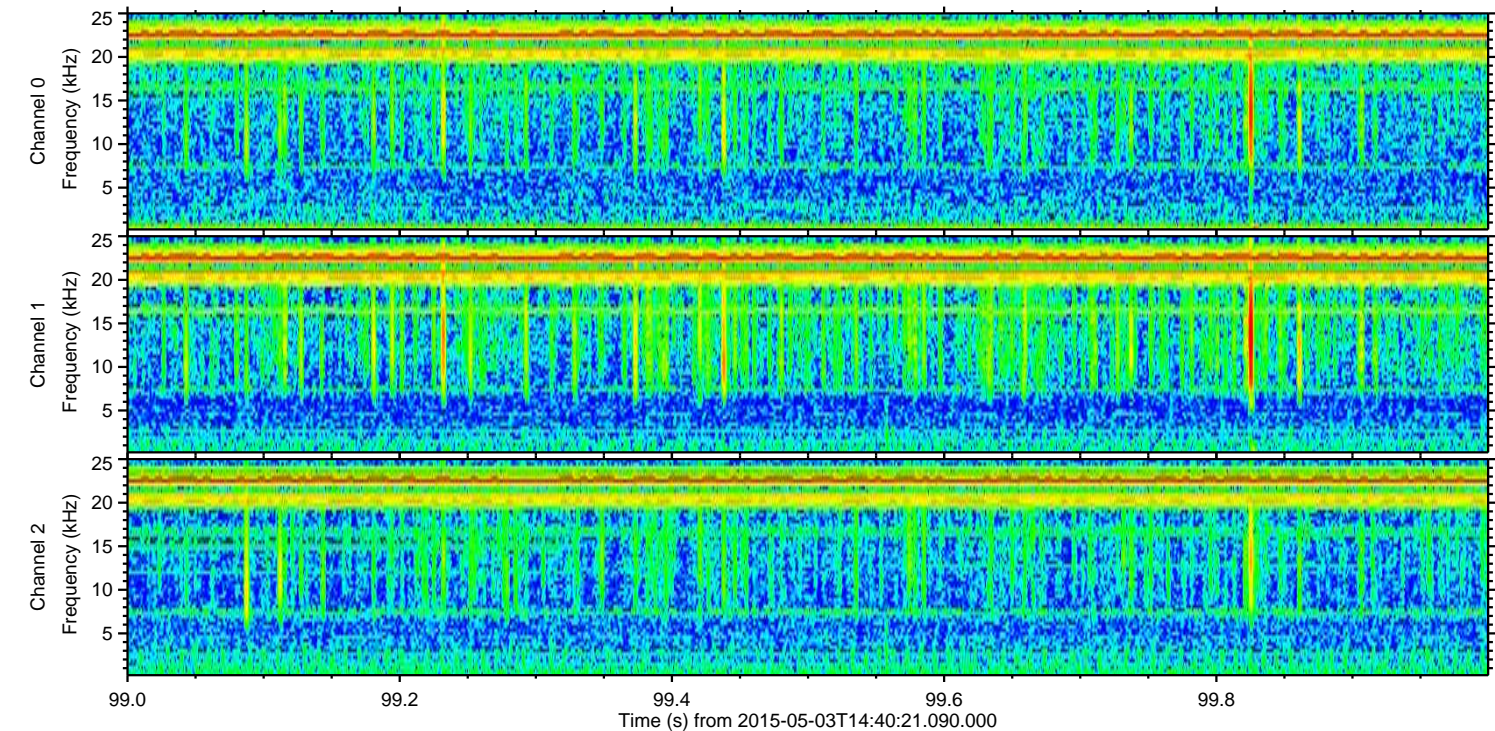
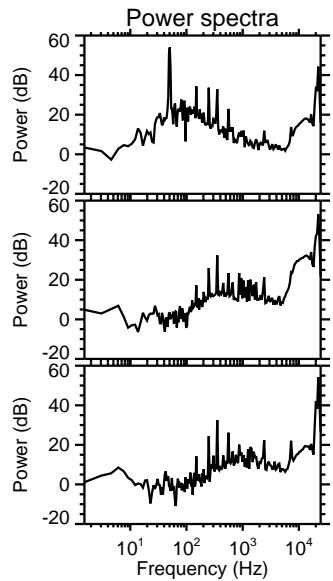
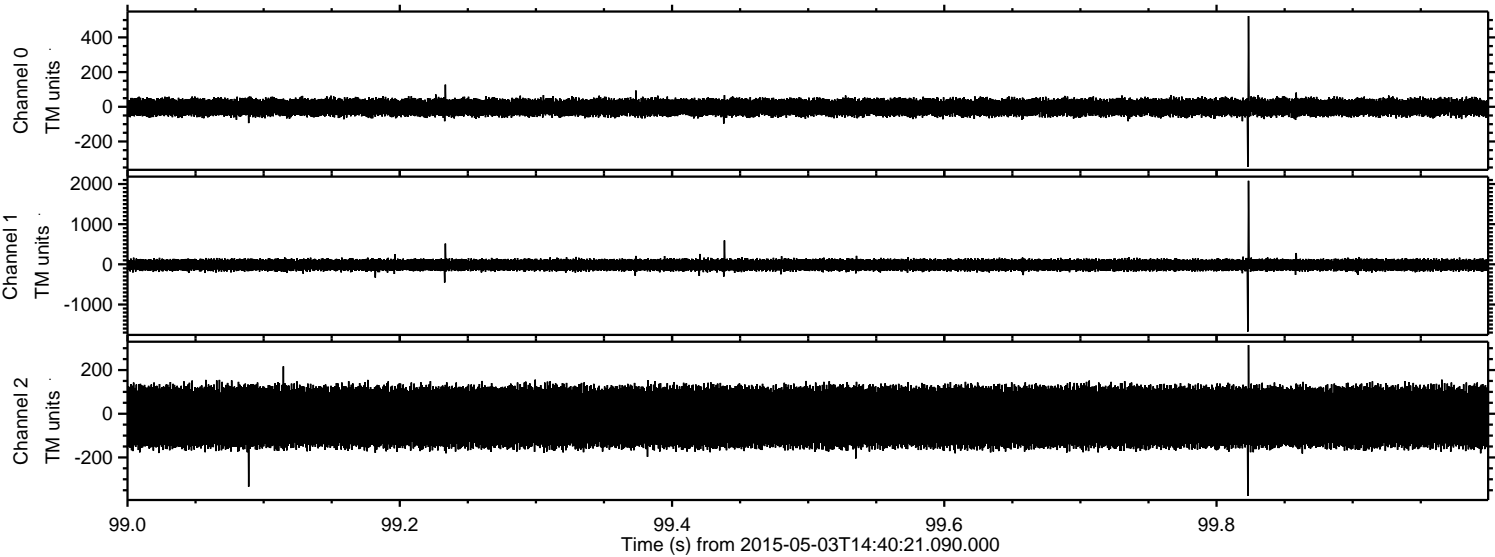



Processed Sun May 3 16:47:17 2015 by ELM ver.2012-10-06 from 001\_\_elm20150503\_144020\_\_dat00.bin

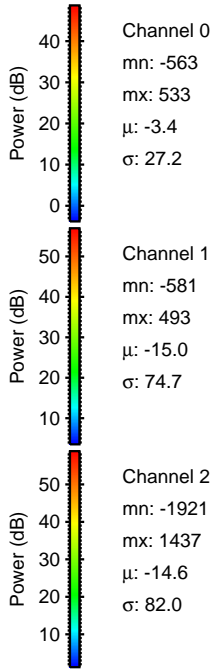
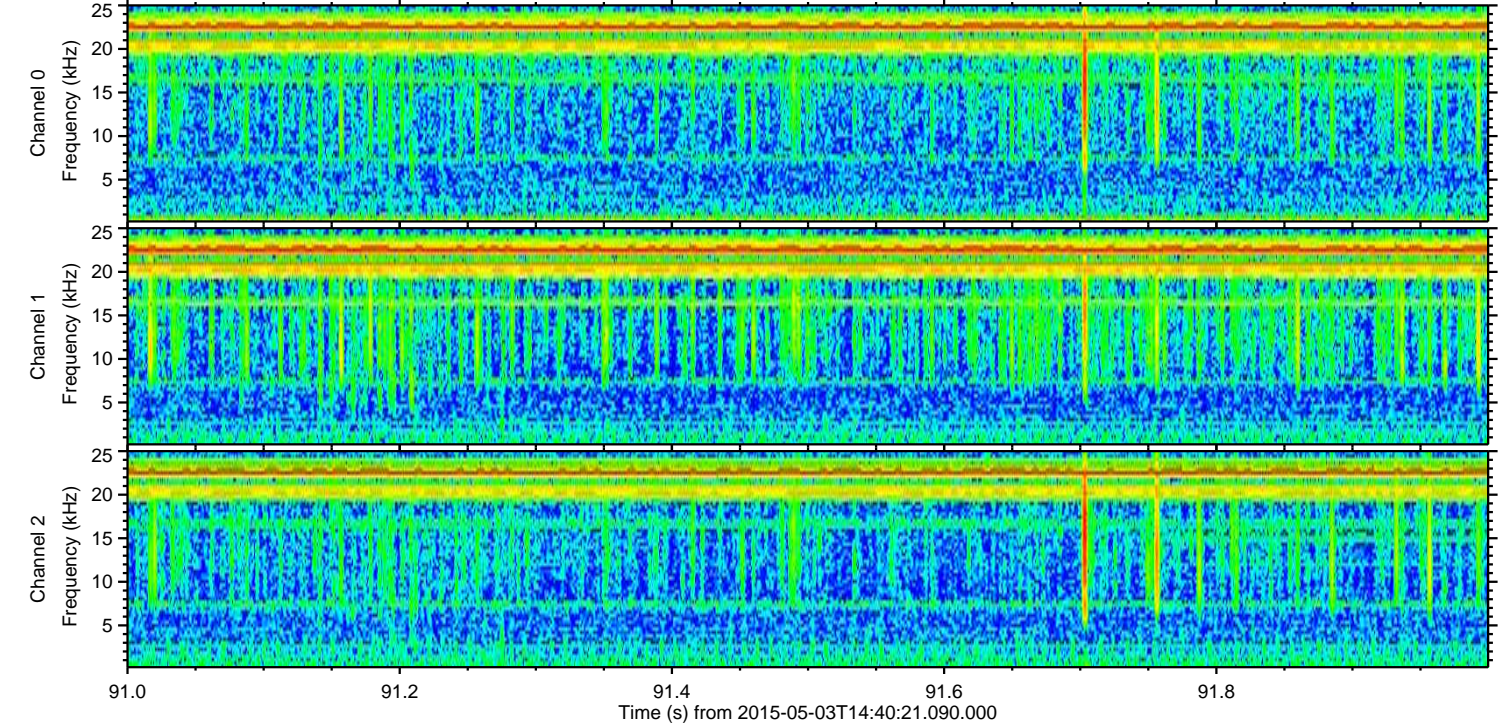
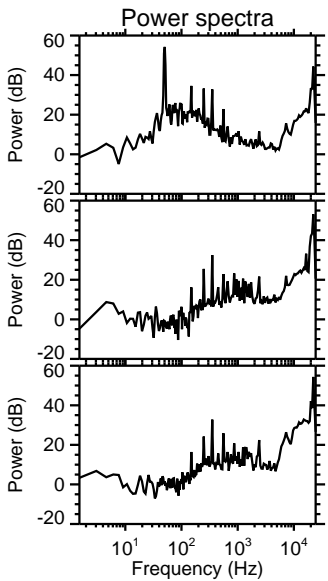
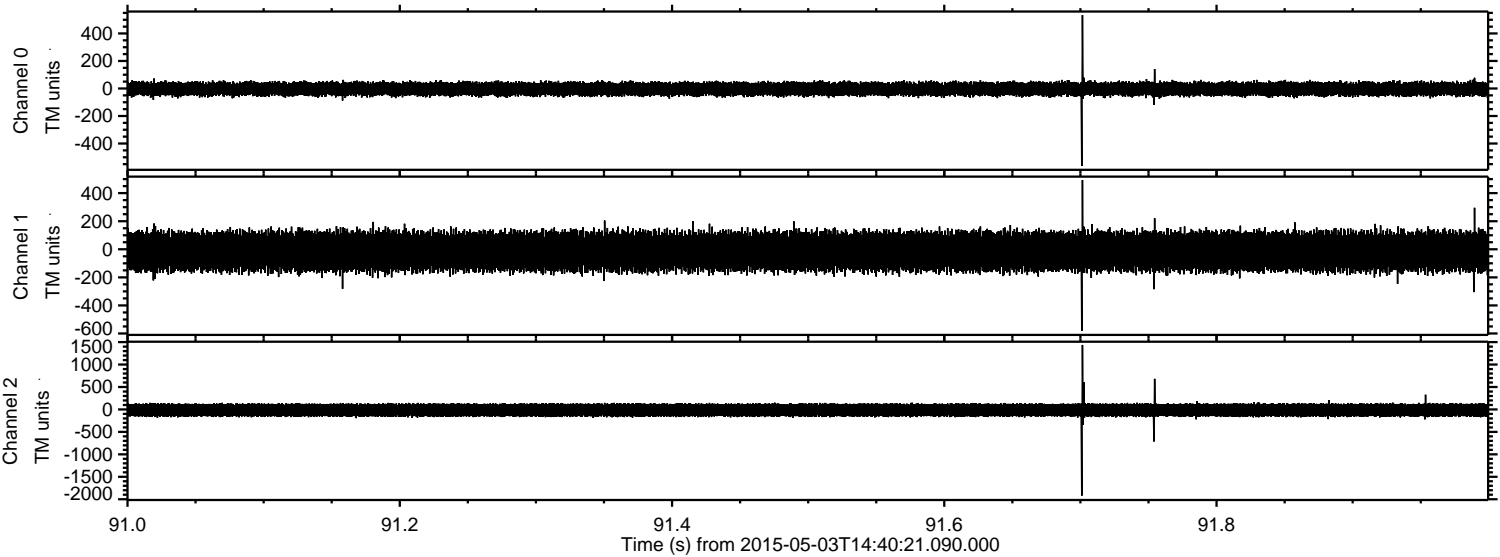



Processed Sun May 3 16:47:18 2015 by ELM ver.2012-10-06 from 001\_\_elm20150503\_144020\_\_dat00.bin

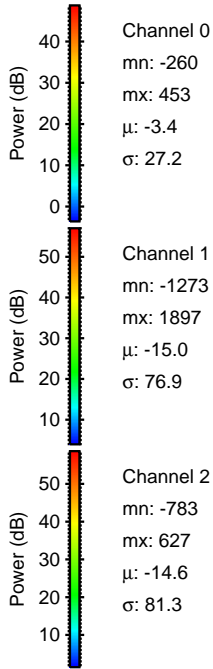
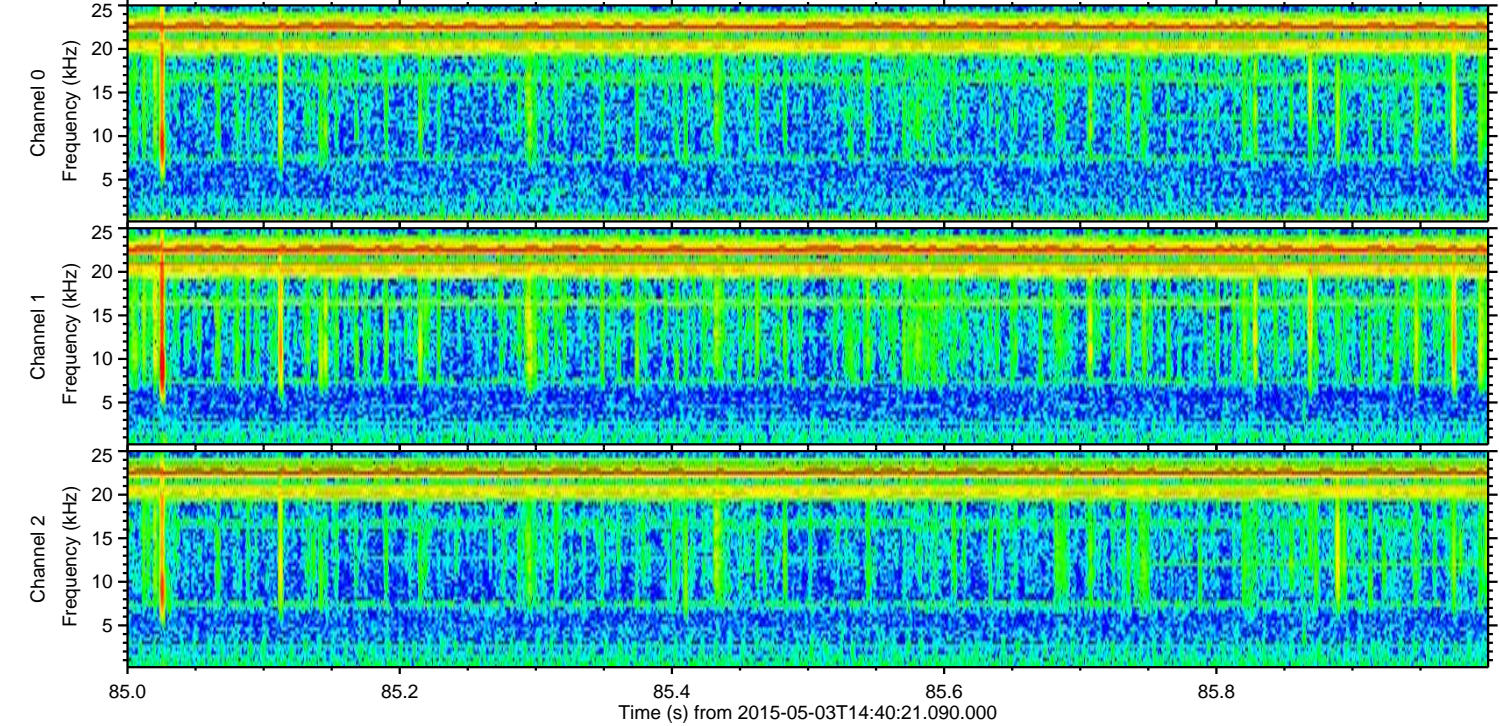
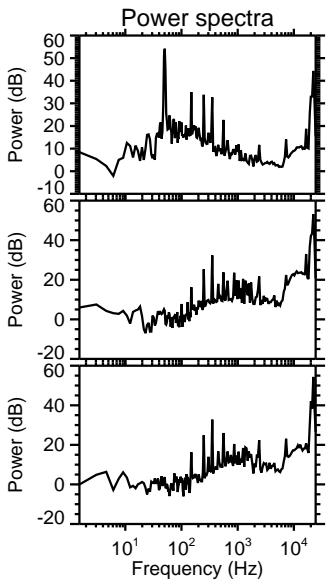
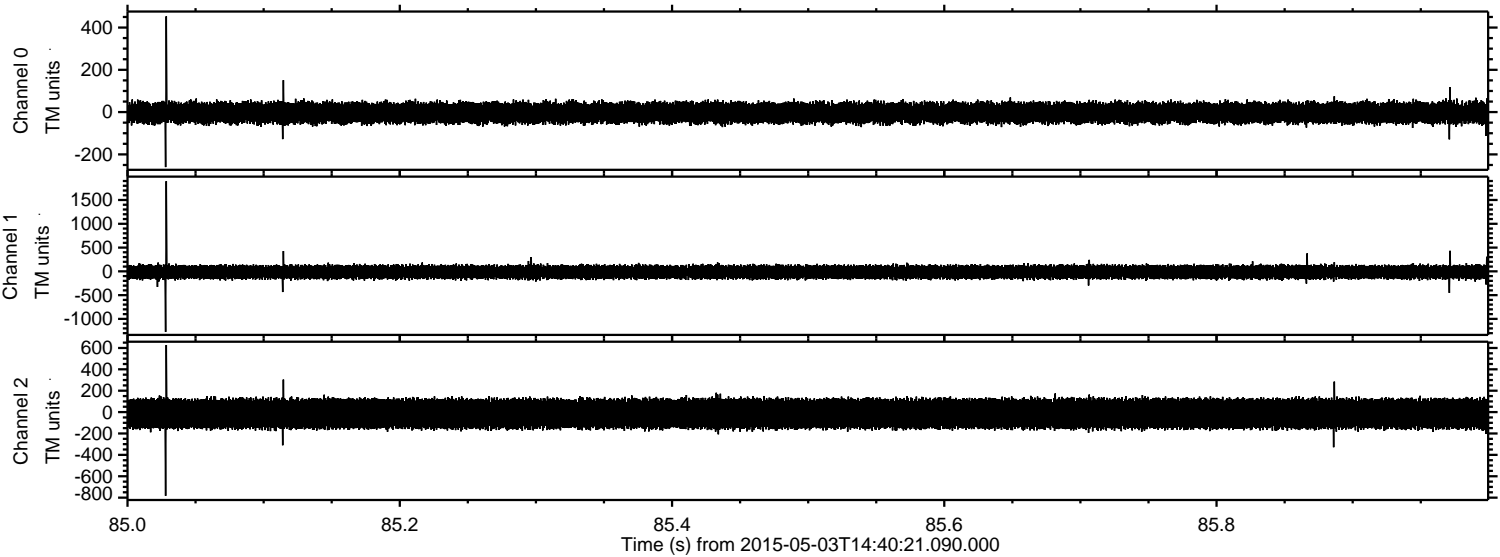



Processed Sun May 3 16:47:19 2015 by ELM ver.2012-10-06 from 001\_\_elm20150503\_144020\_\_dat00.bin

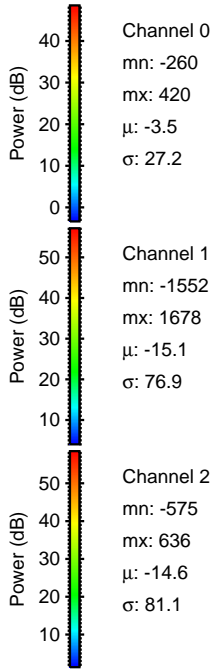
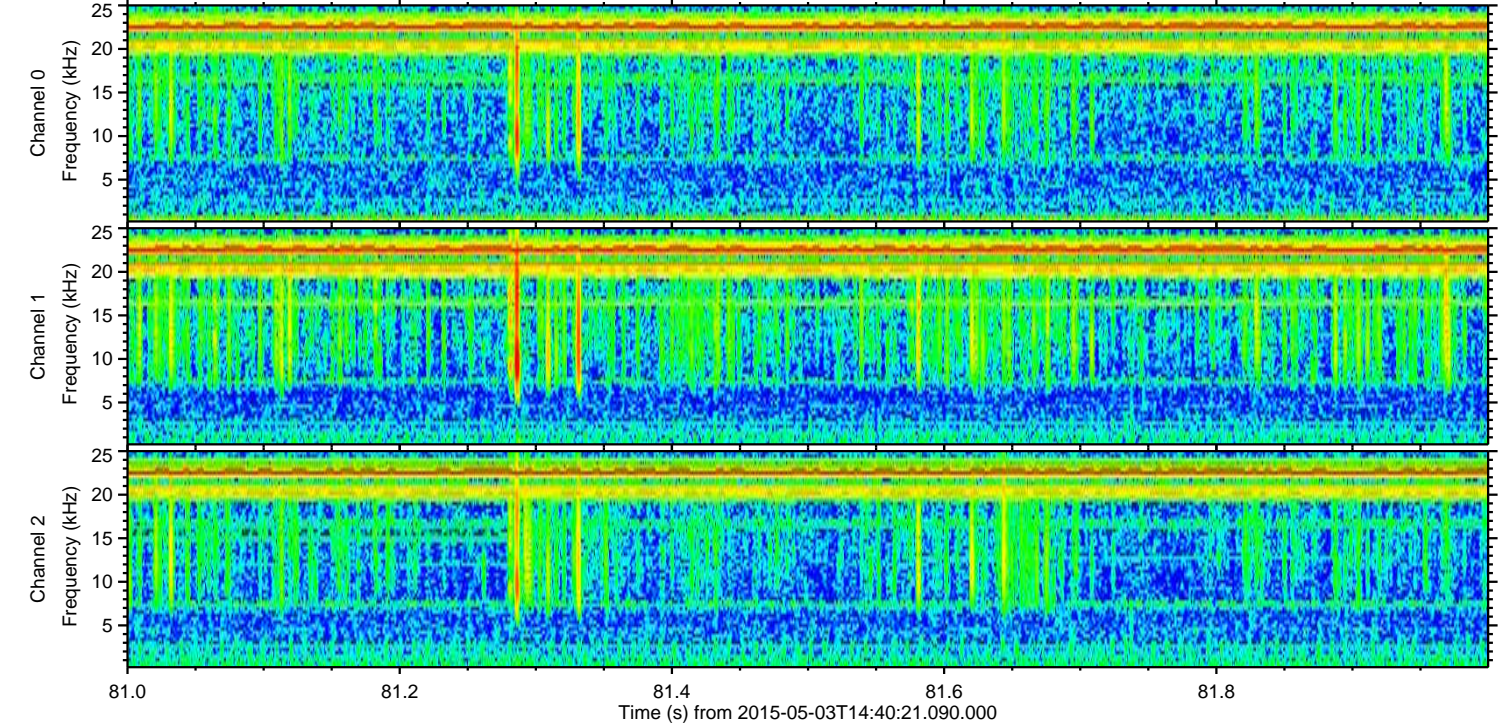
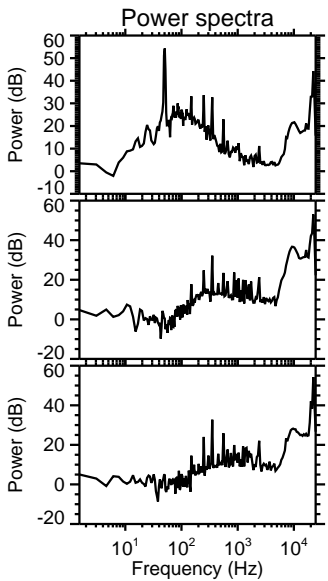
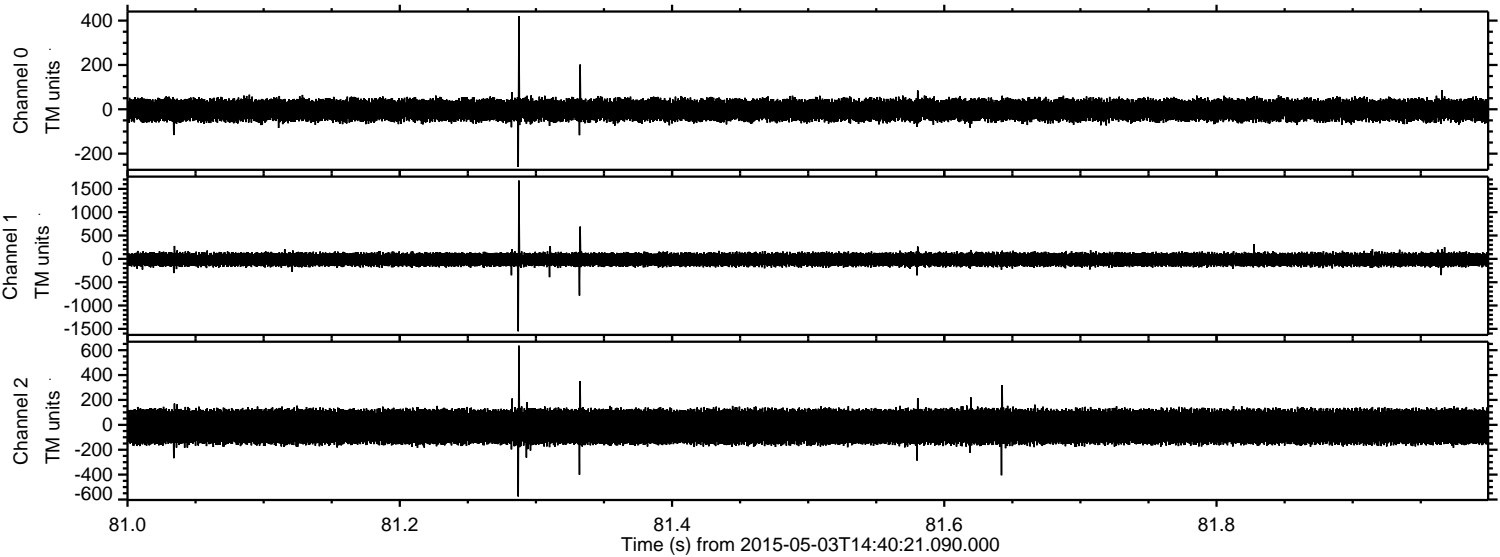



ELMAVAN 3D WAVEFORMS (Measured data sampled at 50 kHz) 49778 packets of 144 samples from 2015-05-03T14:40:21.090.000. Part 136/144

Processed Sun May 3 16:47:20 2015 by ELM ver.2012-10-06 from 001\_\_elm20150503\_144020\_\_dat00.bin

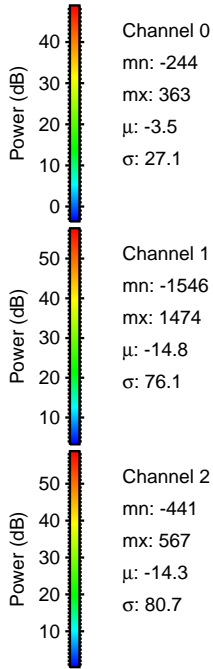
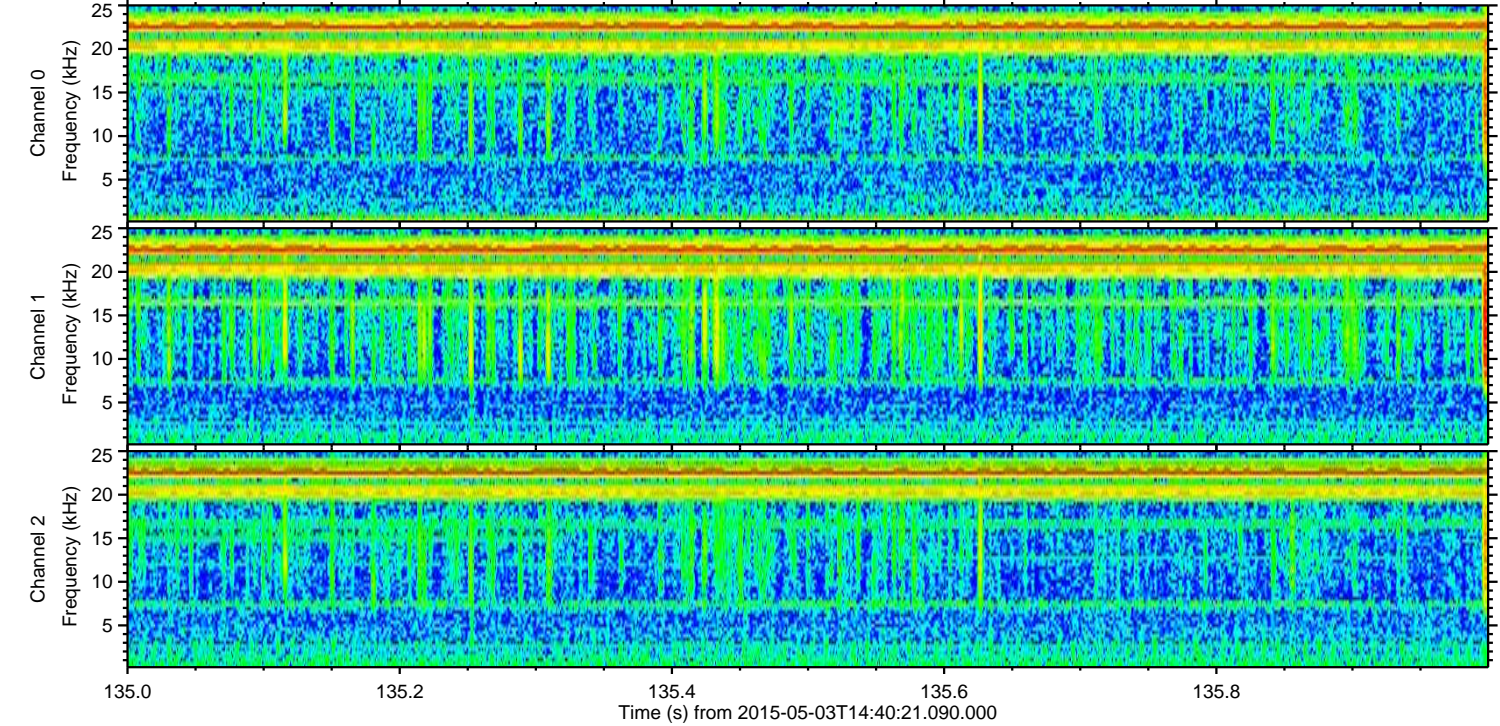
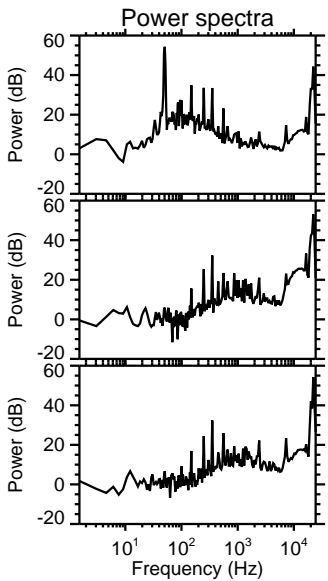
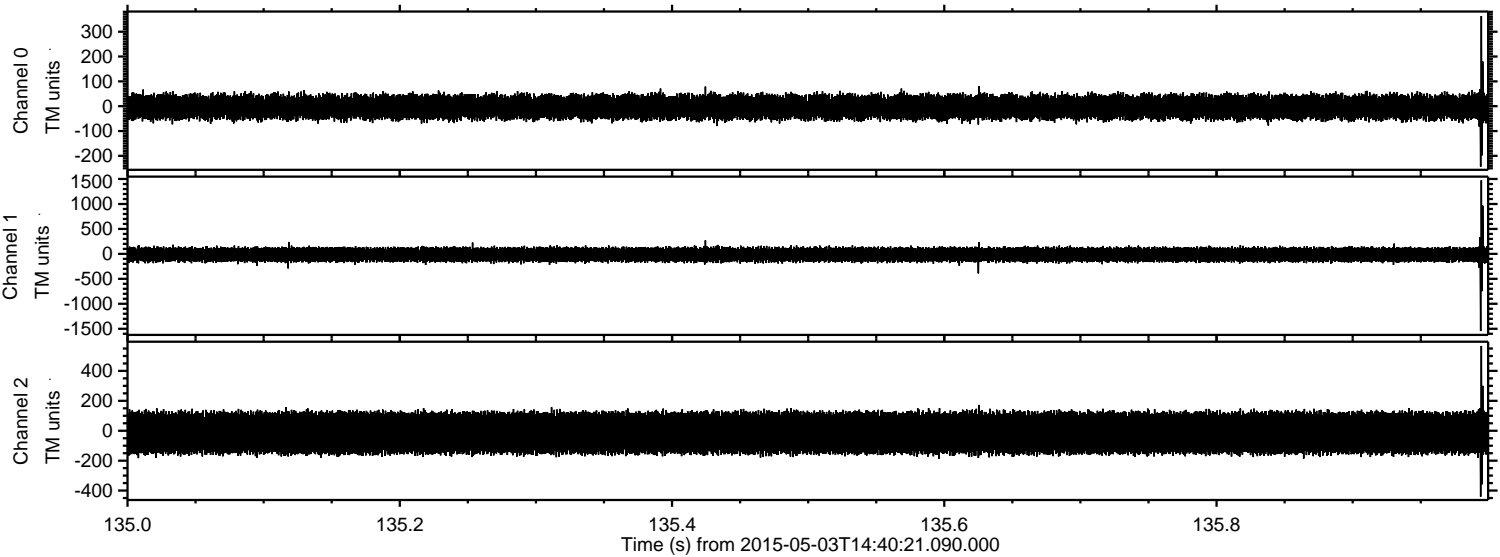

Channel 0  
mn: -244  
mx: 363  
 $\mu$ : -3.5  
 $\sigma$ : 27.1

Channel 1  
mn: -1546  
mx: 1474  
 $\mu$ : -14.8  
 $\sigma$ : 76.1

Channel 2  
mn: -441  
mx: 567  
 $\mu$ : -14.3  
 $\sigma$ : 80.7



