

ELMAVAN 3D WAVEFORMS (Measured data sampled at 50 kHz) 49605 packets of 144 samples from 2015-05-03T13:10:18.290.000.

Processed Sun May 3 15:17:05 2015 by ELM ver.2012-10-06 from 001__elm20150503_131017__dat00.bin

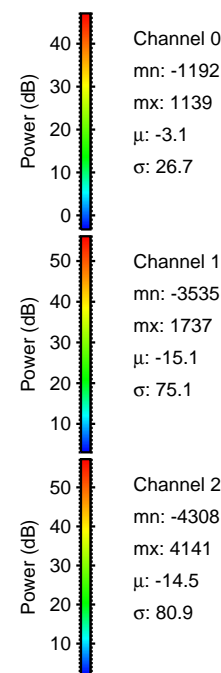
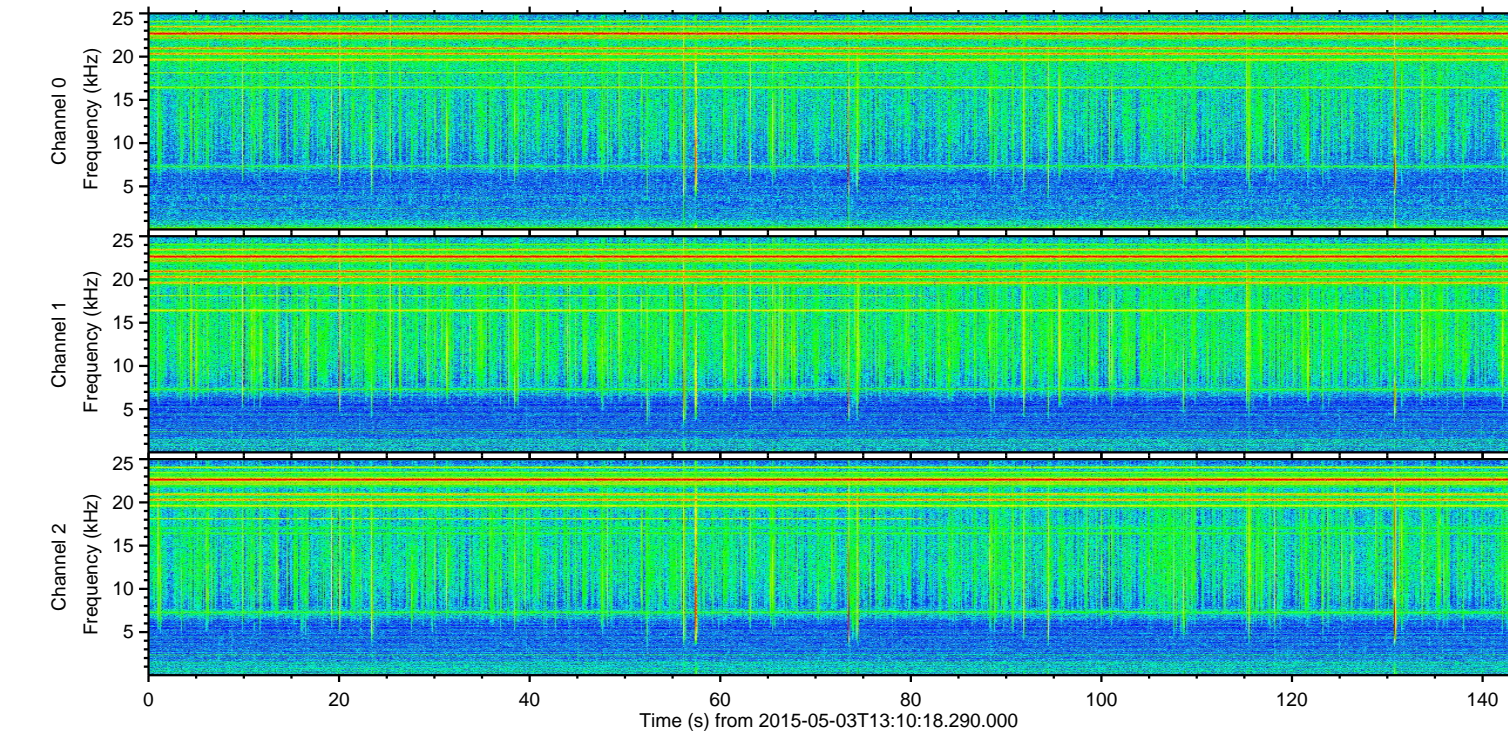
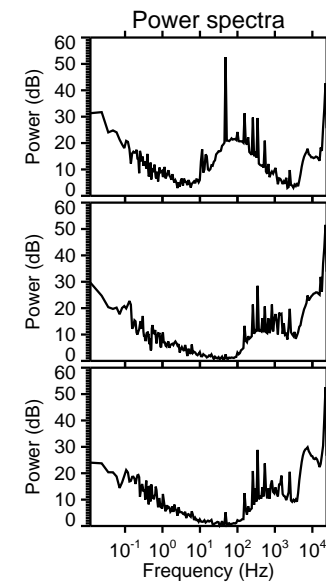
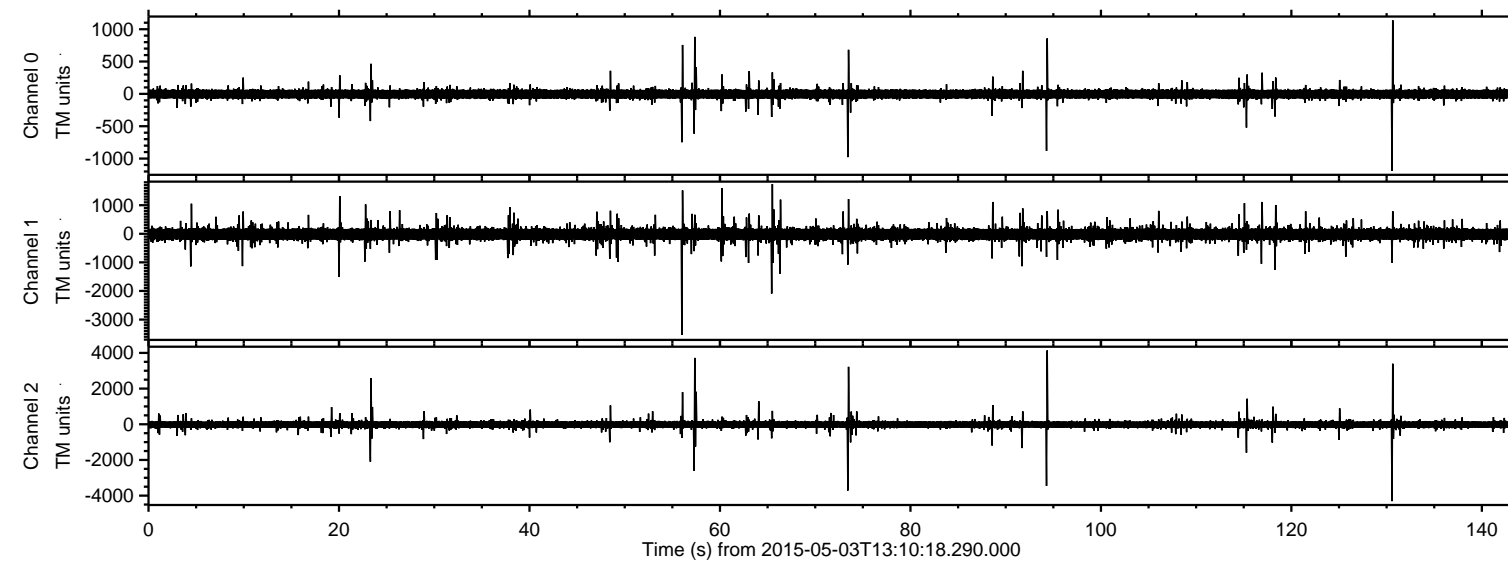

ELMAVAN 3D WAVEFORMS (Measured data sampled at 50 kHz) 49605 packets of 144 samples from 2015-05-03T13:10:18.290.000. Part 131/143

Processed Sun May 3 15:17:25 2015 by ELM ver.2012-10-06 from 001__elm20150503_131017__dat00.bin

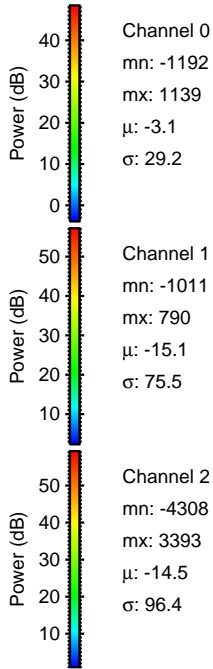
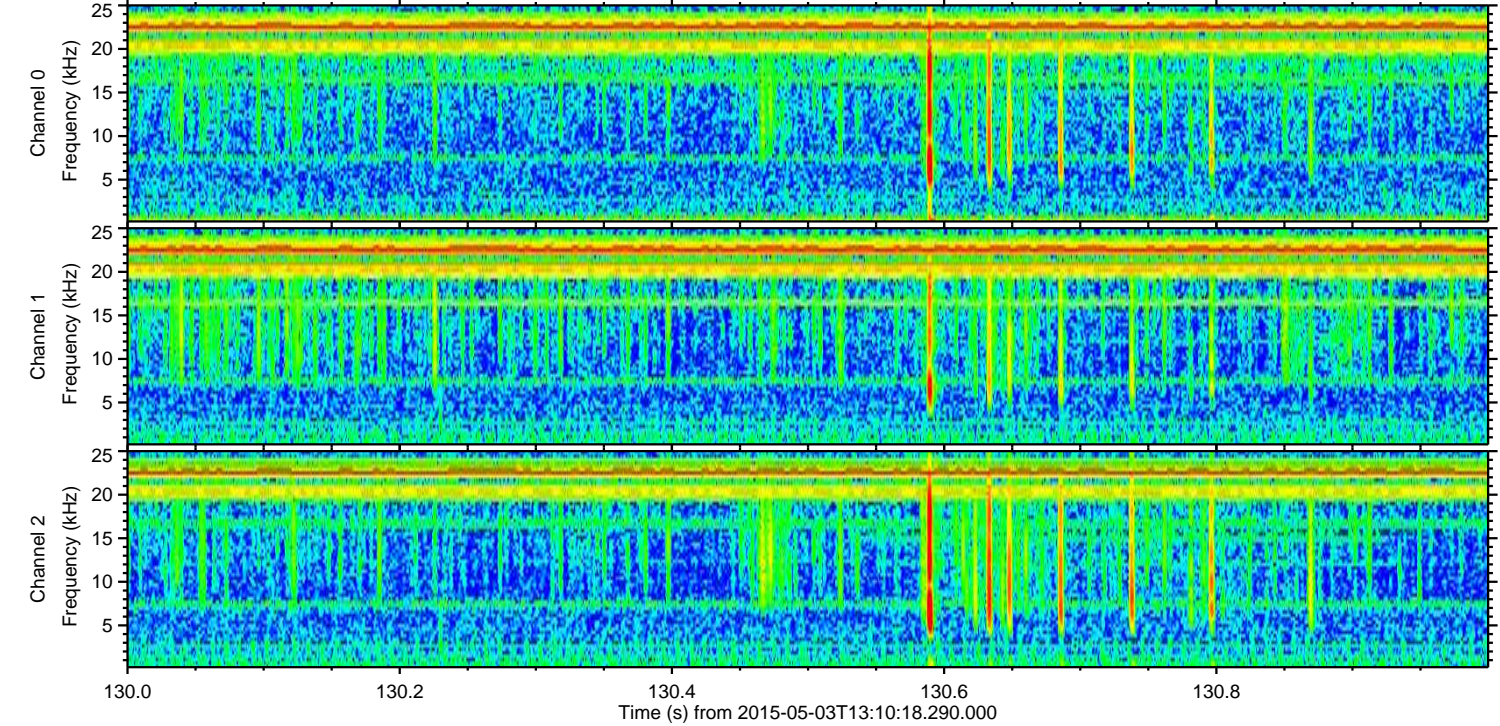
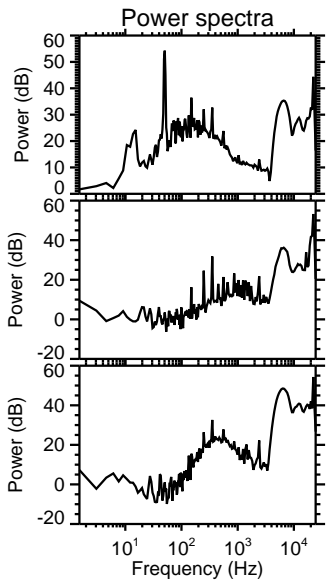
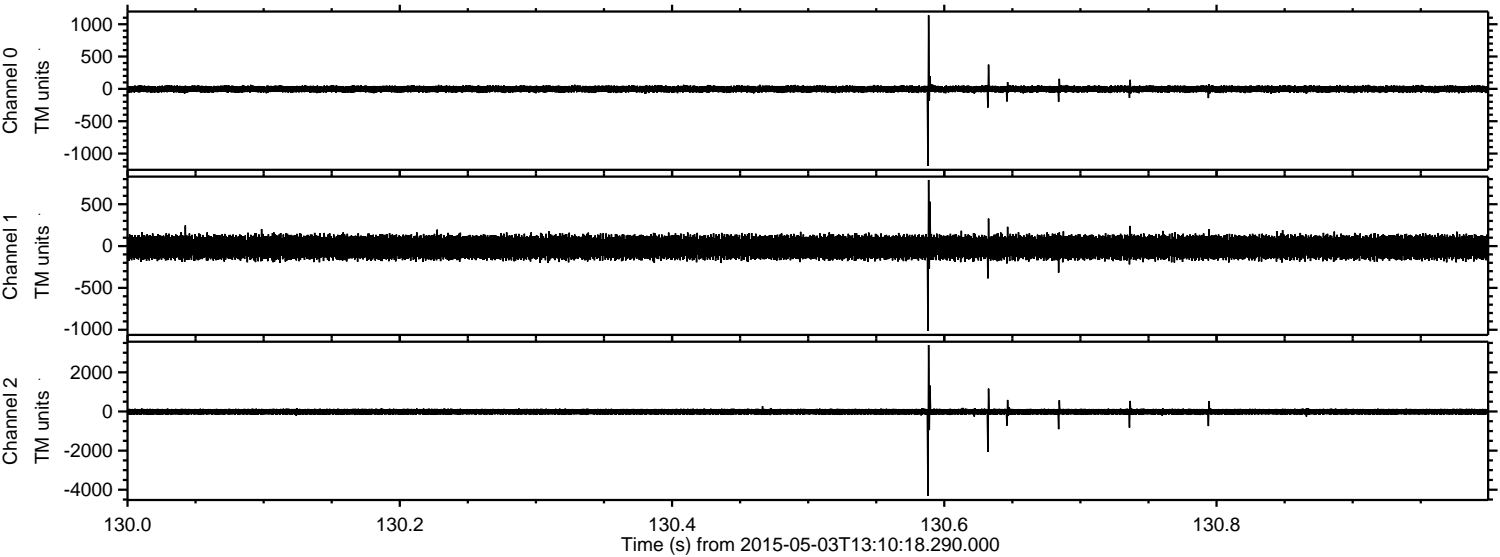

Processed Sun May 3 15:17:26 2015 by ELM ver.2012-10-06 from 001__elm20150503_131017__dat00.bin

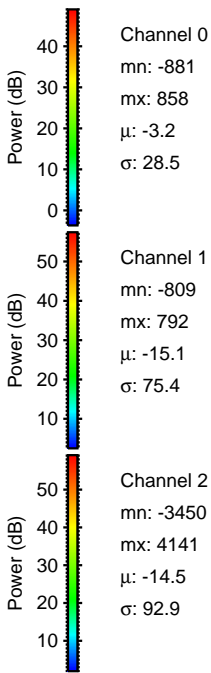
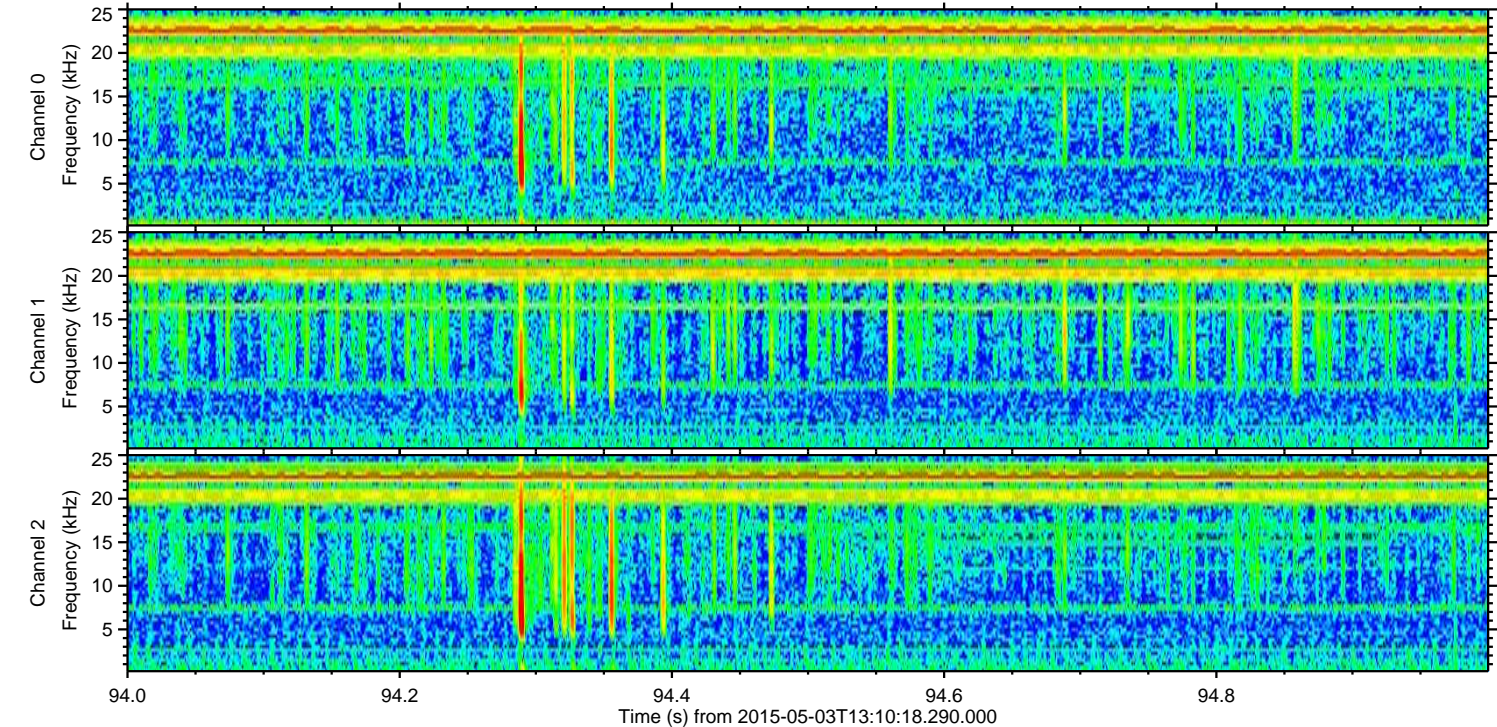
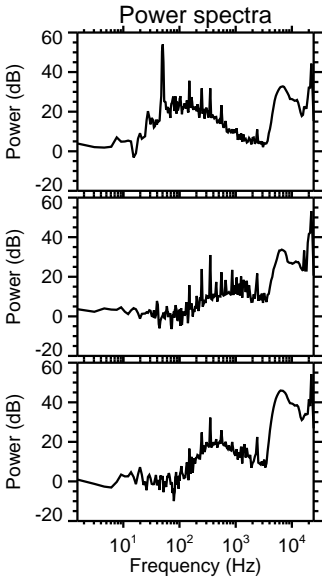
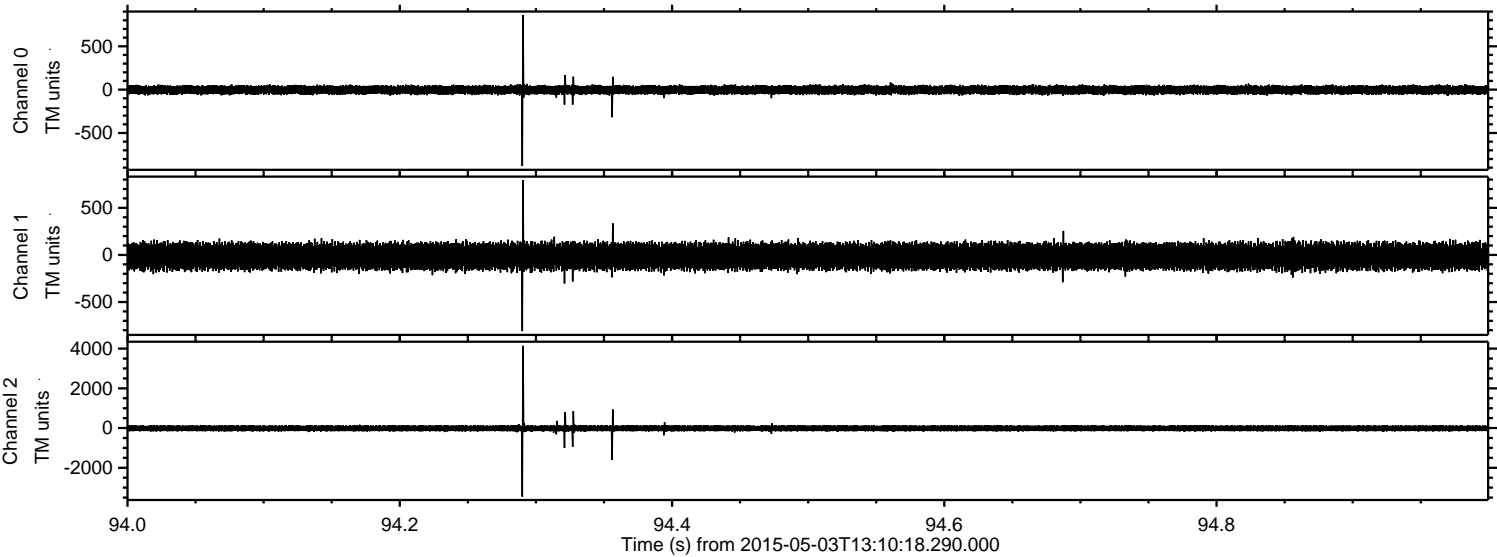

Processed Sun May 3 15:17:27 2015 by ELM ver.2012-10-06 from 001__elm20150503_131017__dat00.bin

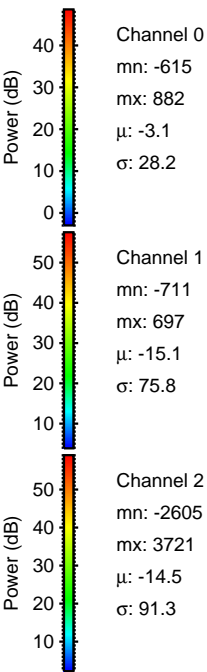
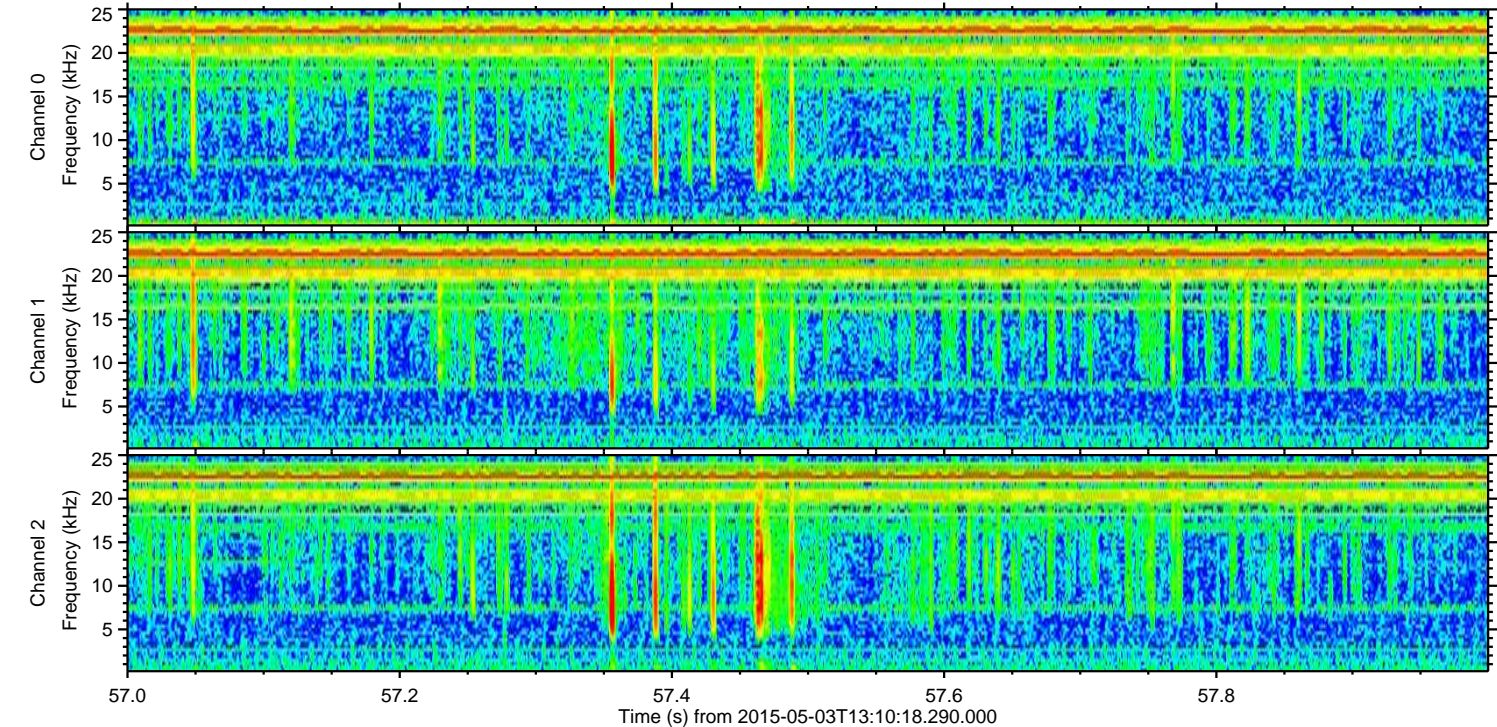
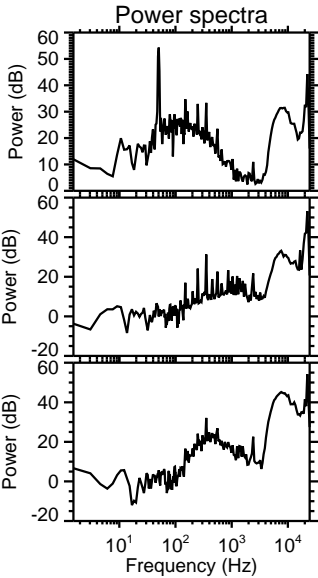
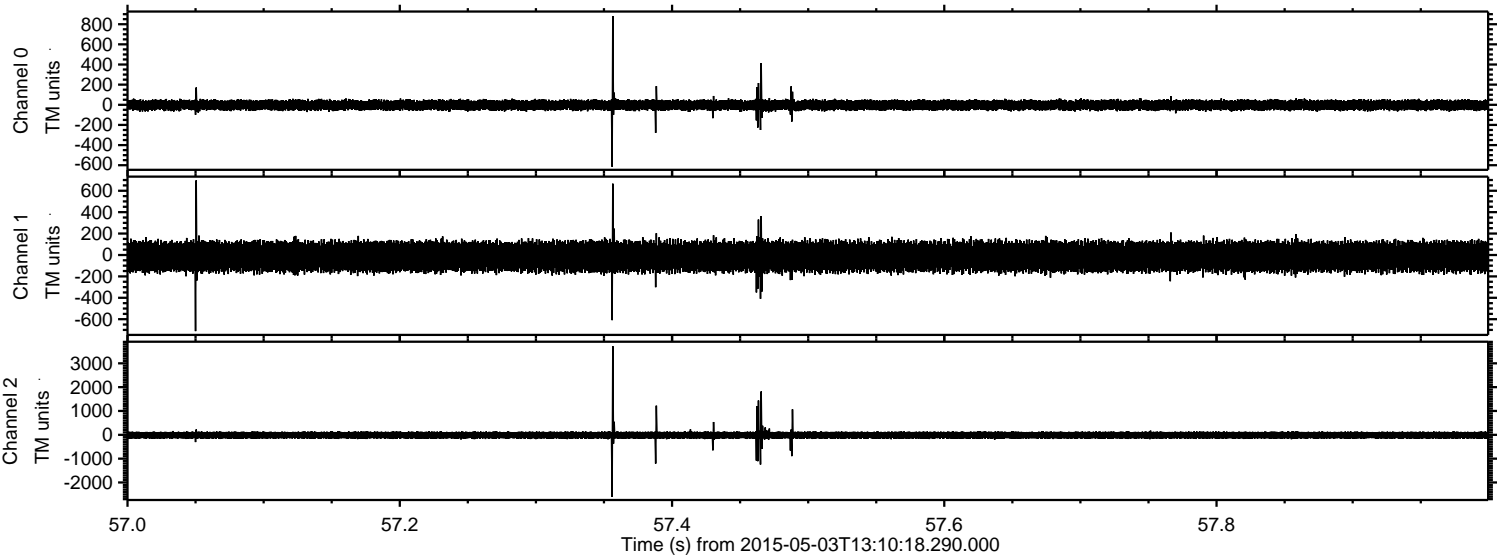

Processed Sun May 3 15:17:28 2015 by ELM ver.2012-10-06 from 001__elm20150503_131017__dat00.bin

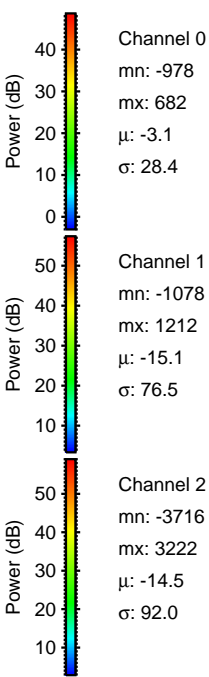
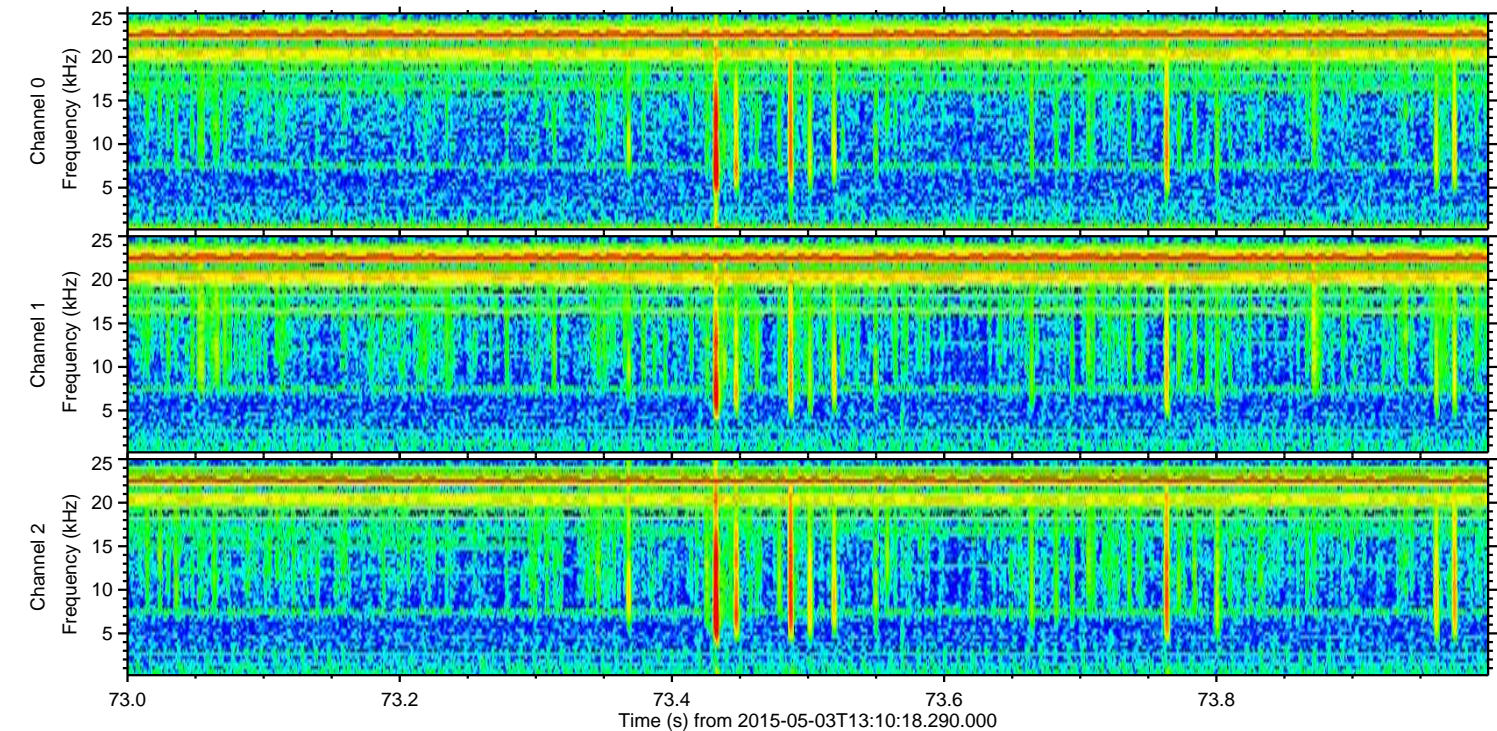
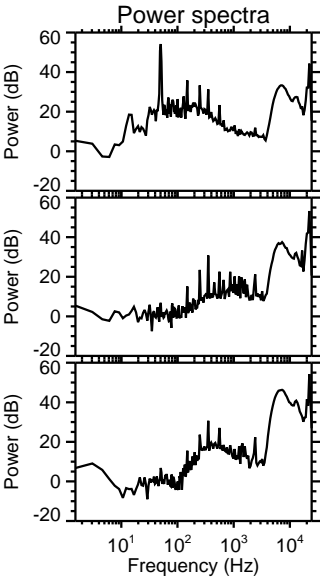
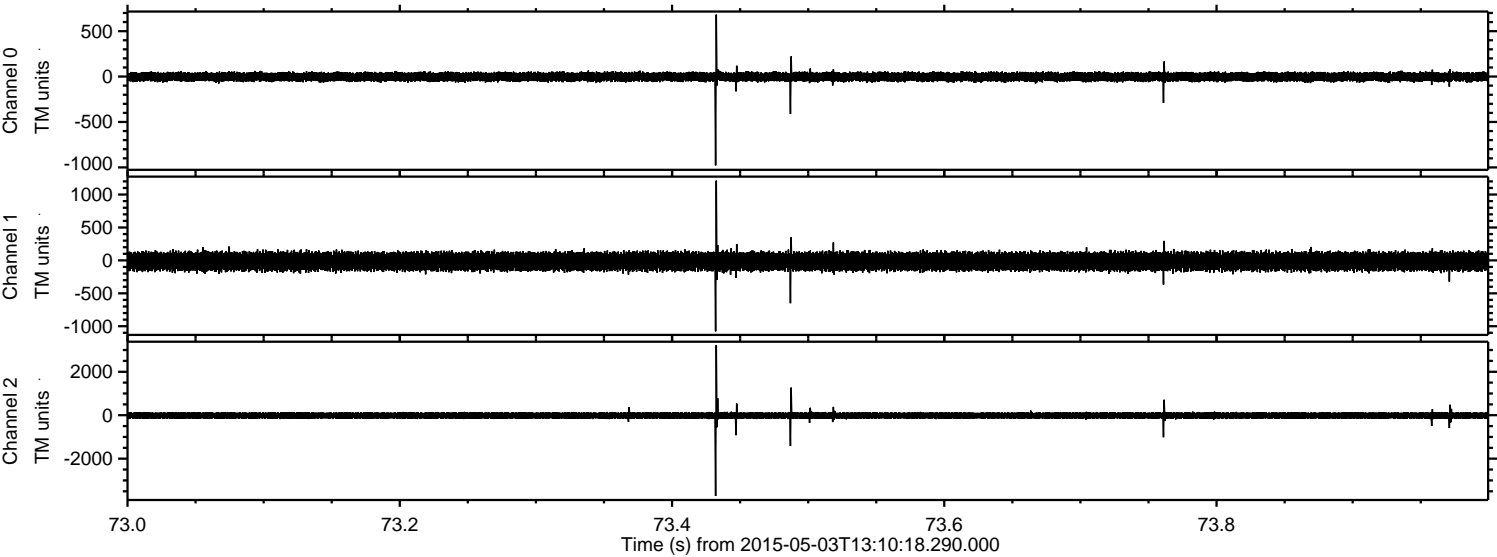

Processed Sun May 3 15:17:29 2015 by ELM ver.2012-10-06 from 001__elm20150503_131017__dat00.bin

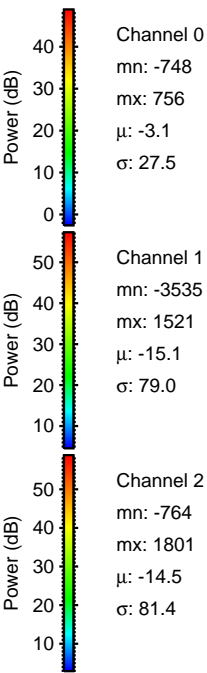
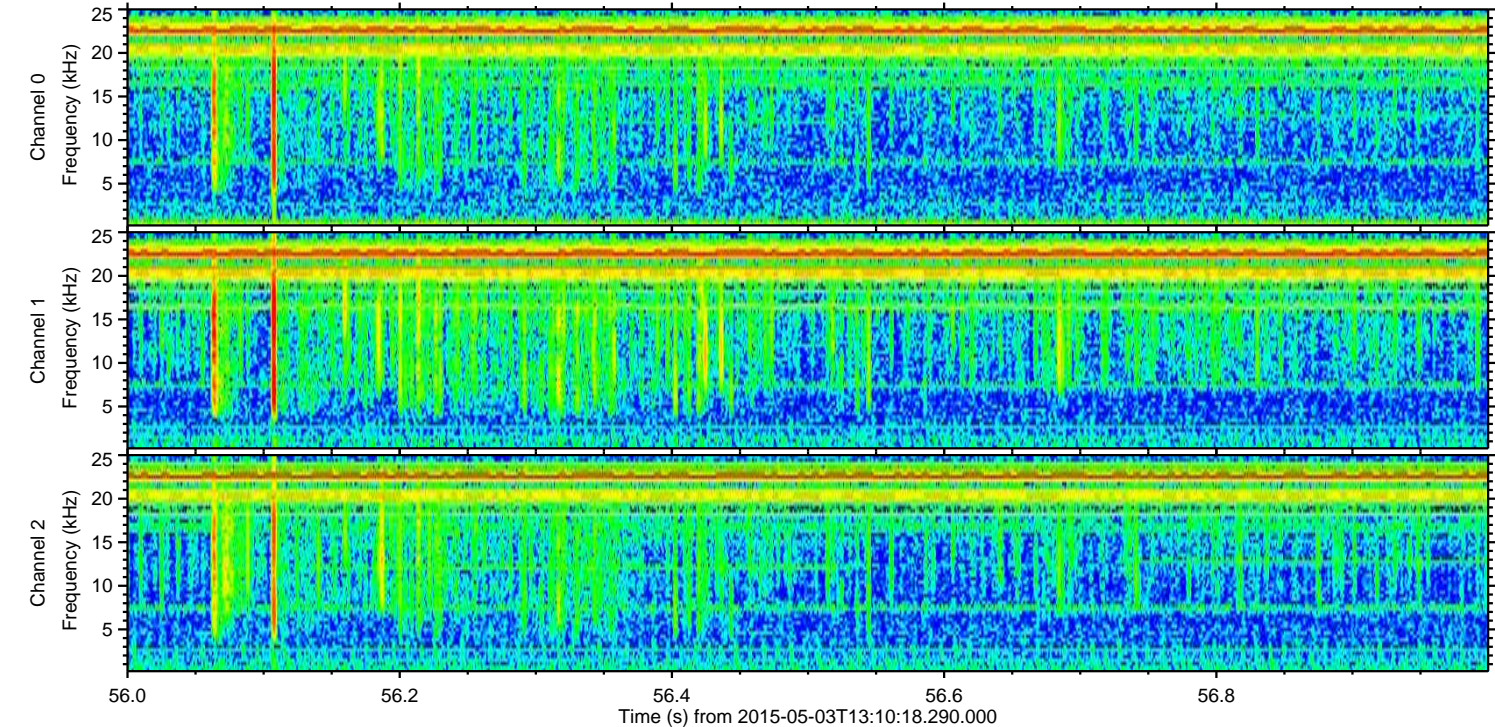
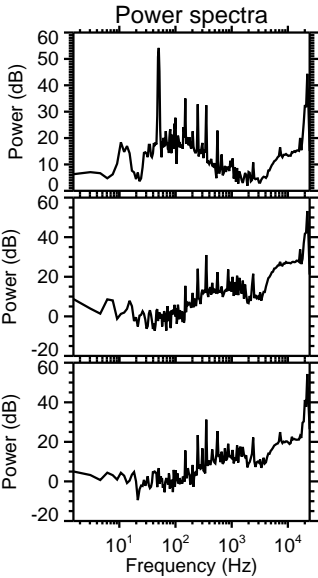
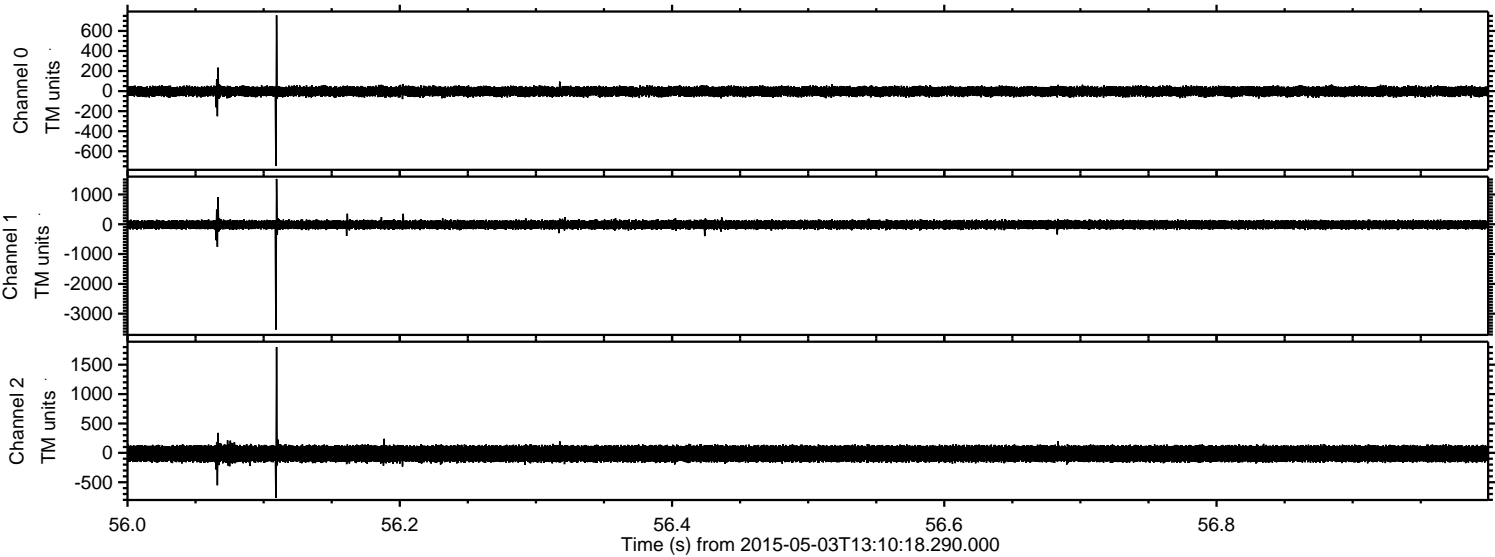

ELMAVAN 3D WAVEFORMS (Measured data sampled at 50 kHz) 49605 packets of 144 samples from 2015-05-03T13:10:18.290.000. Part 24/143

Processed Sun May 3 15:17:29 2015 by ELM ver.2012-10-06 from 001__elm20150503_131017__dat00.bin

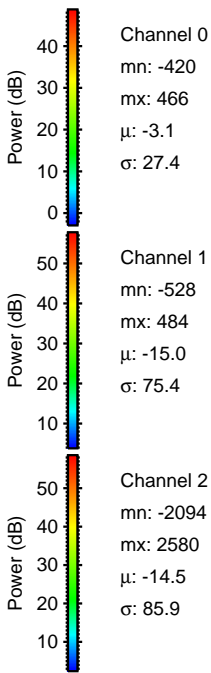
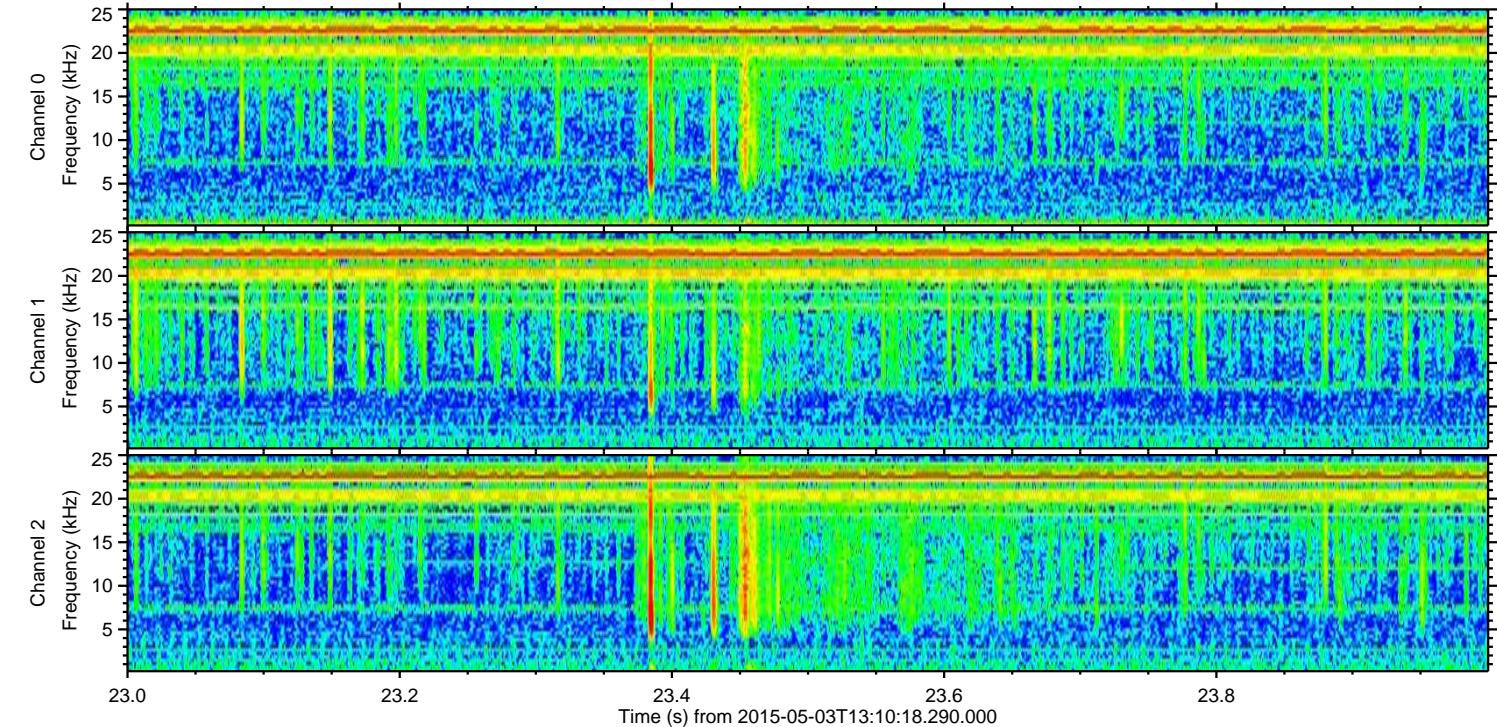
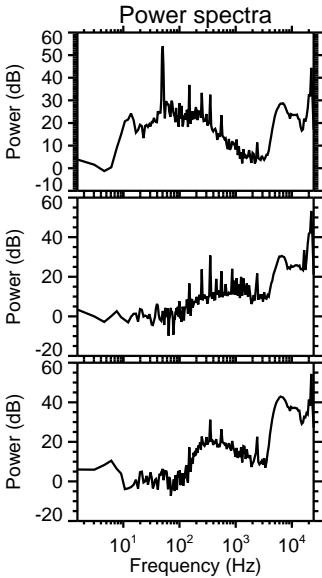
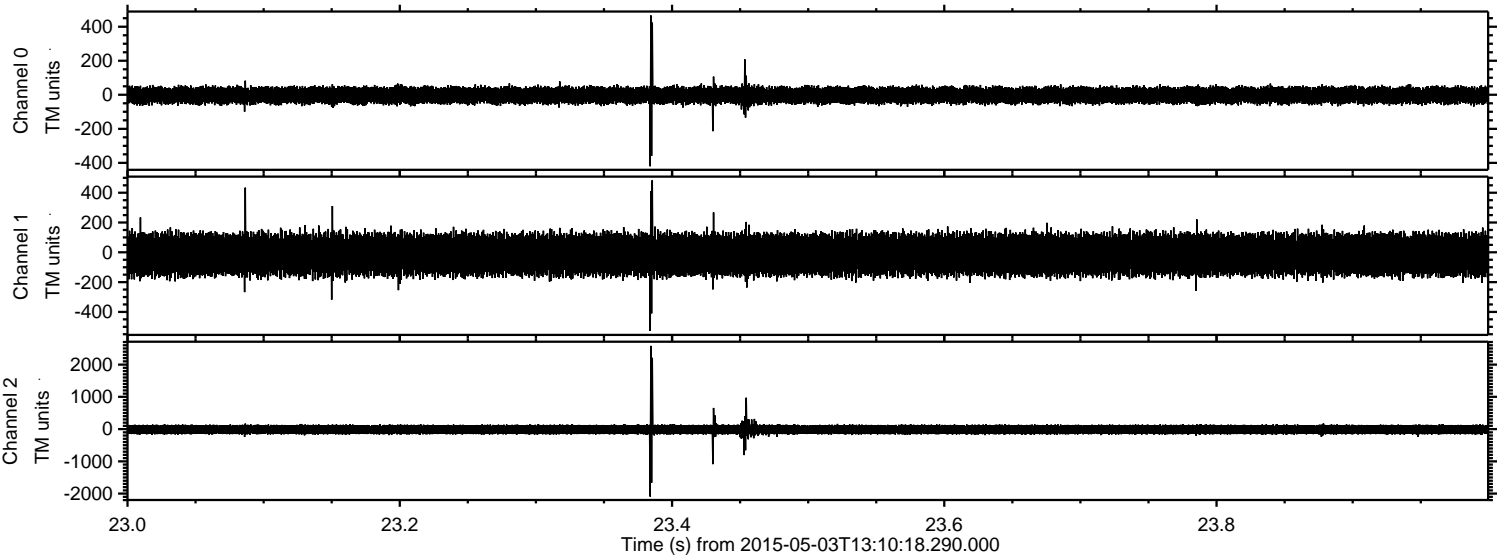

Processed Sun May 3 15:17:30 2015 by ELM ver.2012-10-06 from 001__elm20150503_131017__dat00.bin

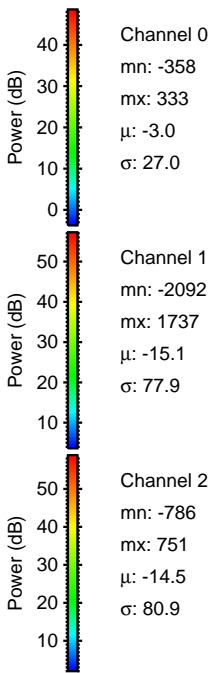
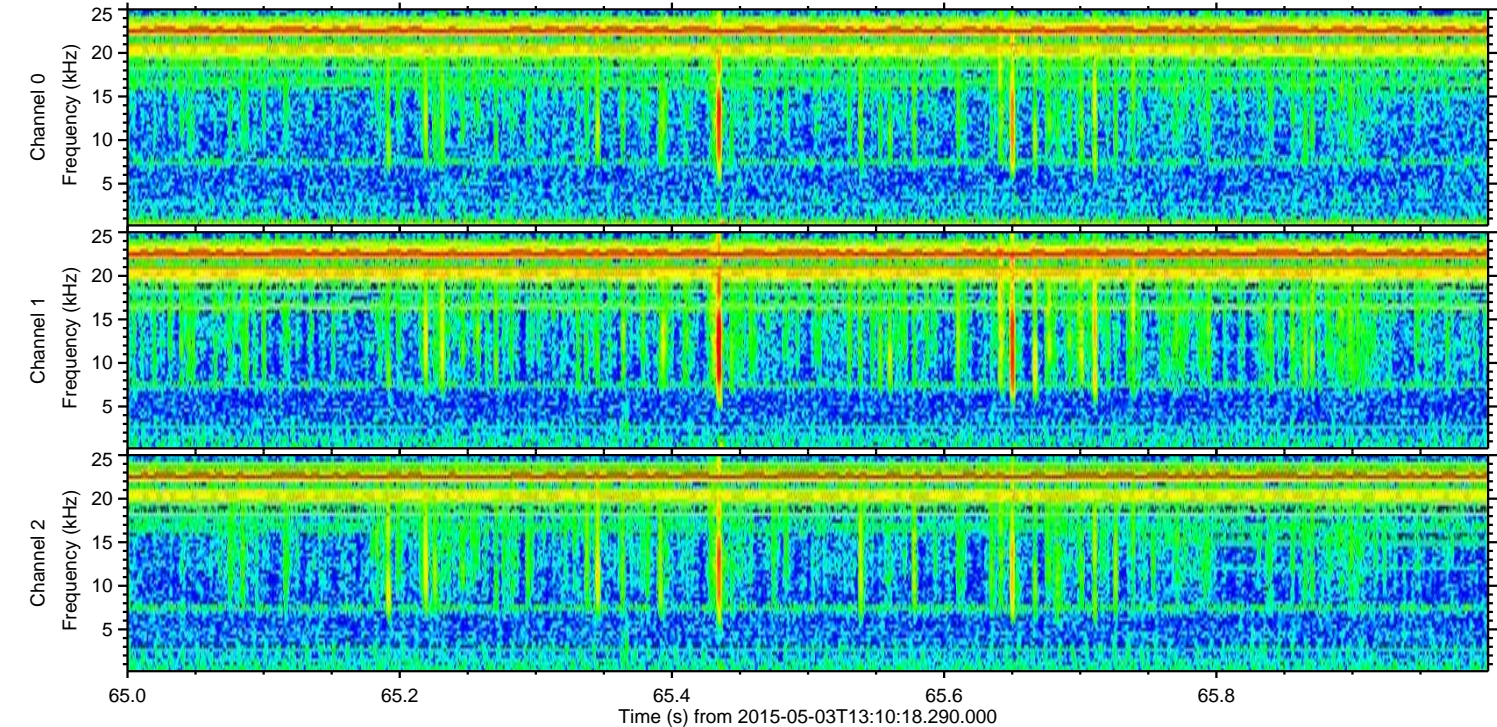
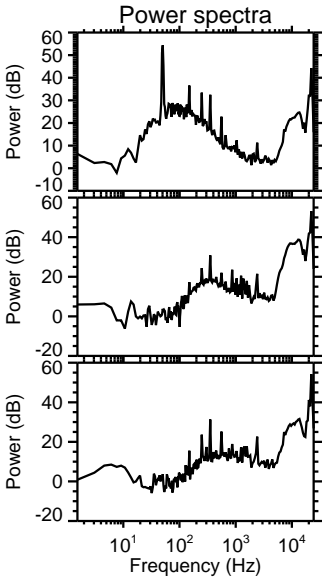
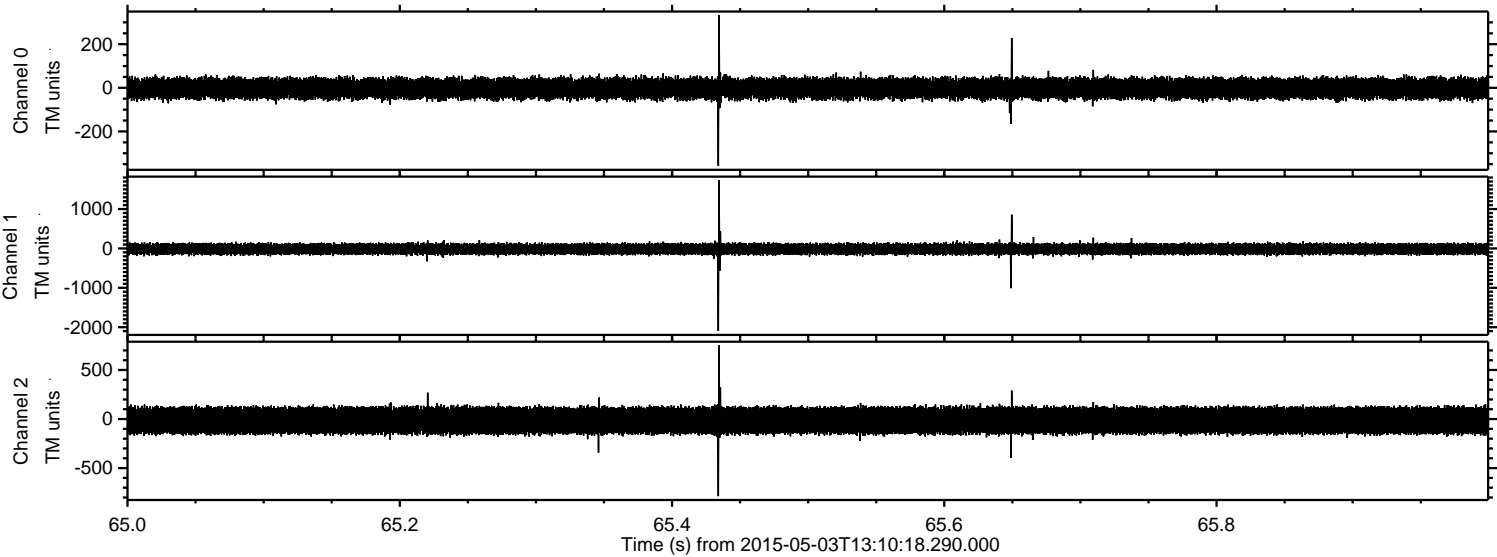

Processed Sun May 3 15:17:32 2015 by ELM ver.2012-10-06 from 001__elm20150503_131017__dat00.bin

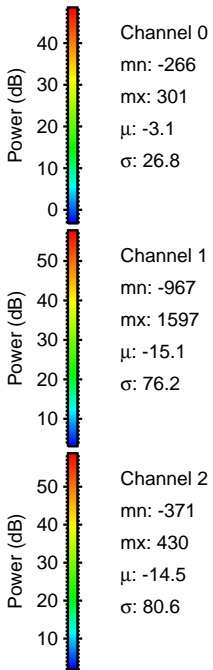
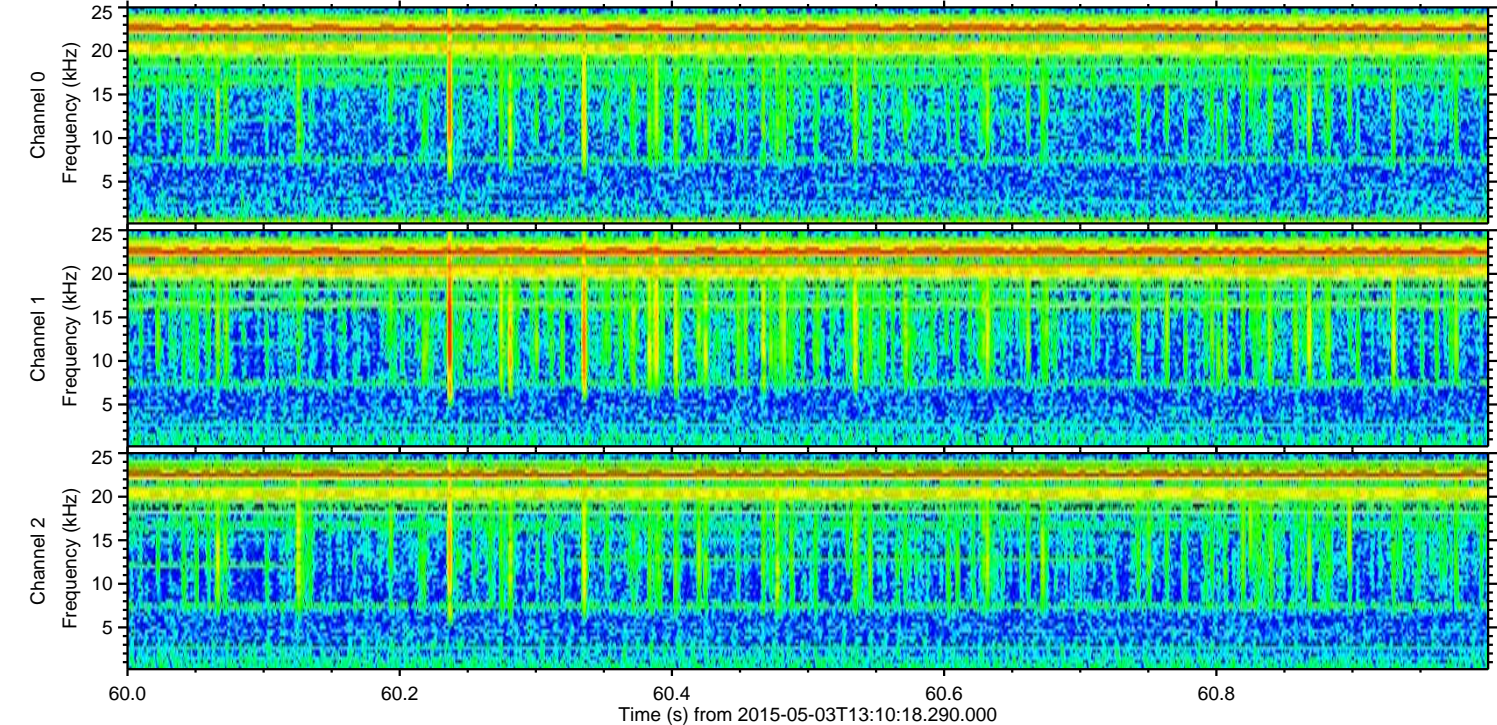
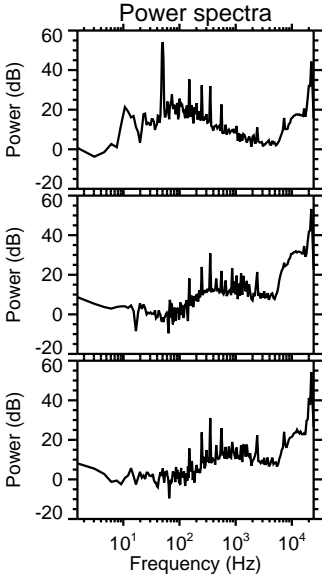
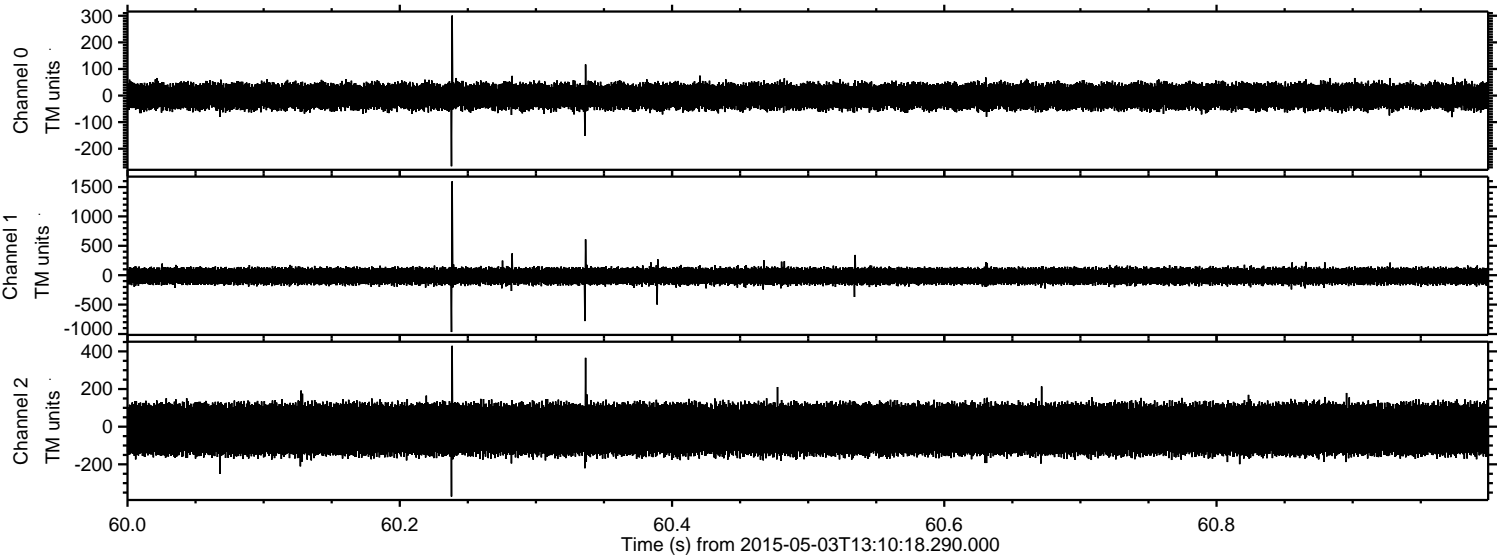

Processed Sun May 3 15:17:33 2015 by ELM ver.2012-10-06 from 001__elm20150503_131017__dat00.bin

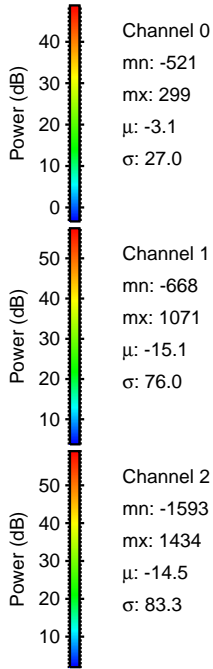
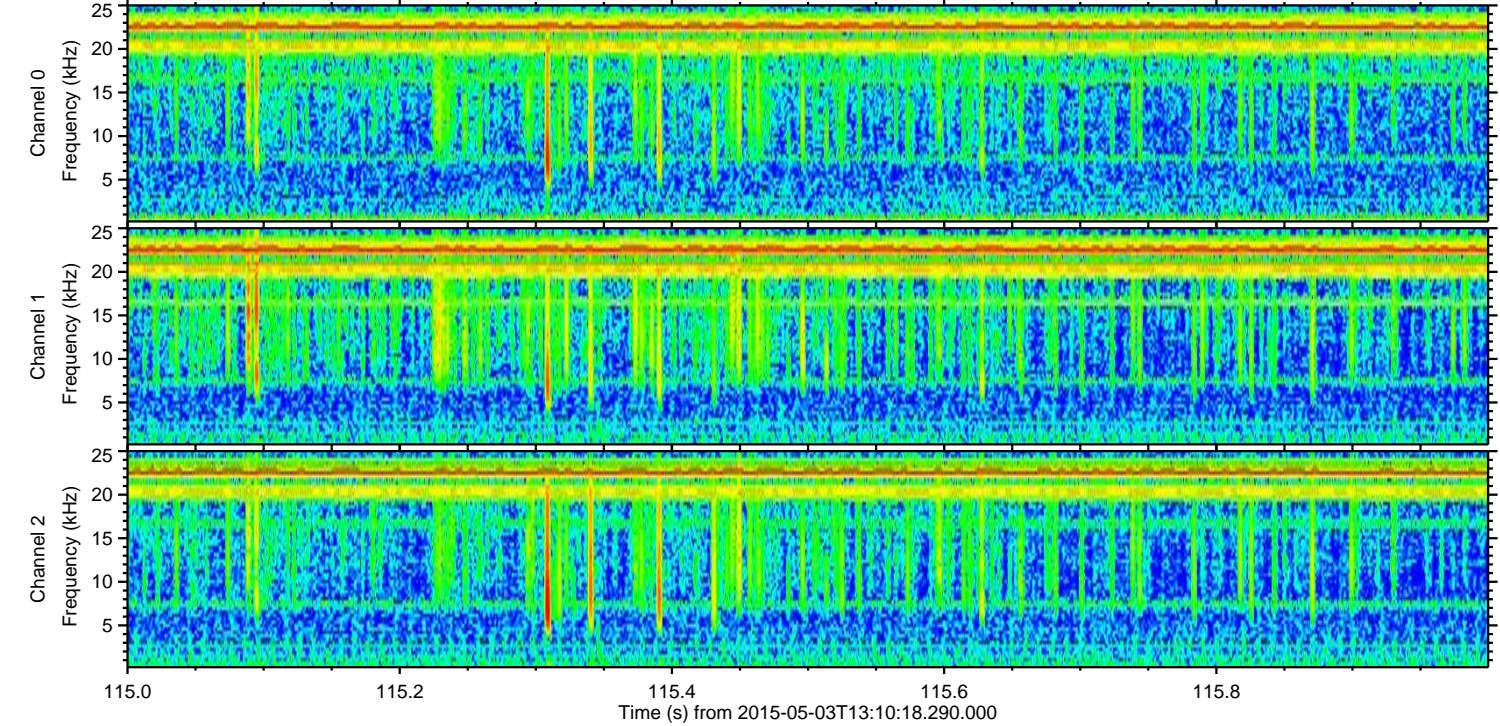
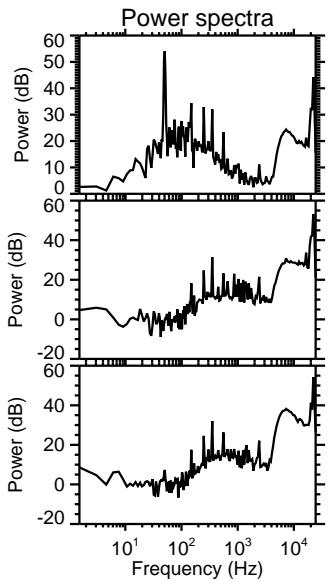
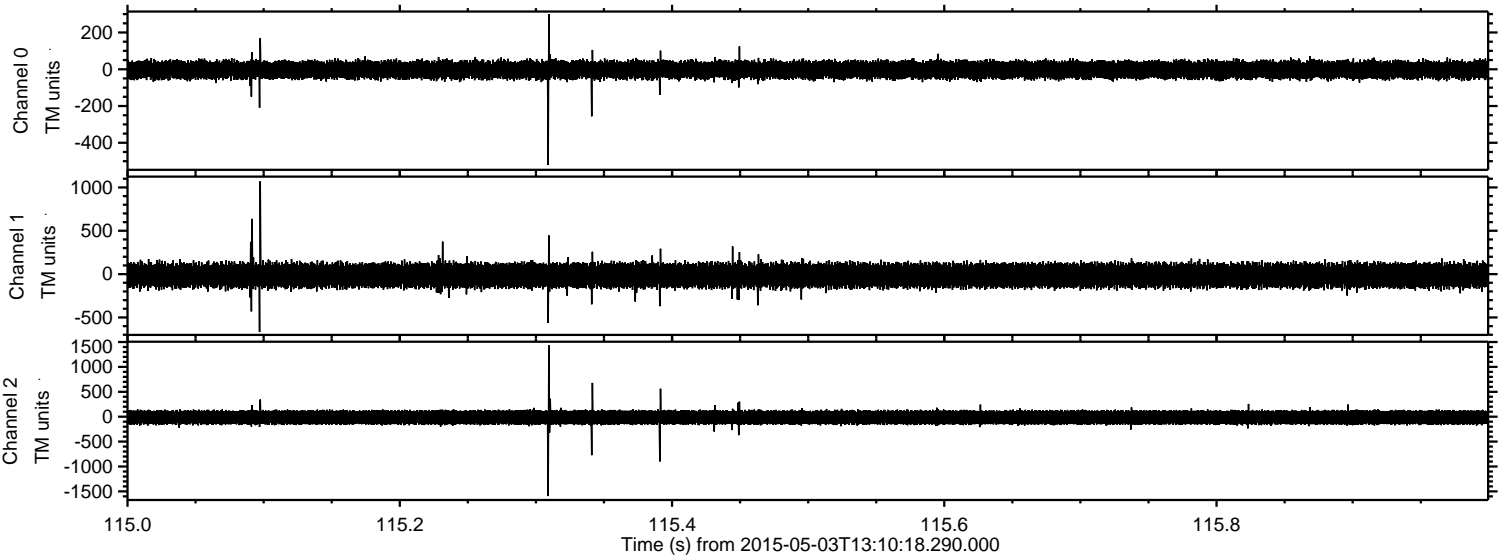

Channel 0
mn: -521
mx: 299
 μ : -3.1
 σ : 27.0

Channel 1
mn: -668
mx: 1071
 μ : -15.1
 σ : 76.0

Channel 2
mn: -1593
mx: 1434
 μ : -14.5
 σ : 83.3

Processed Sun May 3 15:17:33 2015 by ELM ver.2012-10-06 from 001__elm20150503_131017__dat00.bin

