

ELMAVAN 3D WAVEFORMS (Measured data sampled at 50 kHz) 49779 packets of 144 samples from 2015-05-03T12:25:16.894.999.

Processed Sun May 3 14:32:00 2015 by ELM ver.2012-10-06 from 001__elm20150503_122515__dat00.bin

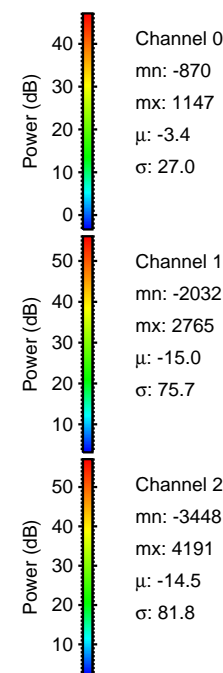

Processed Sun May 3 14:32:11 2015 by ELM ver.2012-10-06 from 001__elm20150503_122515__dat00.bin

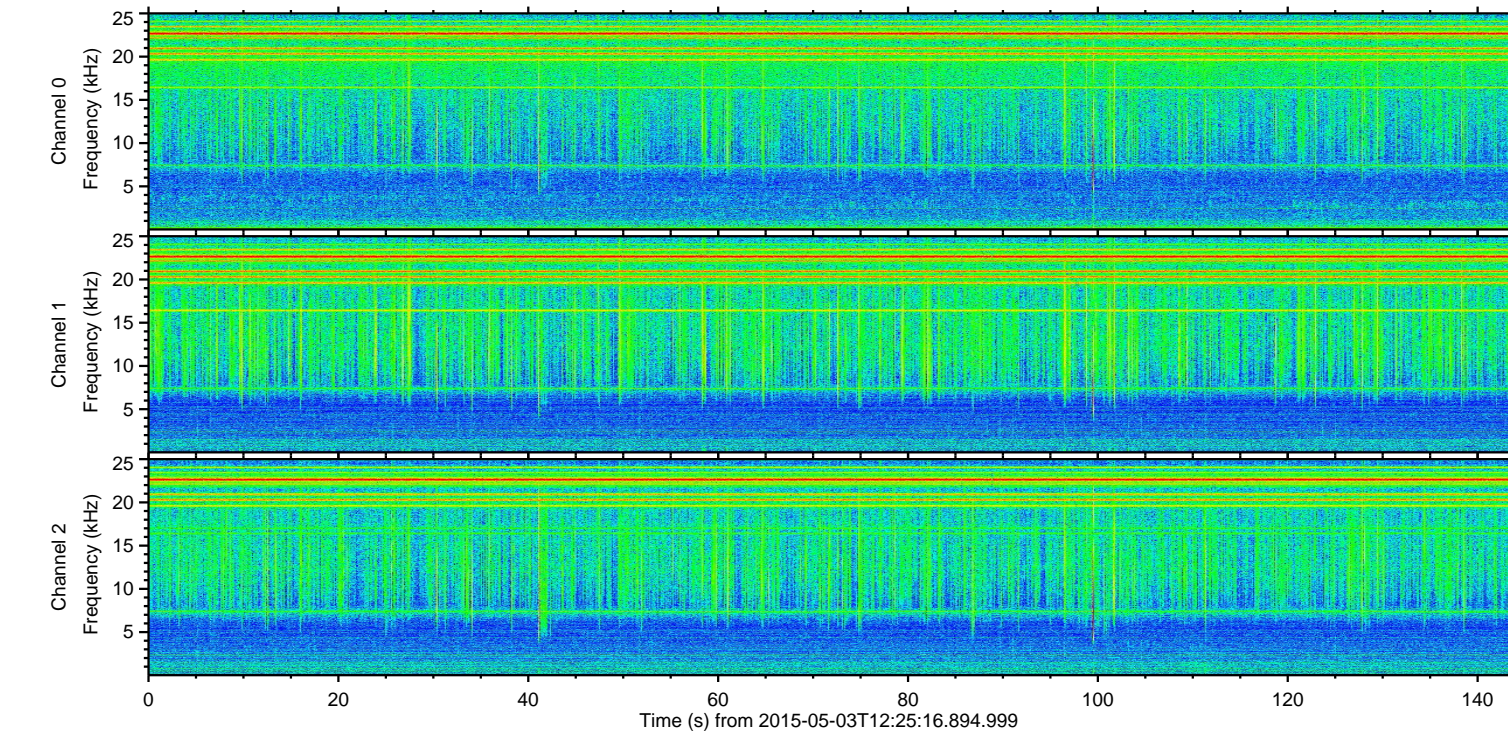
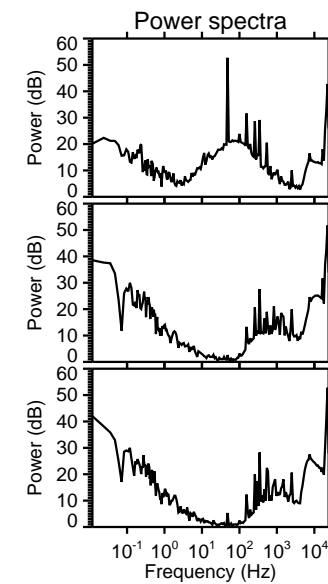
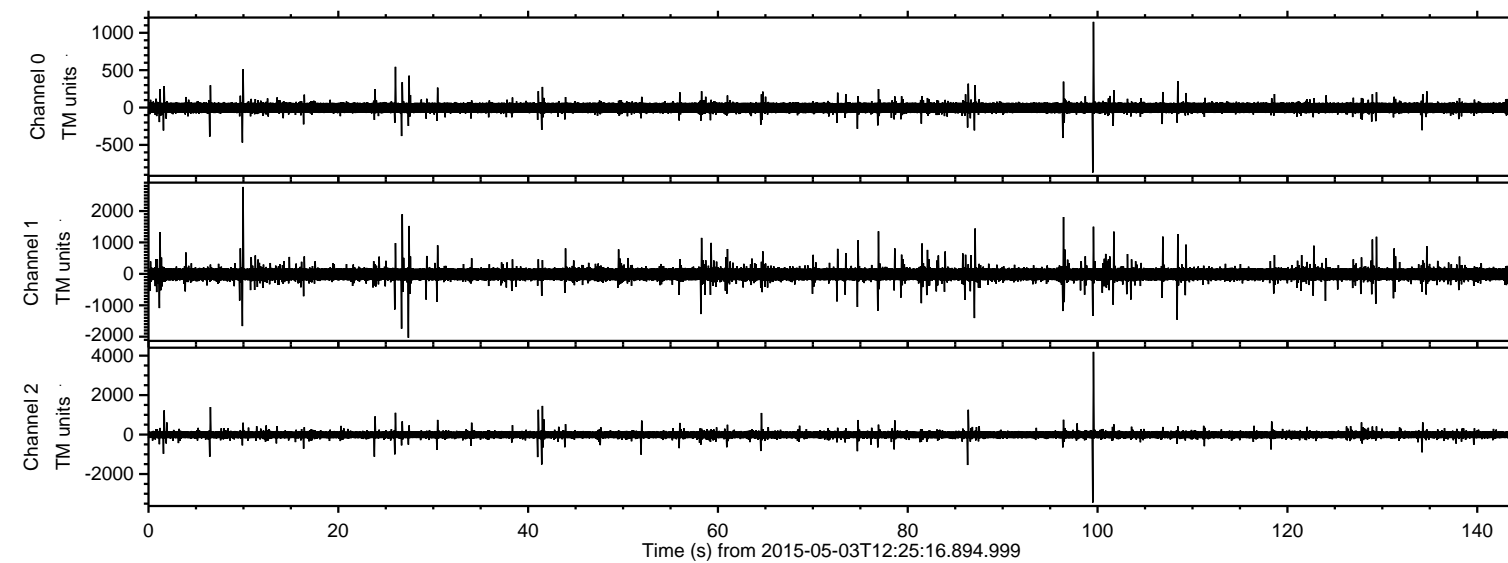
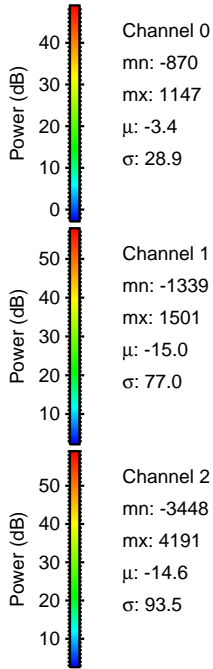
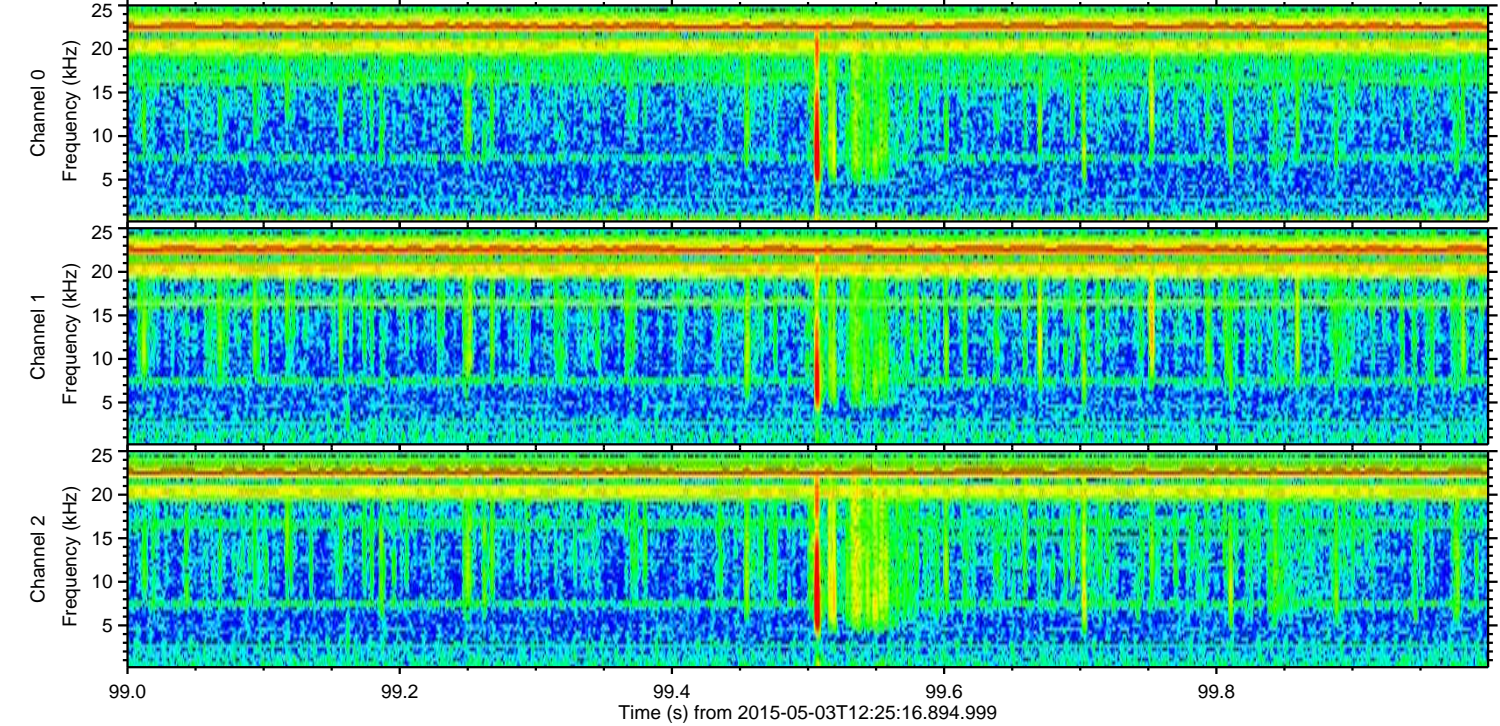
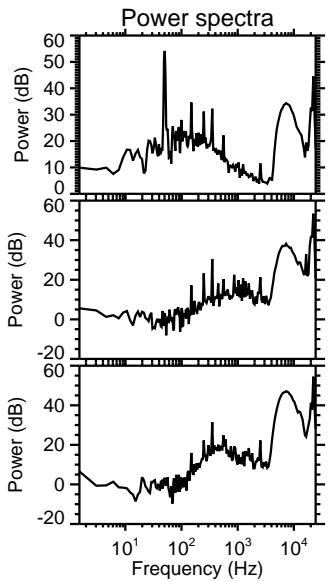
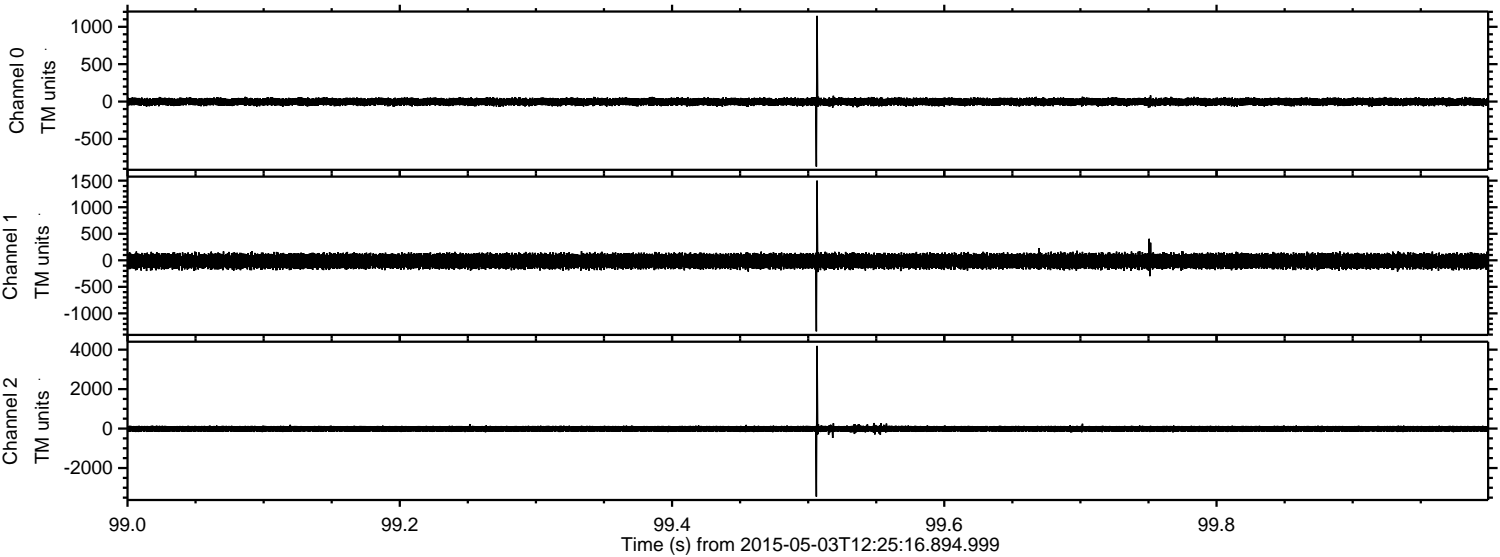

Processed Sun May 3 14:32:12 2015 by ELM ver.2012-10-06 from 001__elm20150503_122515__dat00.bin

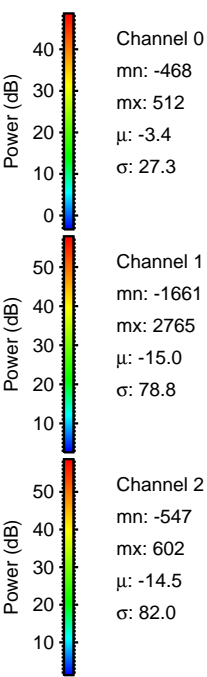
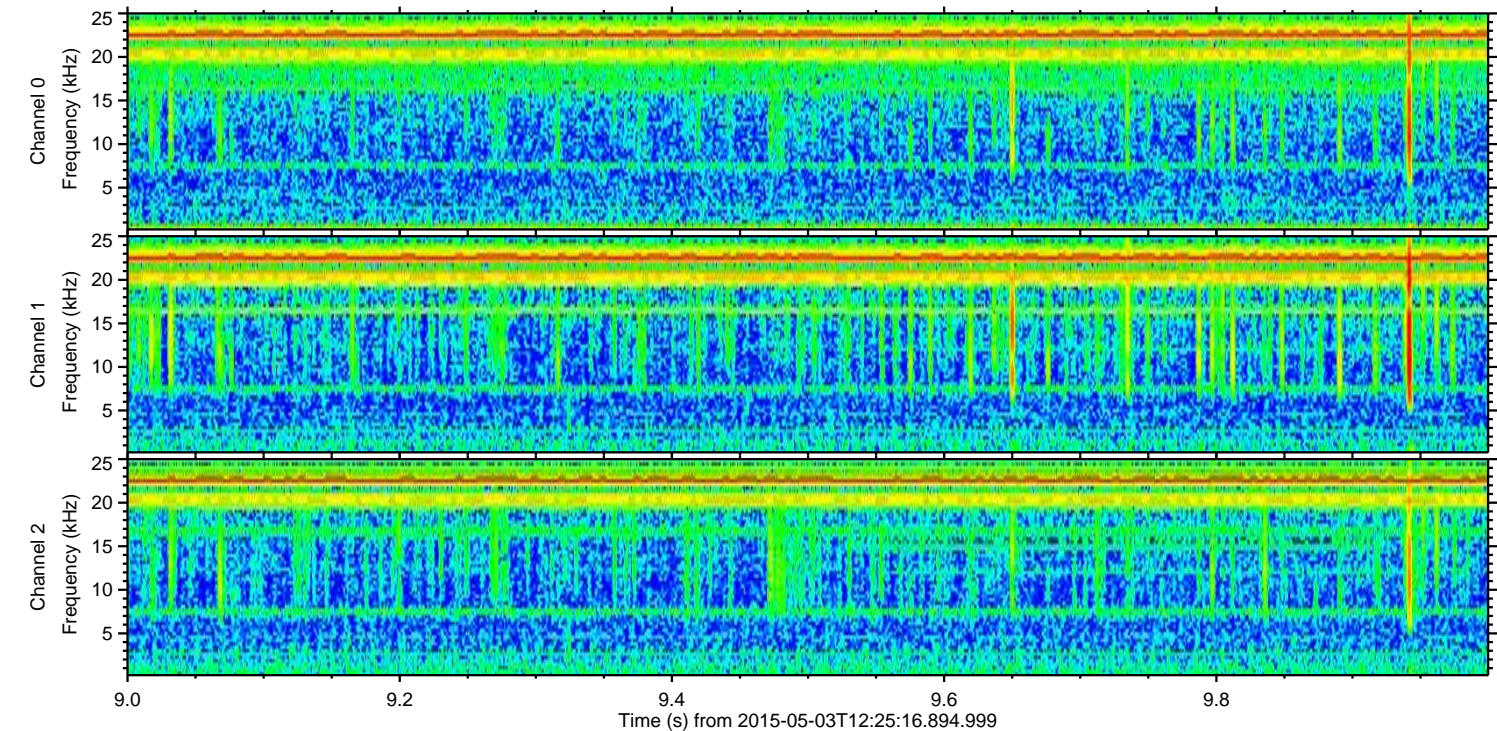
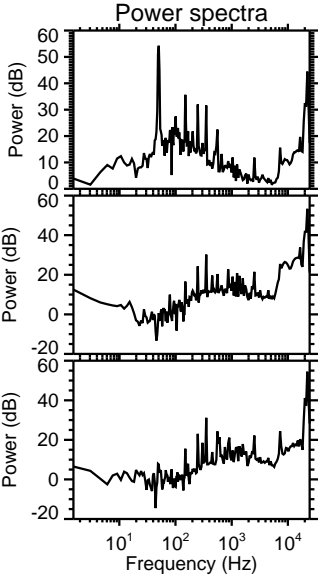
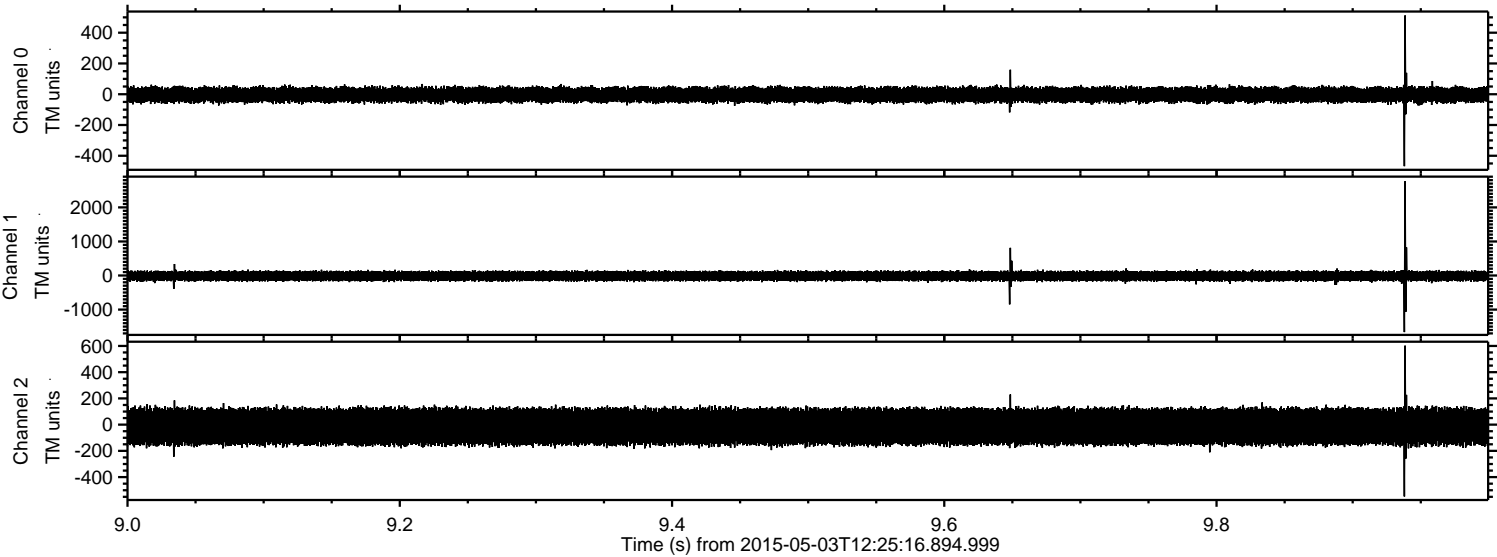

Processed Sun May 3 14:32:13 2015 by ELM ver.2012-10-06 from 001__elm20150503_122515__dat00.bin

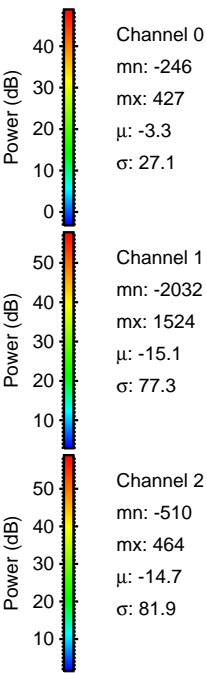
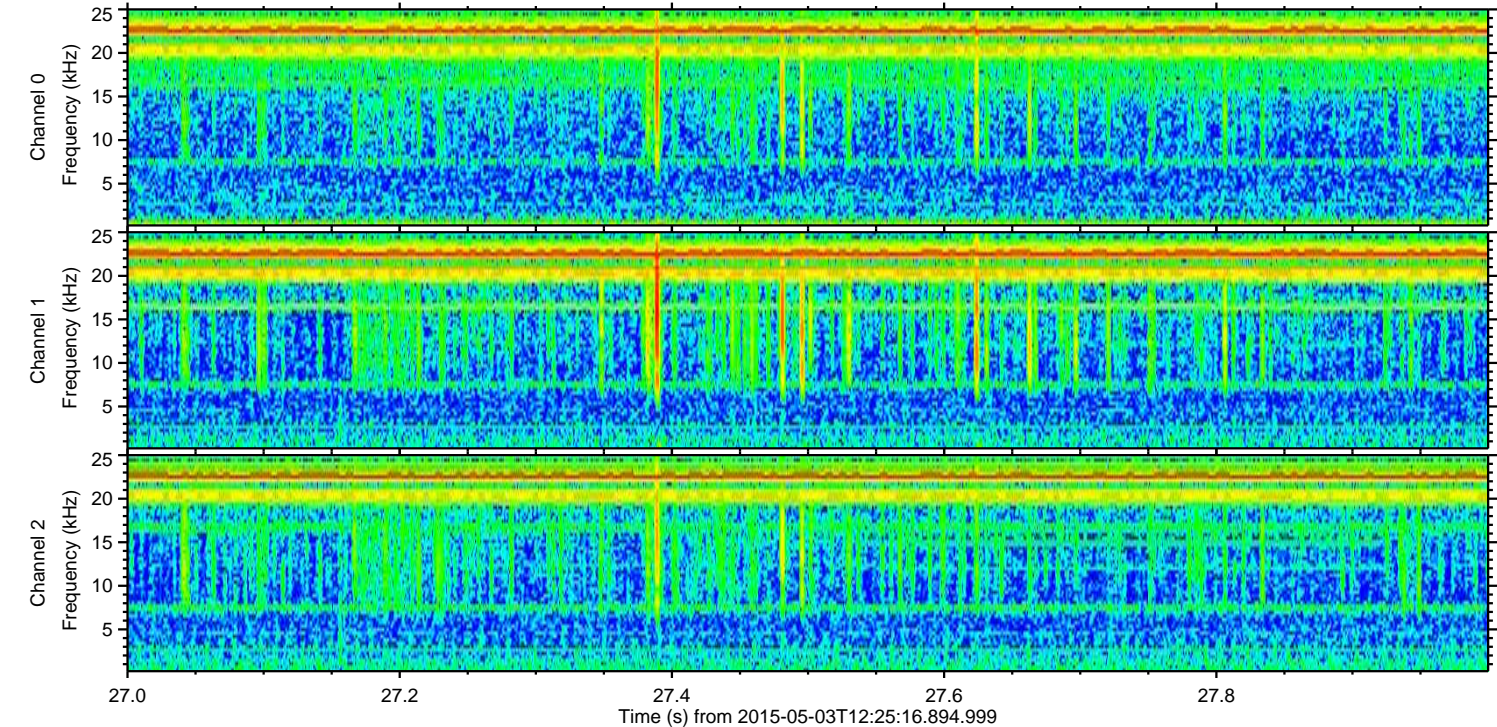
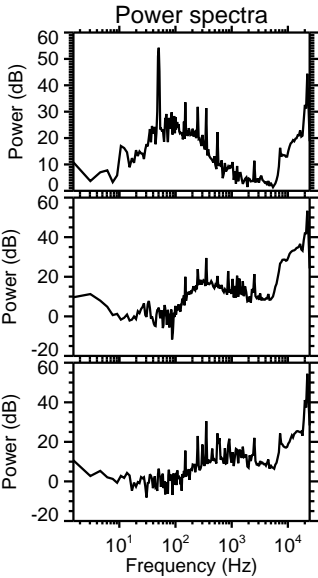
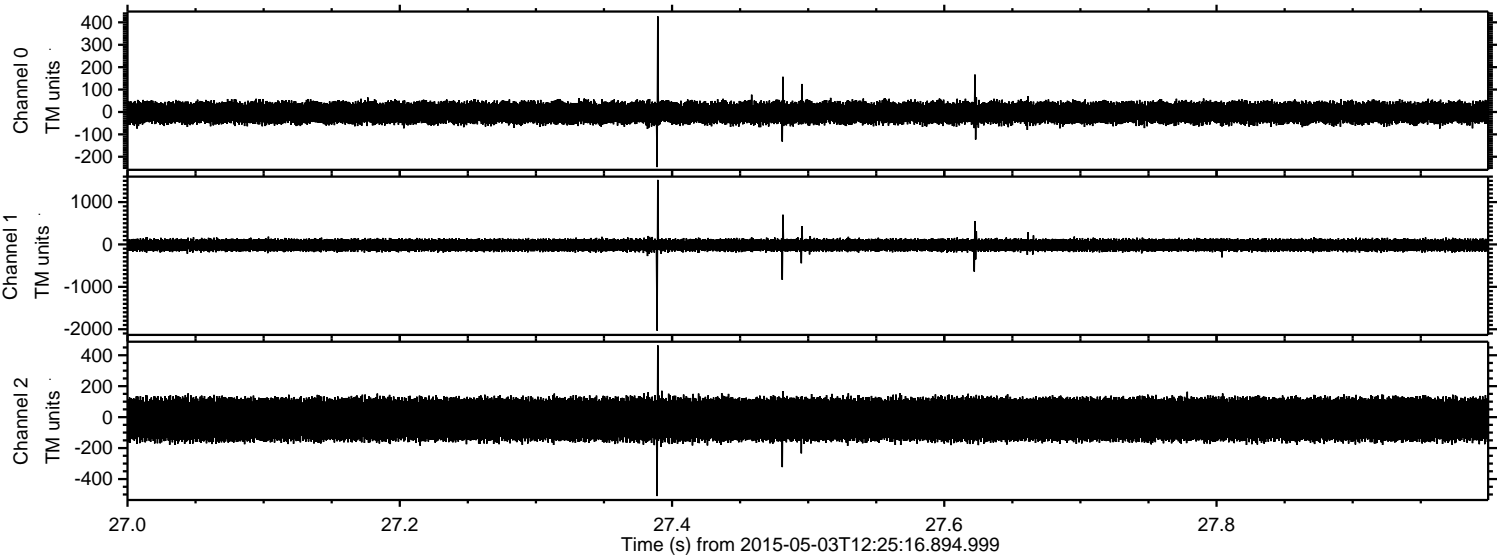

Processed Sun May 3 14:32:14 2015 by ELM ver.2012-10-06 from 001__elm20150503_122515__dat00.bin

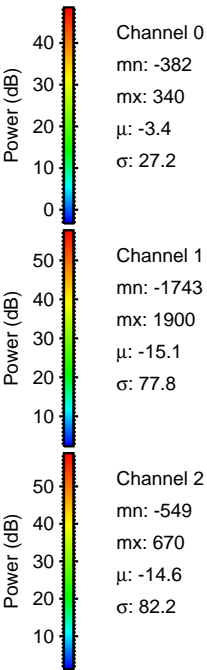
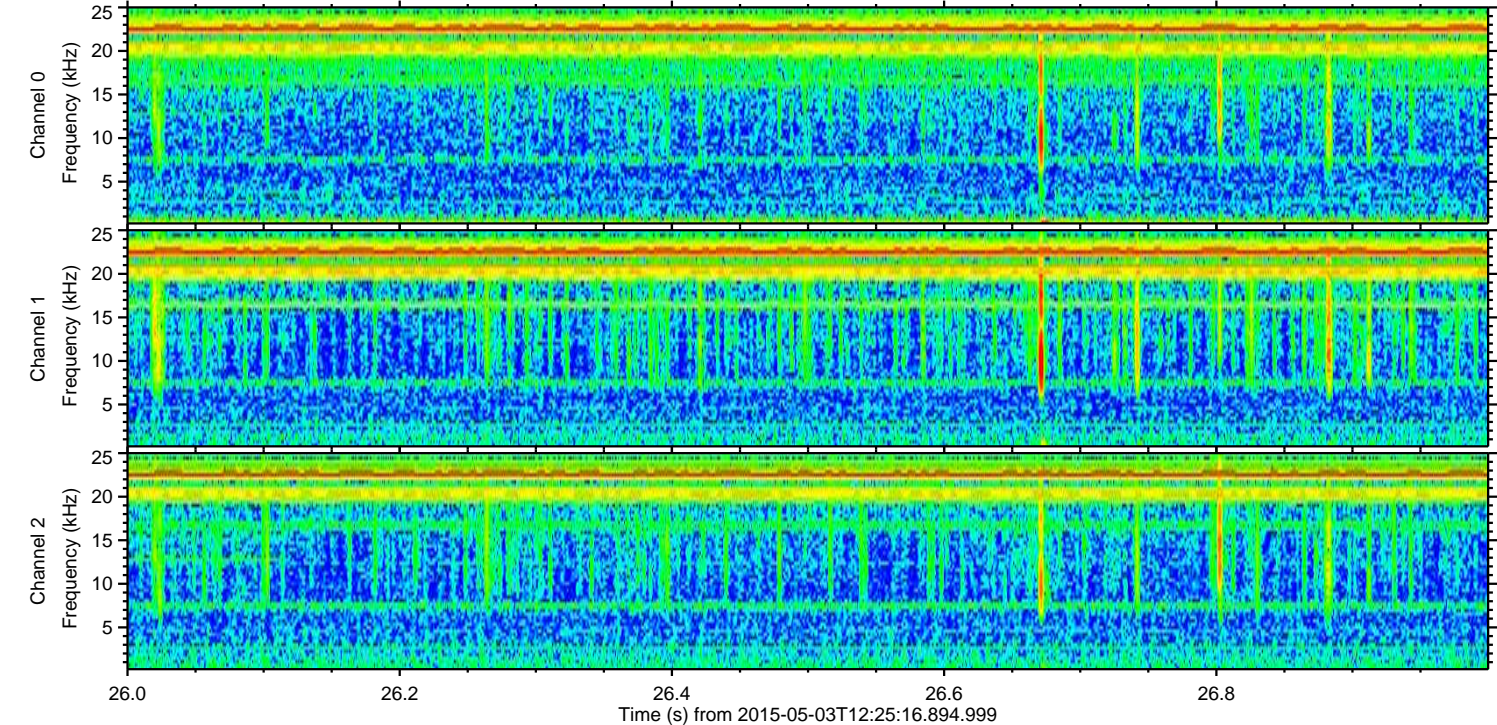
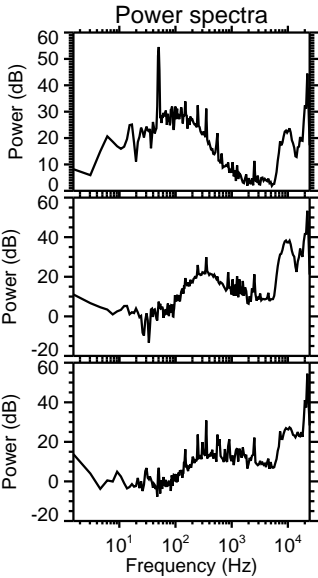
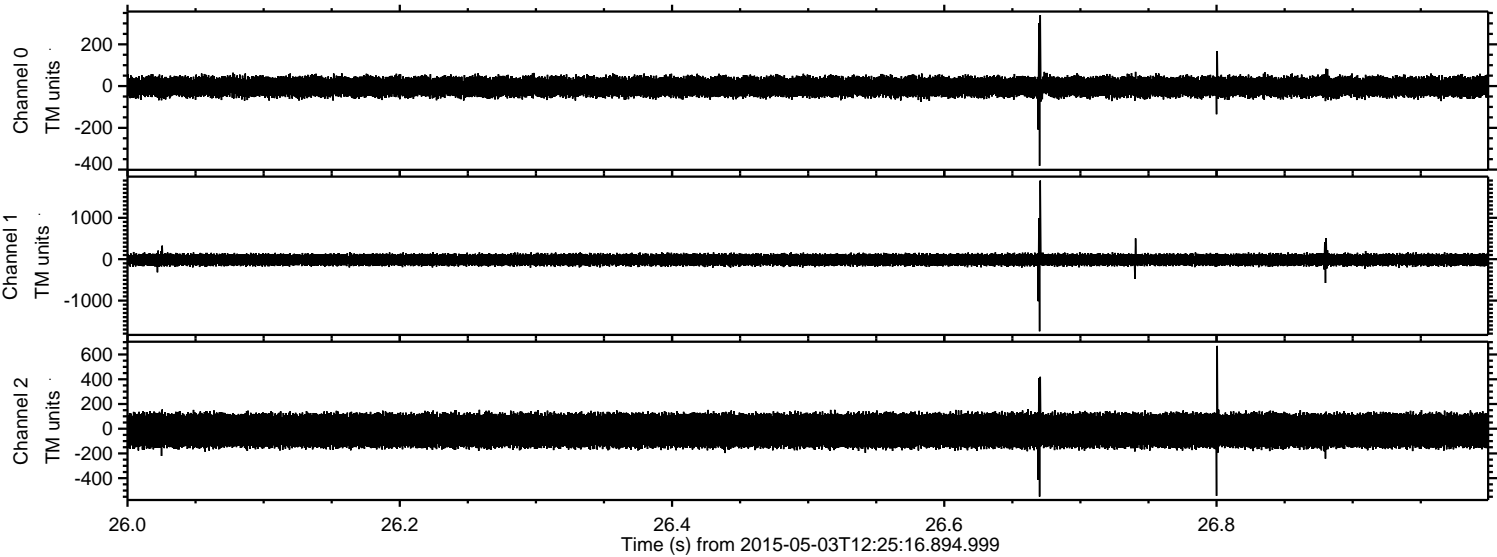

Processed Sun May 3 14:32:15 2015 by ELM ver.2012-10-06 from 001__elm20150503_122515__dat00.bin

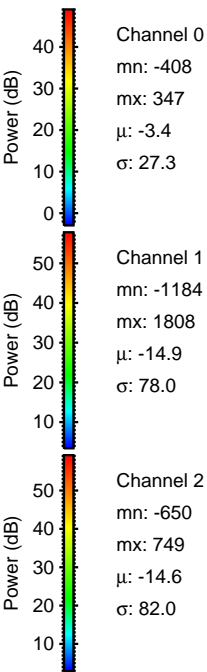
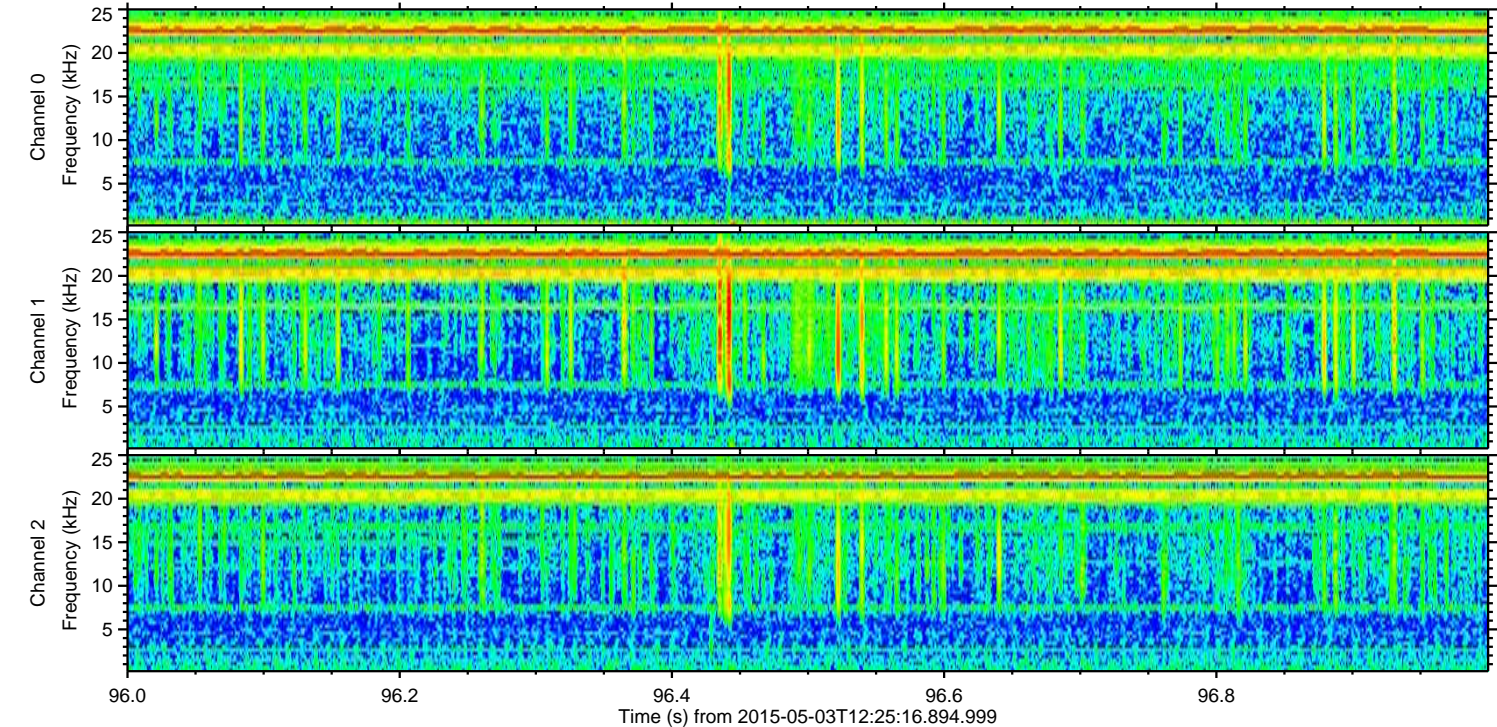
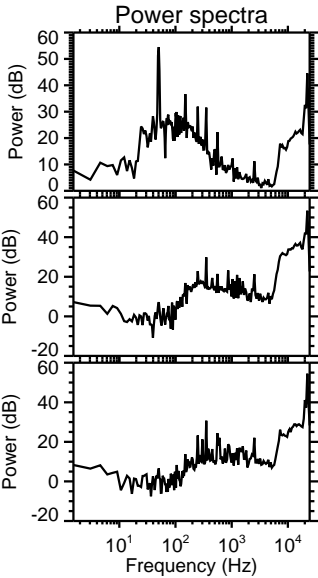
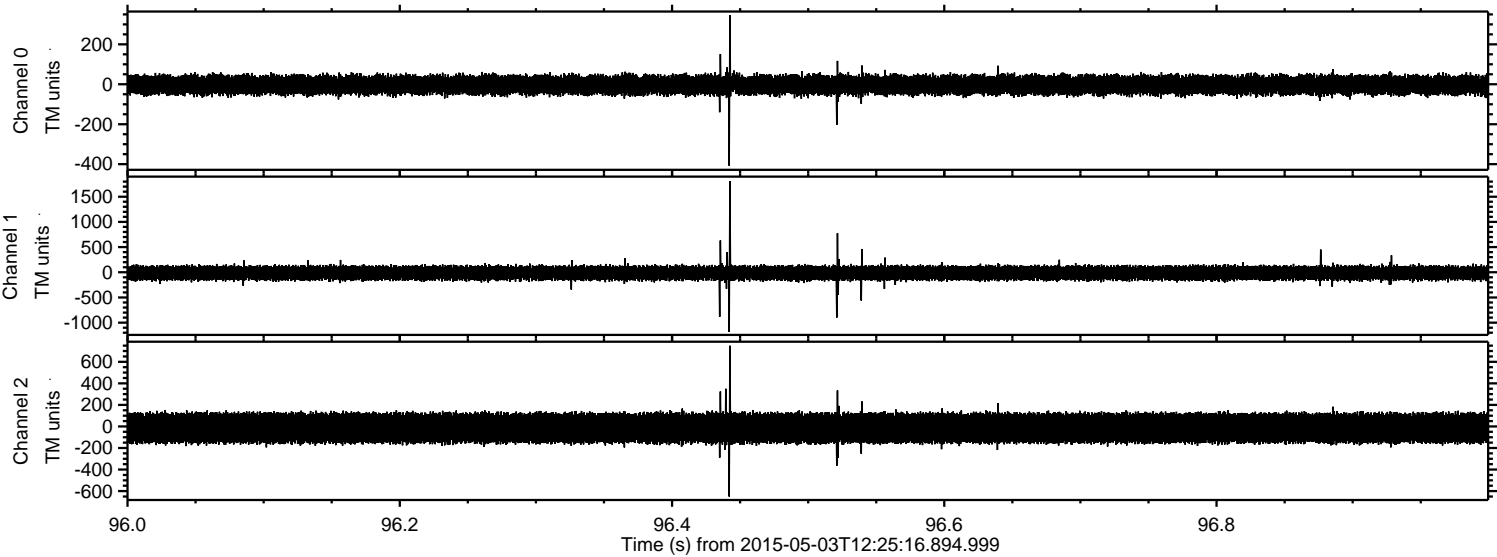

Processed Sun May 3 14:32:16 2015 by ELM ver.2012-10-06 from 001__elm20150503_122515__dat00.bin

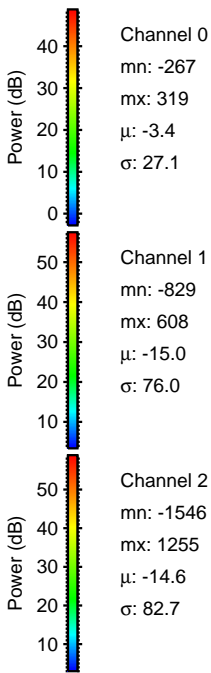
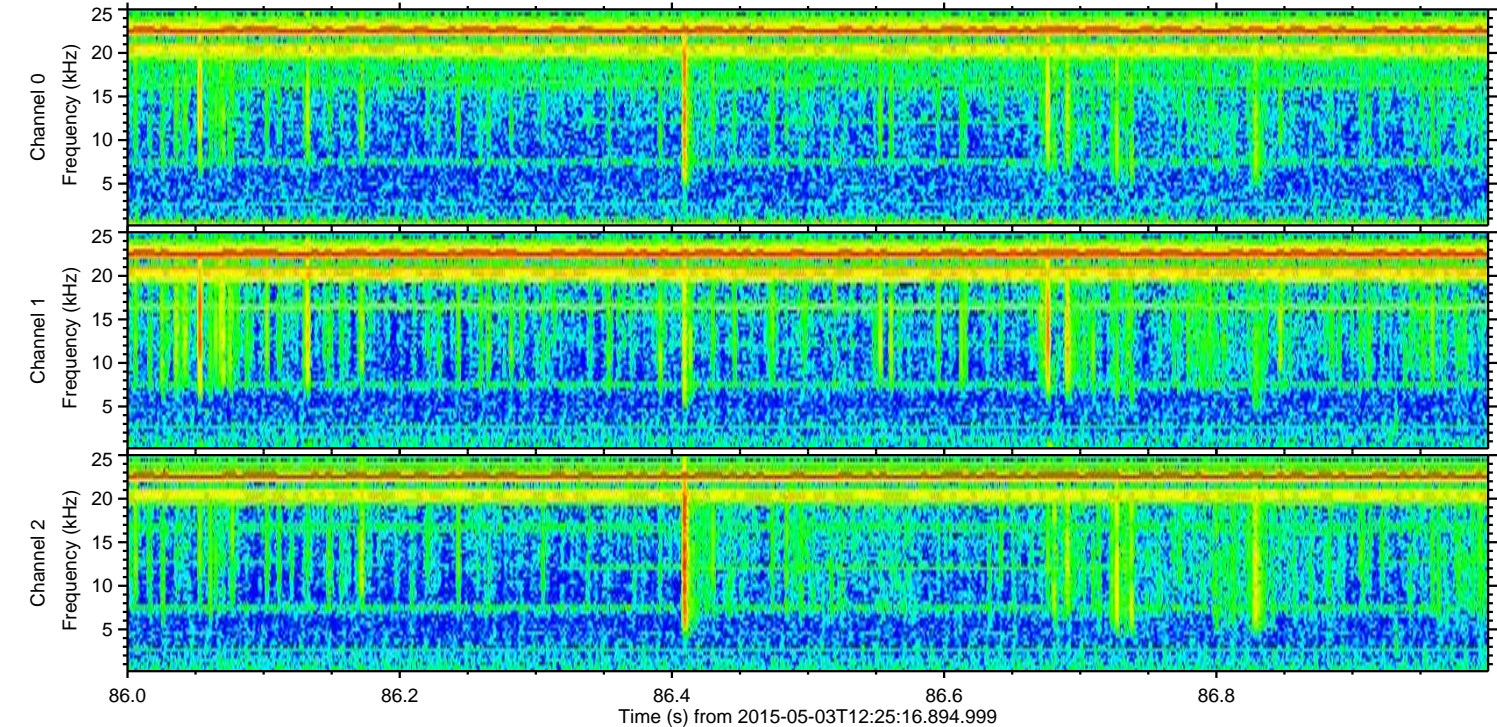
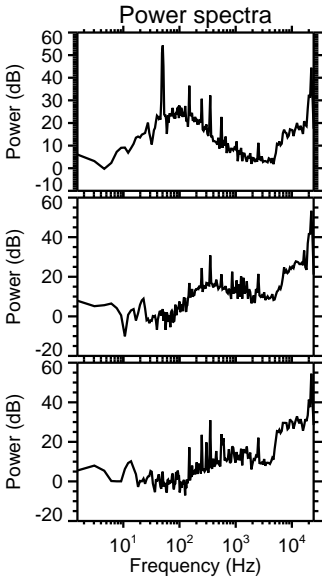
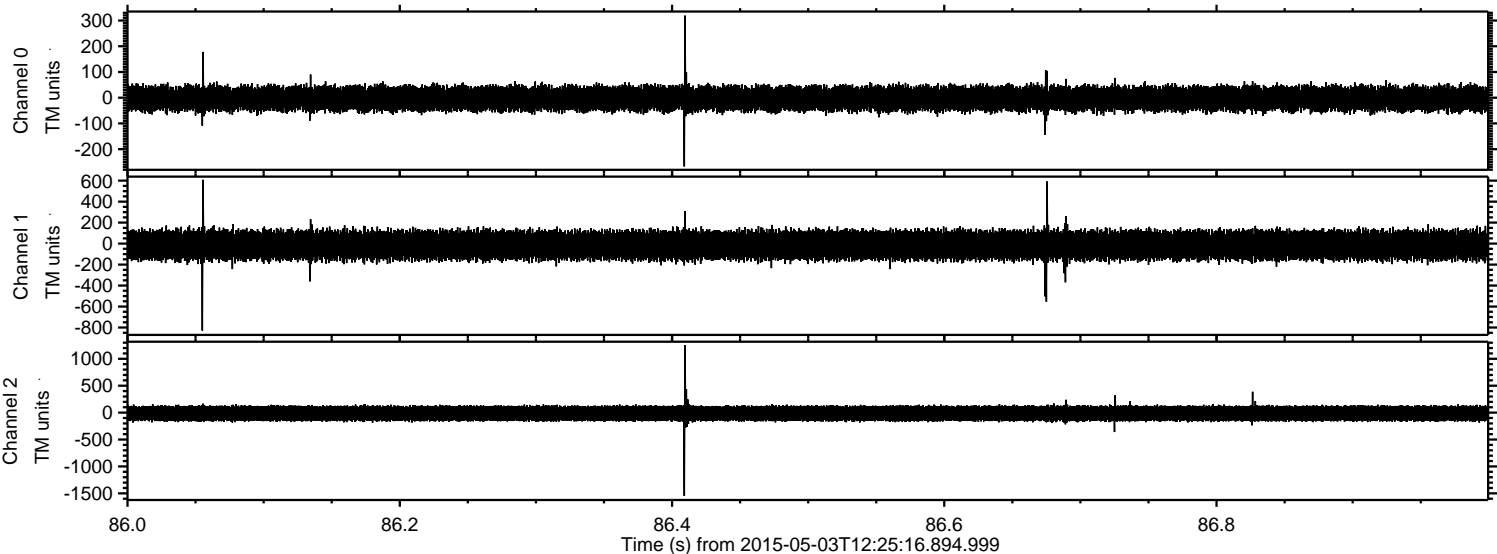

Processed Sun May 3 14:32:17 2015 by ELM ver.2012-10-06 from 001__elm20150503_122515__dat00.bin

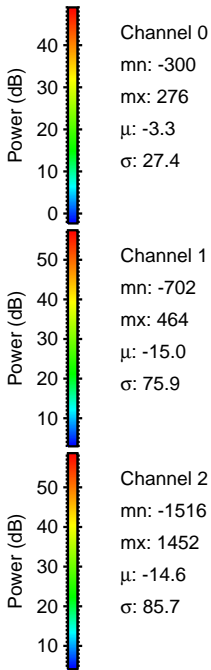
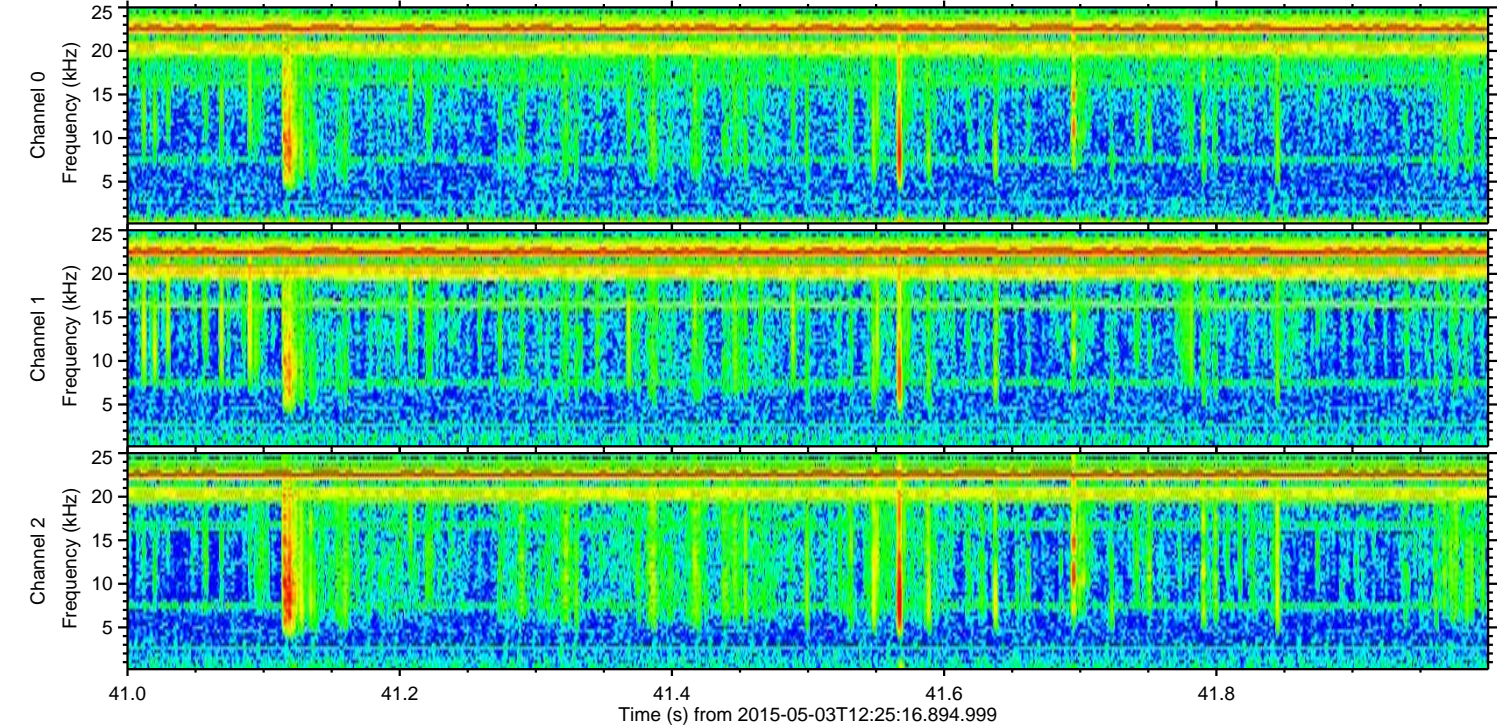
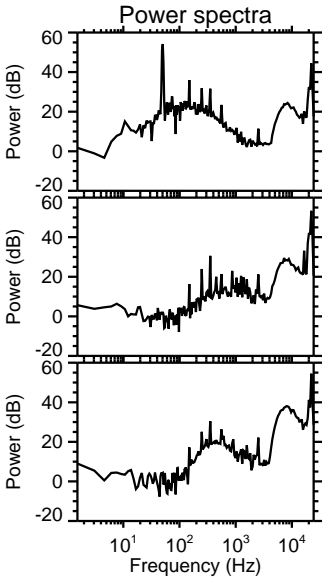
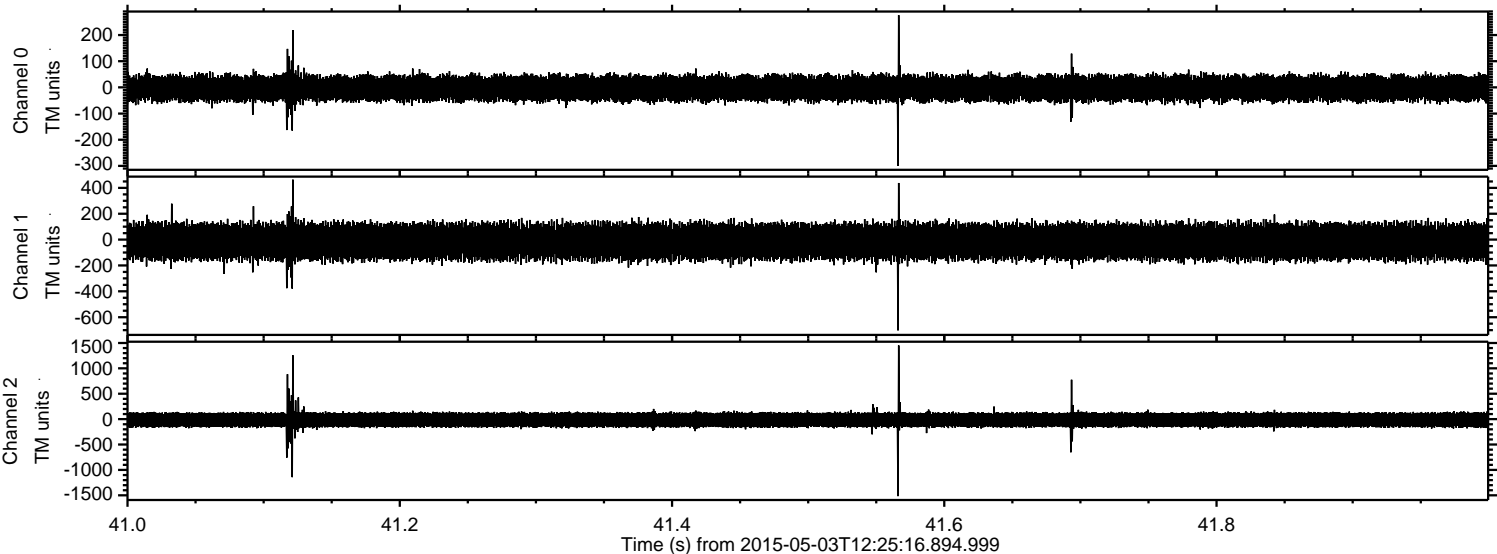

ELMAVAN 3D WAVEFORMS (Measured data sampled at 50 kHz) 49779 packets of 144 samples from 2015-05-03T12:25:16.894.999. Part 109/144

Processed Sun May 3 14:32:18 2015 by ELM ver.2012-10-06 from 001__elm20150503_122515__dat00.bin

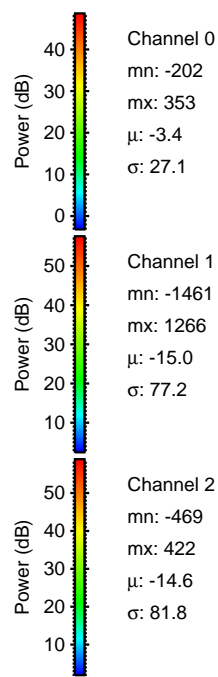
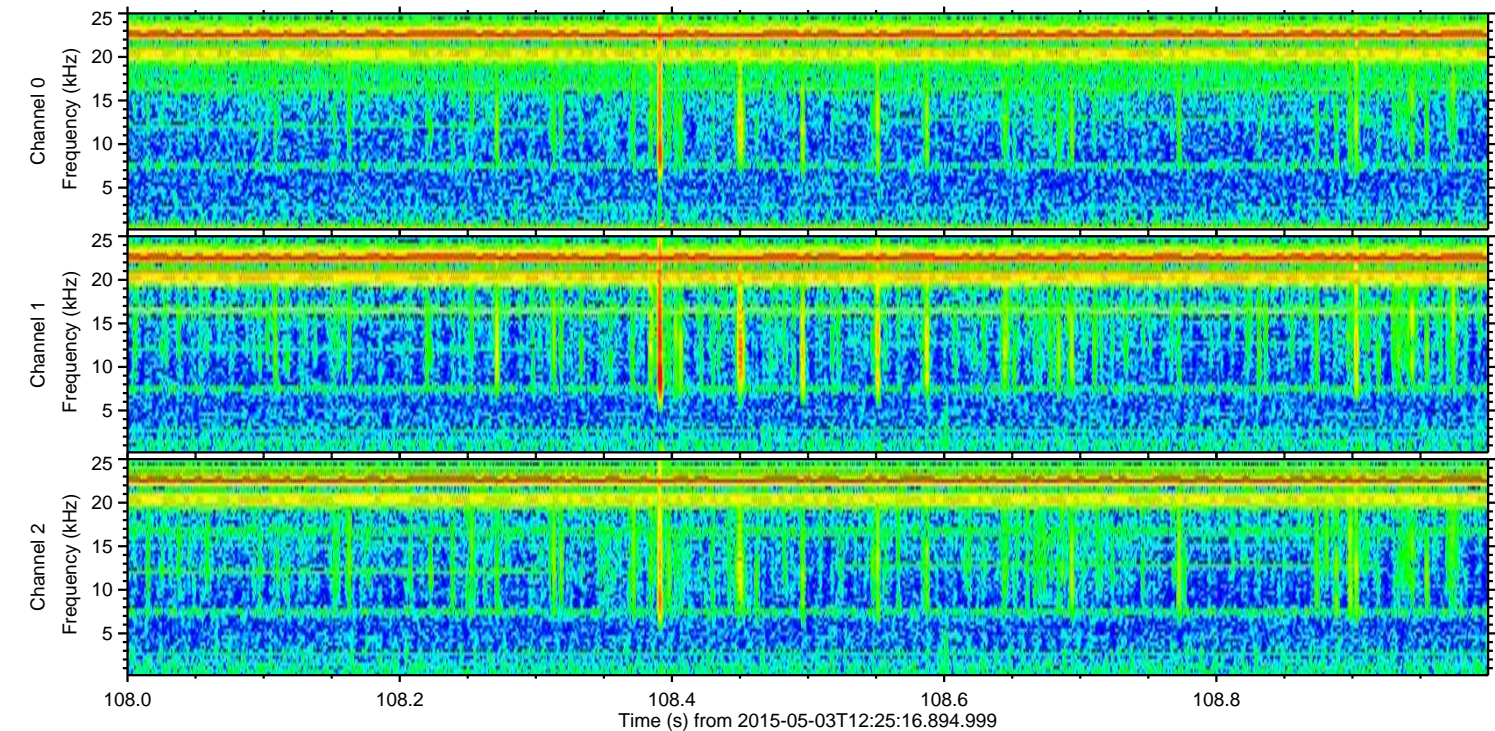
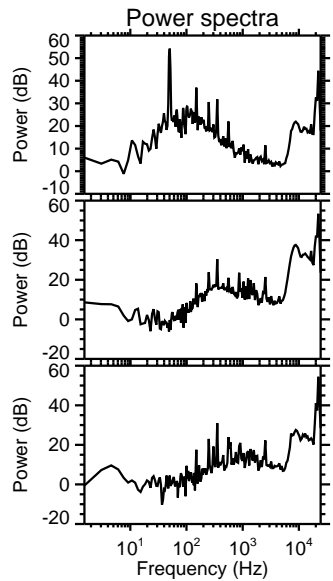
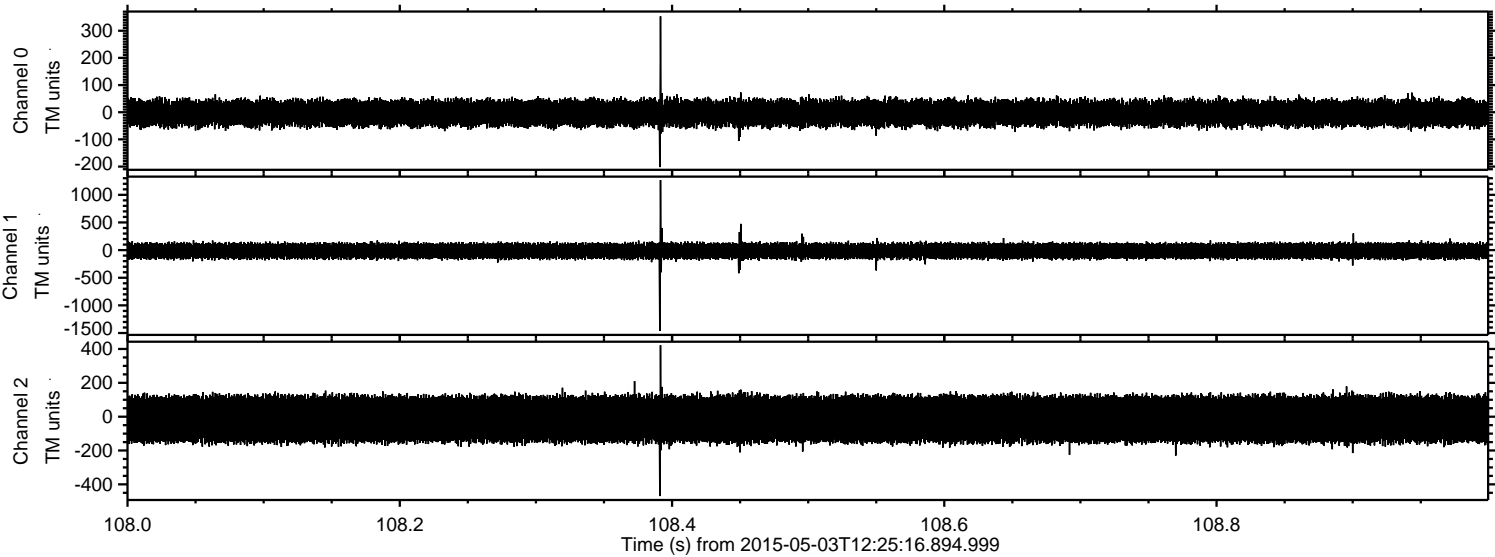

Processed Sun May 3 14:32:19 2015 by ELM ver.2012-10-06 from 001__elm20150503_122515__dat00.bin

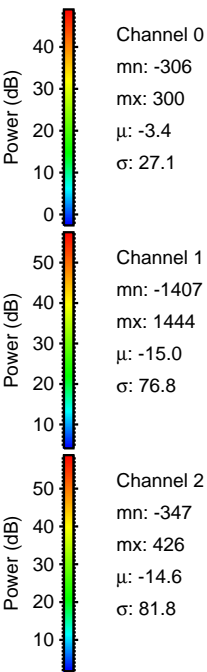
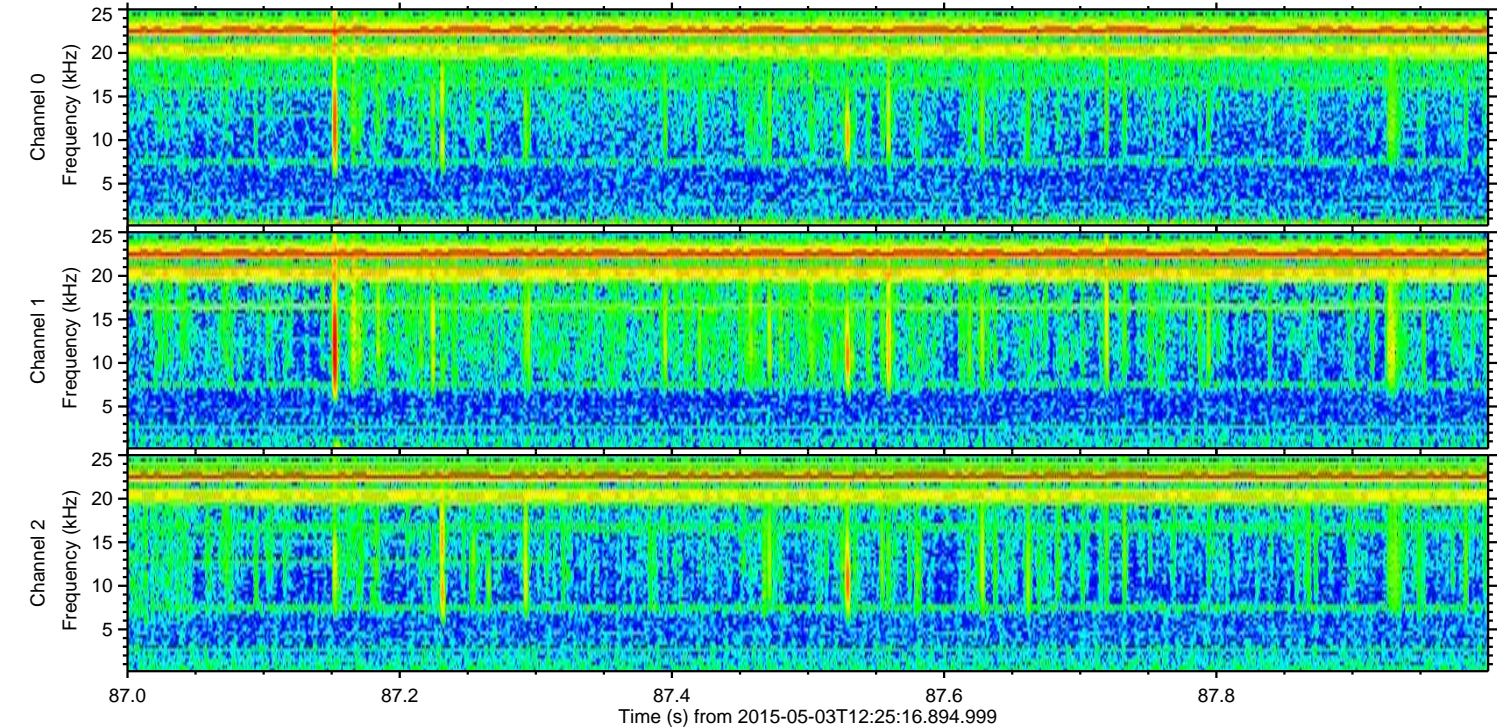
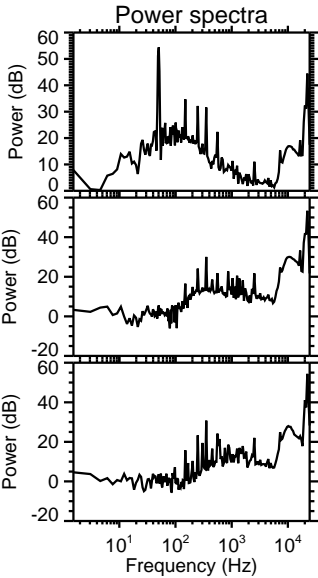
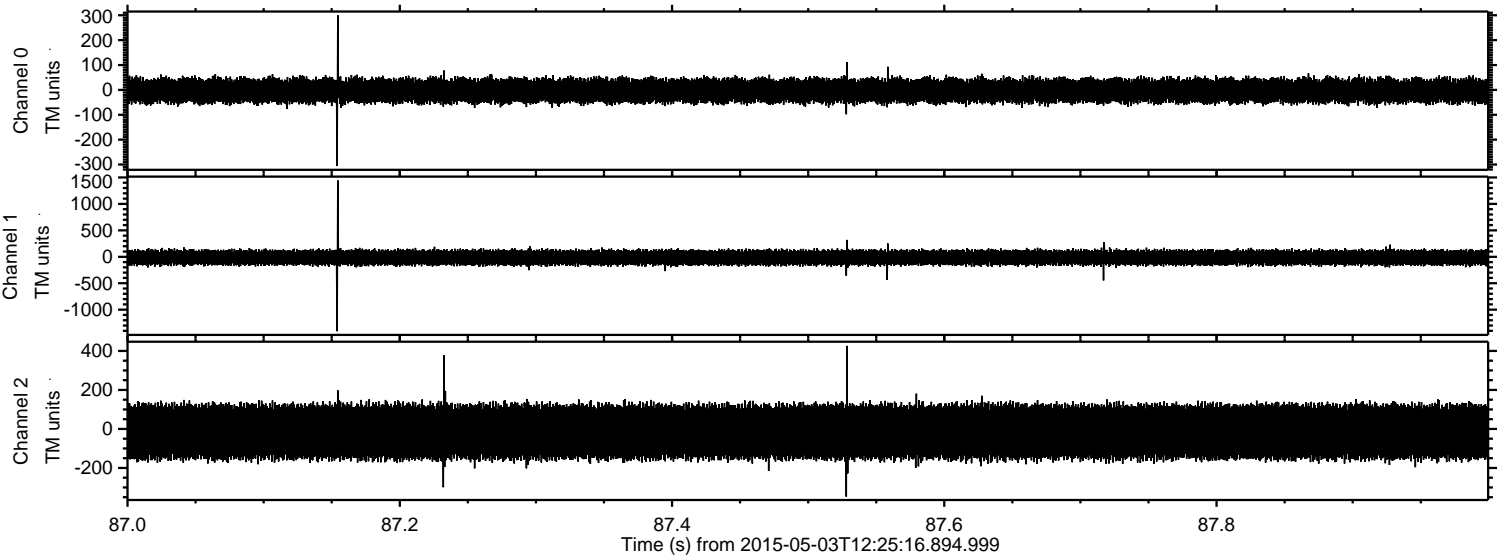

ELMAVAN 3D WAVEFORMS (Measured data sampled at 50 kHz) 49779 packets of 144 samples from 2015-05-03T12:25:16.894.999. Part 131/144

