

# ELMAVAN 3D WAVEFORMS (Measured data sampled at 50 kHz) 49780 packets of 144 samples from 2015-05-03T10:00:12.384.999.

Processed Sun May 3 12:07:42 2015 by ELM ver.2012-10-06 from 001\_\_elm20150503\_100011\_\_dat00.bin

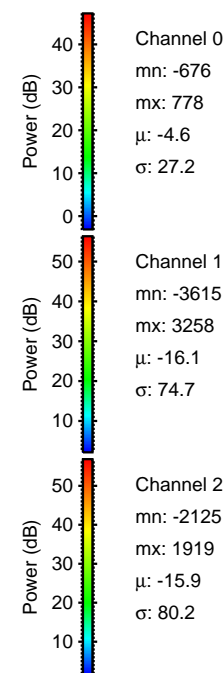

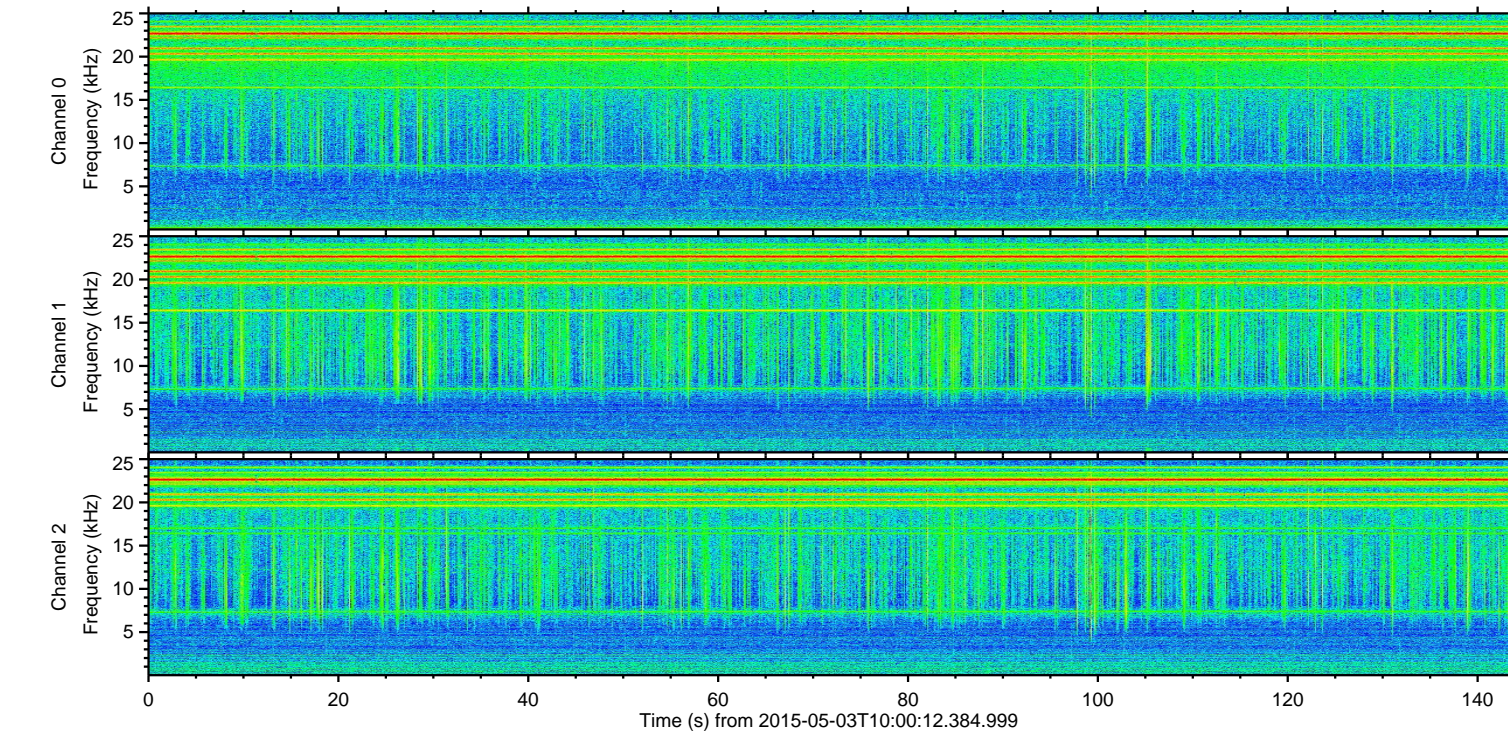
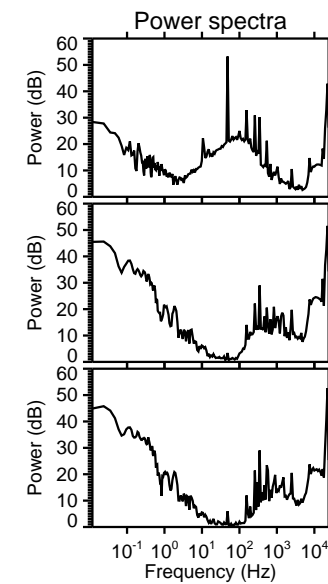
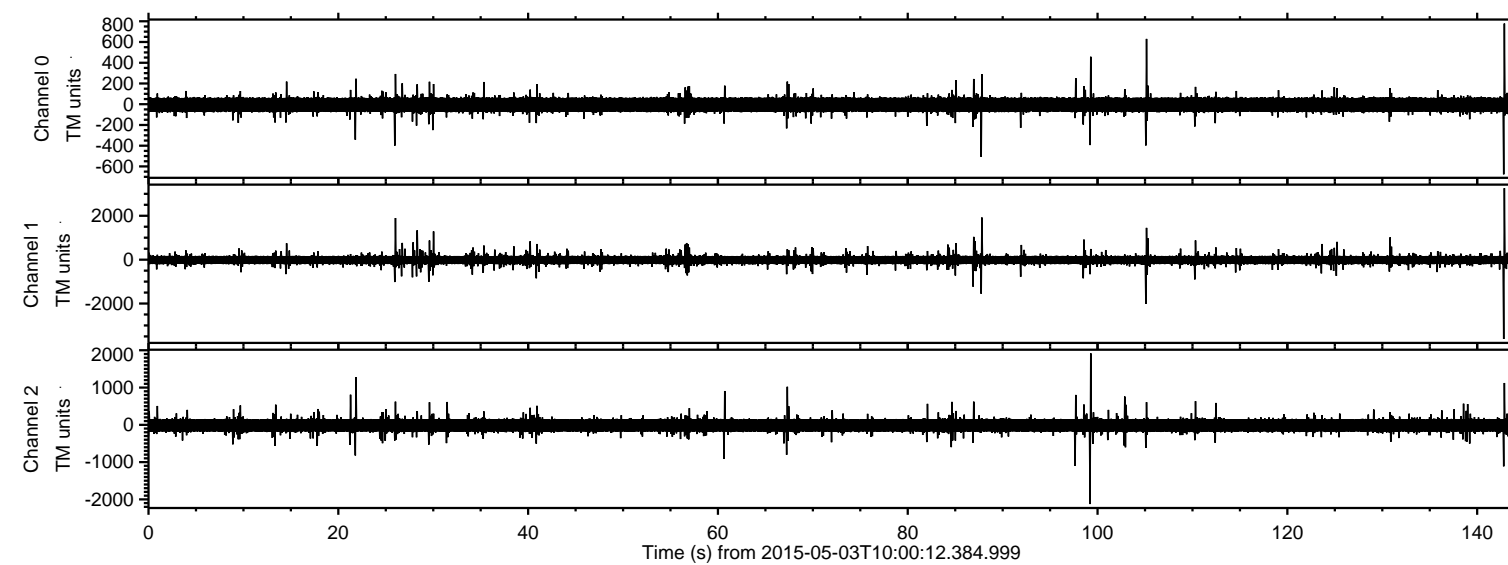

ELMAVAN 3D WAVEFORMS (Measured data sampled at 50 kHz) 49780 packets of 144 samples from 2015-05-03T10:00:12.384.999. Part 143/144

Processed Sun May 3 12:07:54 2015 by ELM ver.2012-10-06 from 001\_\_elm20150503\_100011\_\_dat00.bin

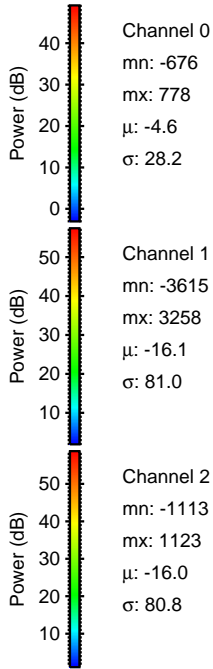
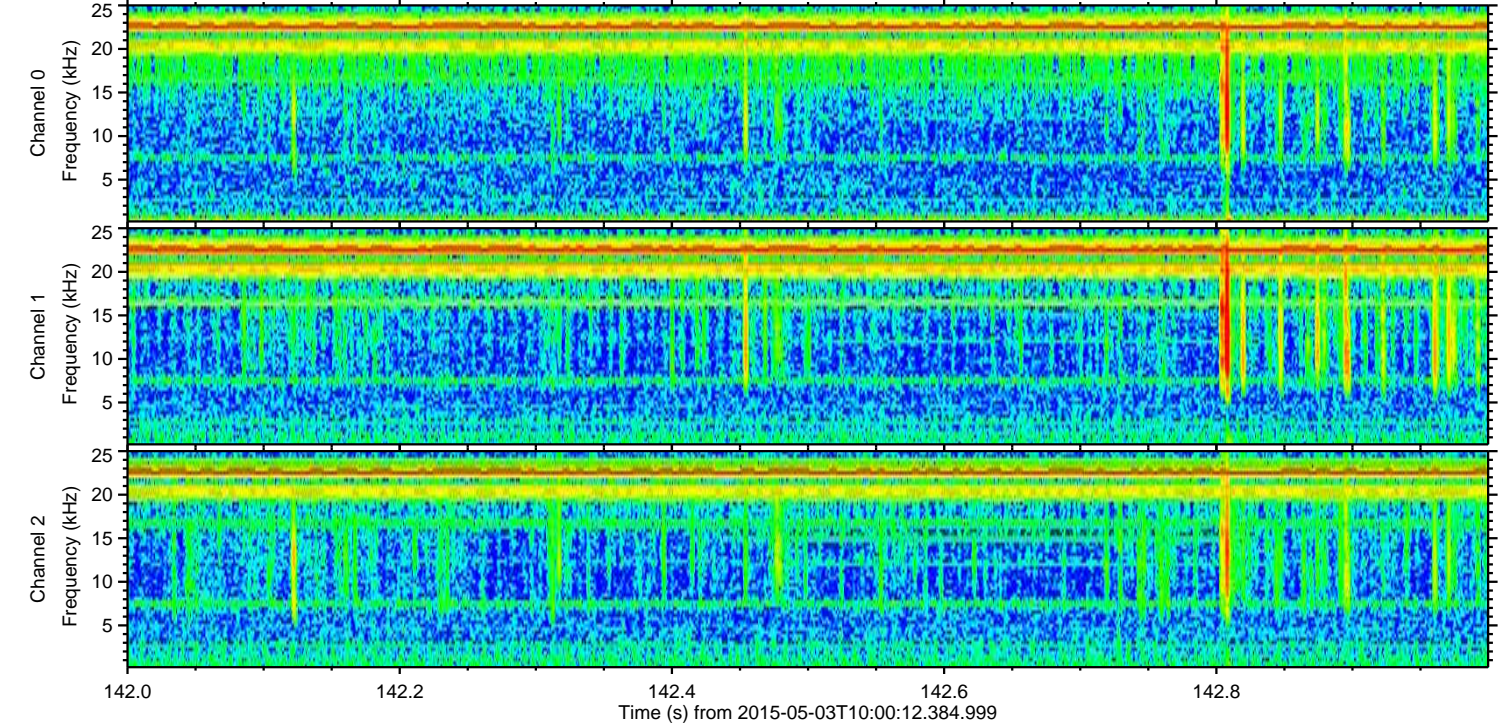
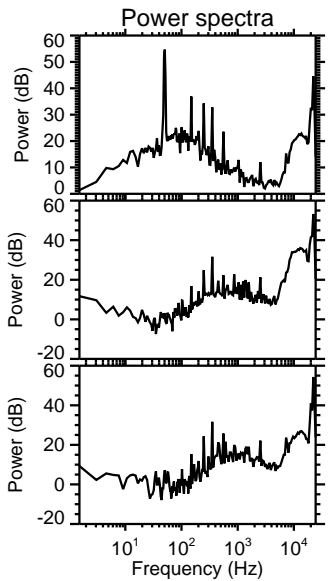
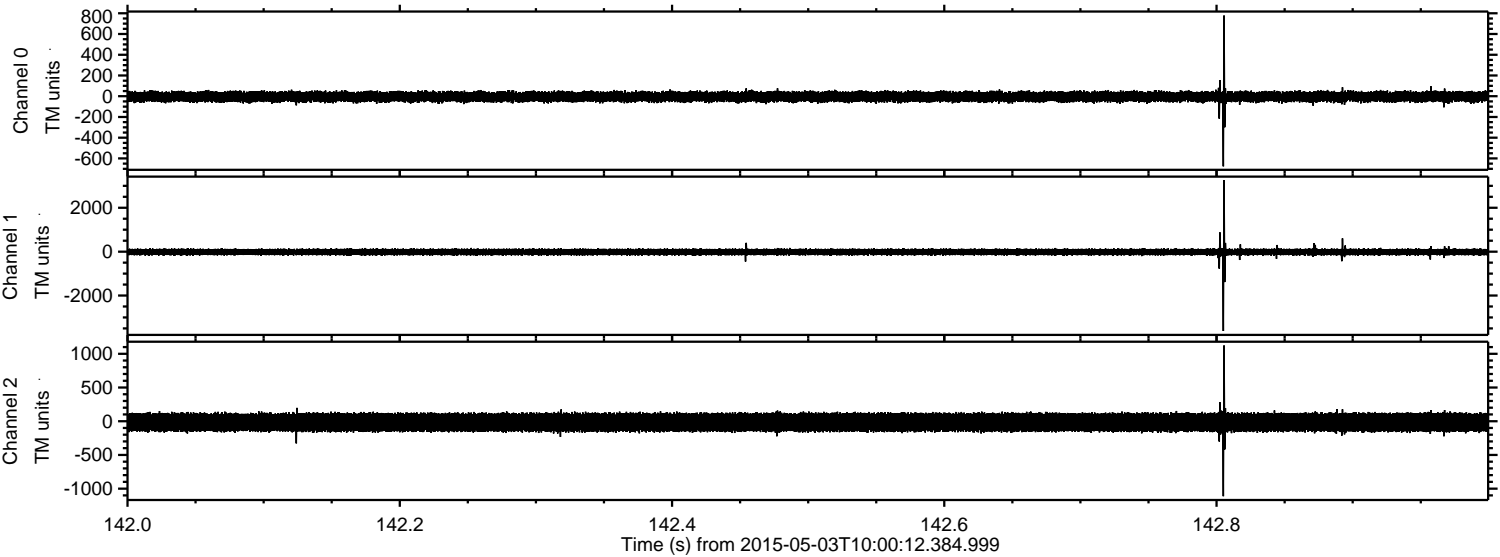



ELMAVAN 3D WAVEFORMS (Measured data sampled at 50 kHz) 49780 packets of 144 samples from 2015-05-03T10:00:12.384.999. Part 100/144

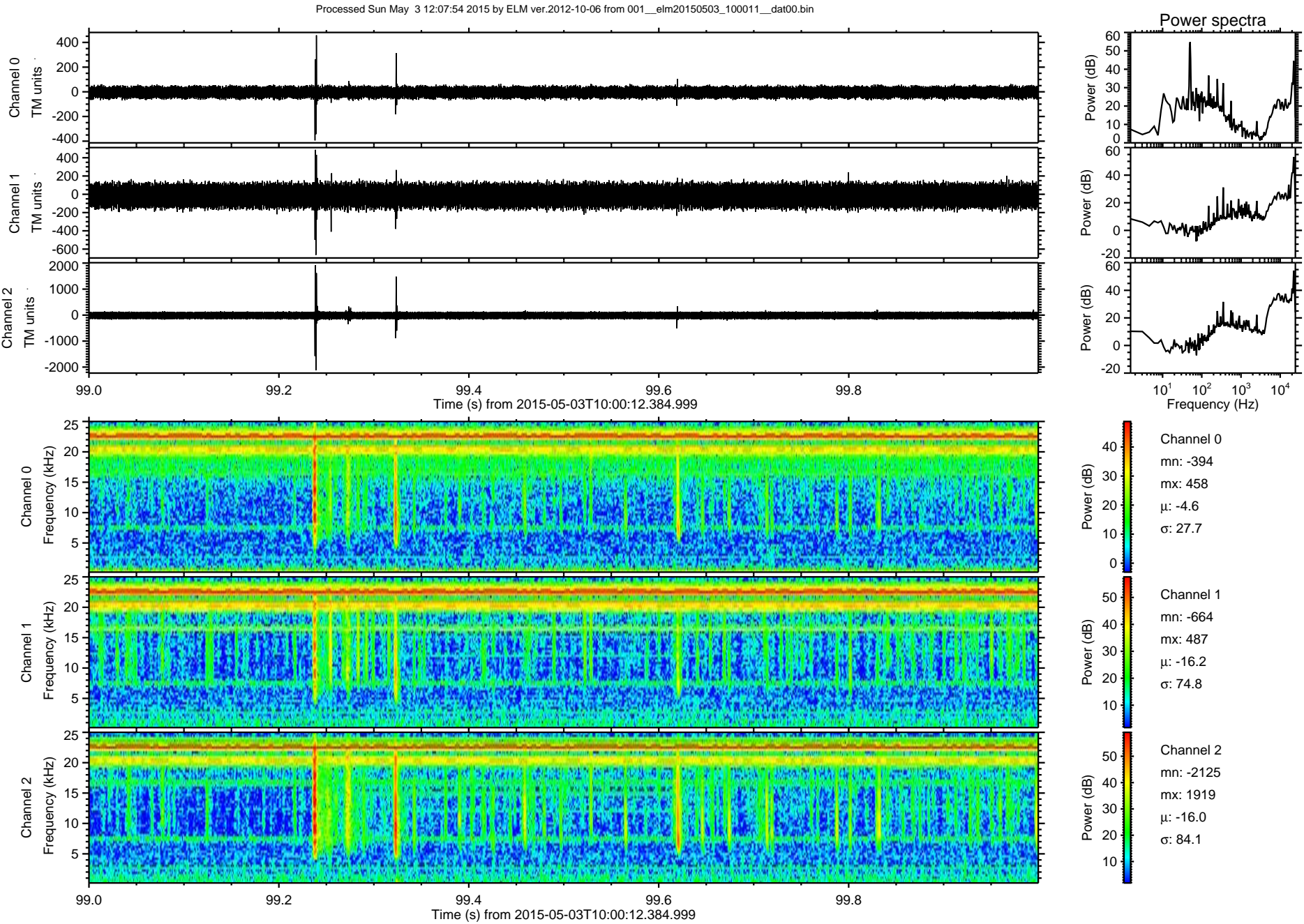



ELMAVAN 3D WAVEFORMS (Measured data sampled at 50 kHz) 49780 packets of 144 samples from 2015-05-03T10:00:12.384.999. Part 106/144

Processed Sun May 3 12:07:55 2015 by ELM ver.2012-10-06 from 001\_\_elm20150503\_100011\_\_dat00.bin

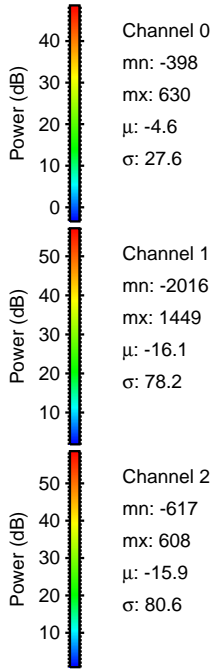
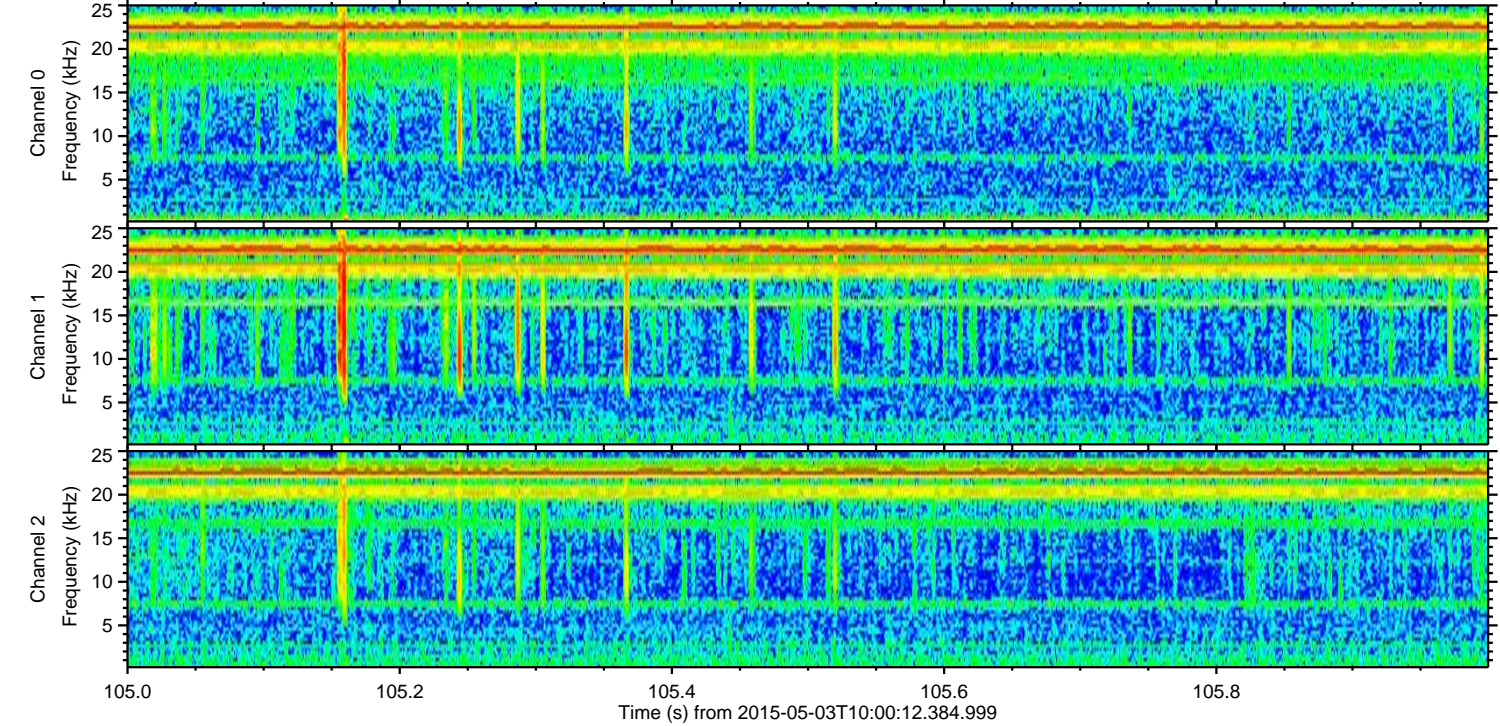
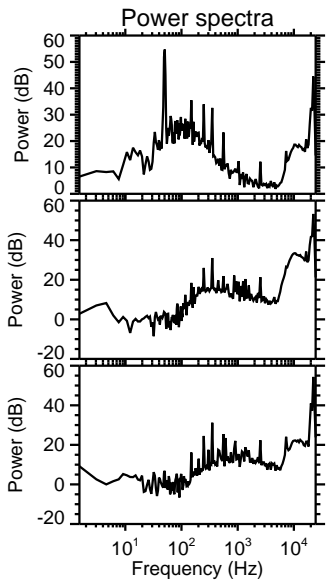
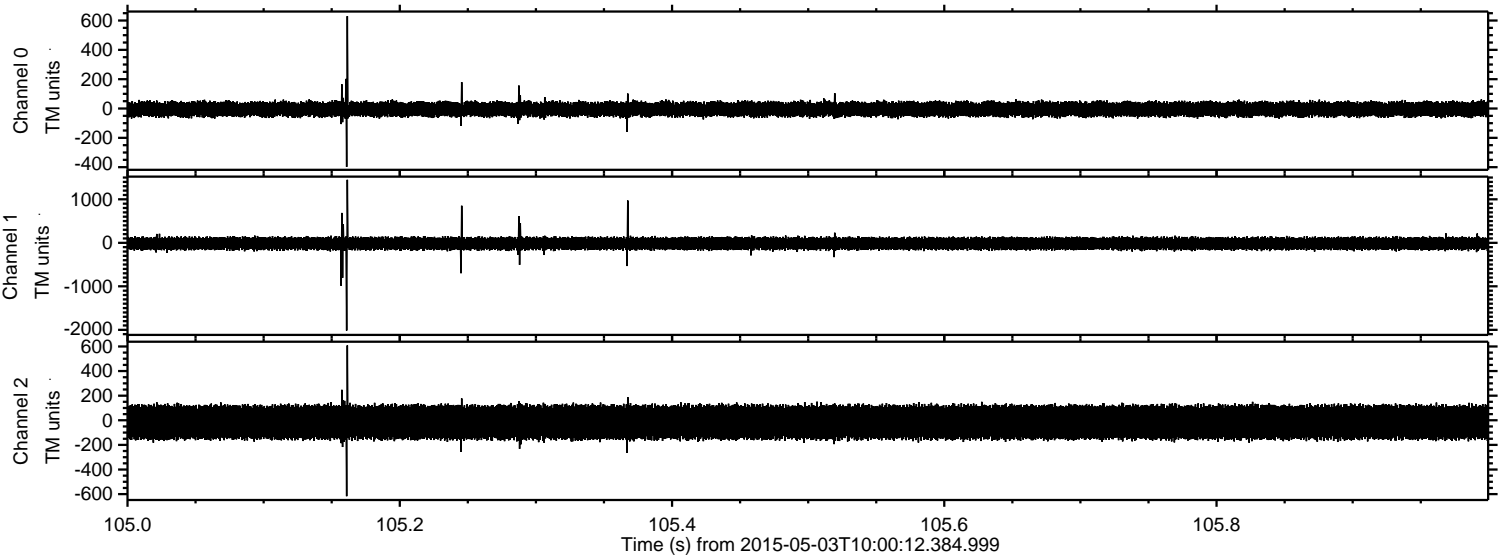



Processed Sun May 3 12:07:56 2015 by ELM ver.2012-10-06 from 001\_\_elm20150503\_100011\_\_dat00.bin

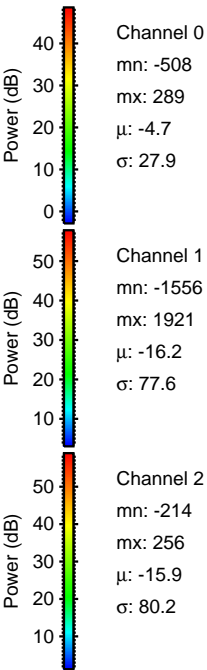
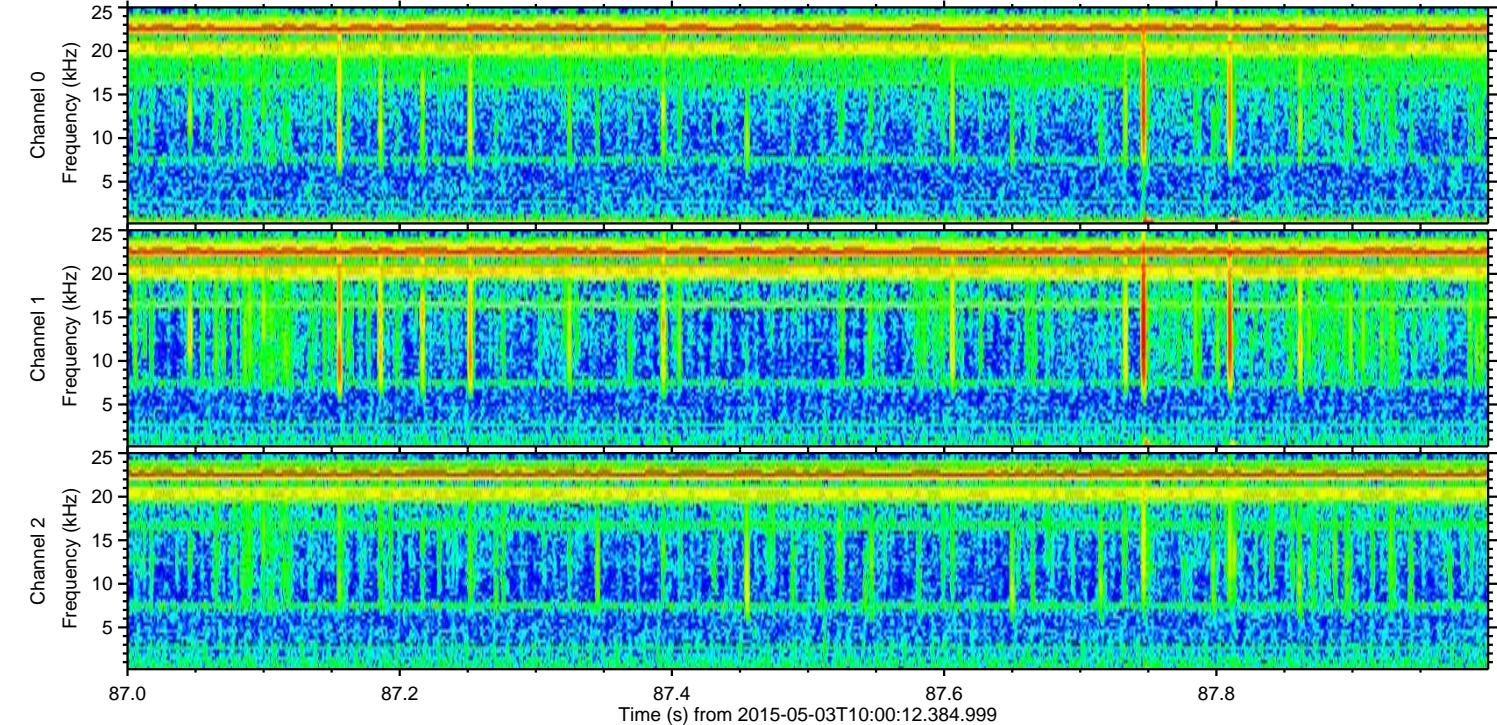
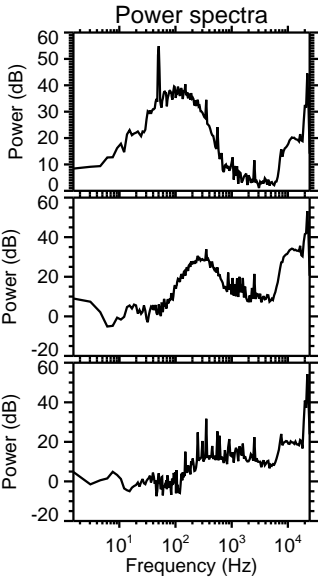
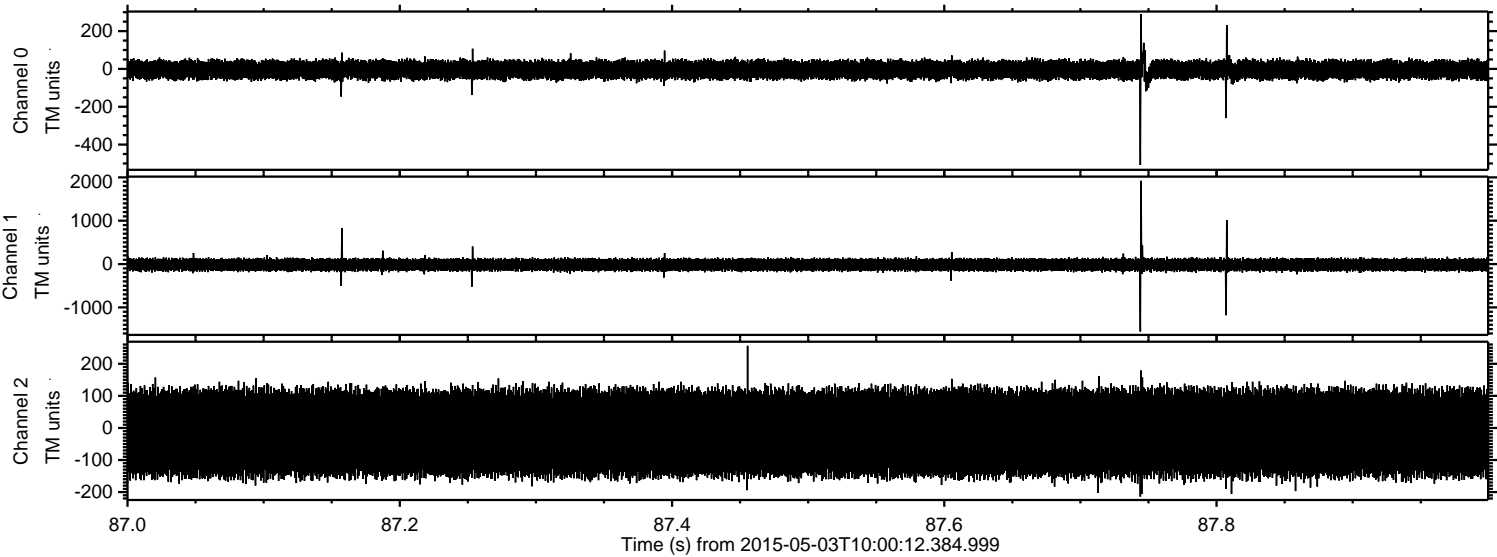



Processed Sun May 3 12:07:57 2015 by ELM ver.2012-10-06 from 001\_\_elm20150503\_100011\_\_dat00.bin

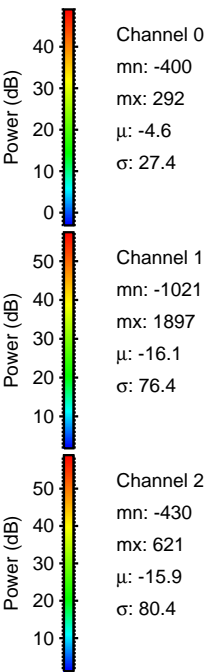
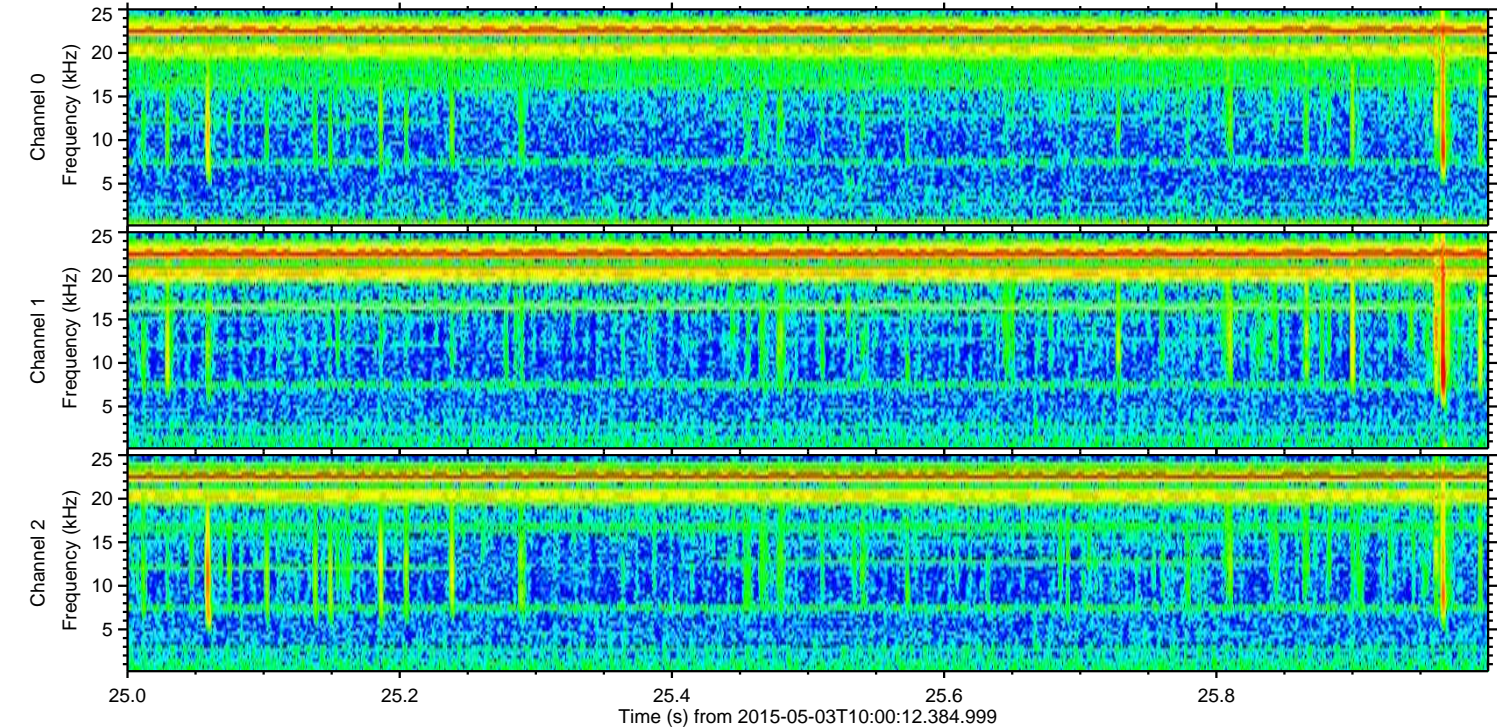
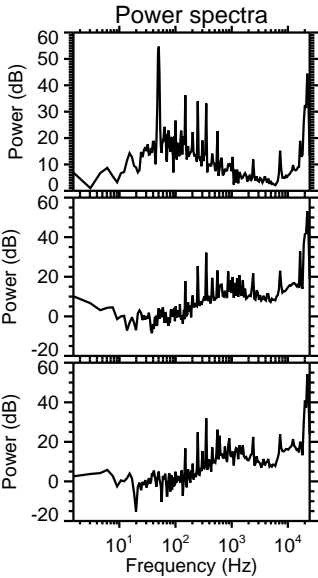
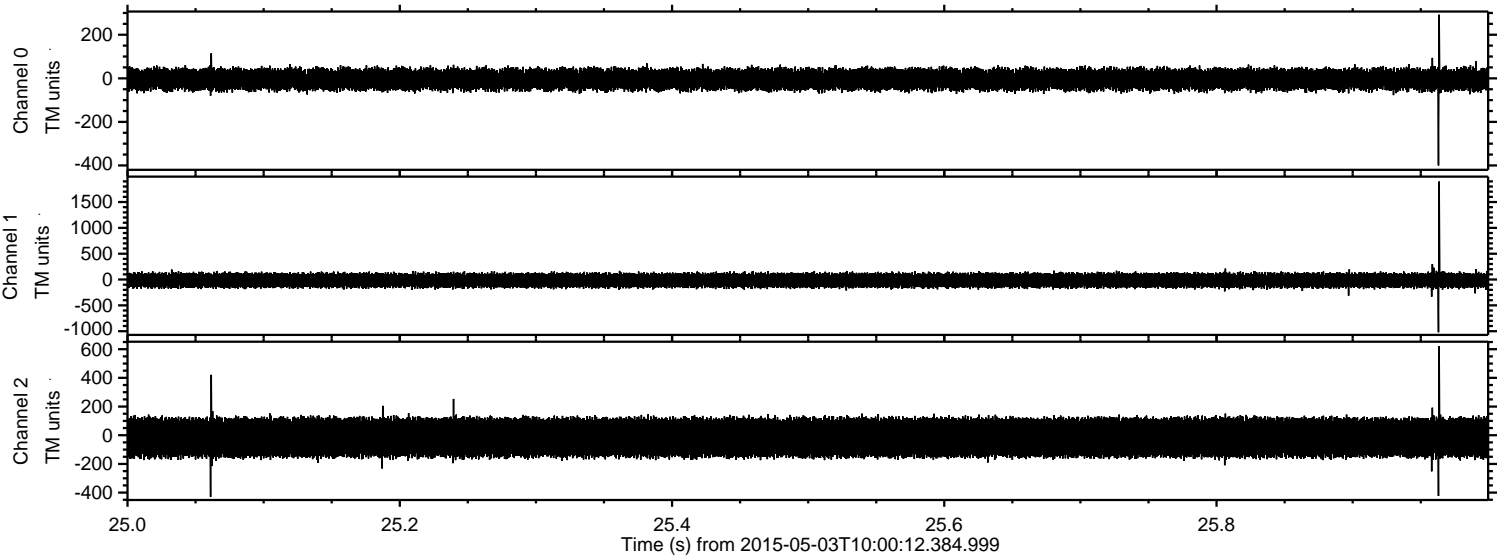



Processed Sun May 3 12:07:58 2015 by ELM ver.2012-10-06 from 001\_\_elm20150503\_100011\_\_dat00.bin

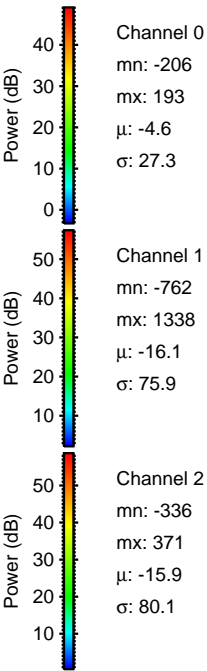
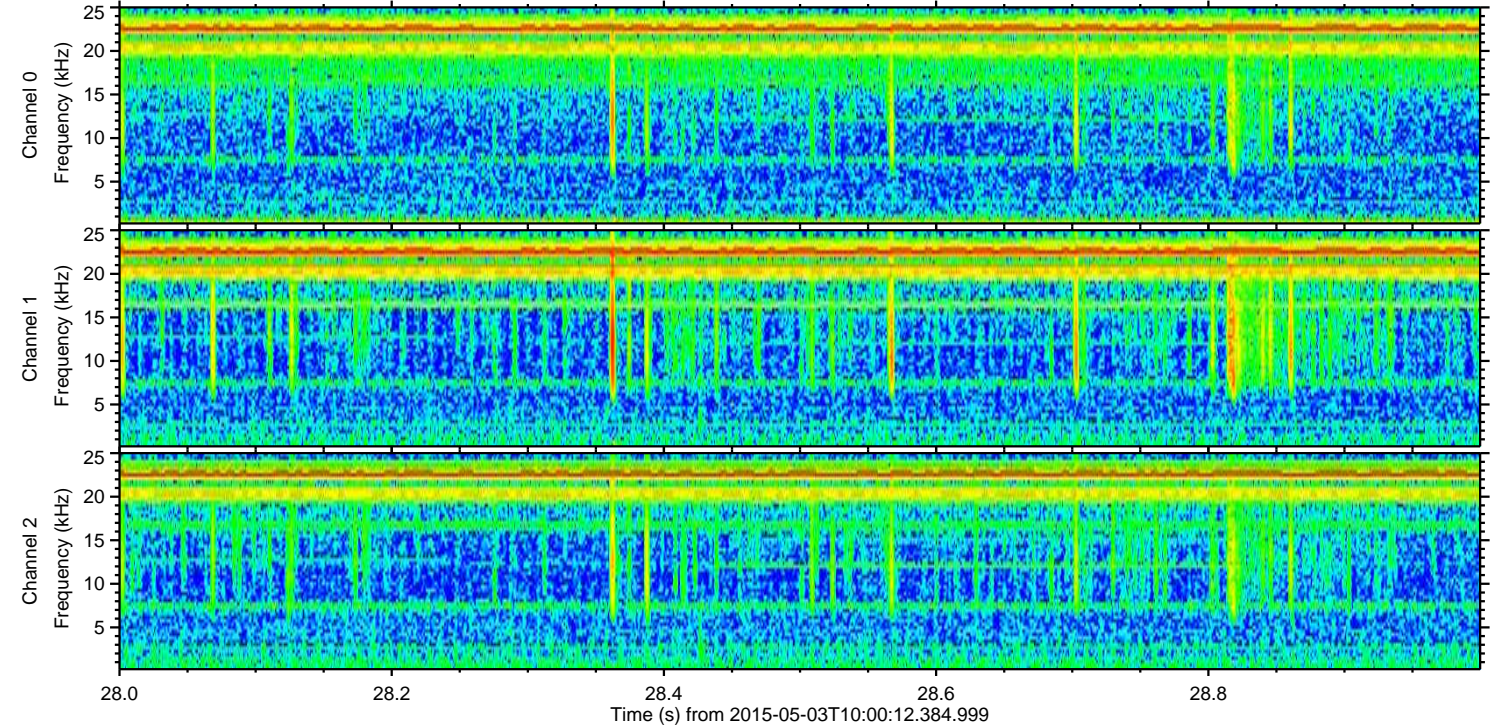
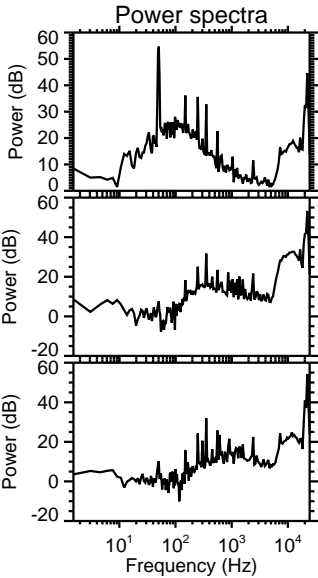
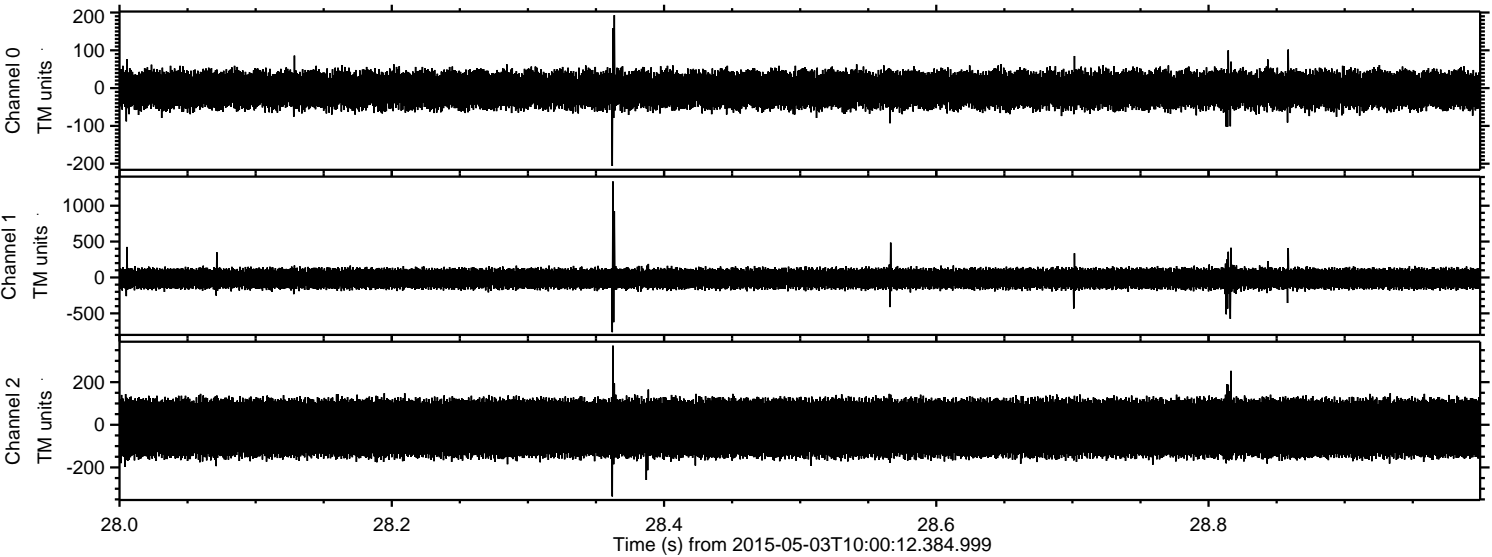



Processed Sun May 3 12:07:59 2015 by ELM ver.2012-10-06 from 001\_\_elm20150503\_100011\_\_dat00.bin

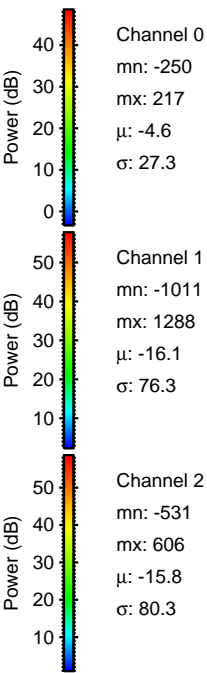
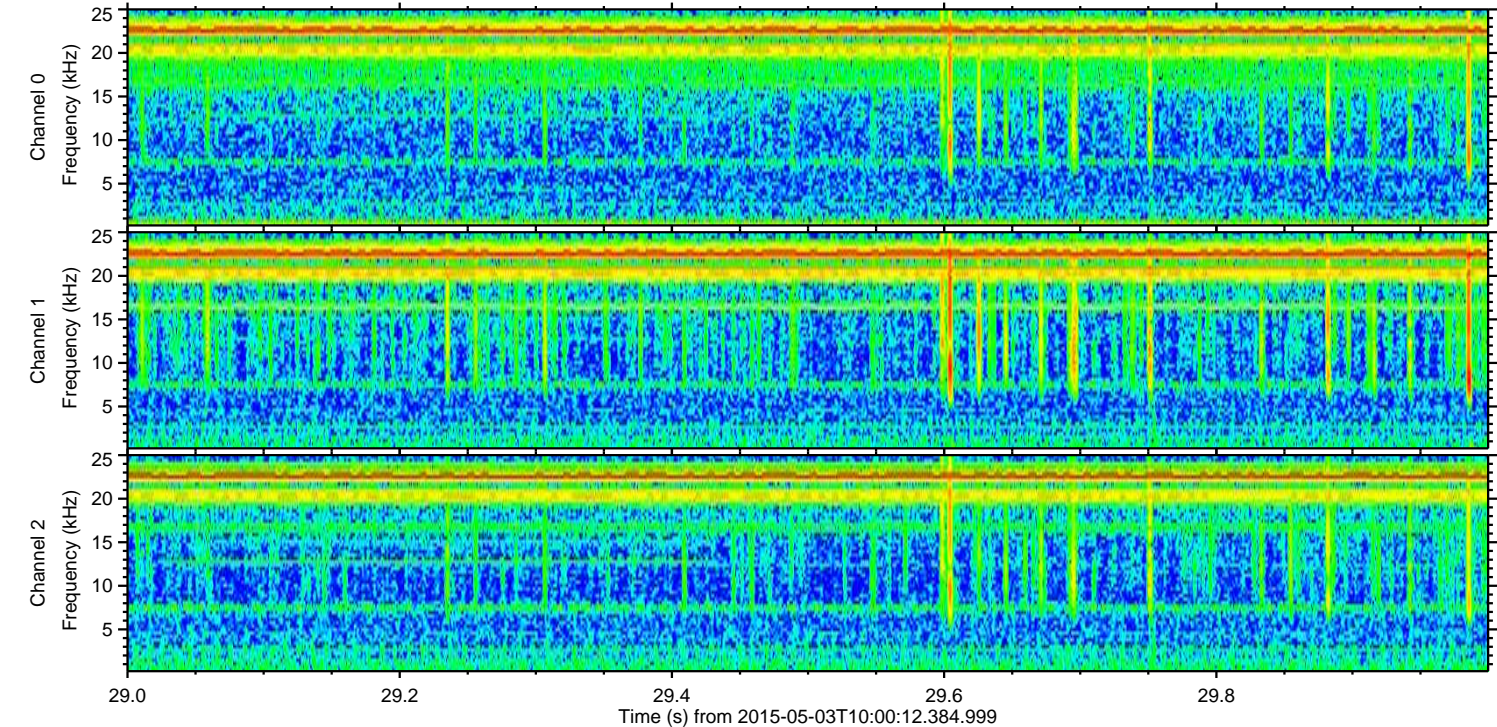
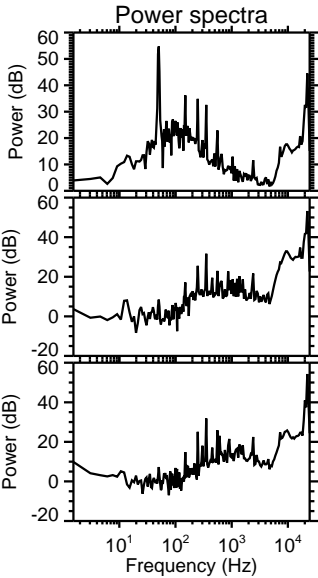
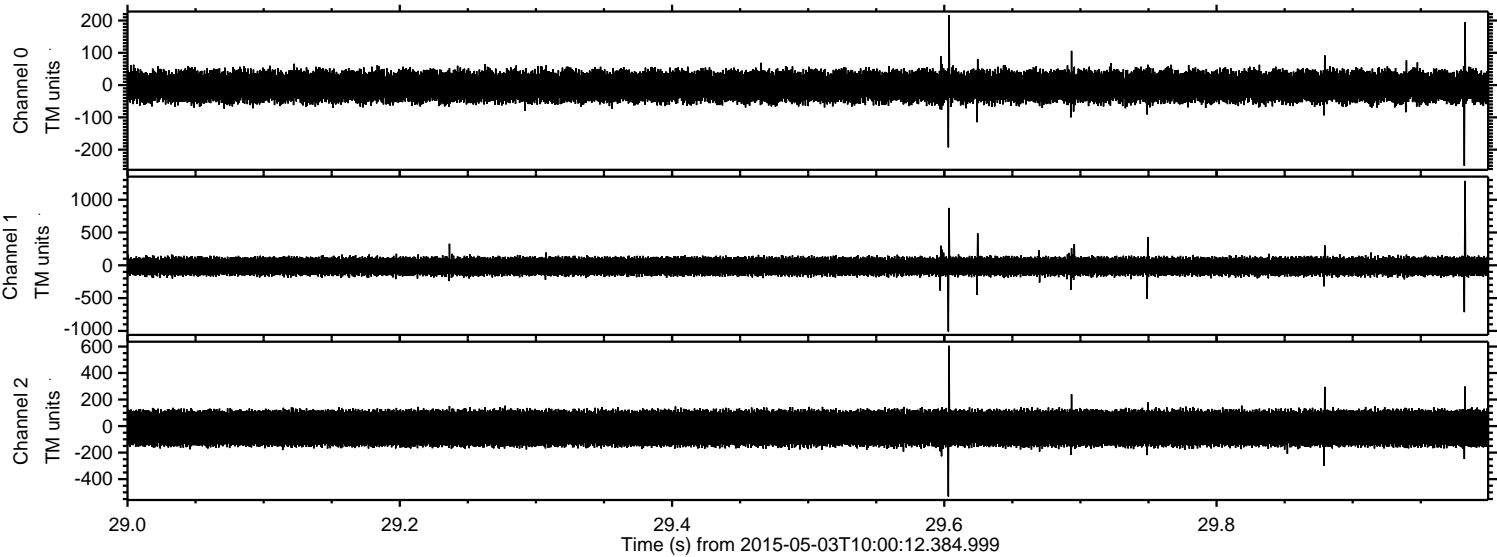



Processed Sun May 3 12:08:00 2015 by ELM ver.2012-10-06 from 001\_\_elm20150503\_100011\_\_dat00.bin

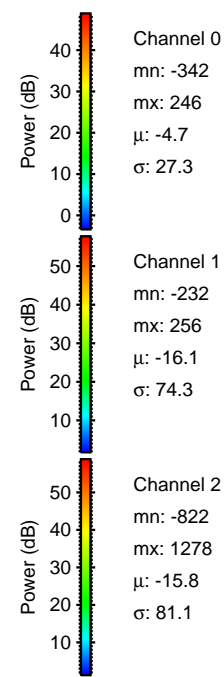
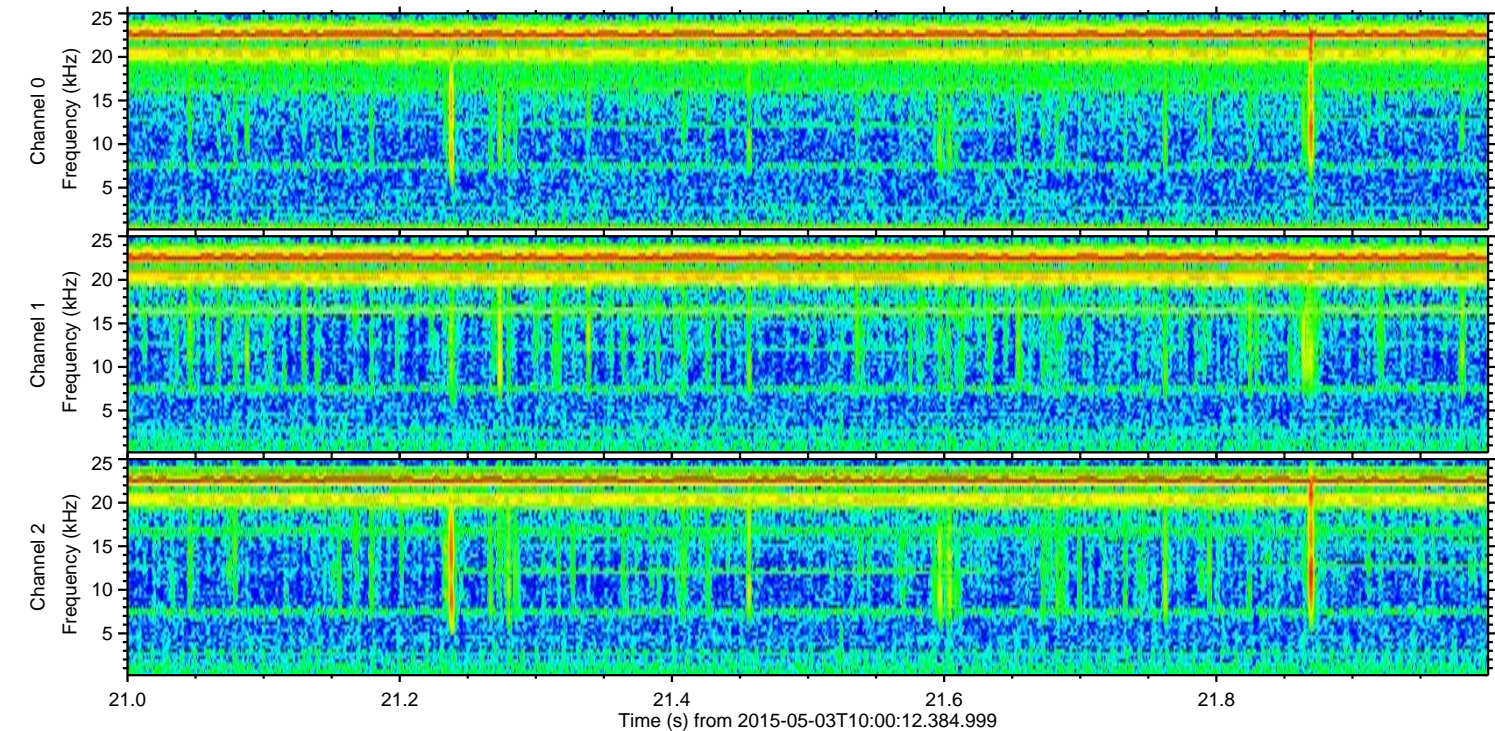
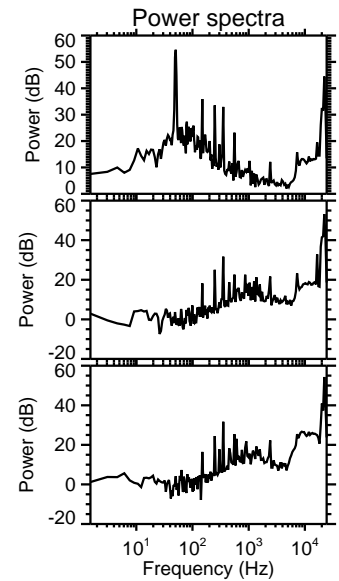
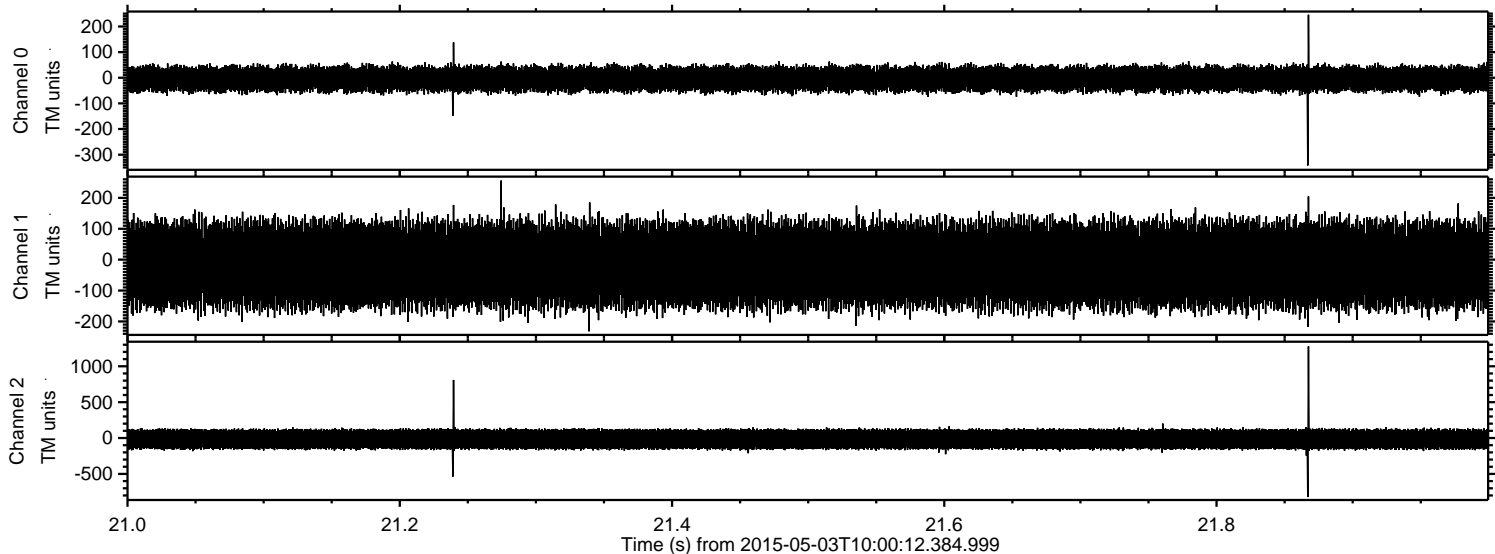



Processed Sun May 3 12:08:01 2015 by ELM ver.2012-10-06 from 001\_\_elm20150503\_100011\_\_dat00.bin

