

ELMAVAN 3D WAVEFORMS (Measured data sampled at 50 kHz) 49778 packets of 144 samples from 2015-05-03T05:45:04.500.999.

Processed Sun May 3 07:51:56 2015 by ELM ver.2012-10-06 from 001__elm20150503_054503__dat00.bin

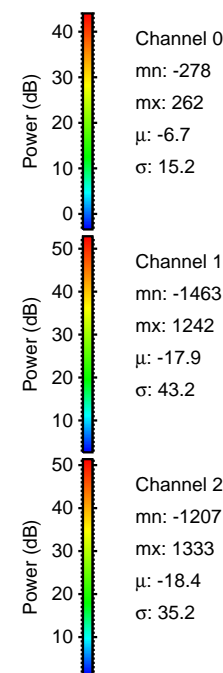

Processed Sun May 3 07:52:08 2015 by ELM ver.2012-10-06 from 001__elm20150503_054503__dat00.bin

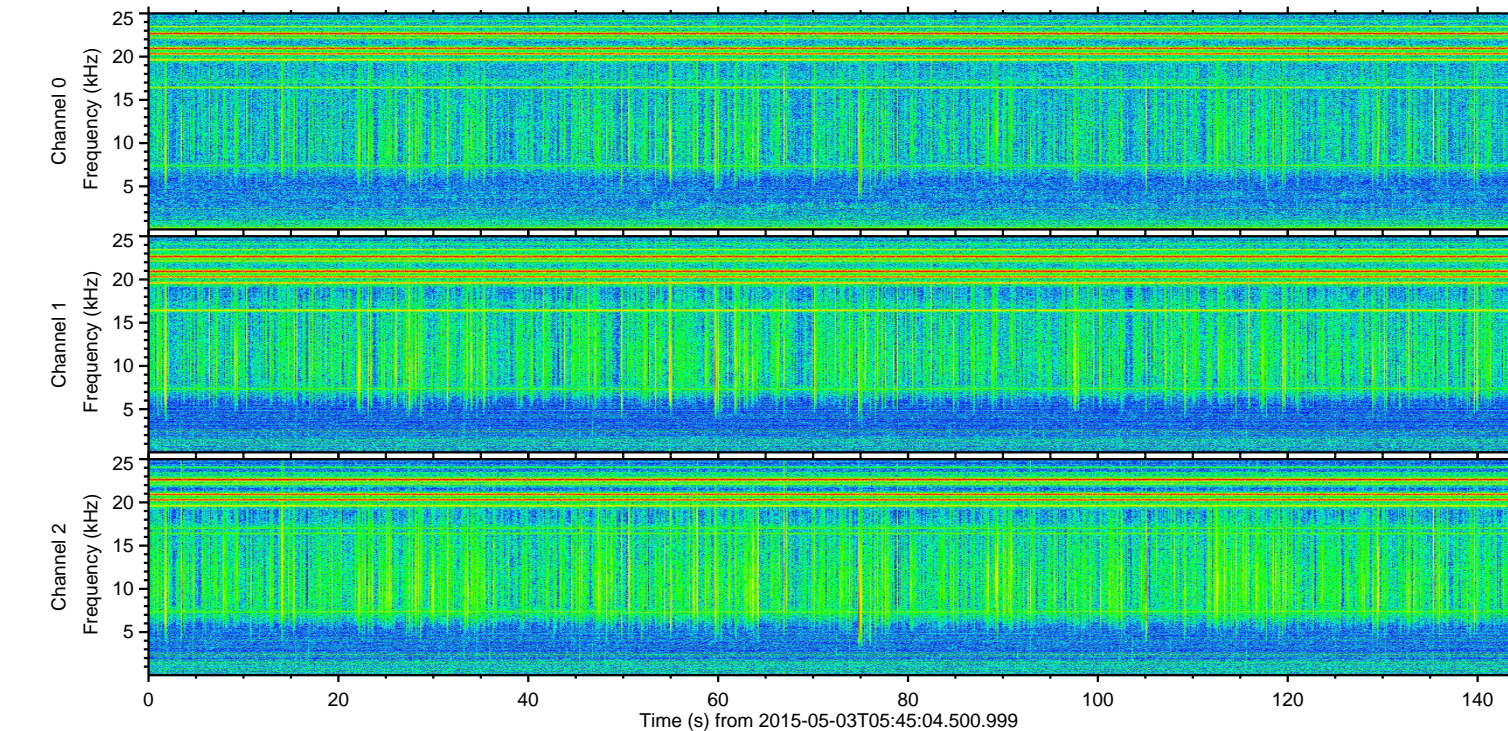
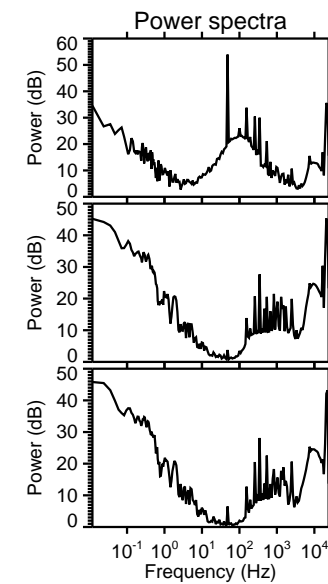
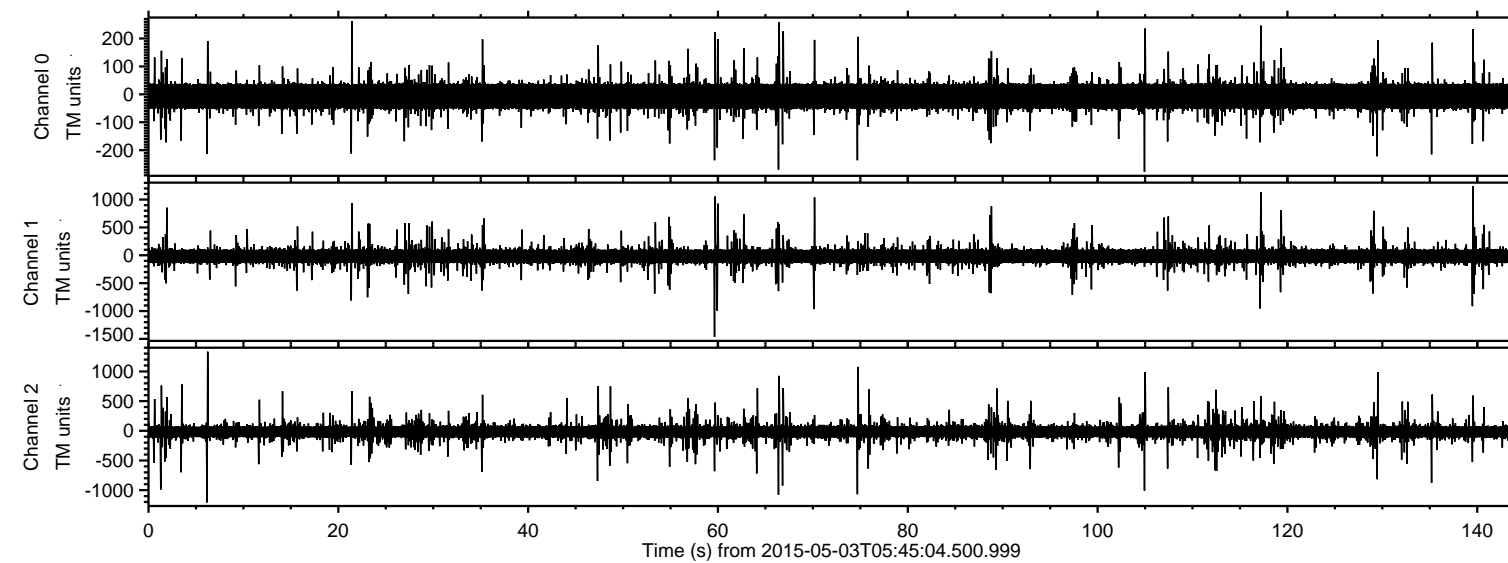
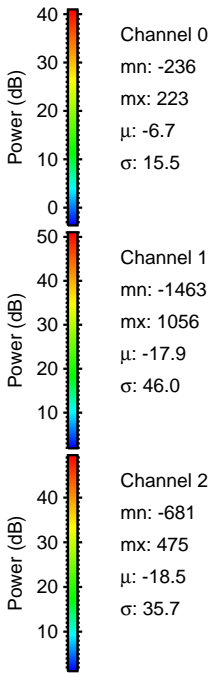
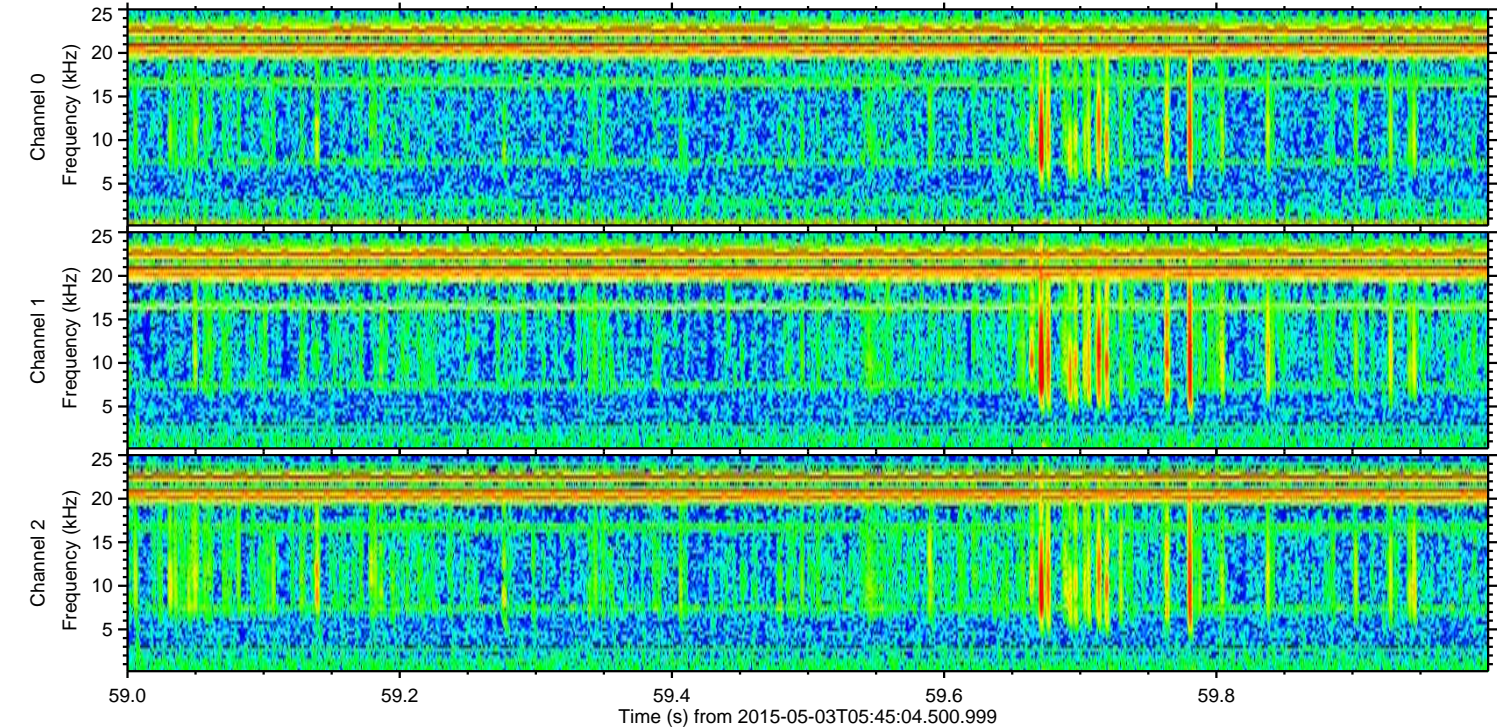
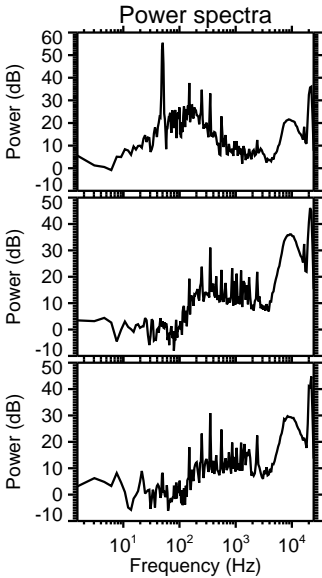
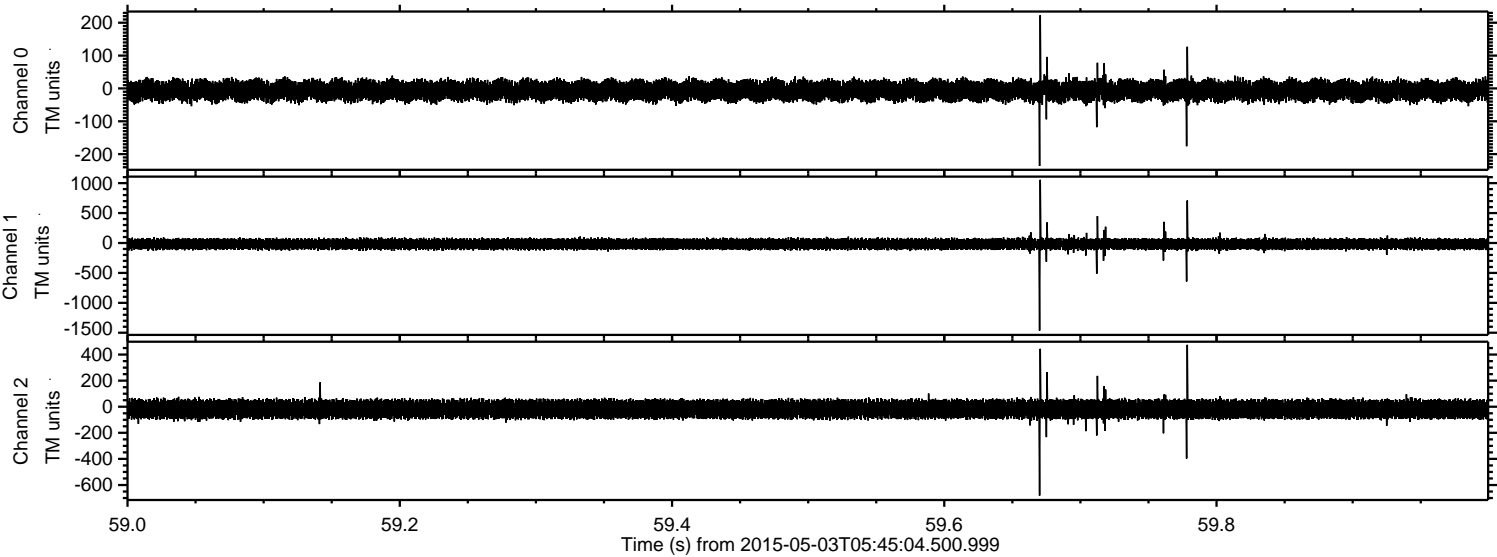

Processed Sun May 3 07:52:09 2015 by ELM ver.2012-10-06 from 001__elm20150503_054503__dat00.bin

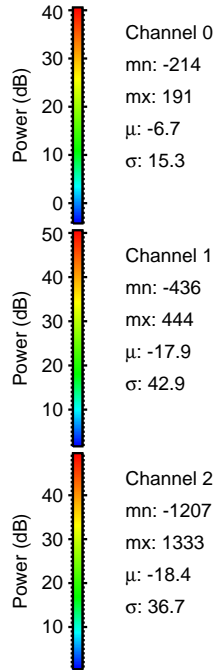
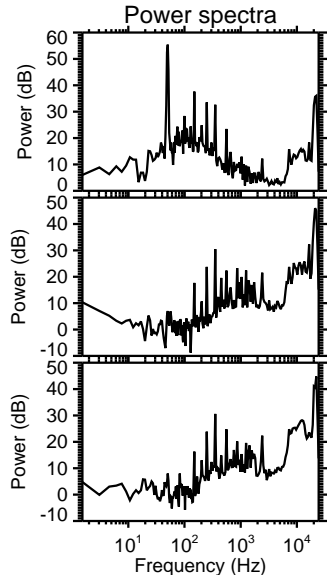
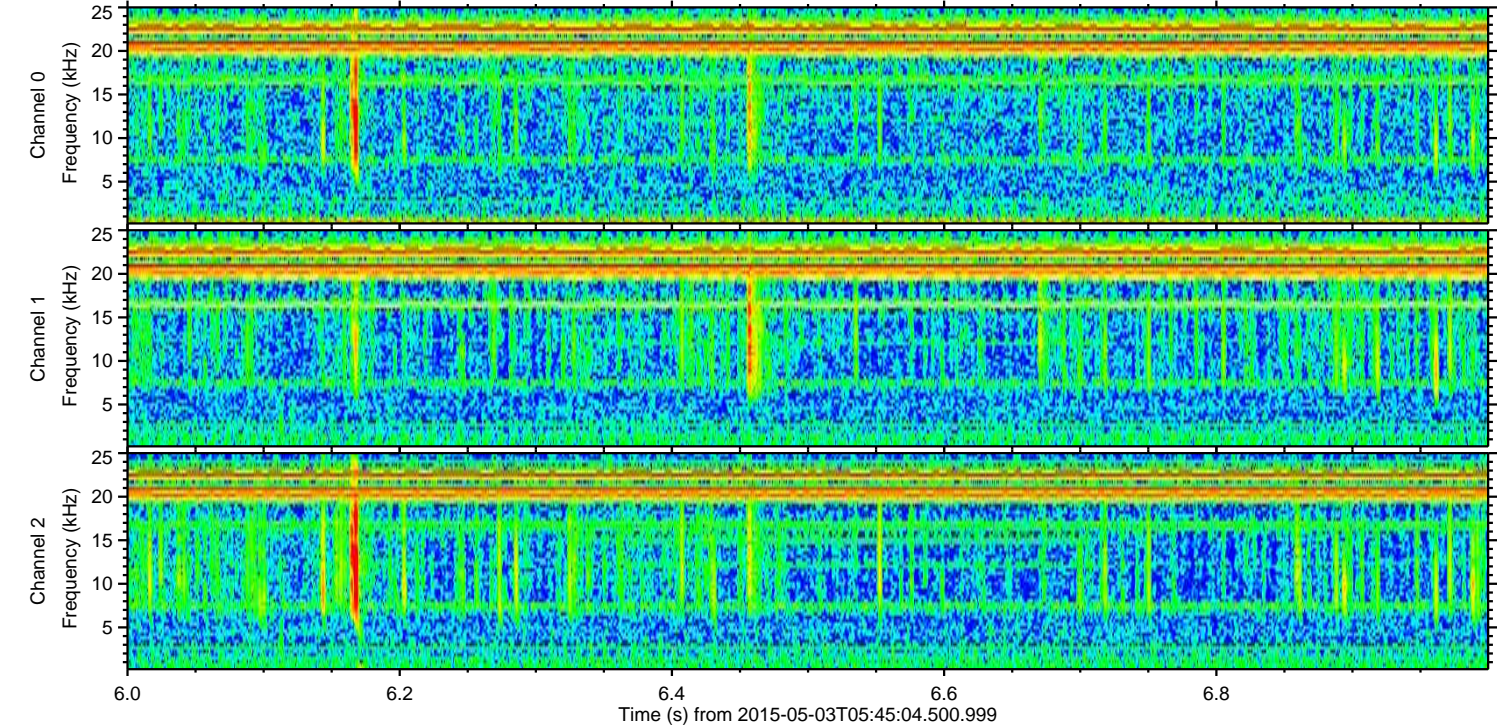
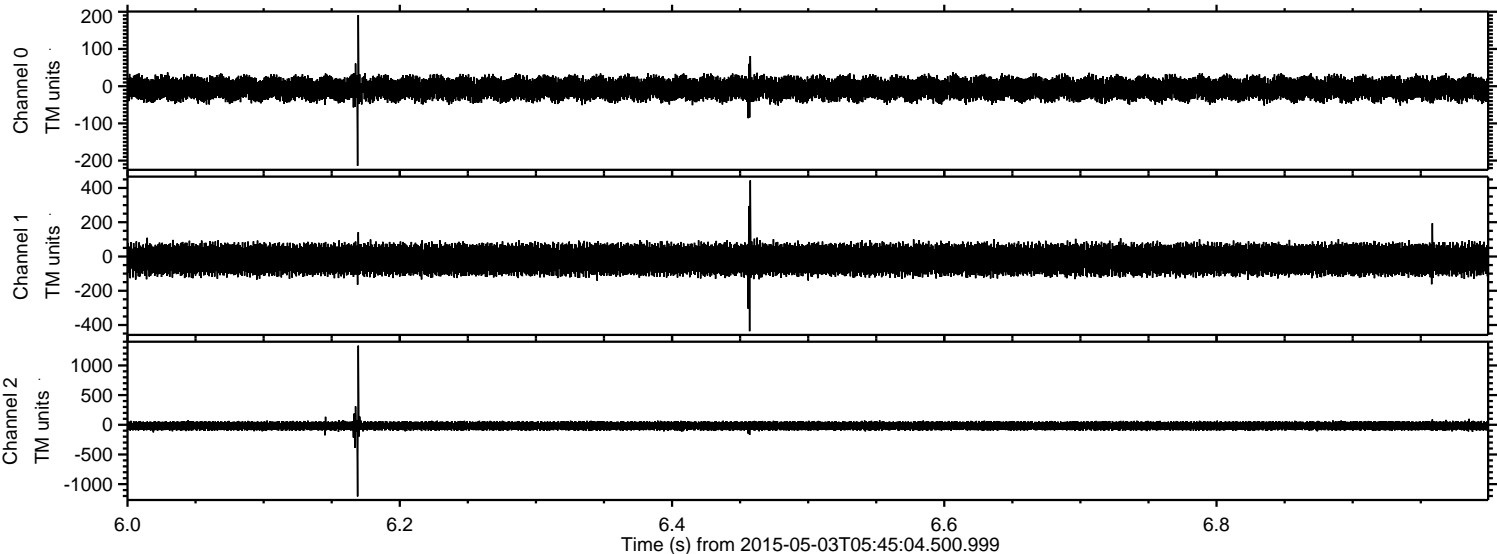

ELMAVAN 3D WAVEFORMS (Measured data sampled at 50 kHz) 49778 packets of 144 samples from 2015-05-03T05:45:04.500.999. Part 140/144

Processed Sun May 3 07:52:10 2015 by ELM ver.2012-10-06 from 001__elm20150503_054503__dat00.bin

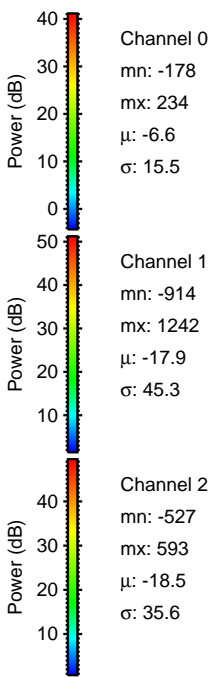
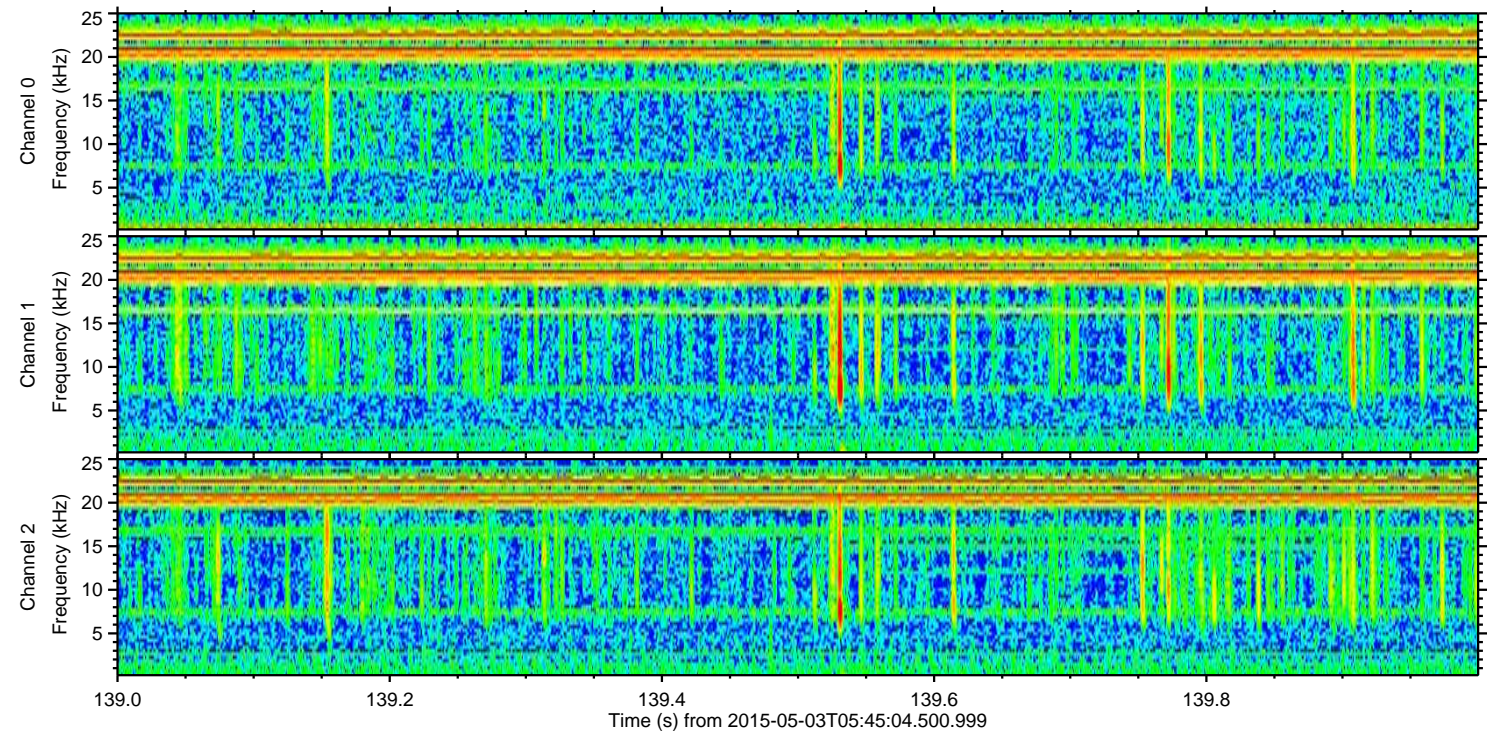
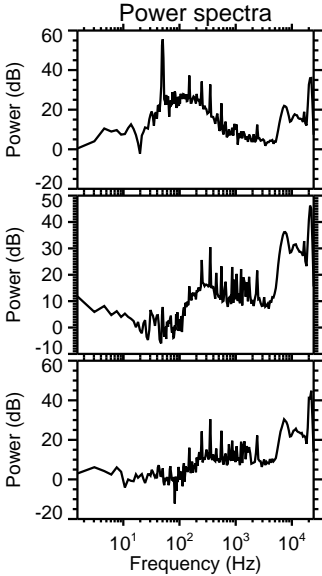
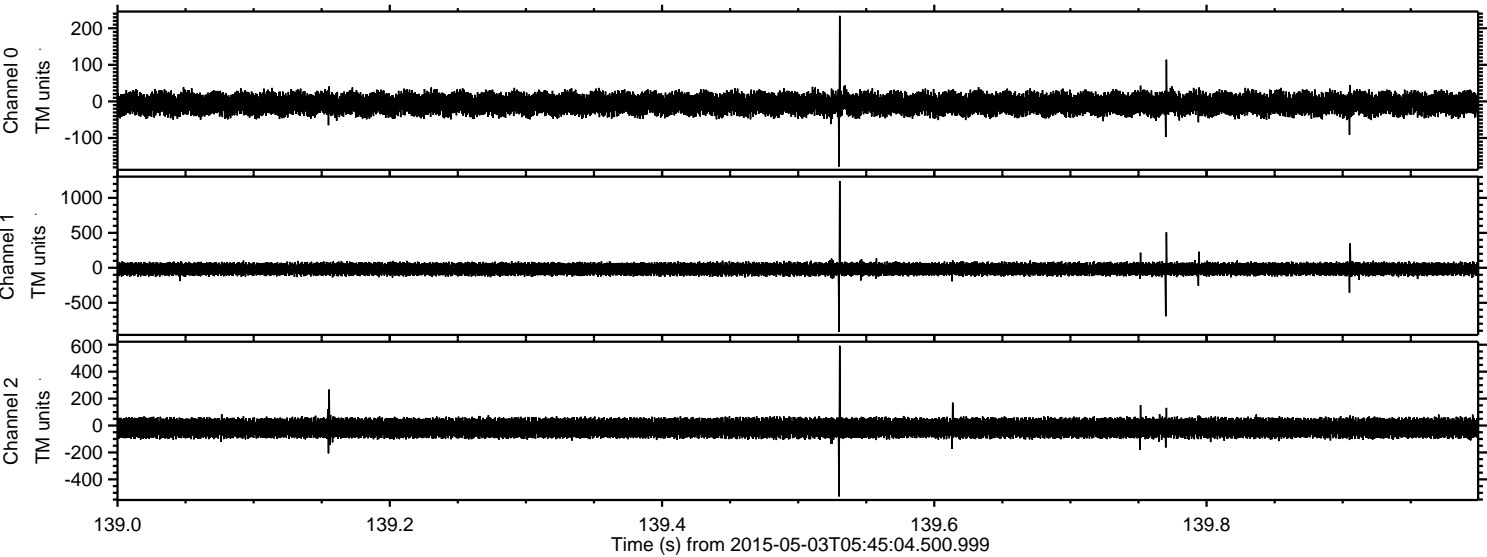

ELMAVAN 3D WAVEFORMS (Measured data sampled at 50 kHz) 49778 packets of 144 samples from 2015-05-03T05:45:04.500.999. Part 118/144

Processed Sun May 3 07:52:11 2015 by ELM ver.2012-10-06 from 001__elm20150503_054503__dat00.bin

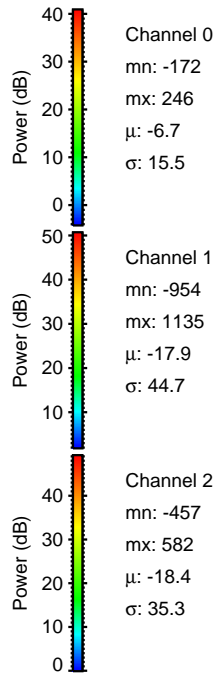
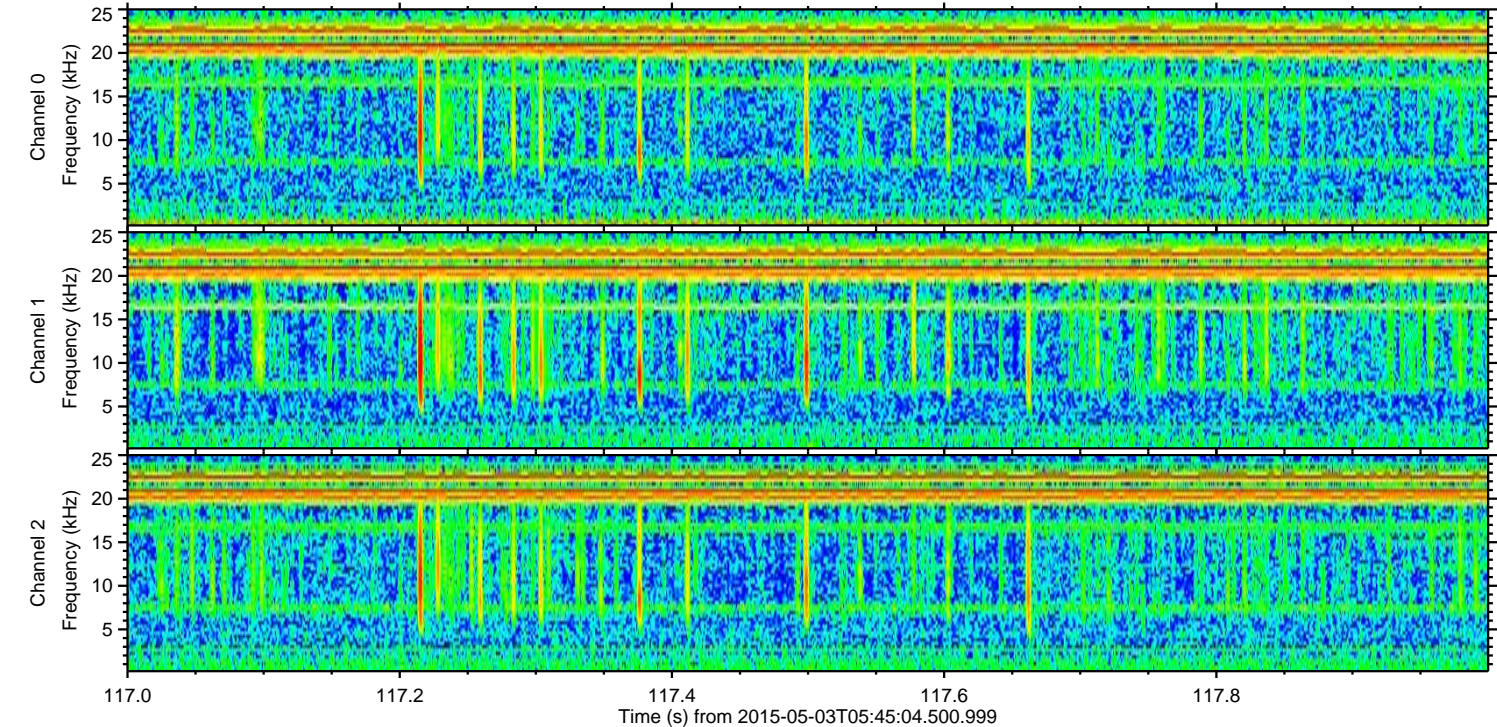
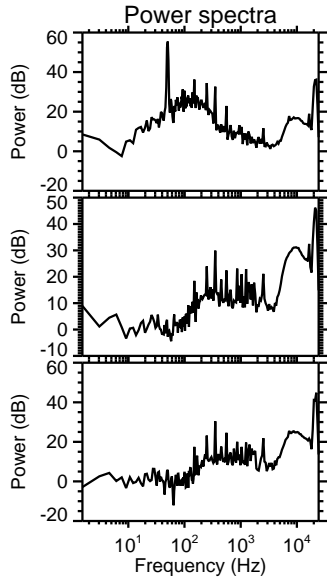
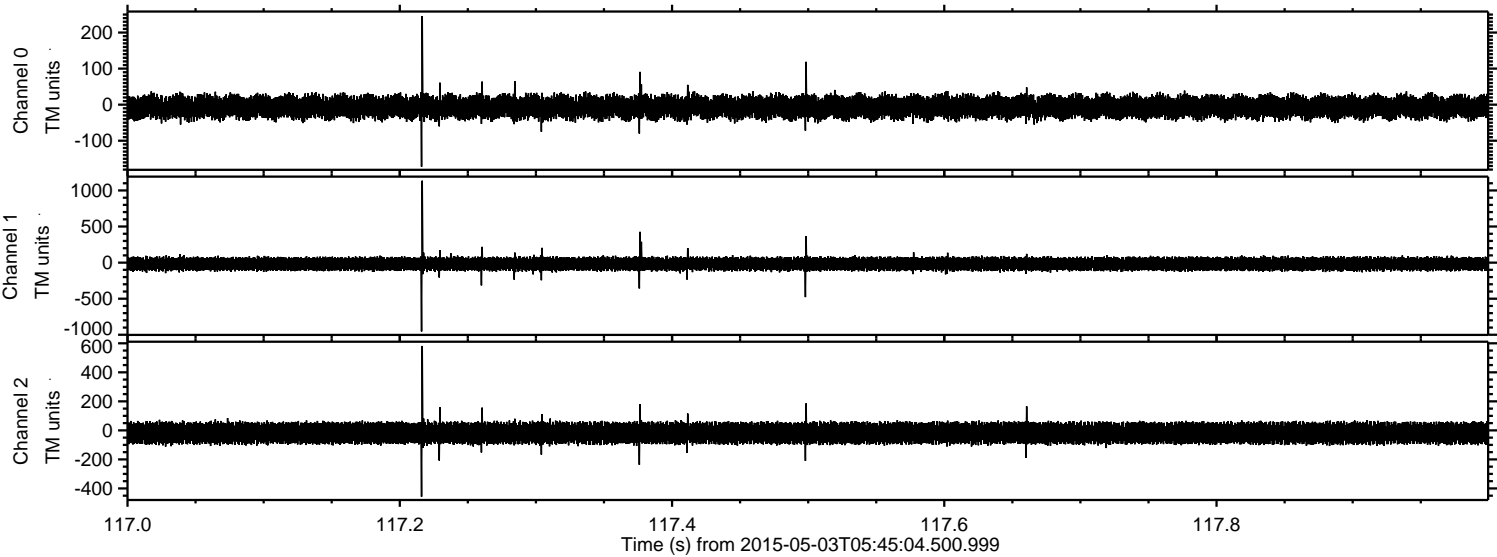

Processed Sun May 3 07:52:12 2015 by ELM ver.2012-10-06 from 001__elm20150503_054503__dat00.bin

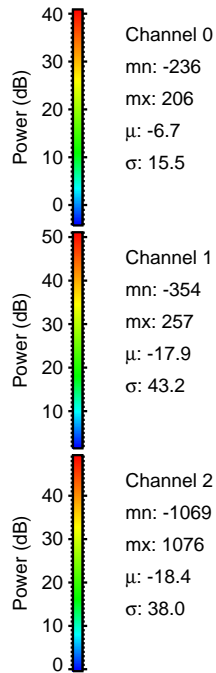
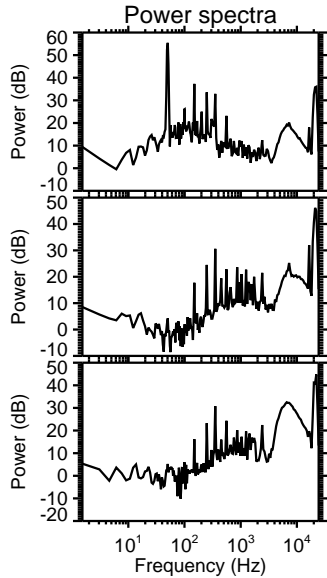
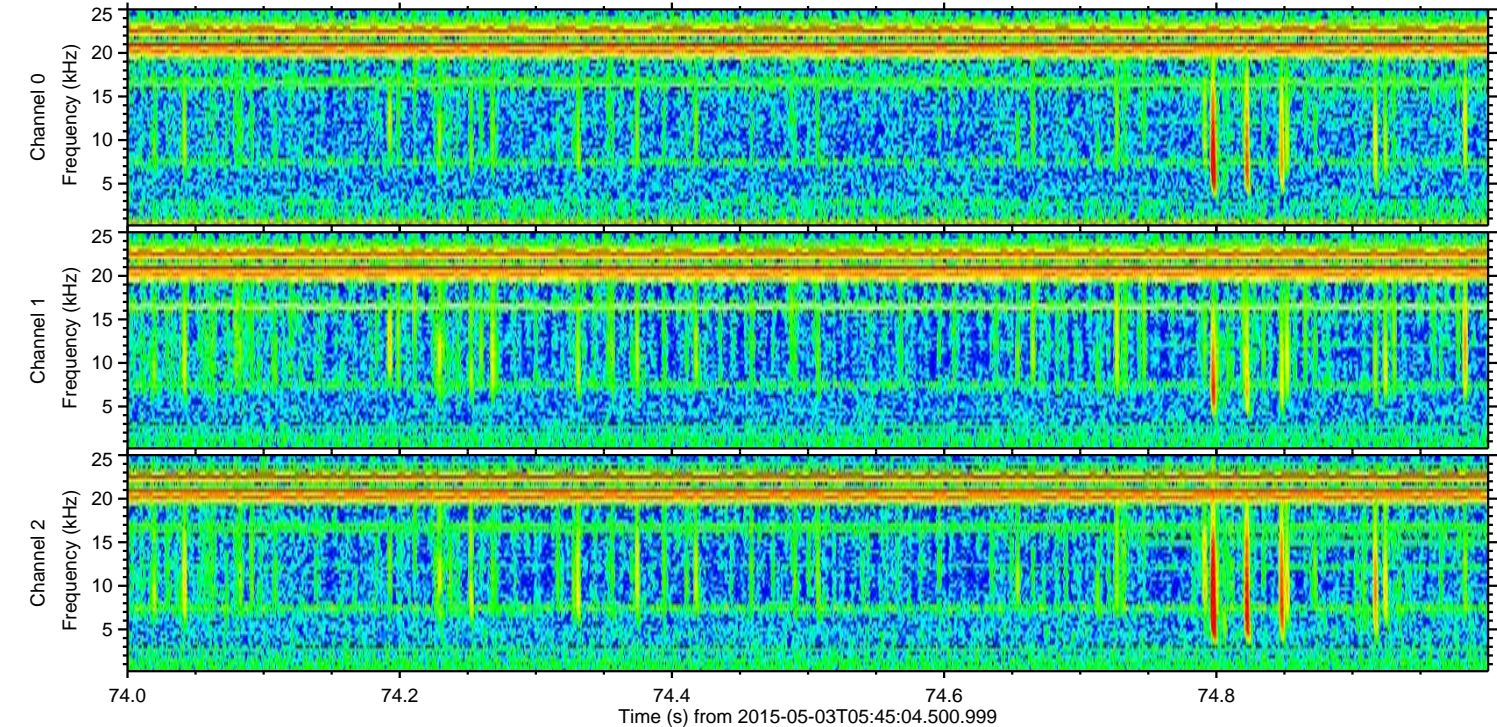
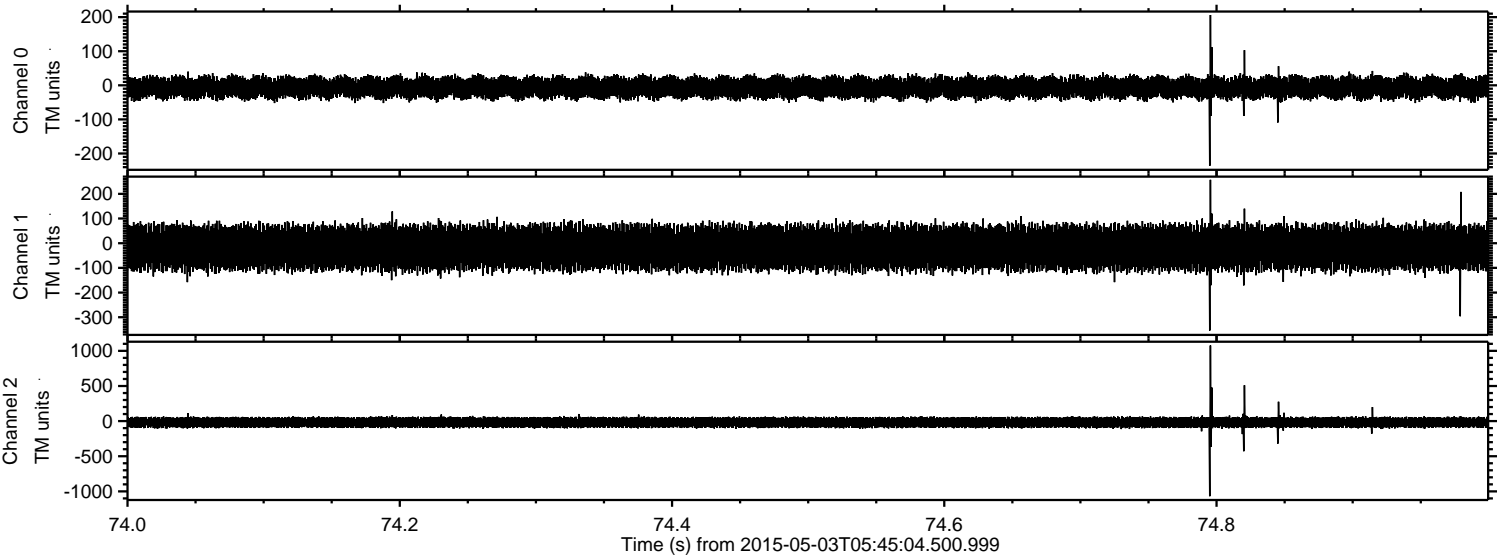

Processed Sun May 3 07:52:13 2015 by ELM ver.2012-10-06 from 001__elm20150503_054503__dat00.bin

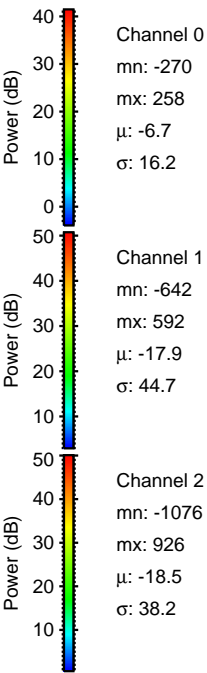
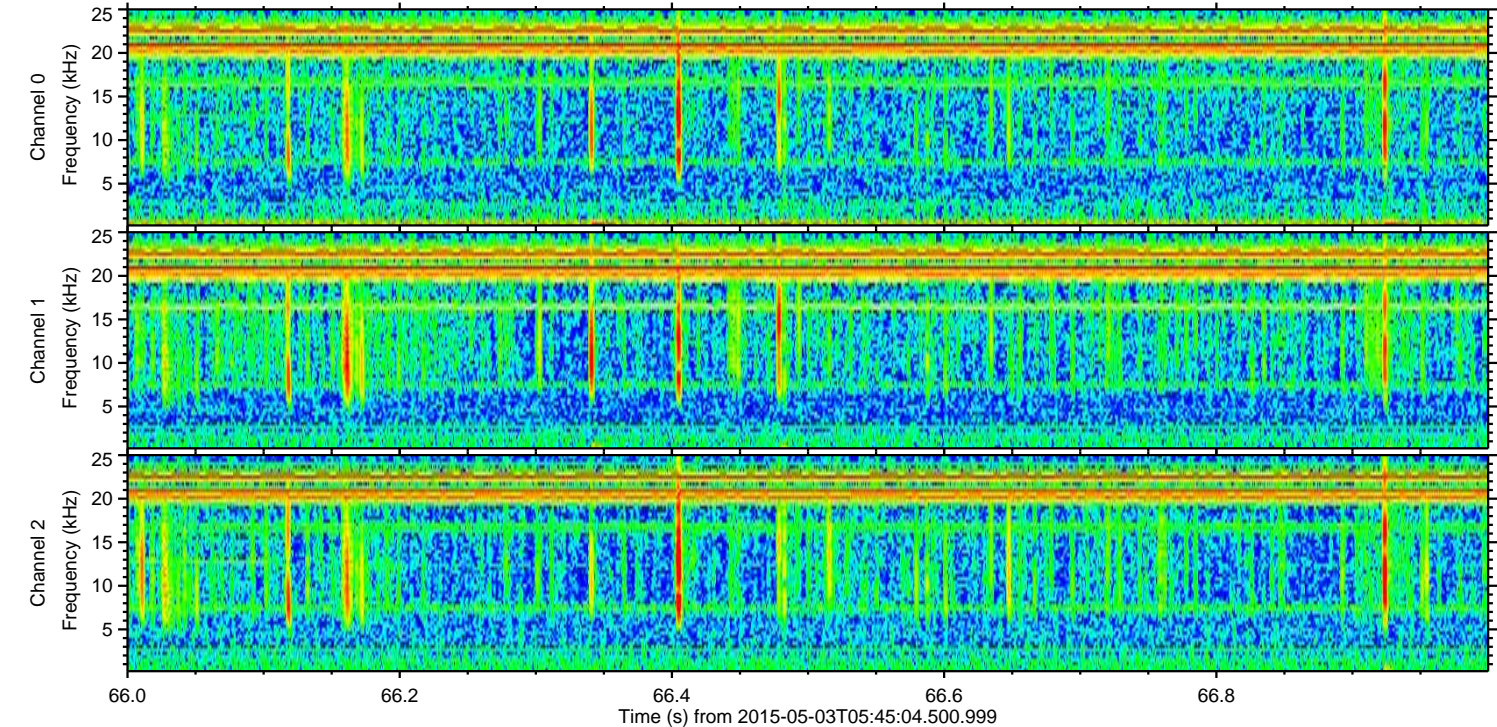
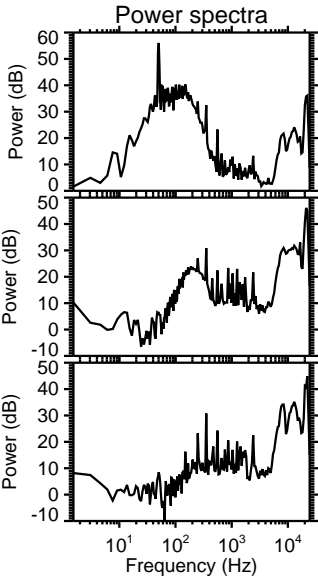
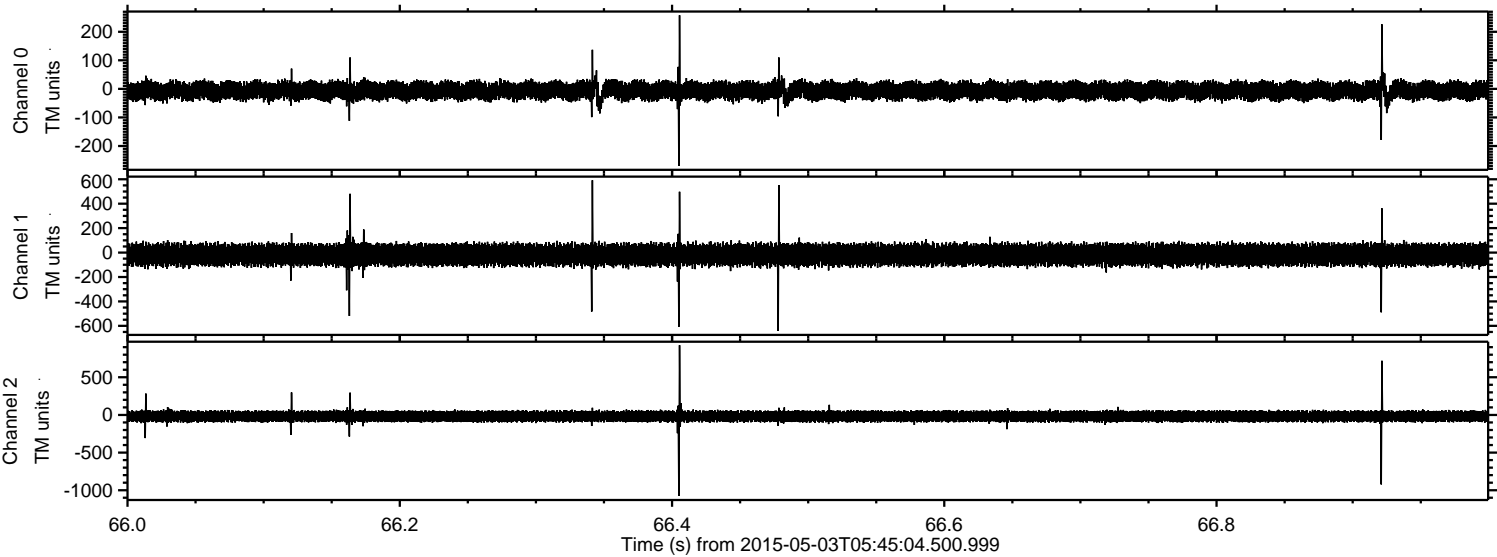

Processed Sun May 3 07:52:13 2015 by ELM ver.2012-10-06 from 001__elm20150503_054503__dat00.bin

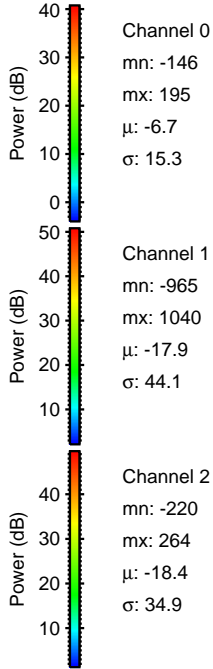
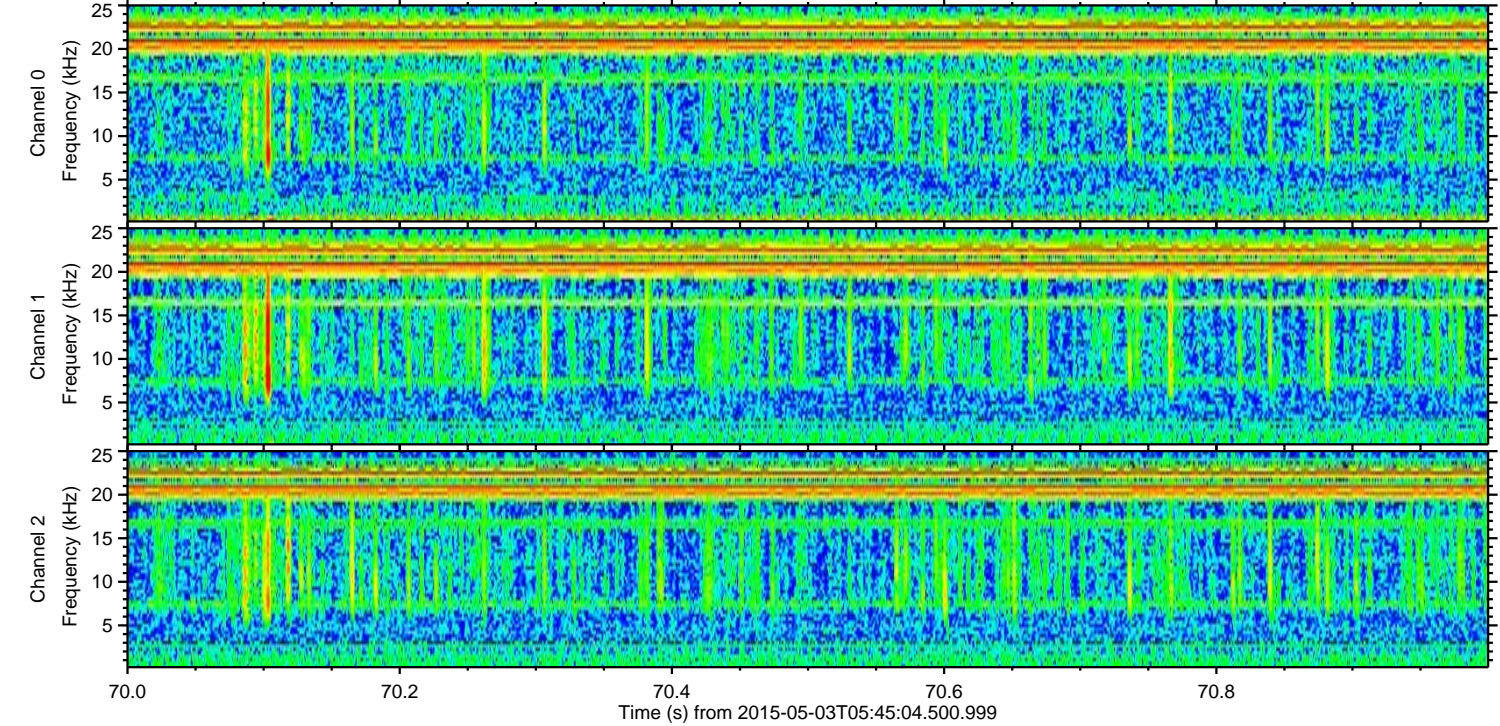
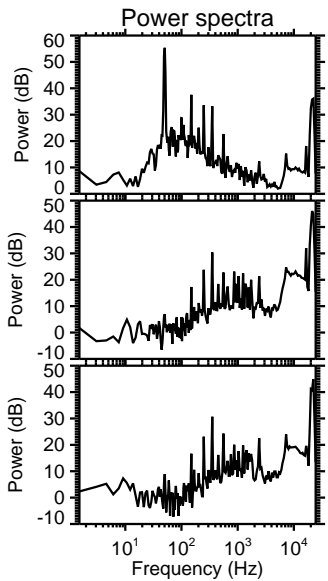
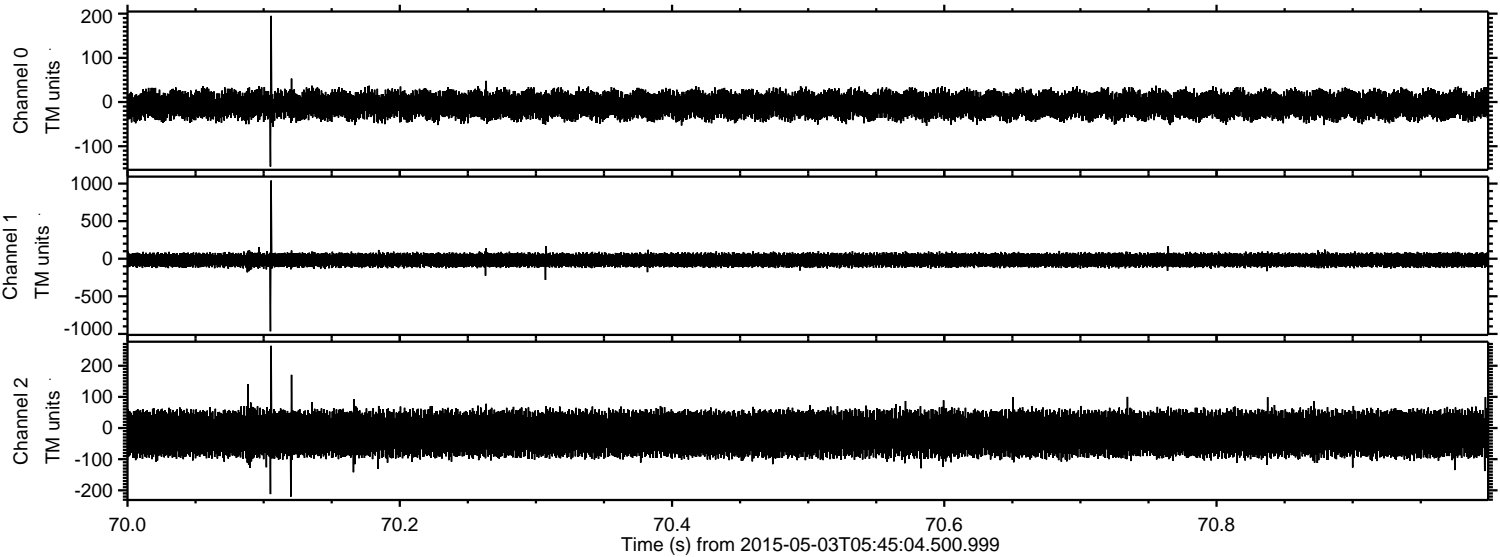

ELMAVAN 3D WAVEFORMS (Measured data sampled at 50 kHz) 49778 packets of 144 samples from 2015-05-03T05:45:04.500.999. Part 106/144

Processed Sun May 3 07:52:14 2015 by ELM ver.2012-10-06 from 001__elm20150503_054503__dat00.bin

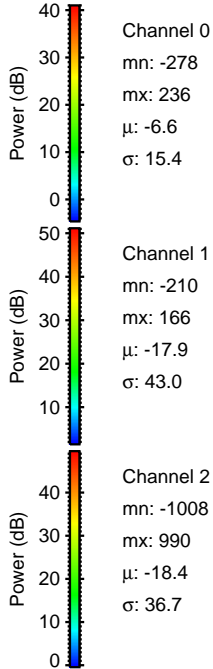
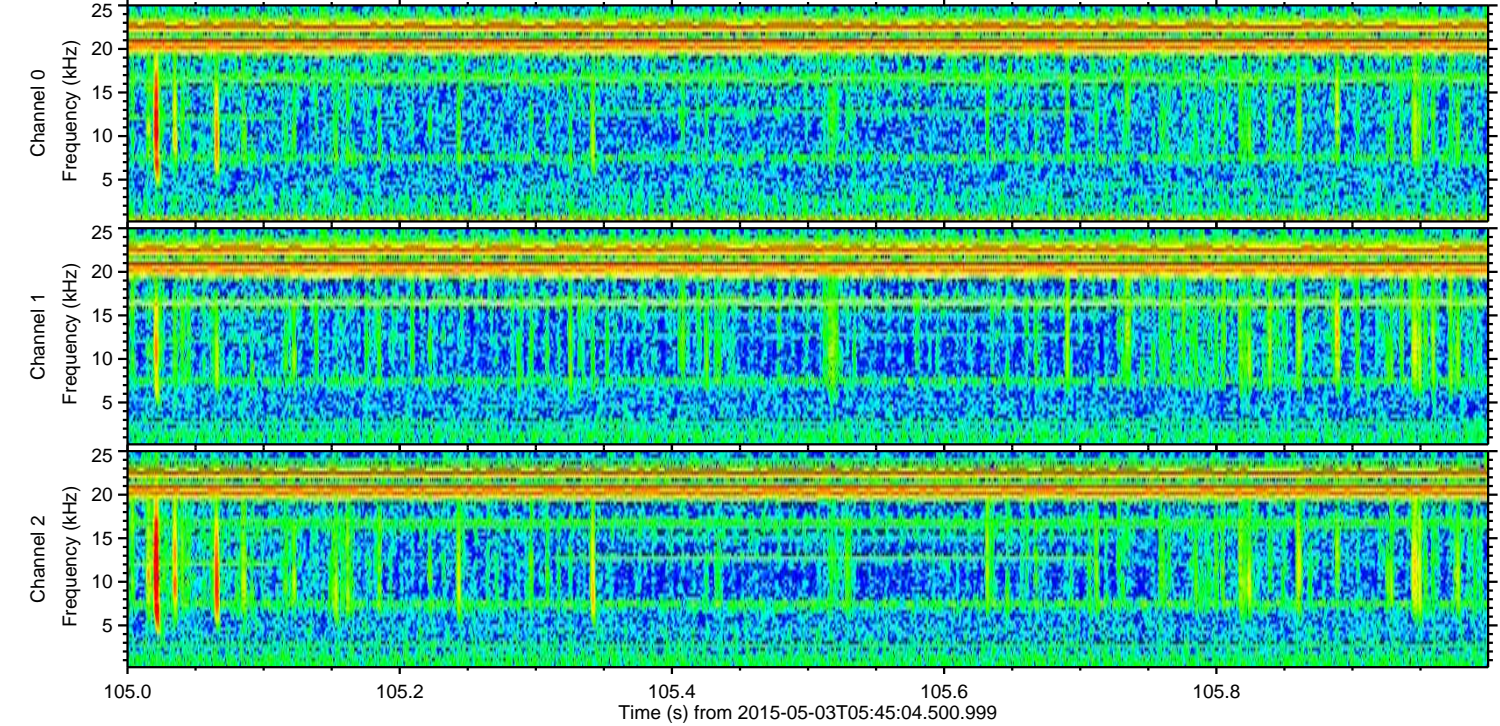
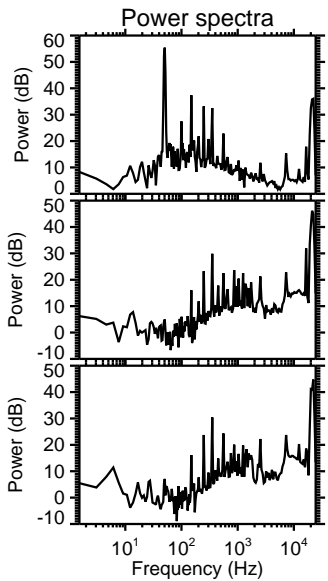
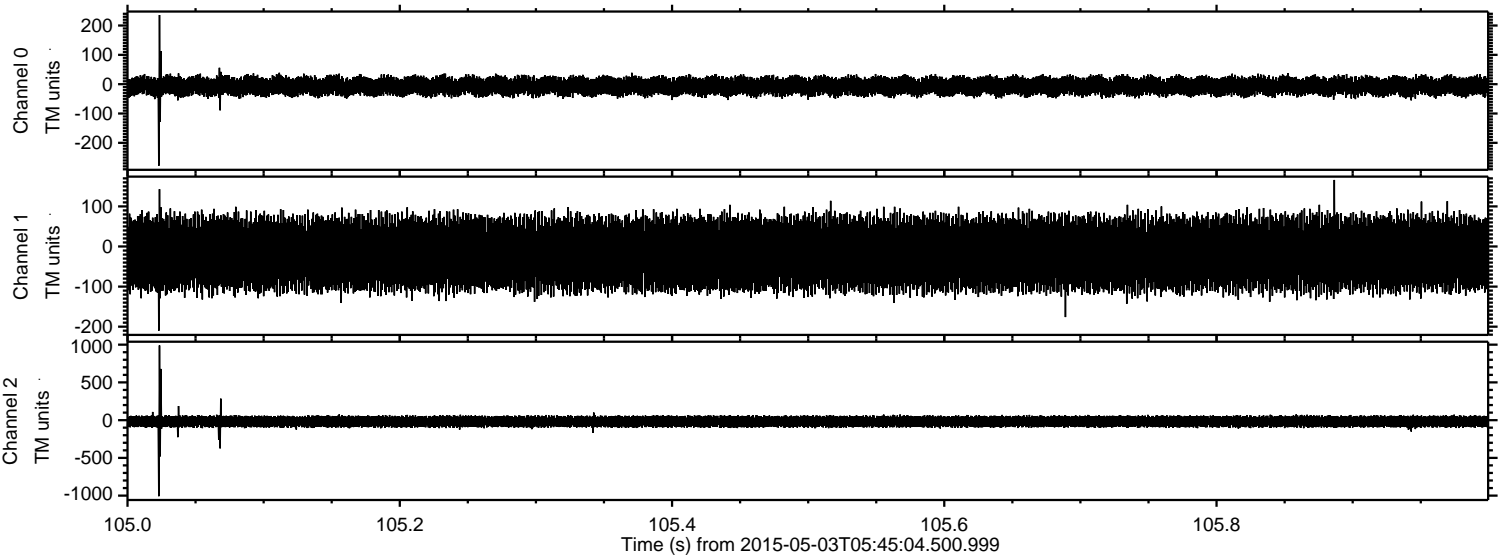

Channel 0
mn: -278
mx: 236
 μ : -6.6
 σ : 15.4

Channel 1
mn: -210
mx: 166
 μ : -17.9
 σ : 43.0

Channel 2
mn: -1008
mx: 990
 μ : -18.4
 σ : 36.7

Processed Sun May 3 07:52:15 2015 by ELM ver.2012-10-06 from 001__elm20150503_054503__dat00.bin

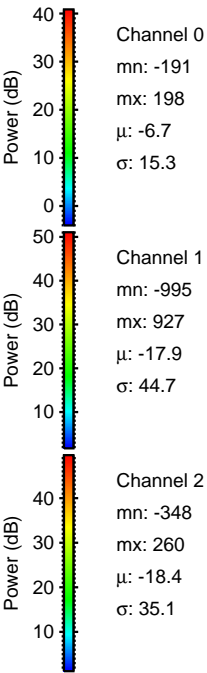
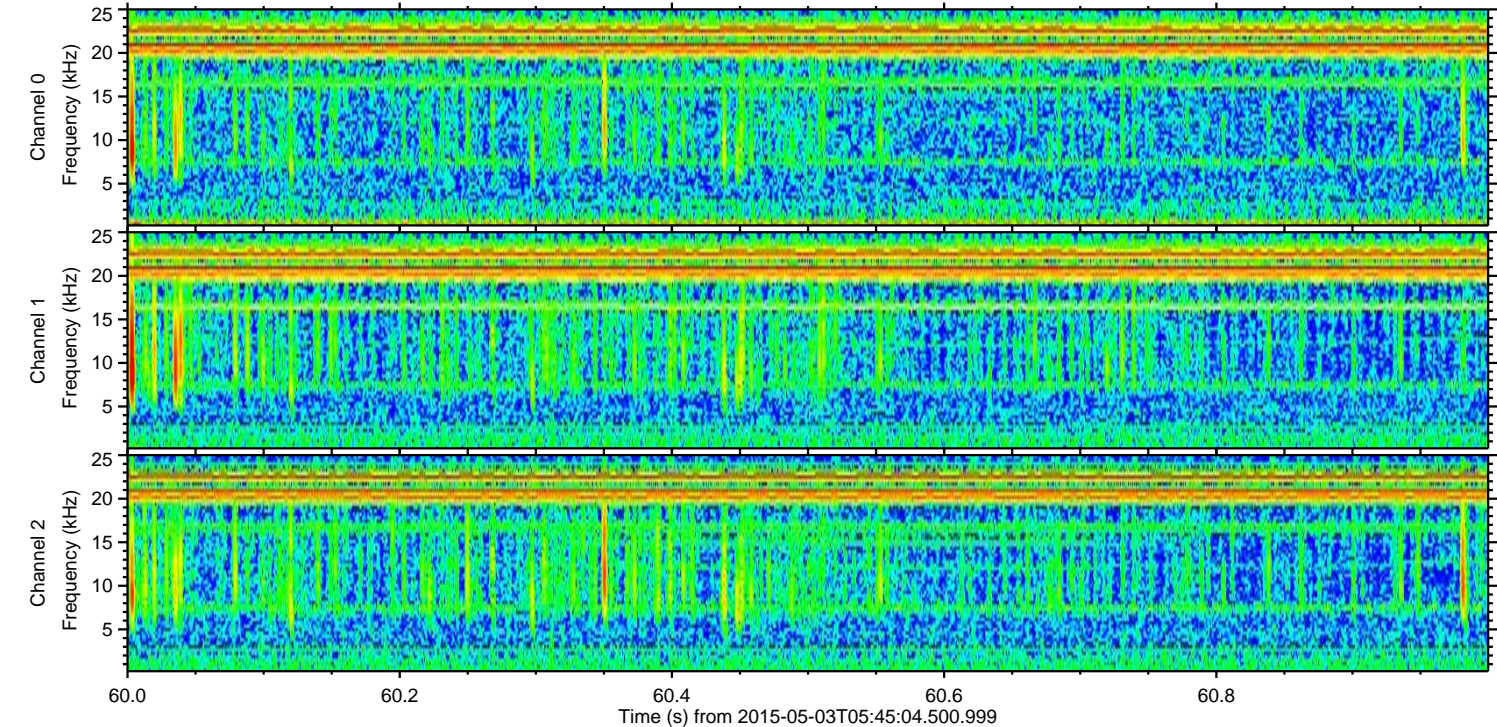
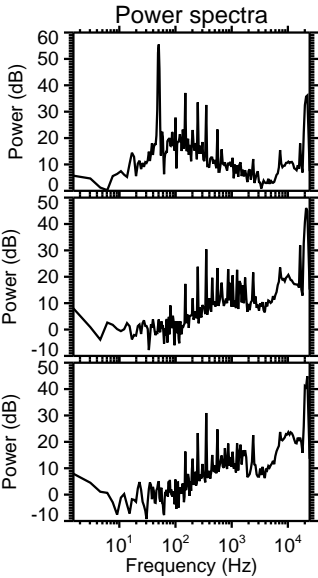
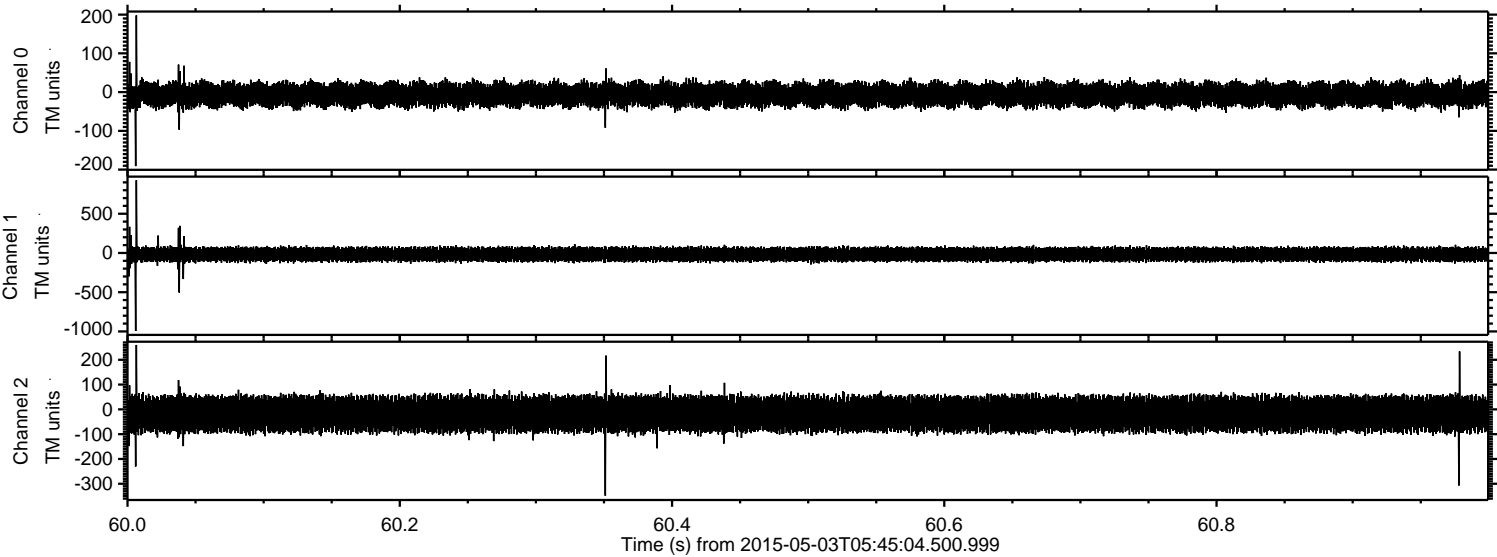

Processed Sun May 3 07:52:16 2015 by ELM ver.2012-10-06 from 001__elm20150503_054503__dat00.bin

