

ELMAVAN 3D WAVEFORMS (Measured data sampled at 50 kHz) 49791 packets of 144 samples from 2015-05-03T05:00:03.108.999.

Processed Sun May 3 07:07:11 2015 by ELM ver.2012-10-06 from 001__elm20150503_050002__dat00.bin

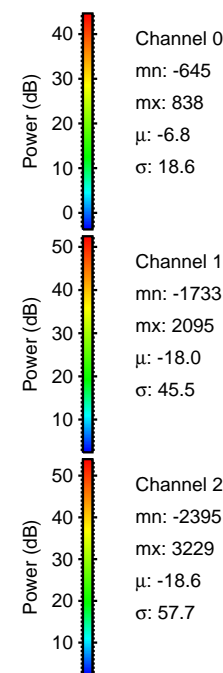
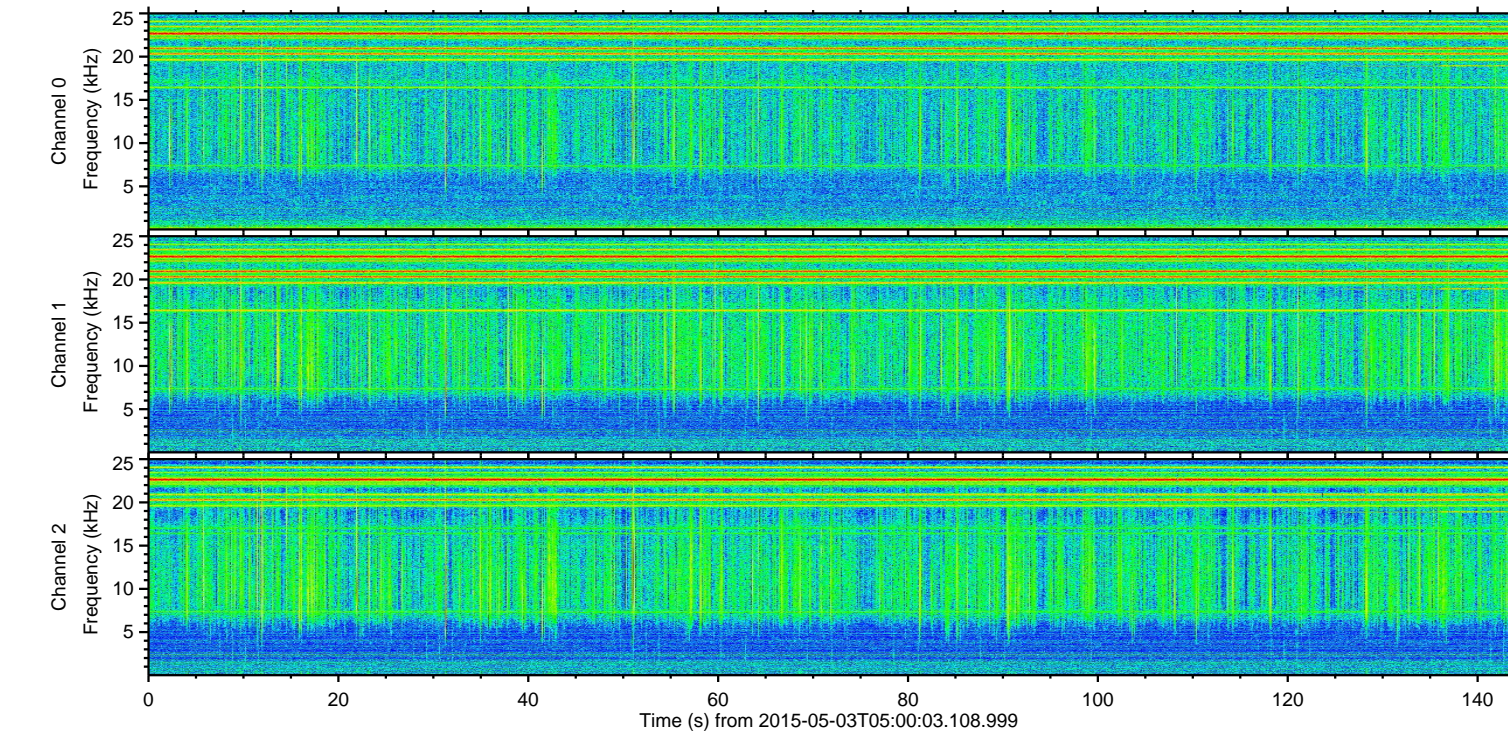
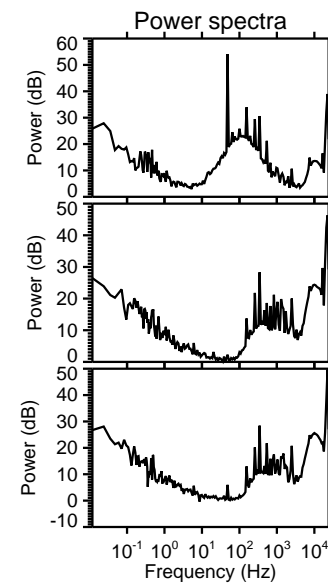
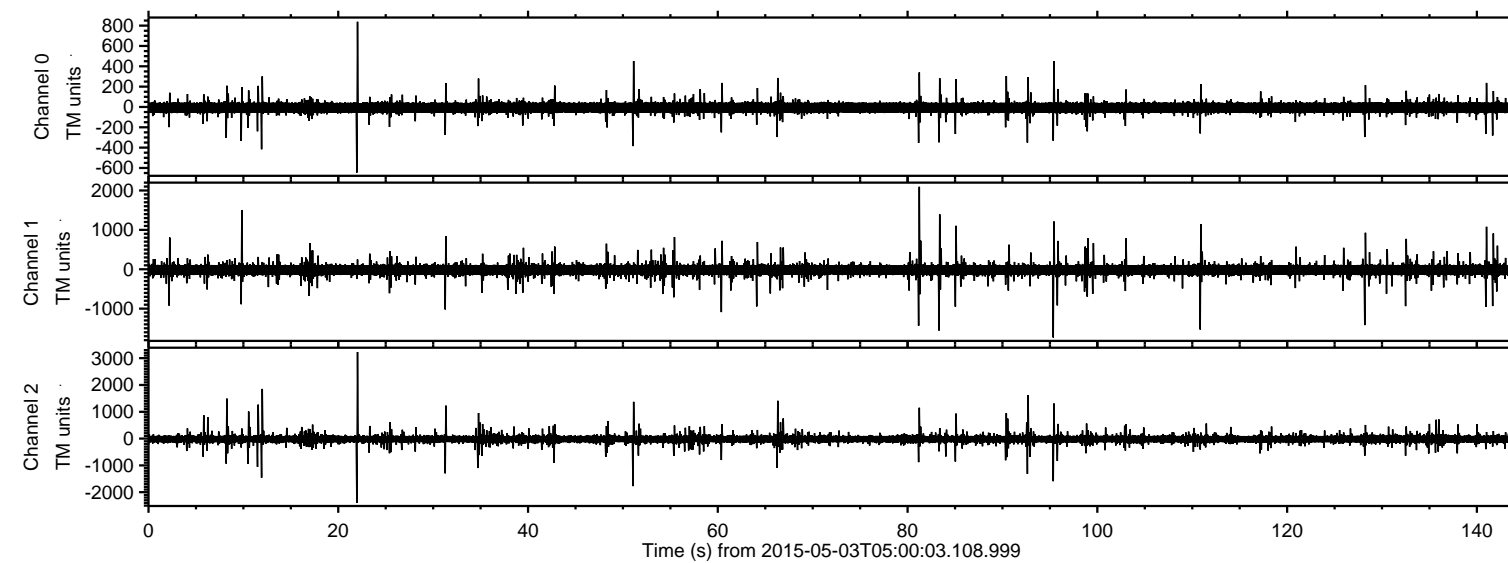

ELMAVAN 3D WAVEFORMS (Measured data sampled at 50 kHz) 49791 packets of 144 samples from 2015-05-03T05:00:03.108.999. Part 22/144

Processed Sun May 3 07:07:23 2015 by ELM ver.2012-10-06 from 001__elm20150503_050002__dat00.bin

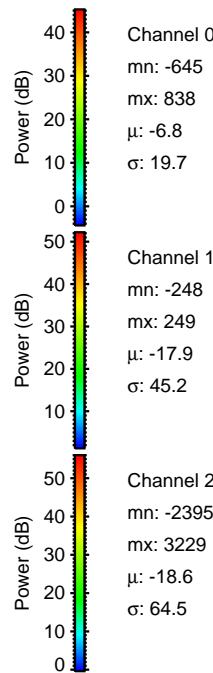
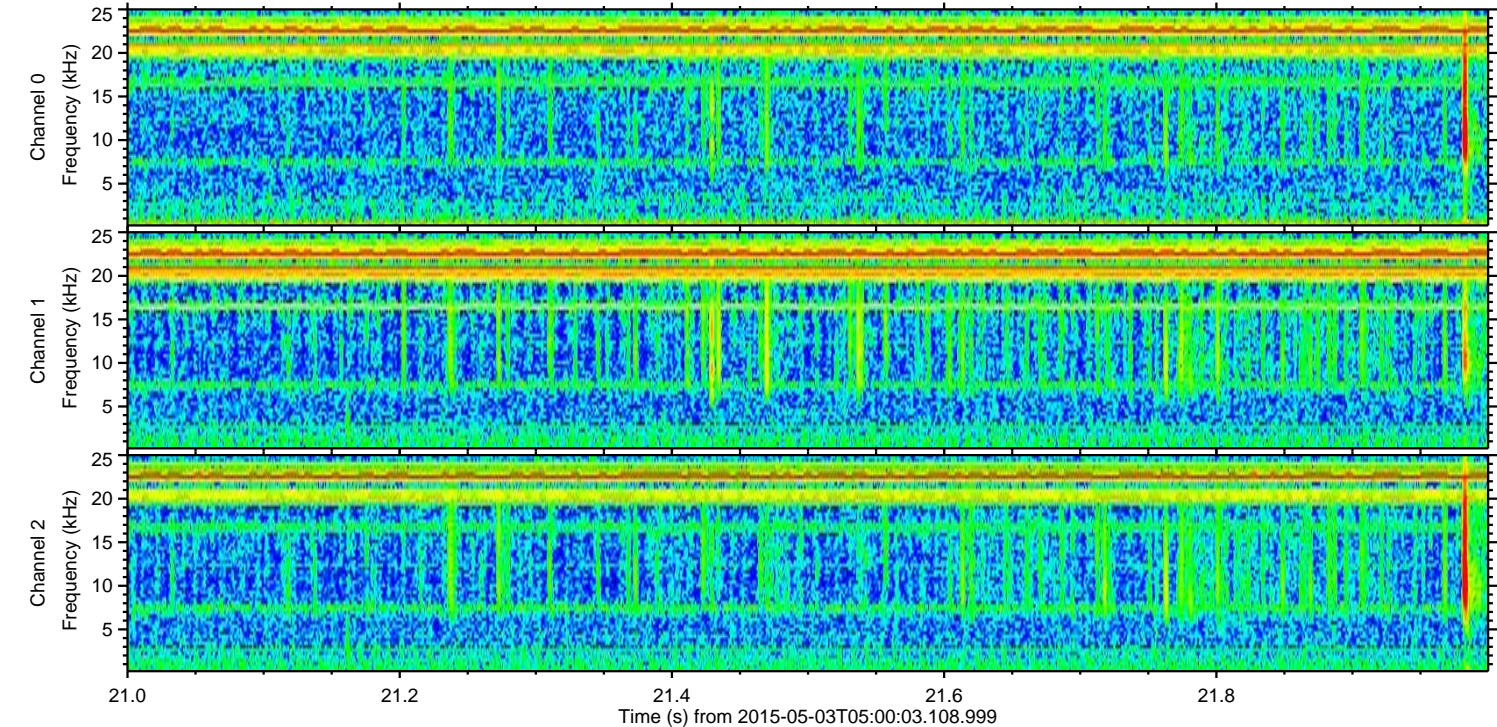
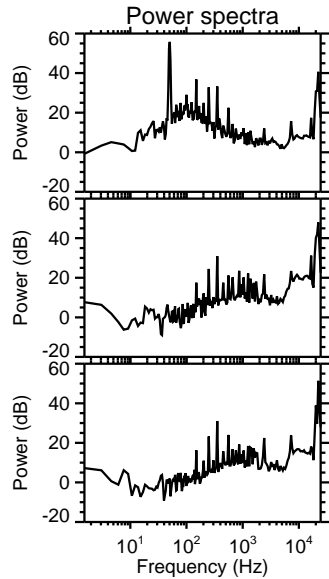
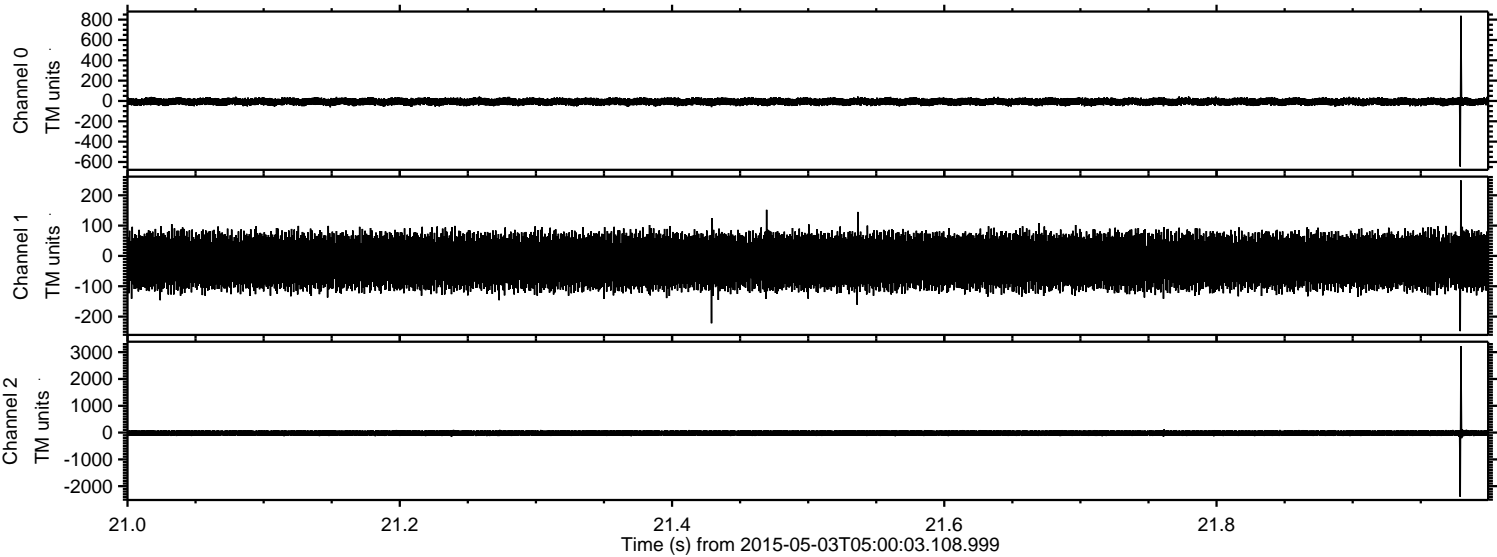

Channel 0
mn: -645
mx: 838
 μ : -6.8
 σ : 19.7

Channel 1
mn: -248
mx: 249
 μ : -17.9
 σ : 45.2

Channel 2
mn: -2395
mx: 3229
 μ : -18.6
 σ : 64.5

Processed Sun May 3 07:07:24 2015 by ELM ver.2012-10-06 from 001__elm20150503_050002__dat00.bin

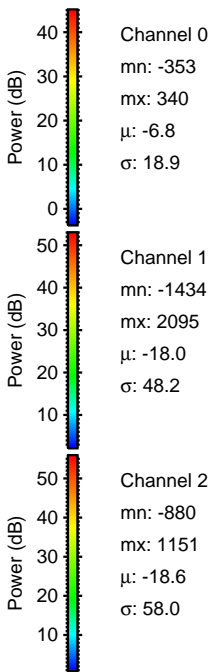
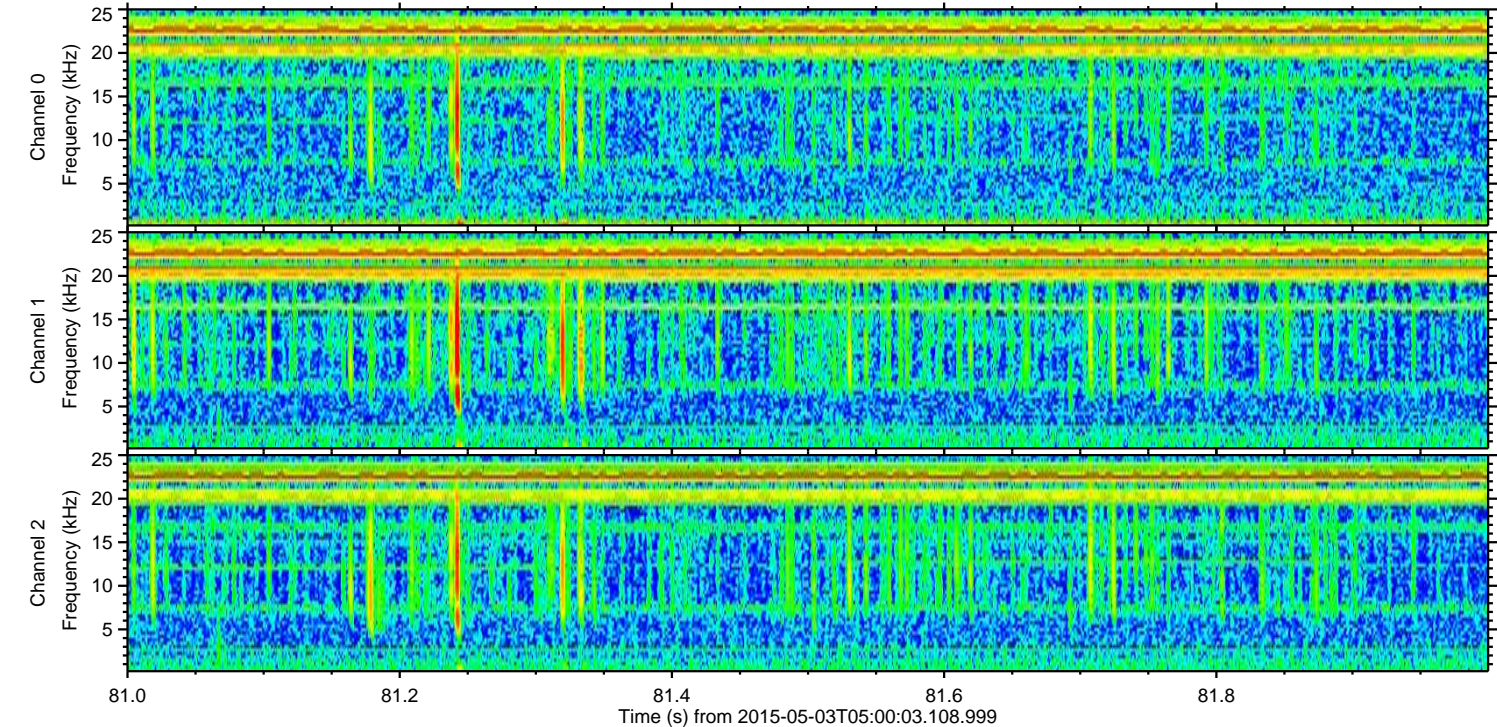
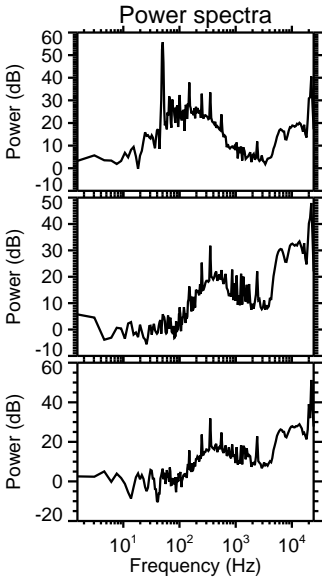
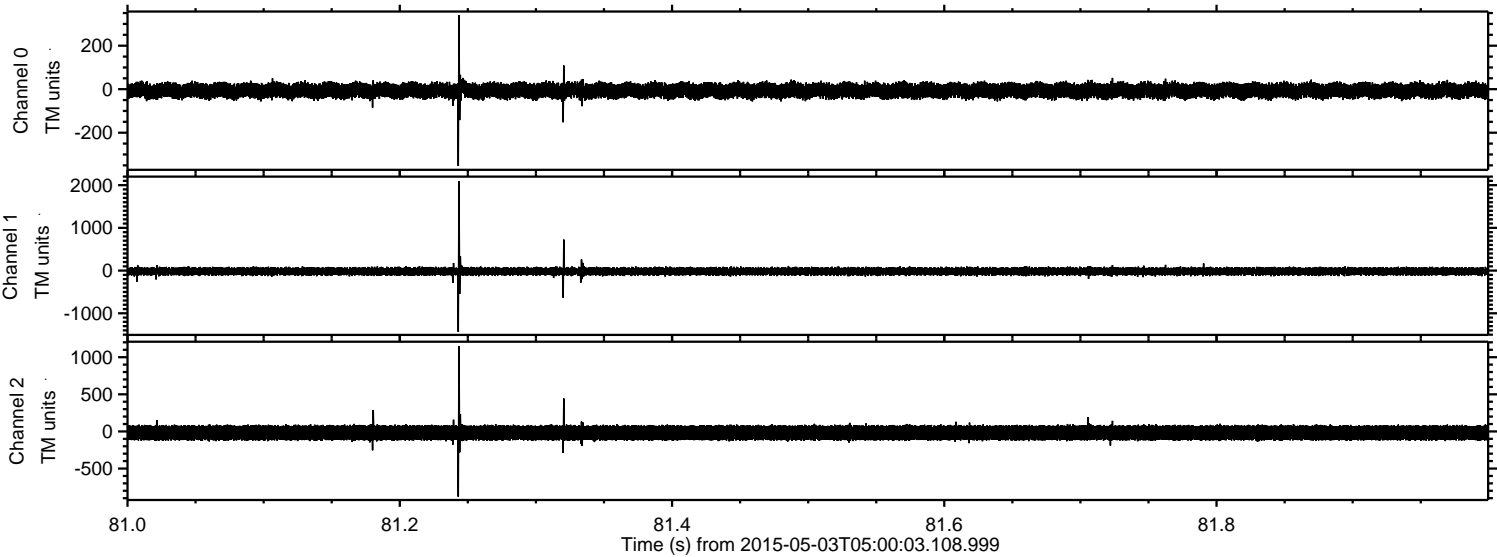

ELMAVAN 3D WAVEFORMS (Measured data sampled at 50 kHz) 49791 packets of 144 samples from 2015-05-03T05:00:03.108.999. Part 12/144

Processed Sun May 3 07:07:25 2015 by ELM ver.2012-10-06 from 001__elm20150503_050002__dat00.bin

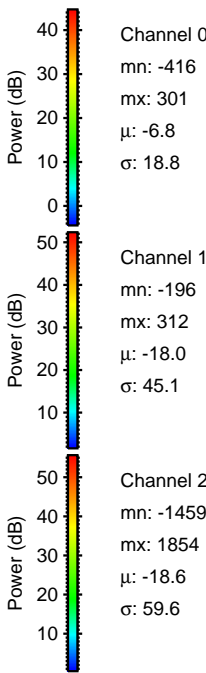
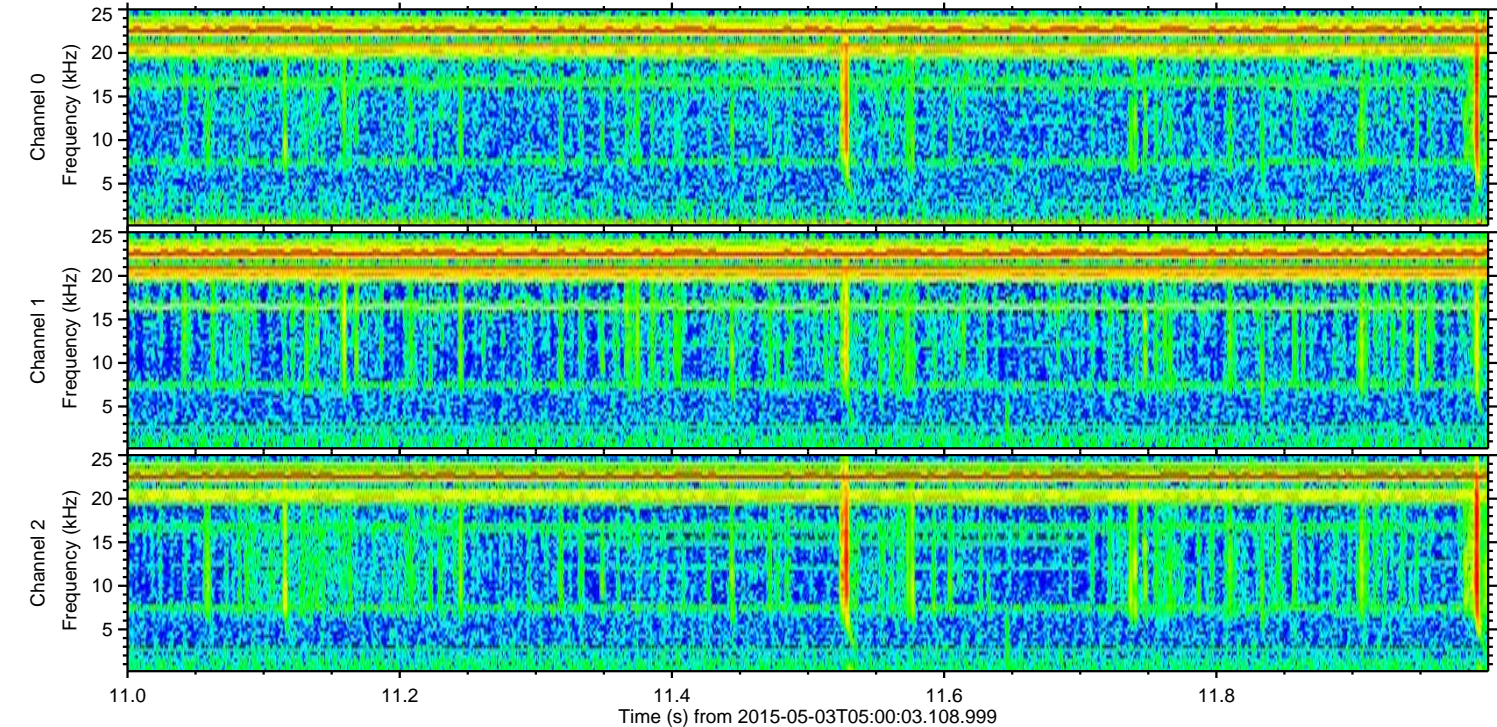
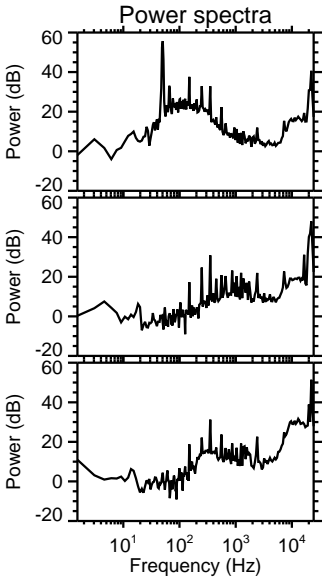
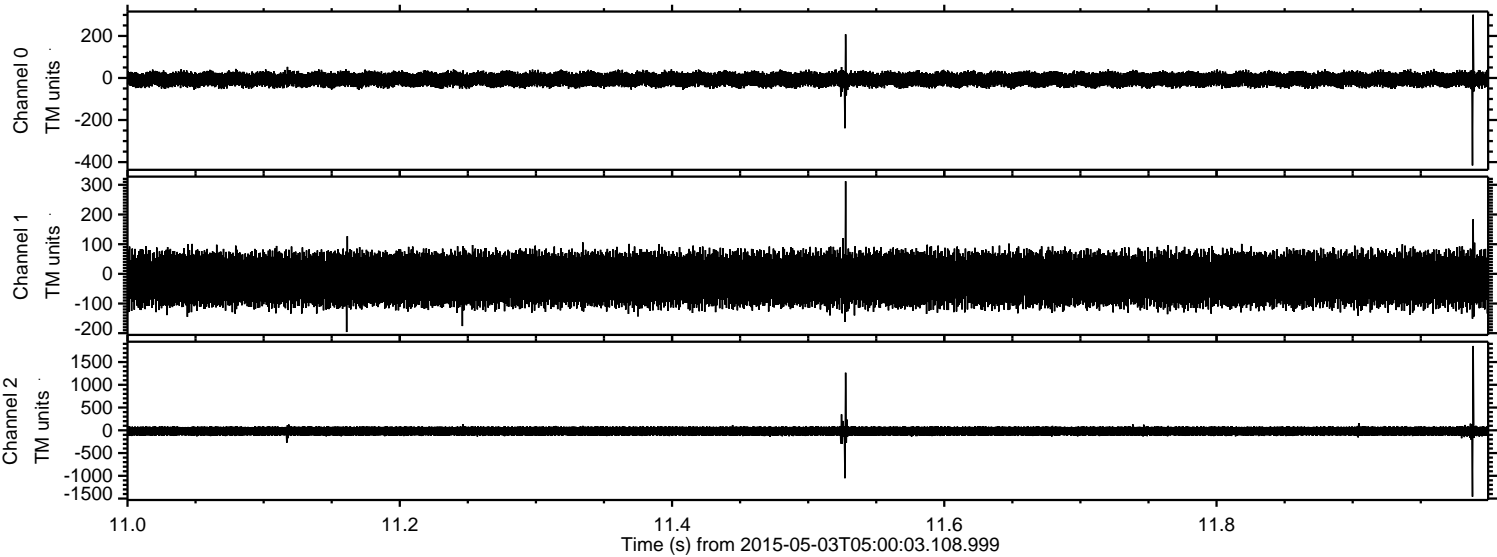

Processed Sun May 3 07:07:26 2015 by ELM ver.2012-10-06 from 001__elm20150503_050002__dat00.bin

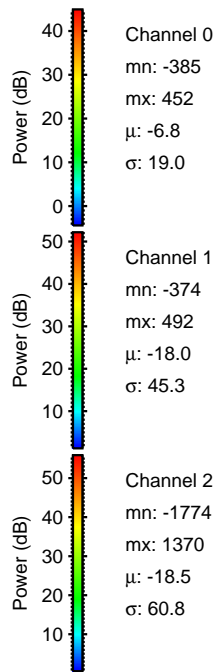
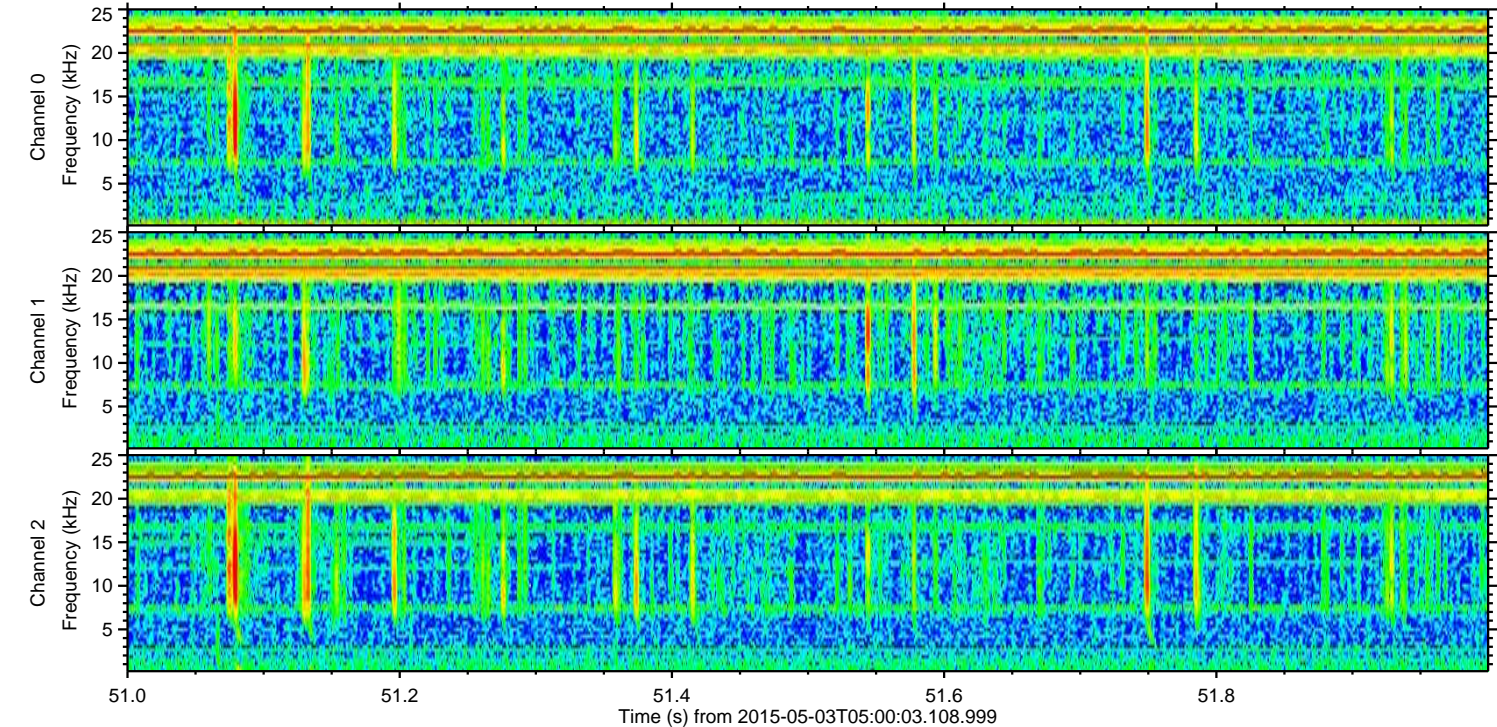
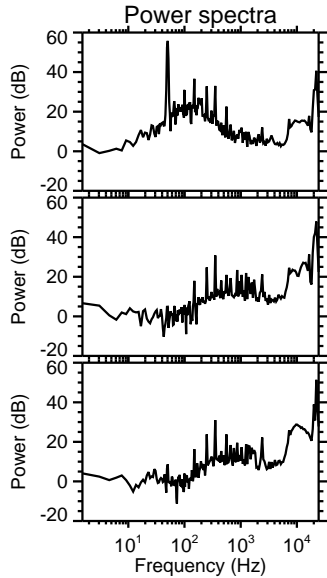
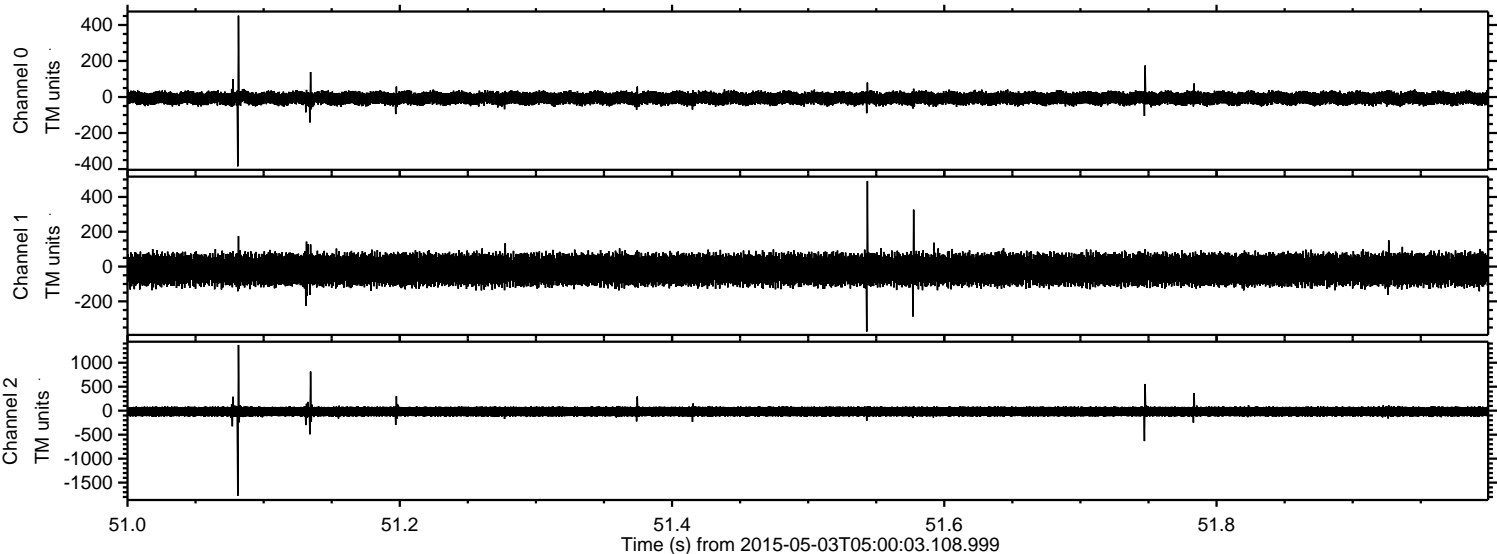

Processed Sun May 3 07:07:27 2015 by ELM ver.2012-10-06 from 001__elm20150503_050002__dat00.bin

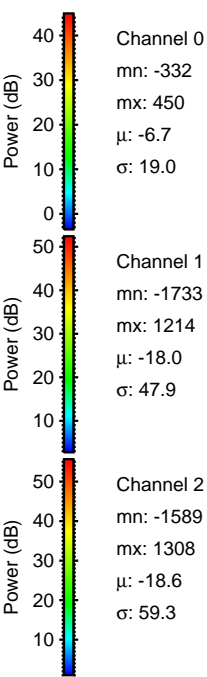
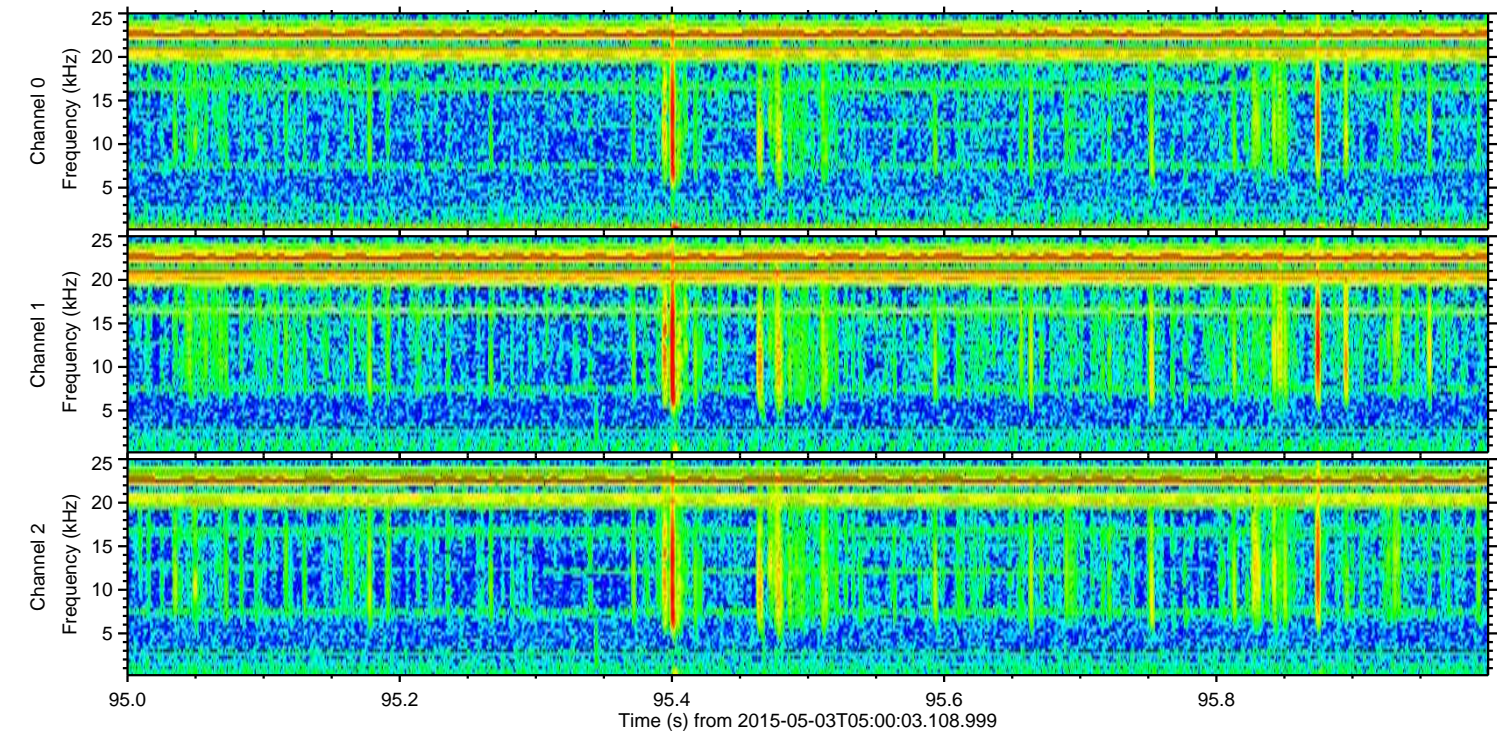
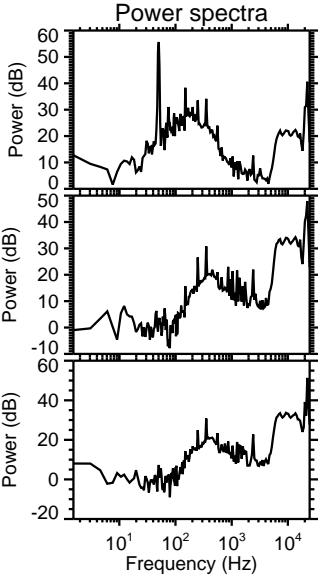
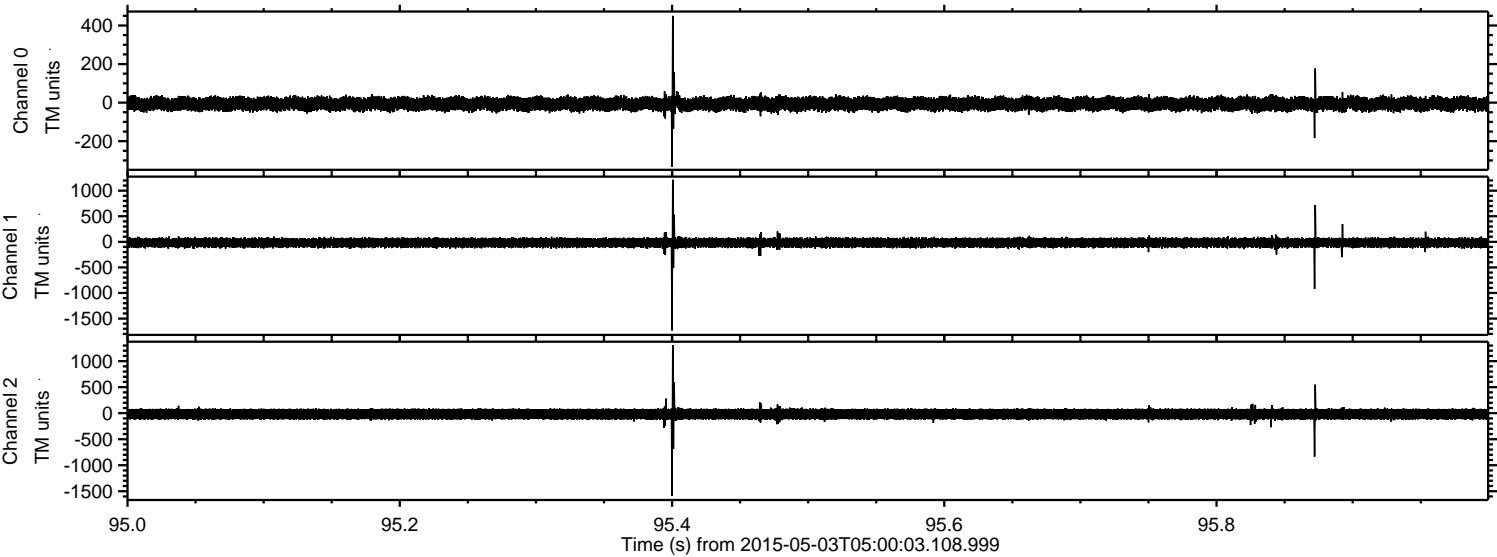

Processed Sun May 3 07:07:27 2015 by ELM ver.2012-10-06 from 001__elm20150503_050002__dat00.bin

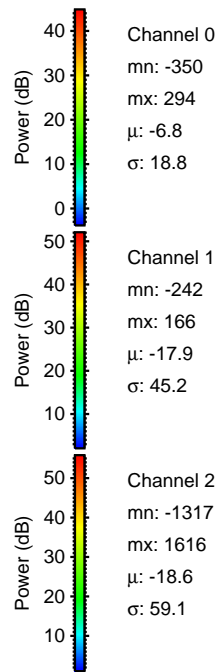
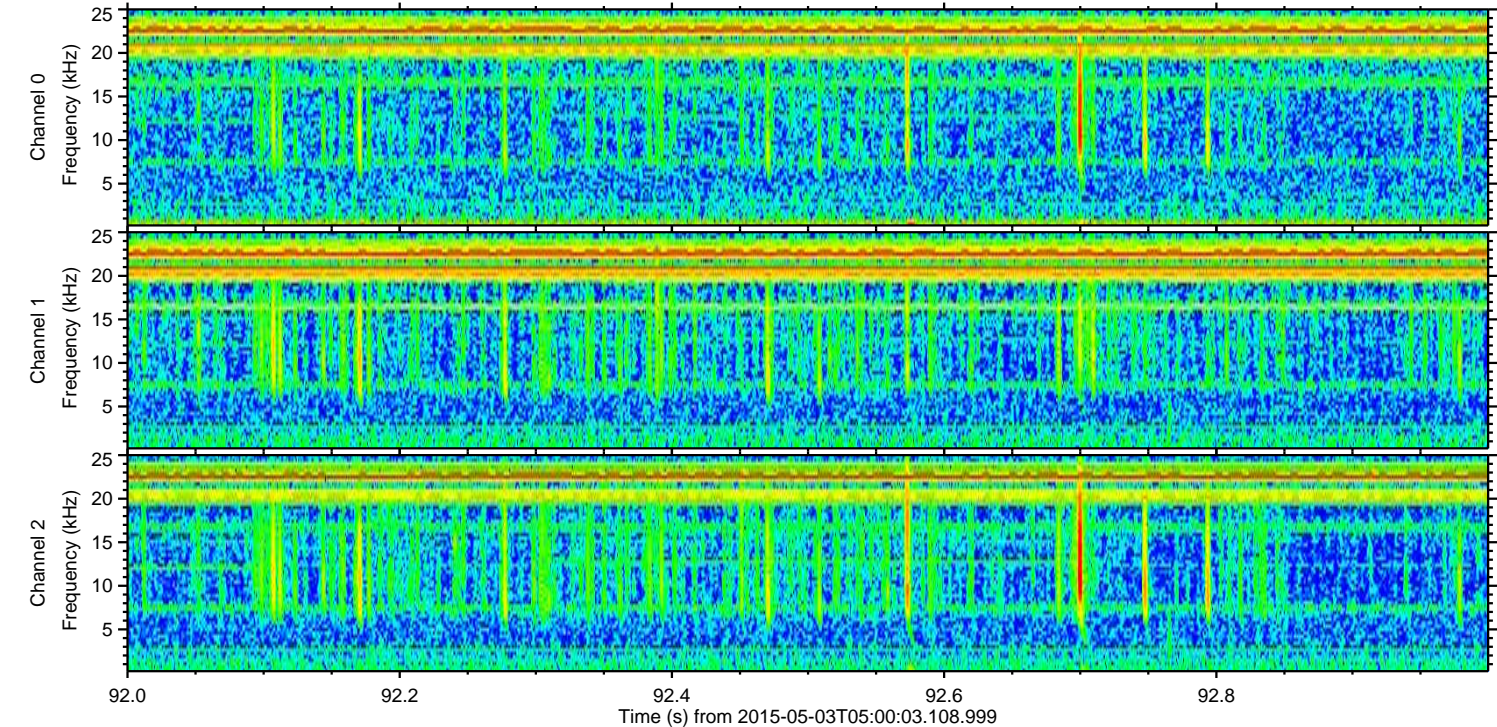
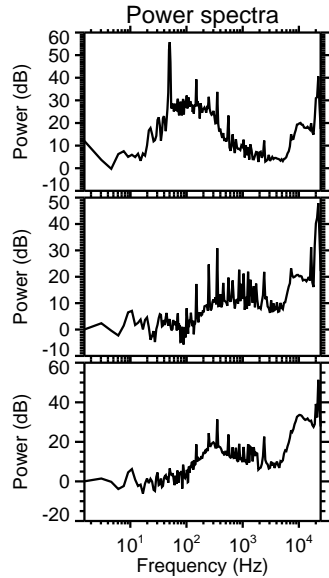
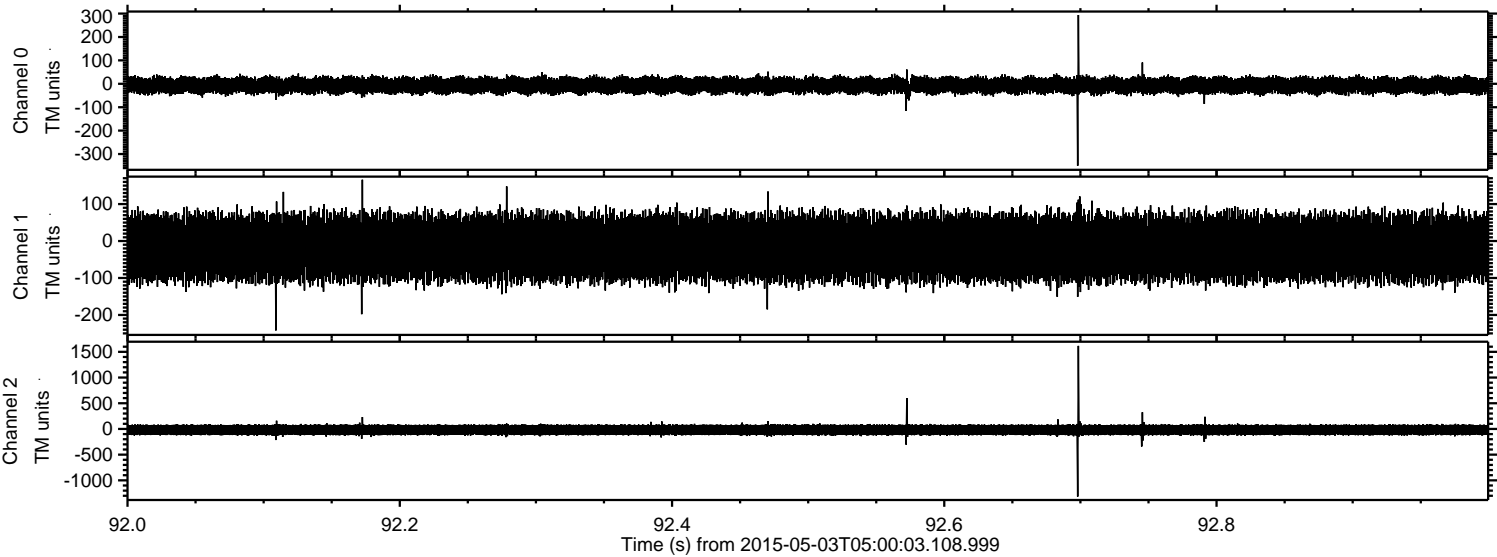

Processed Sun May 3 07:07:28 2015 by ELM ver.2012-10-06 from 001__elm20150503_050002__dat00.bin

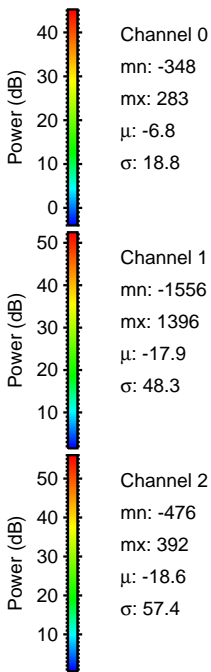
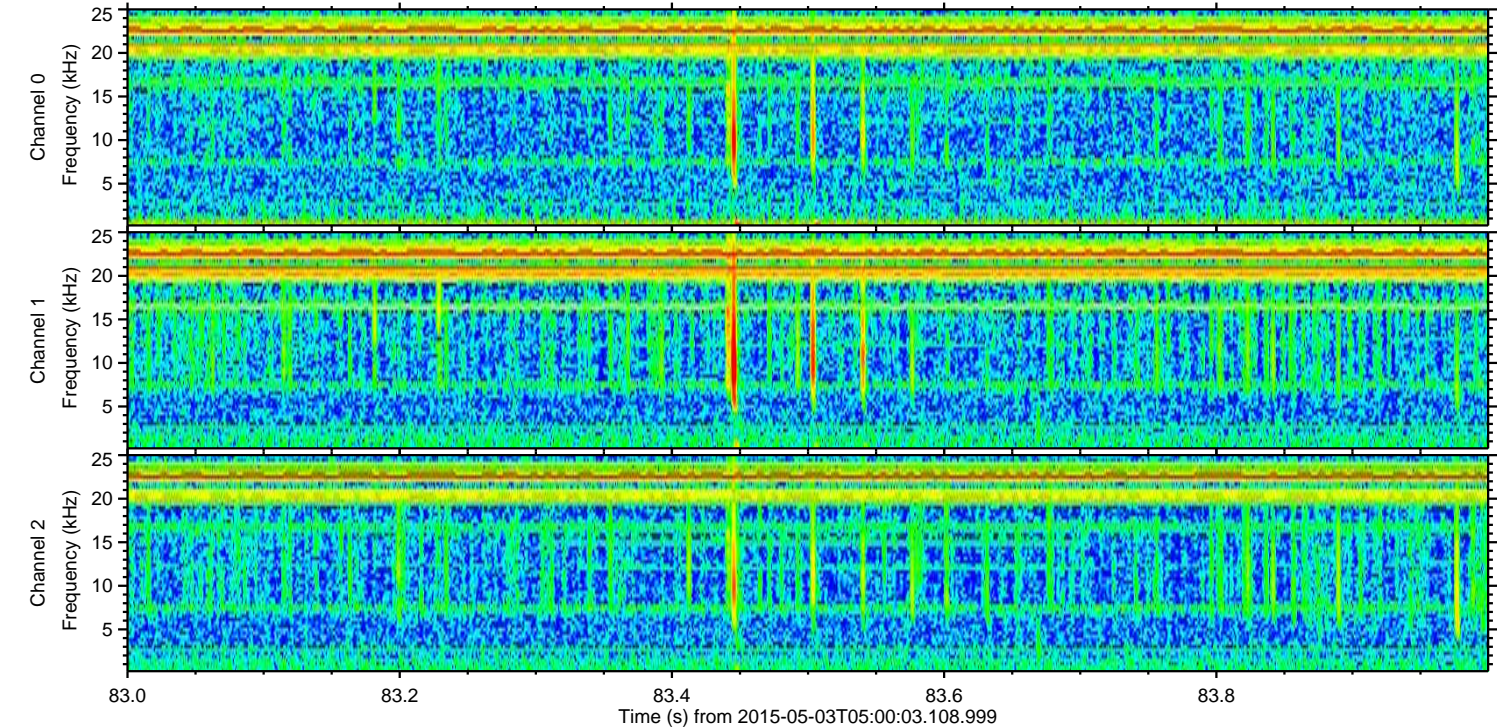
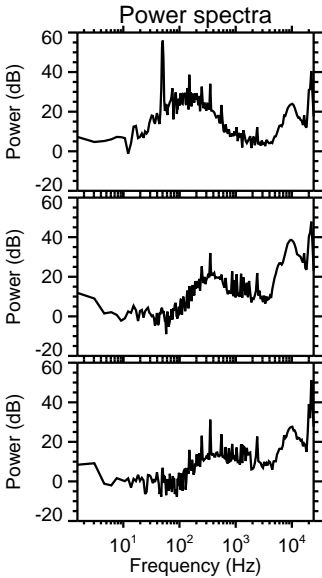
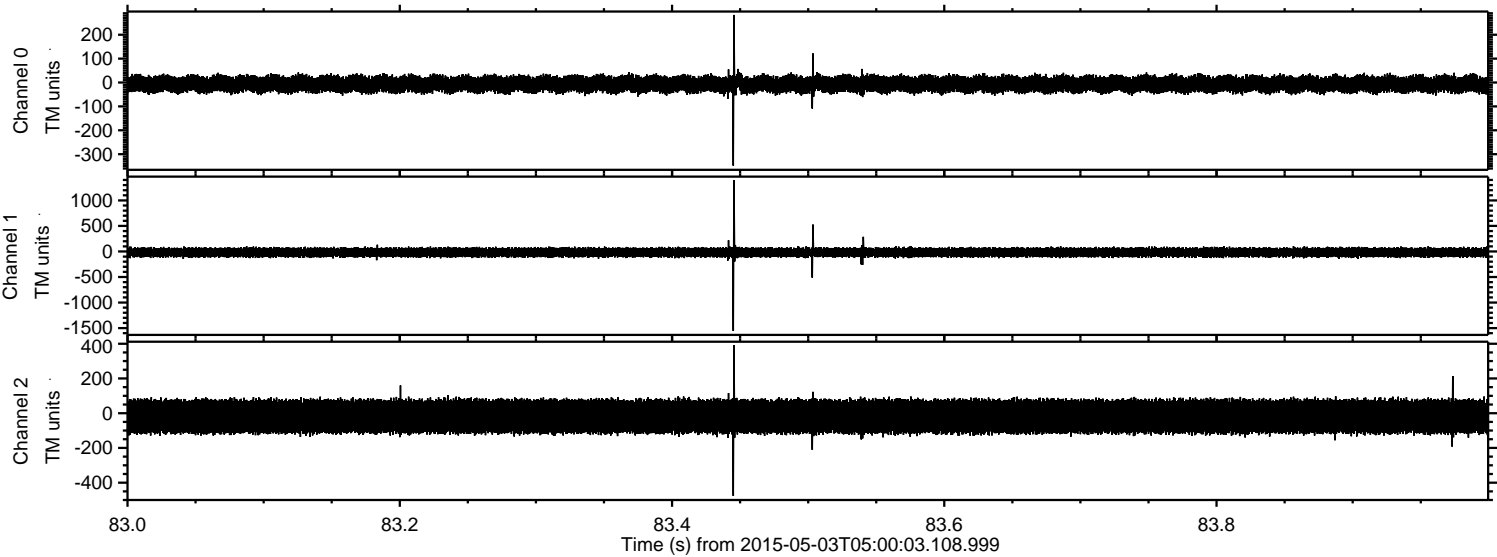

ELMAVAN 3D WAVEFORMS (Measured data sampled at 50 kHz) 49791 packets of 144 samples from 2015-05-03T05:00:03.108.999. Part 111/144

Processed Sun May 3 07:07:29 2015 by ELM ver.2012-10-06 from 001__elm20150503_050002__dat00.bin

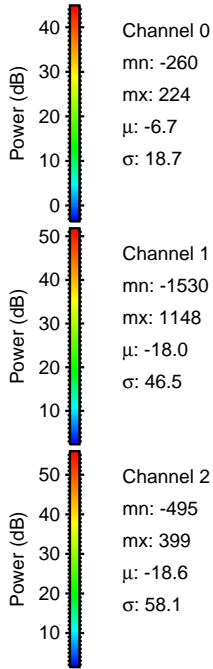
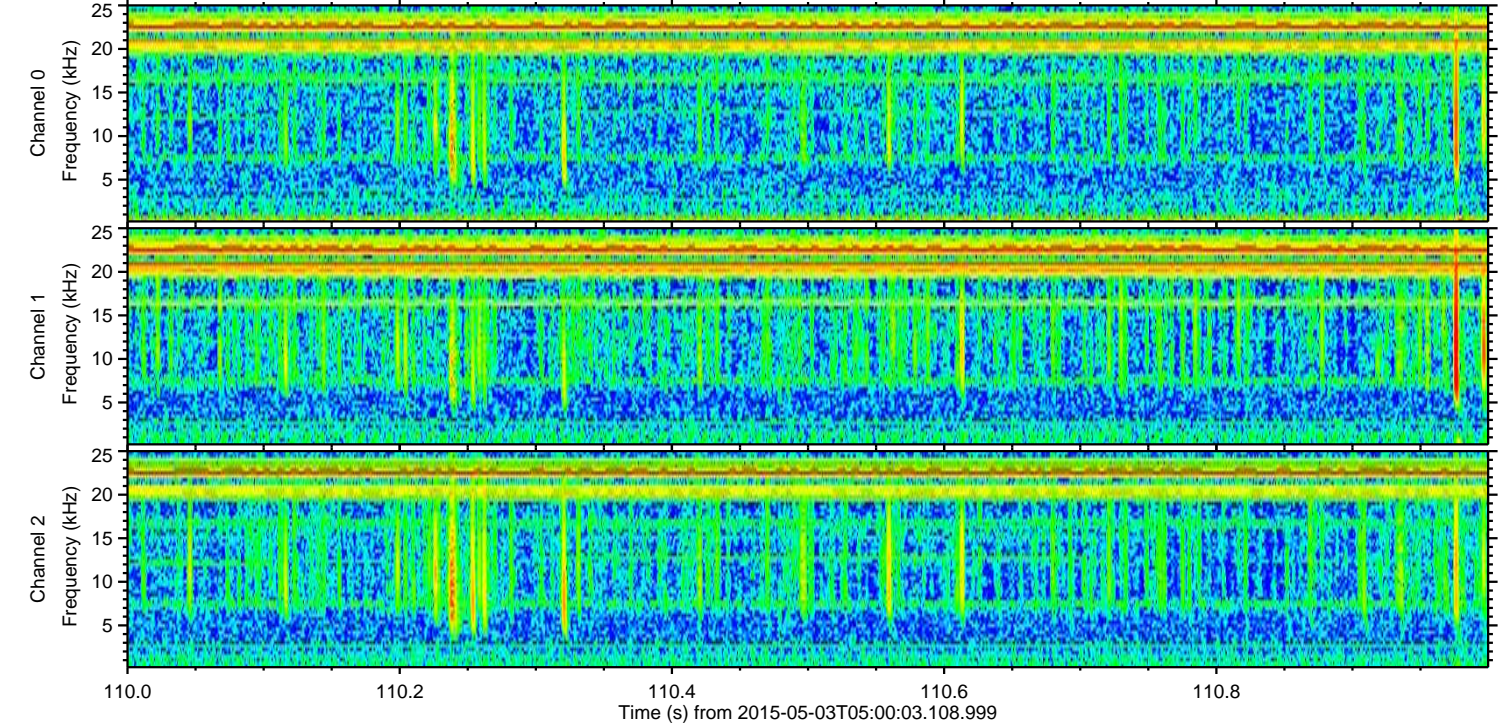
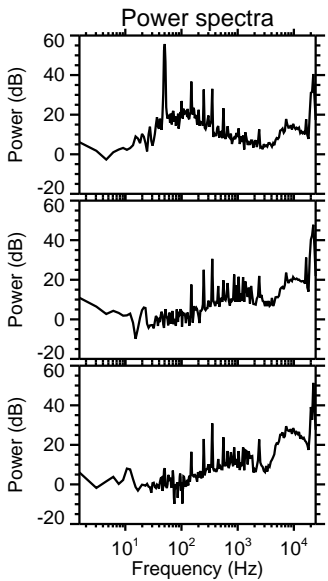
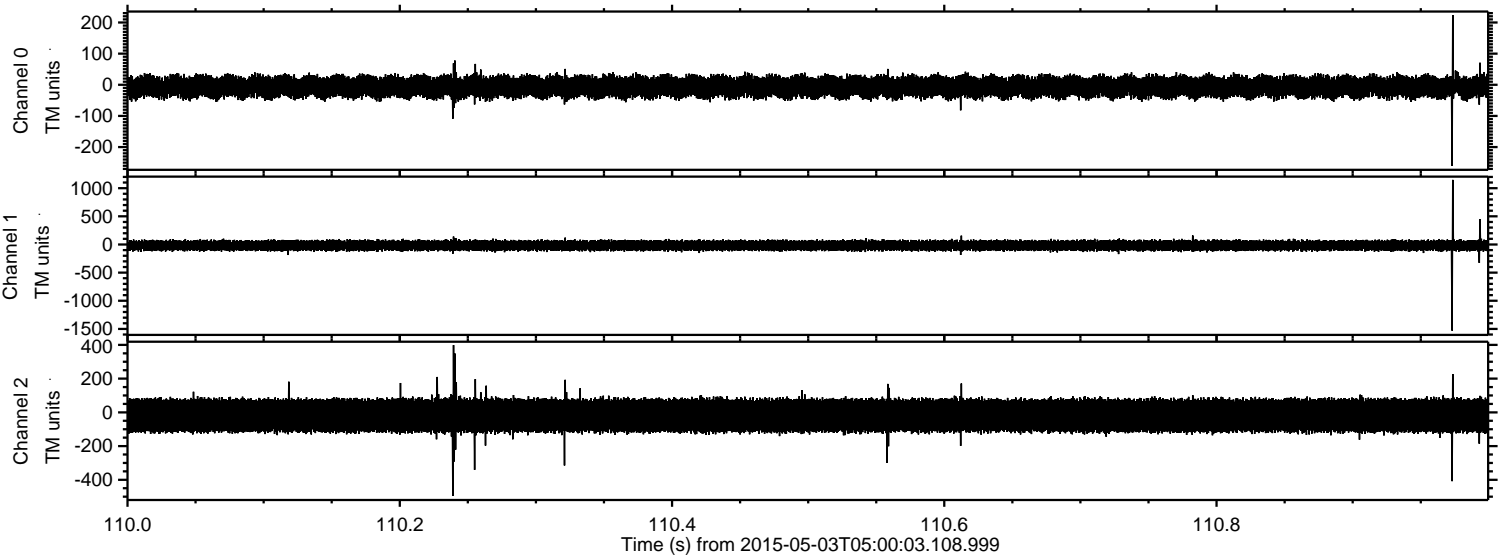

Processed Sun May 3 07:07:30 2015 by ELM ver.2012-10-06 from 001__elm20150503_050002__dat00.bin

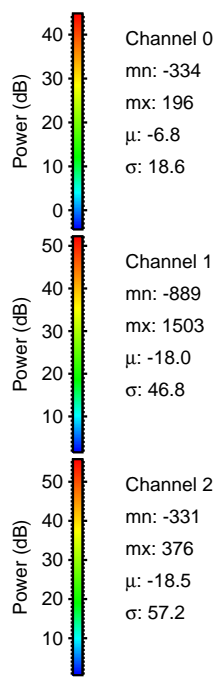
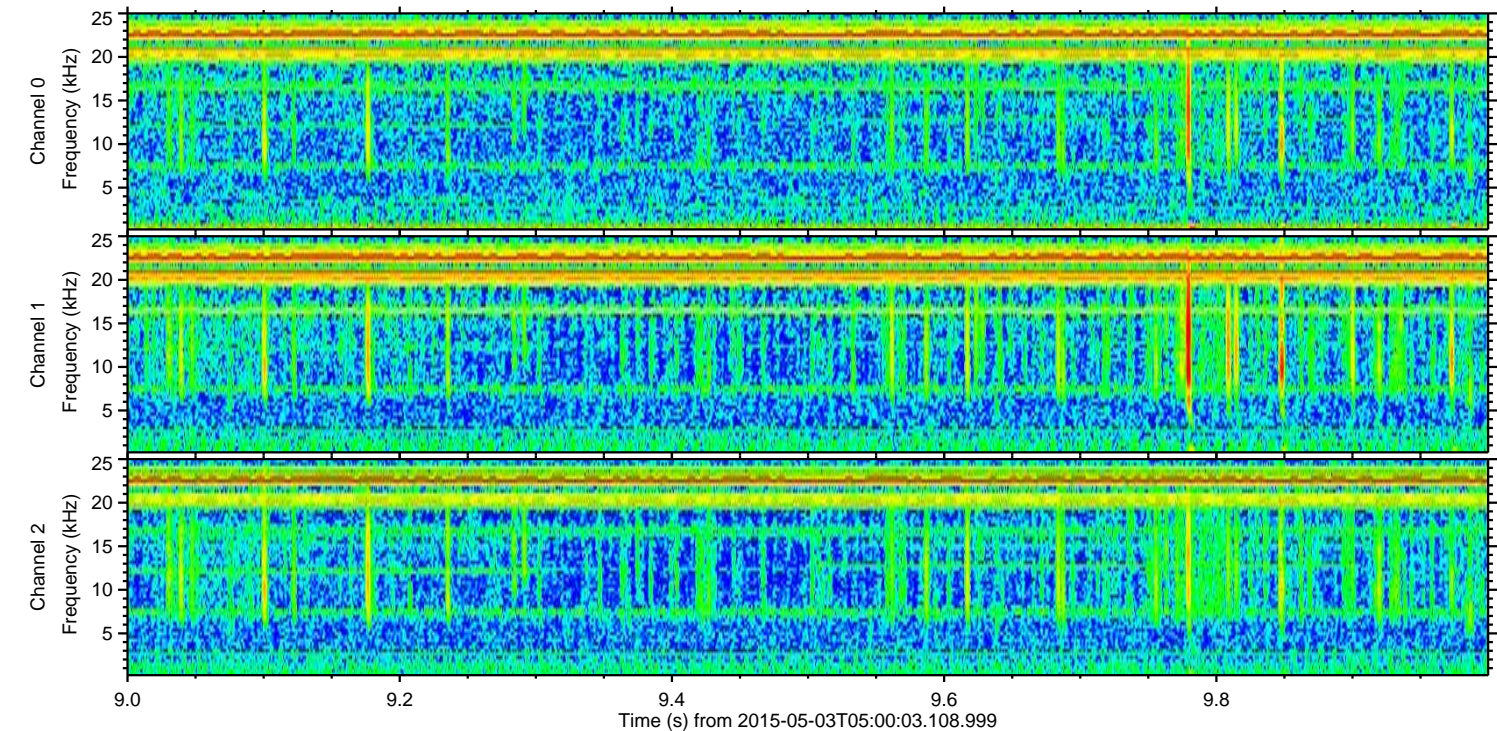
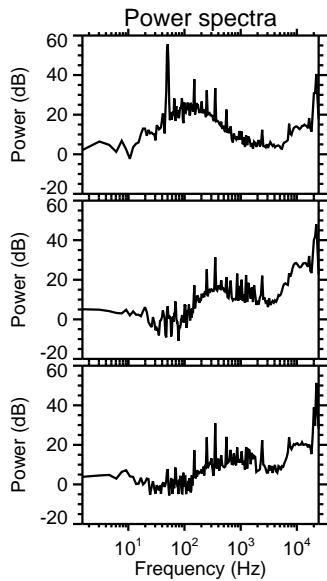
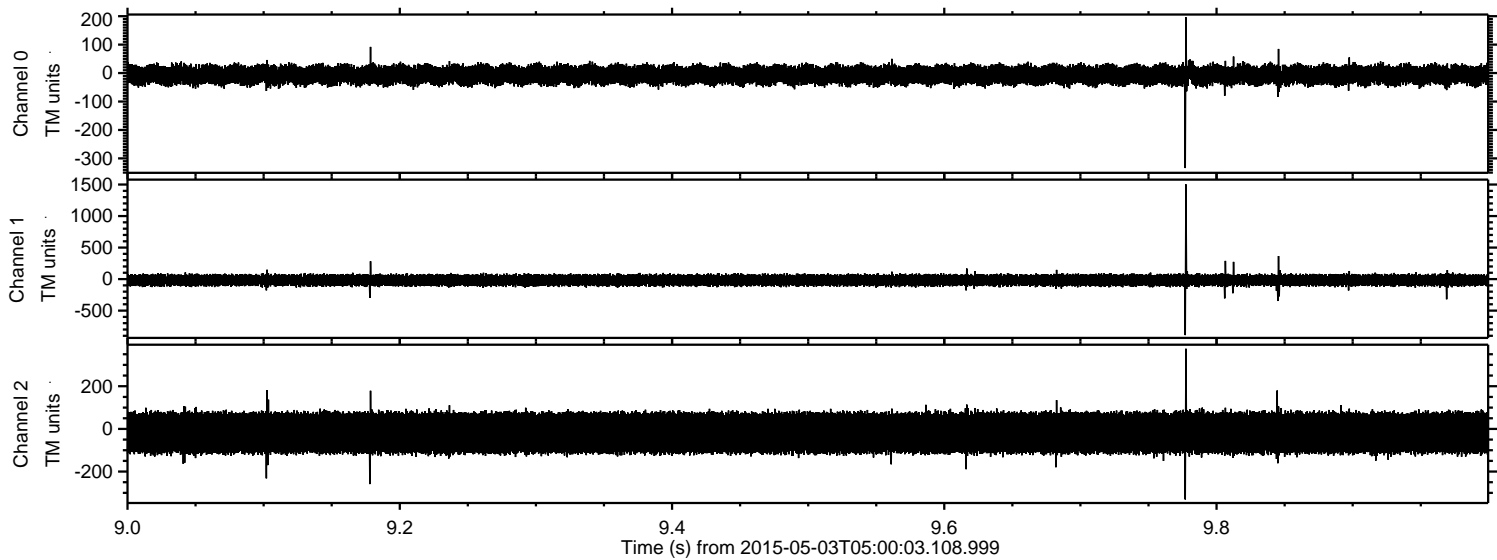

Power spectra

Channel 0
mn: -334
mx: 196
 μ : -6.8
 σ : 18.6

Channel 1
mn: -889
mx: 1503
 μ : -18.0
 σ : 46.8

Channel 2
mn: -331
mx: 376
 μ : -18.5
 σ : 57.2

Processed Sun May 3 07:07:31 2015 by ELM ver.2012-10-06 from 001__elm20150503_050002__dat00.bin

