

ELMAVAN 3D WAVEFORMS (Measured data sampled at 50 kHz) 49786 packets of 144 samples from 2015-05-03T04:15:01.728.000.

Processed Sun May 3 06:22:25 2015 by ELM ver.2012-10-06 from 001\_\_elm20150503\_041500\_\_dat00.bin

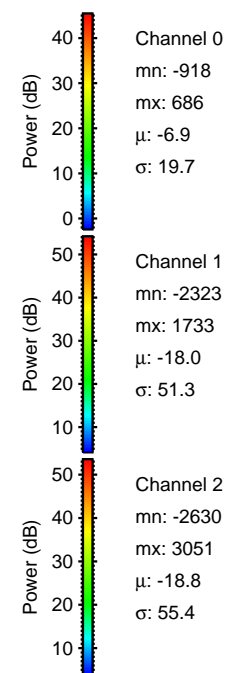

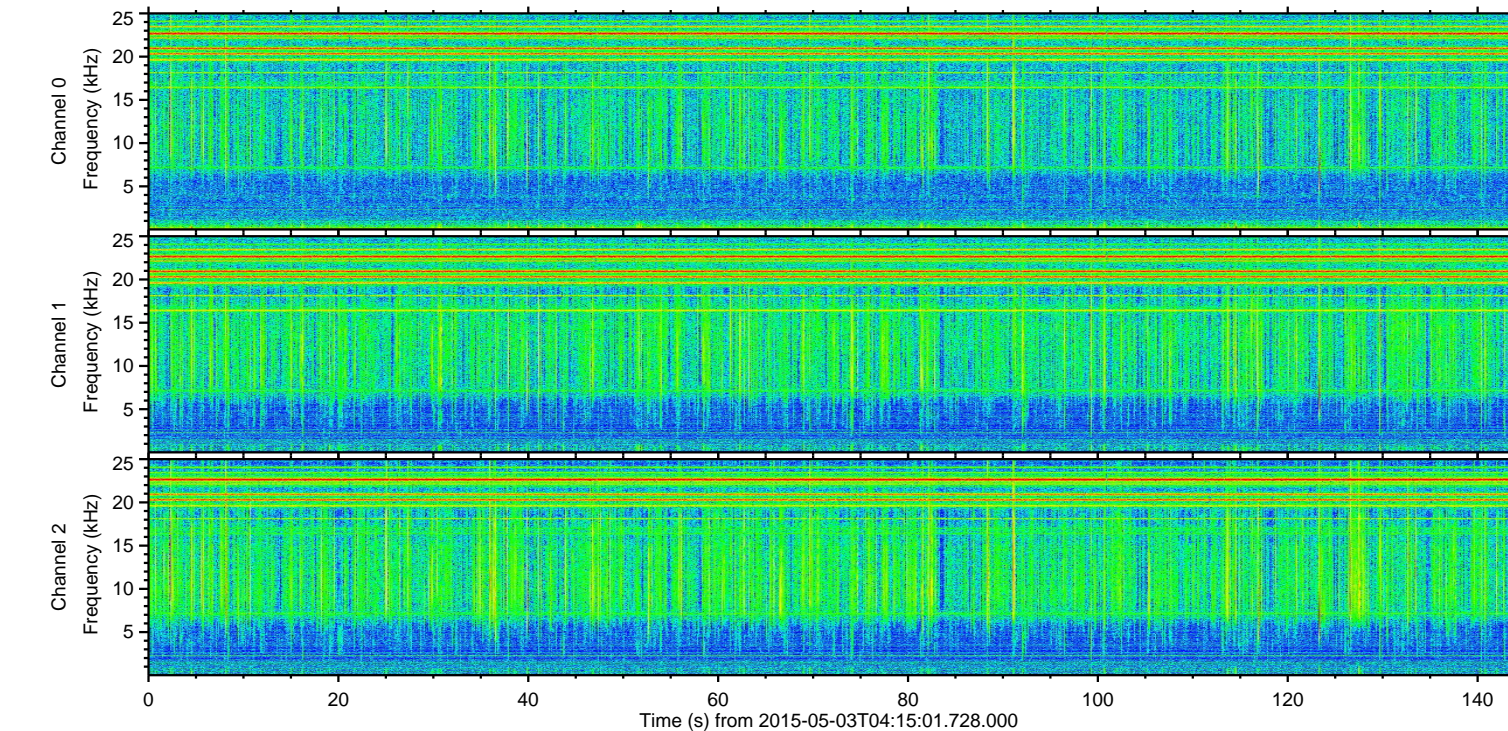
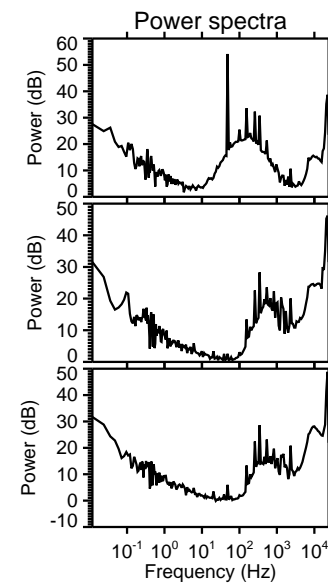
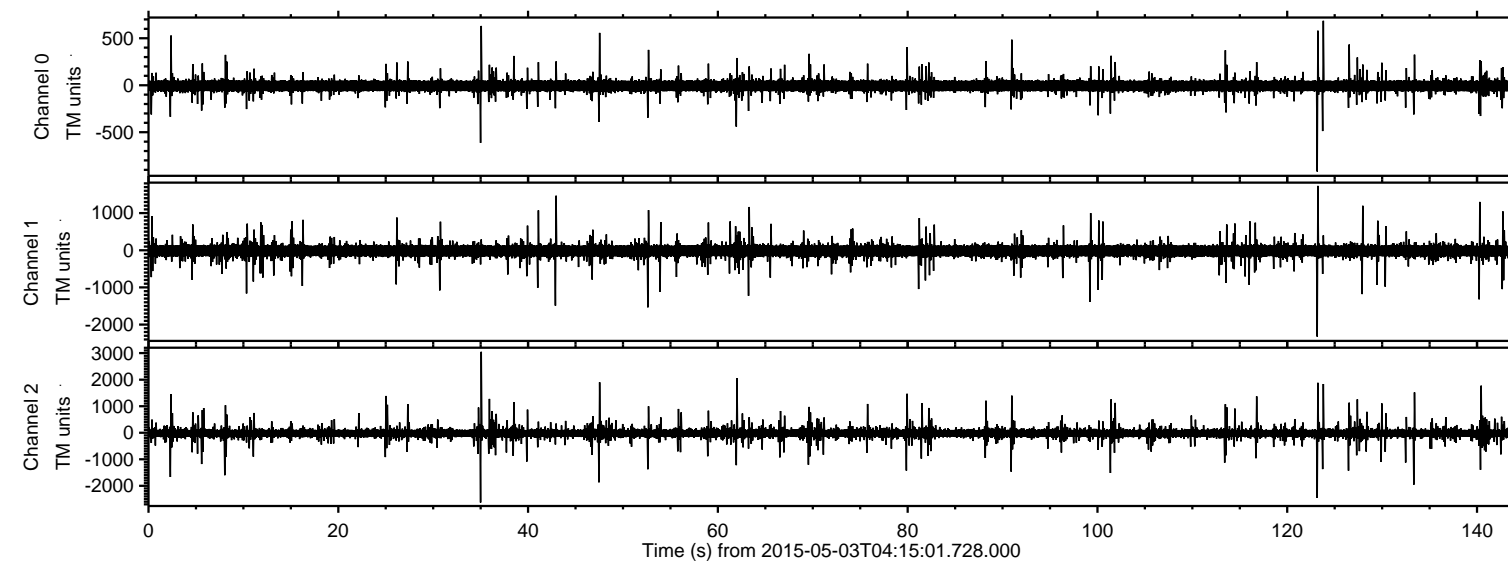

Processed Sun May 3 06:22:37 2015 by ELM ver.2012-10-06 from 001\_\_elm20150503\_041500\_\_dat00.bin

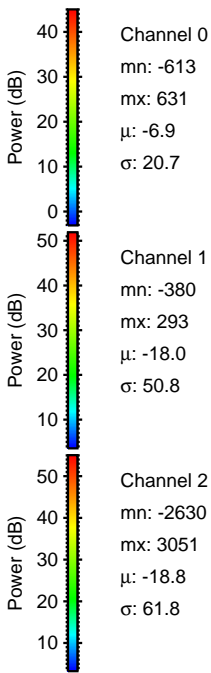
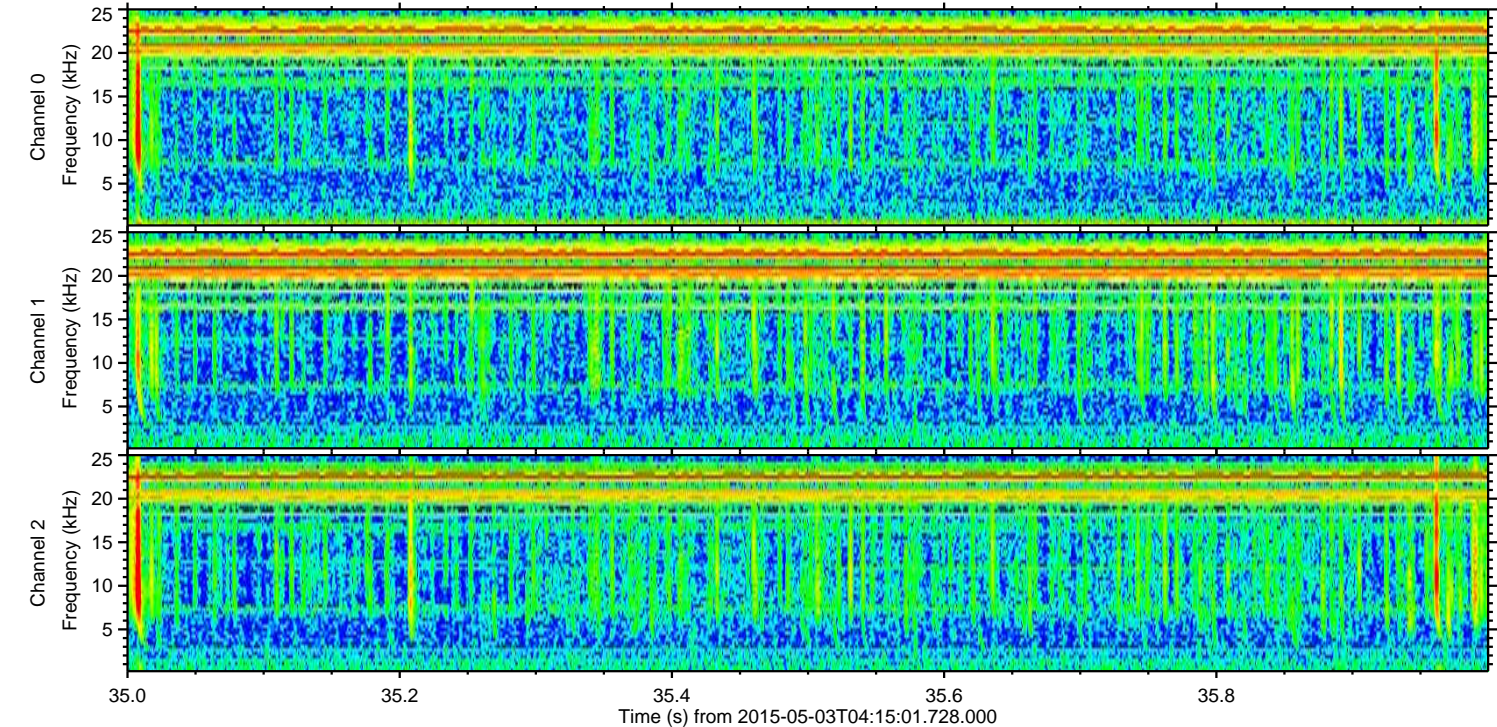
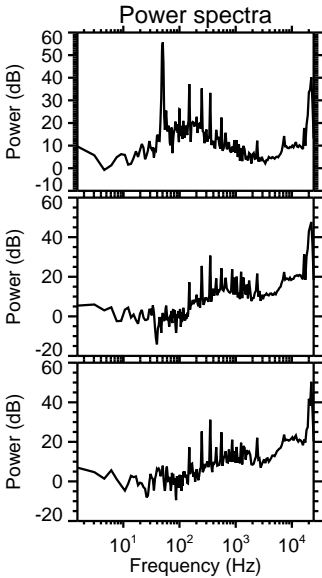
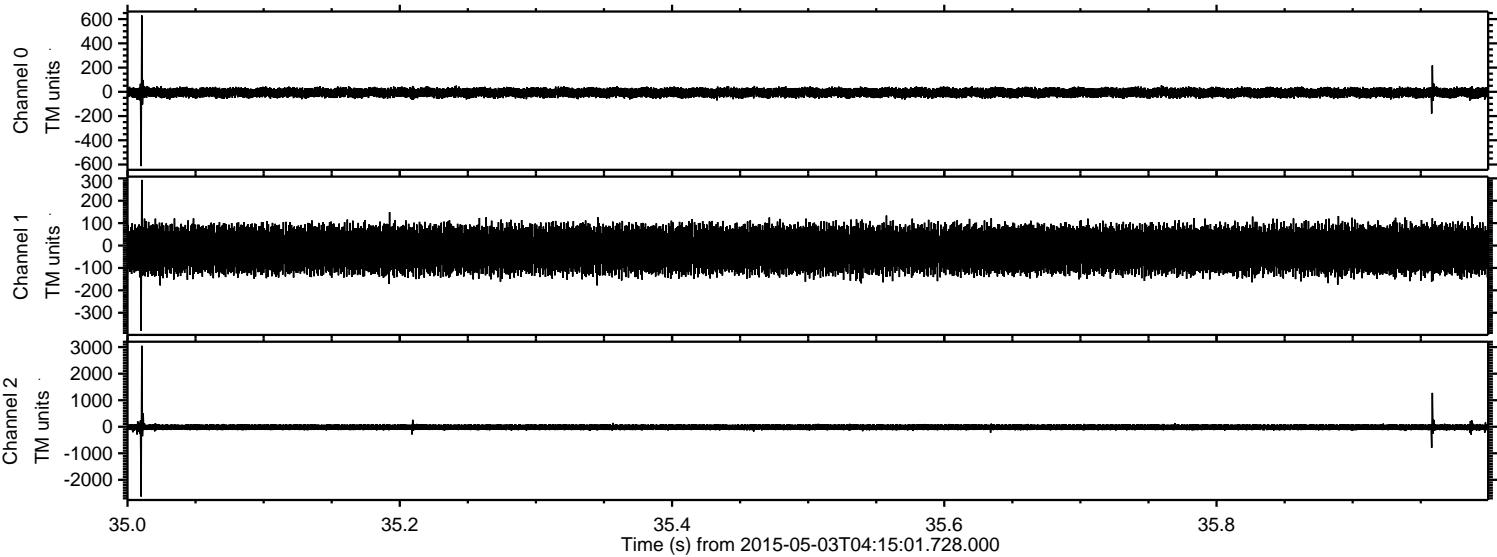



ELMAVAN 3D WAVEFORMS (Measured data sampled at 50 kHz) 49786 packets of 144 samples from 2015-05-03T04:15:01.728.000. Part 124/144

Processed Sun May 3 06:22:38 2015 by ELM ver.2012-10-06 from 001\_\_elm20150503\_041500\_\_dat00.bin

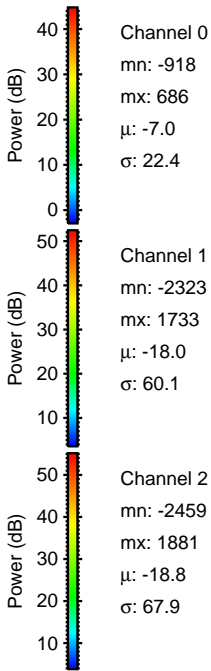
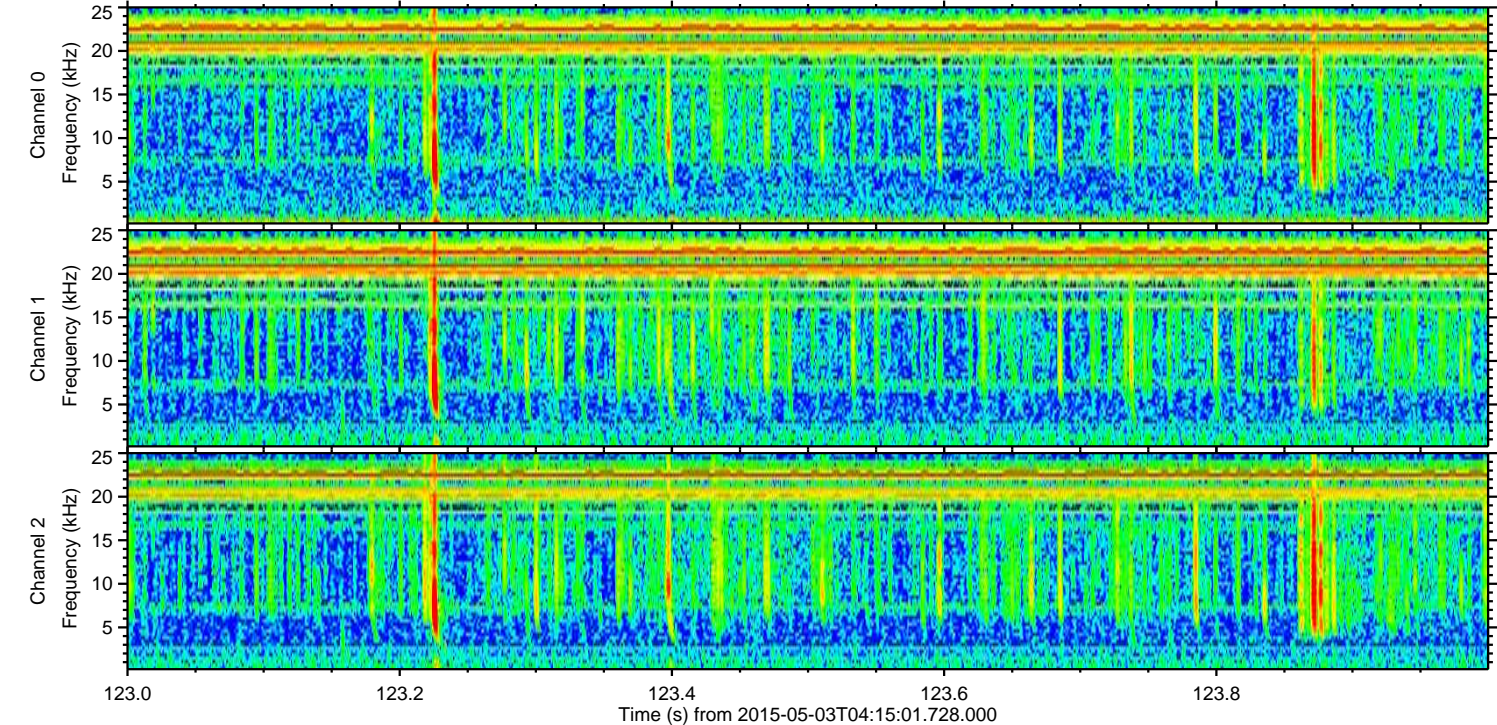
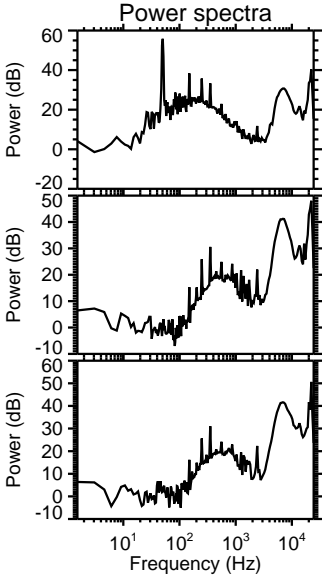
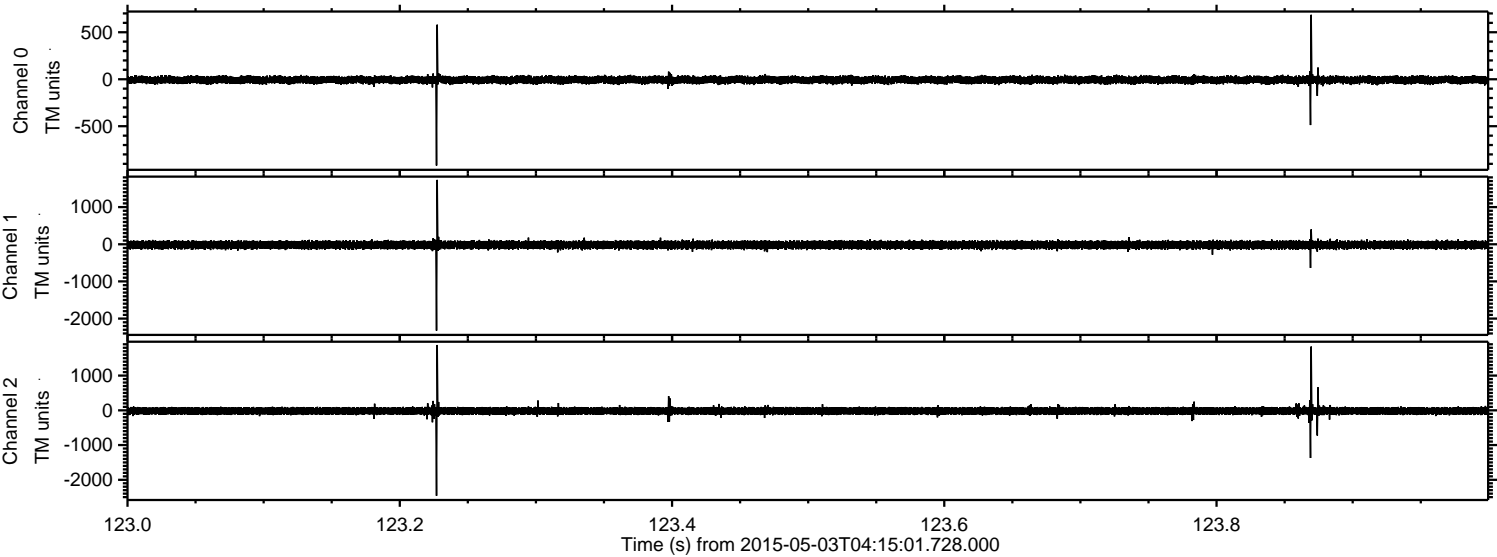



Processed Sun May 3 06:22:39 2015 by ELM ver.2012-10-06 from 001\_\_elm20150503\_041500\_\_dat00.bin

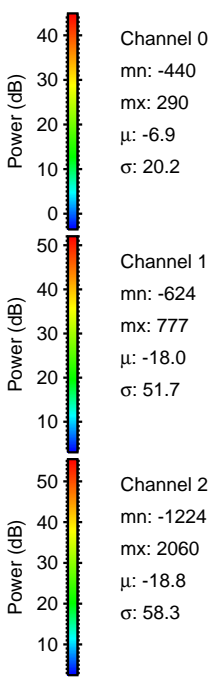
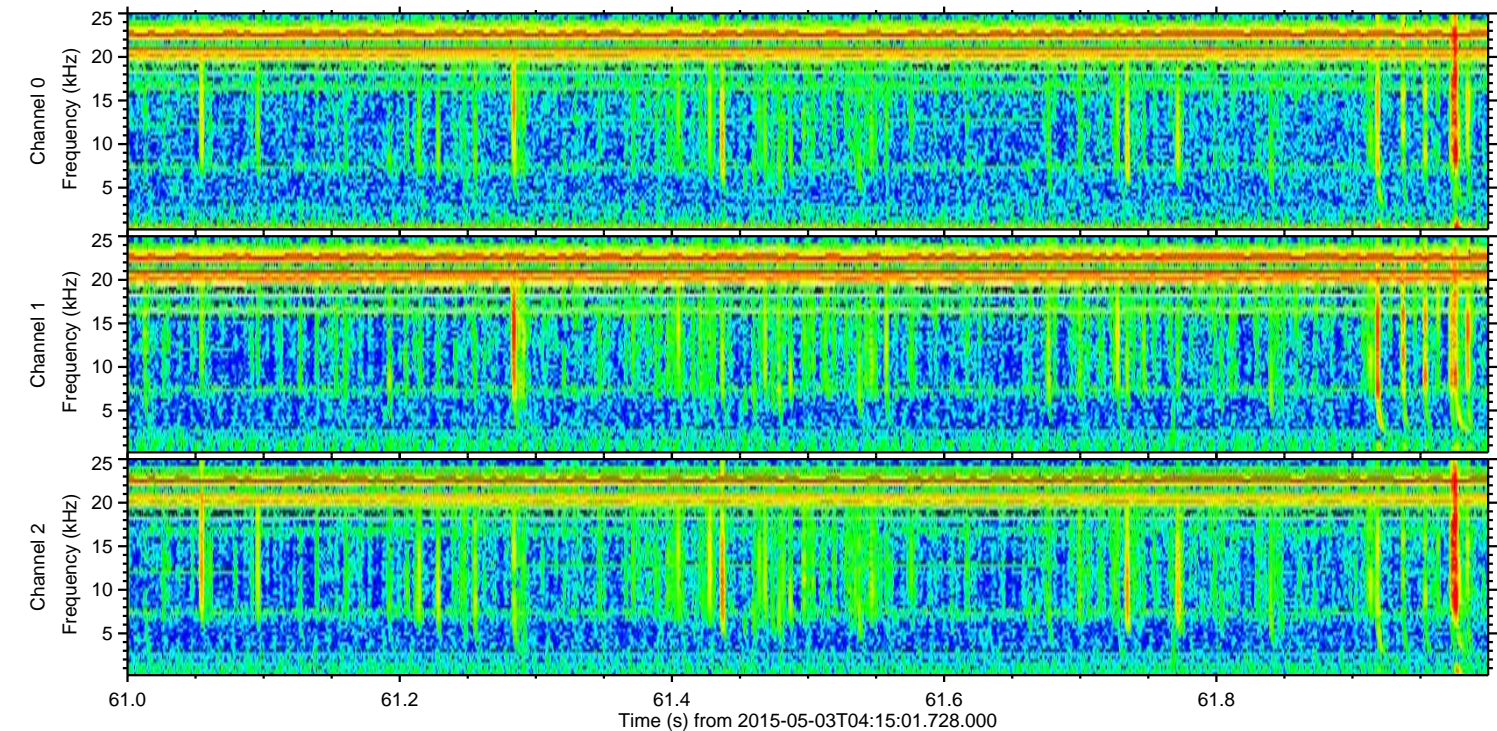
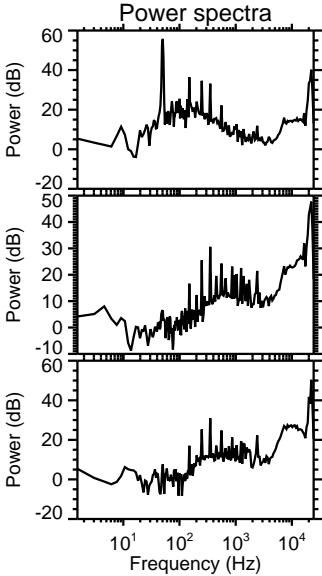
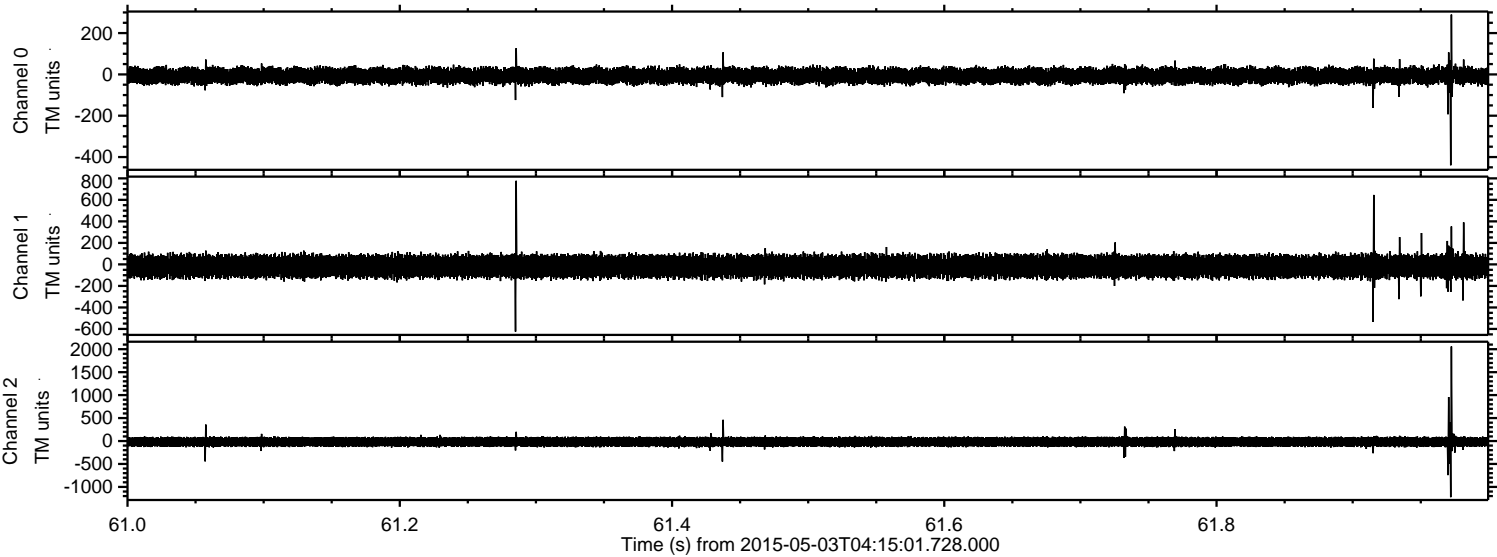



ELMAVAN 3D WAVEFORMS (Measured data sampled at 50 kHz) 49786 packets of 144 samples from 2015-05-03T04:15:01.728.000. Part 134/144

Processed Sun May 3 06:22:40 2015 by ELM ver.2012-10-06 from 001\_\_elm20150503\_041500\_\_dat00.bin

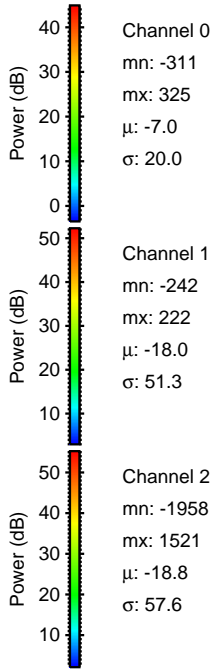
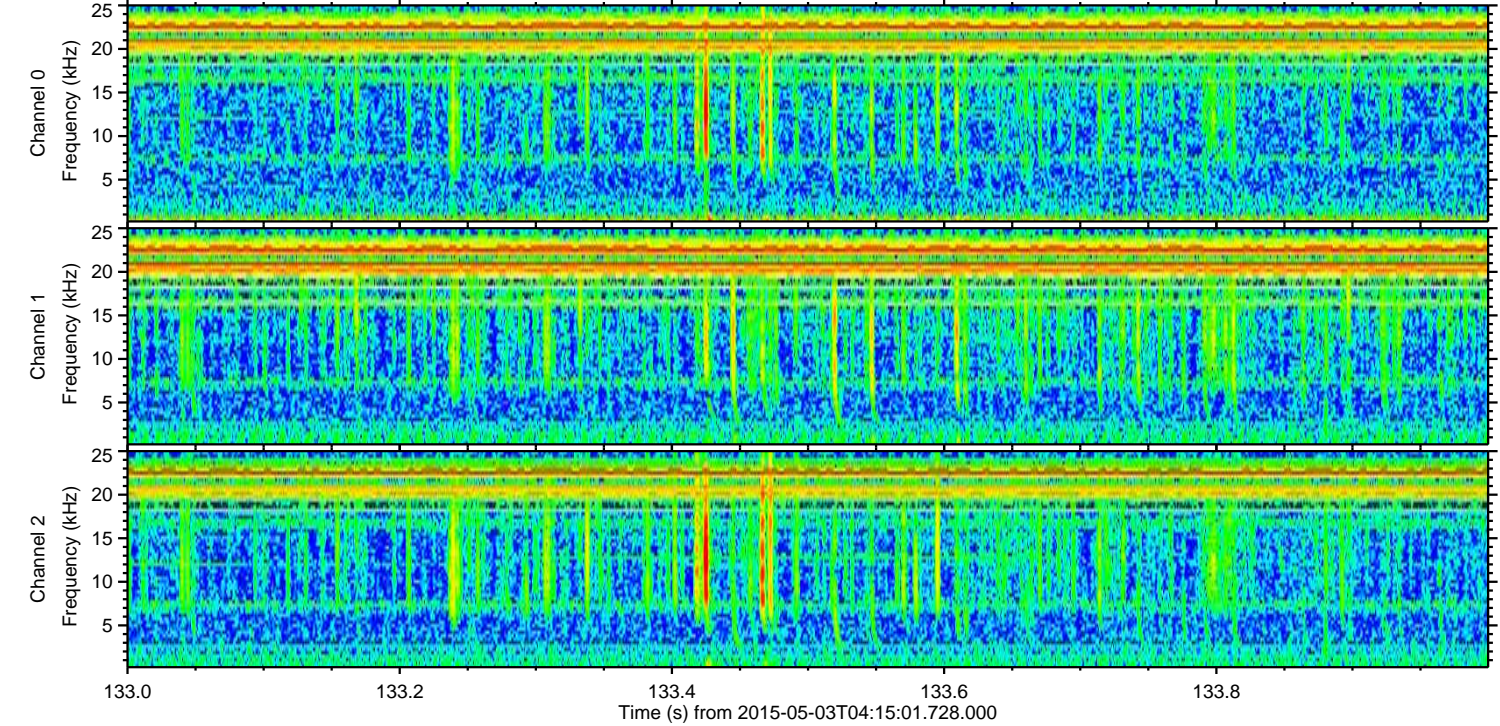
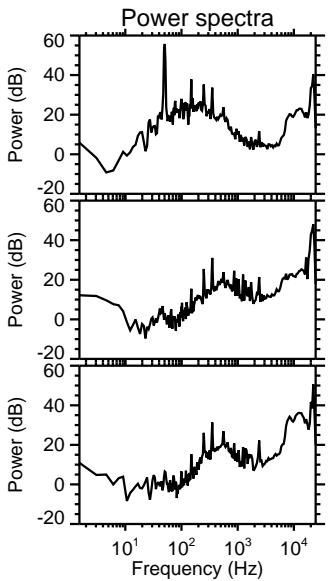
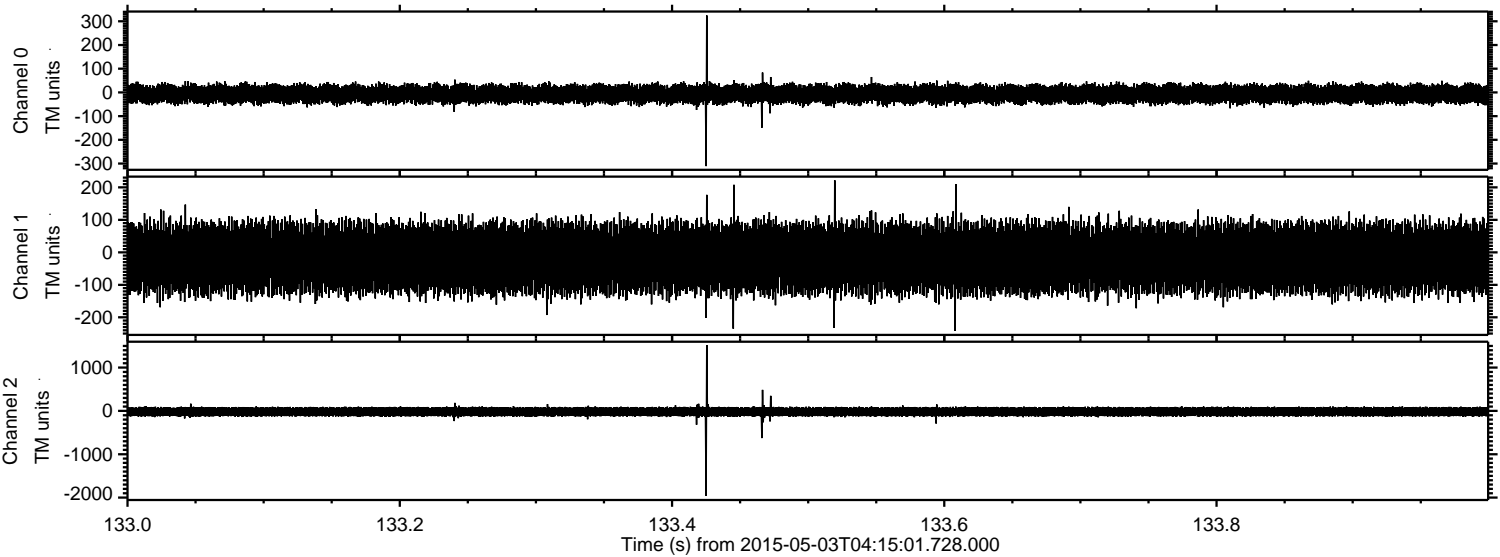



Processed Sun May 3 06:22:41 2015 by ELM ver.2012-10-06 from 001\_\_elm20150503\_041500\_\_dat00.bin

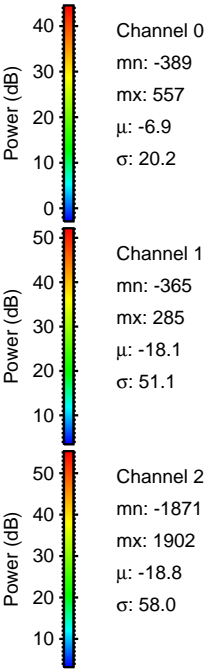
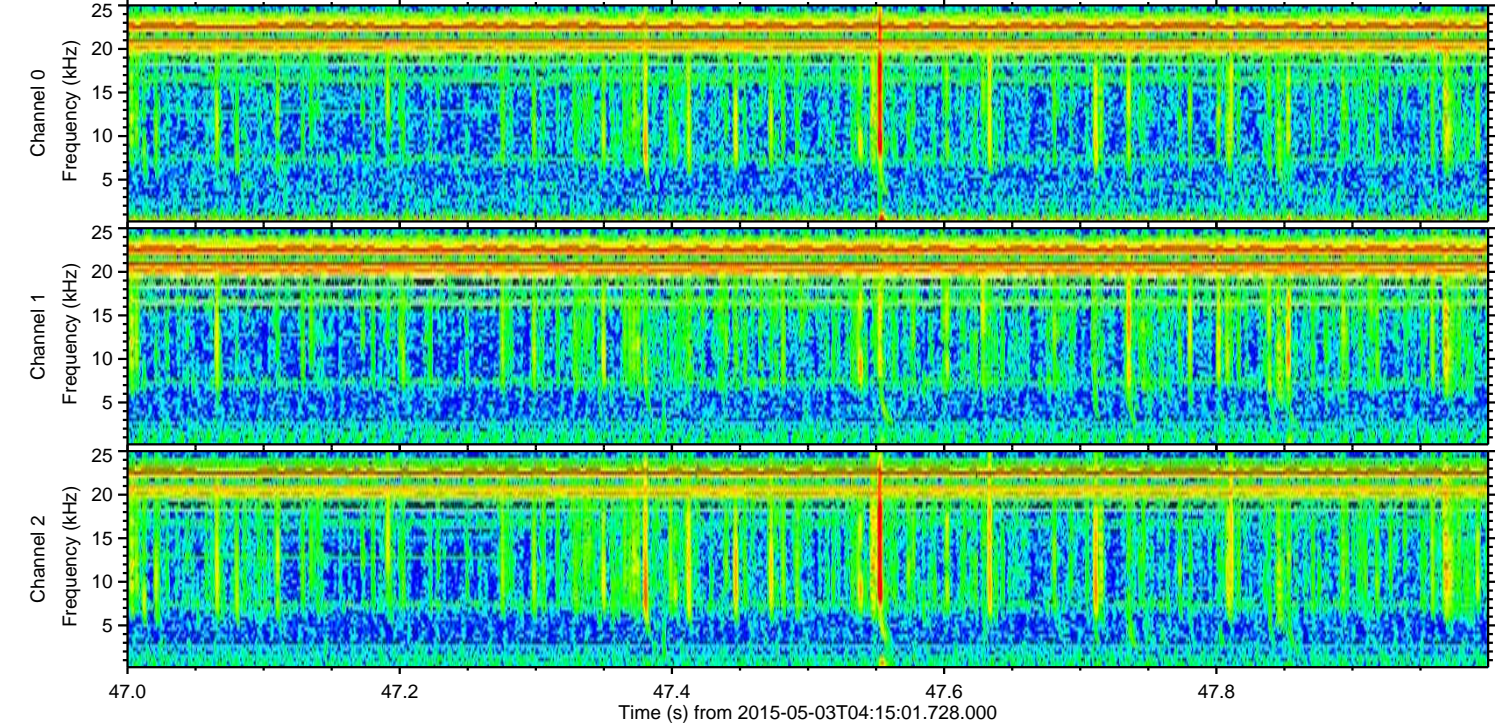
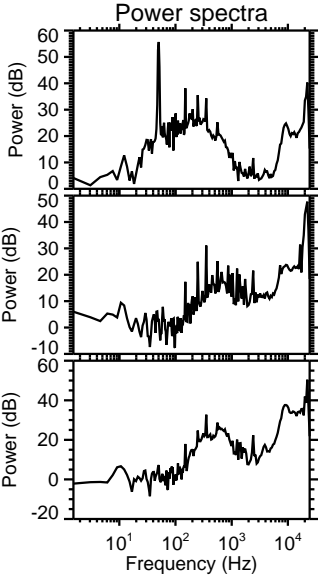
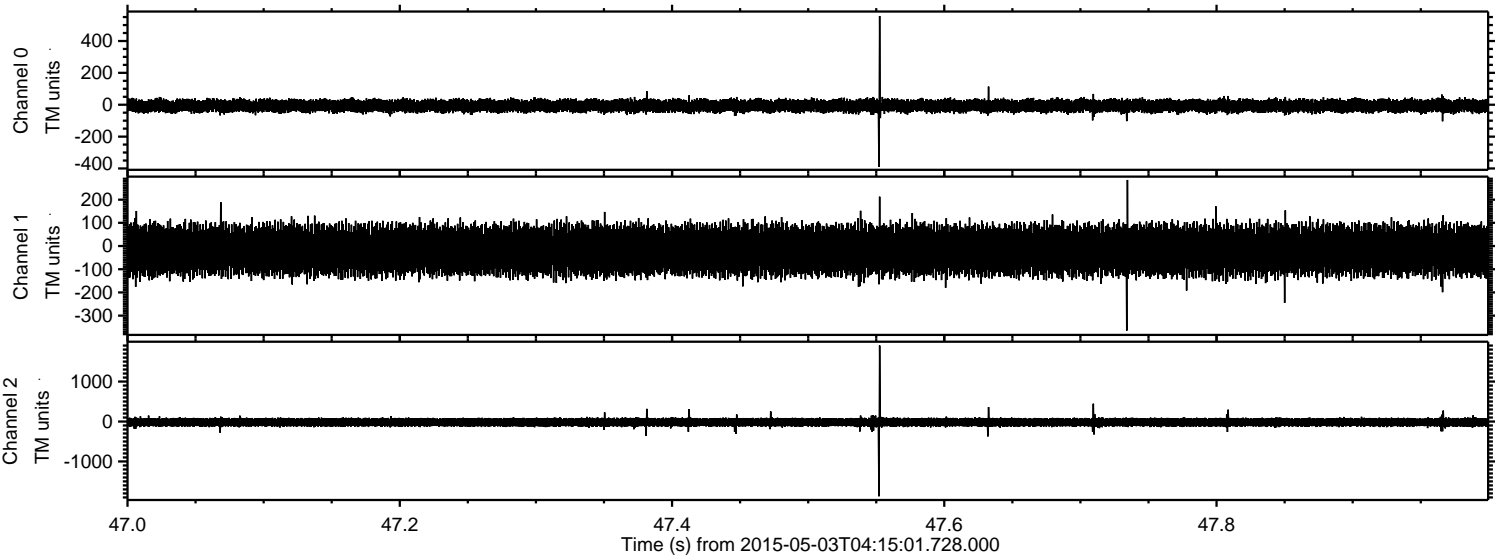

Channel 0  
mn: -389  
mx: 557  
 $\mu$ : -6.9  
 $\sigma$ : 20.2

Channel 1  
mn: -365  
mx: 285  
 $\mu$ : -18.1  
 $\sigma$ : 51.1

Channel 2  
mn: -1871  
mx: 1902  
 $\mu$ : -18.8  
 $\sigma$ : 58.0



ELMAVAN 3D WAVEFORMS (Measured data sampled at 50 kHz) 49786 packets of 144 samples from 2015-05-03T04:15:01.728.000. Part 141/144

Processed Sun May 3 06:22:41 2015 by ELM ver.2012-10-06 from 001\_\_elm20150503\_041500\_\_dat00.bin

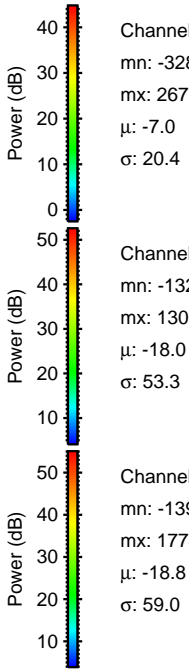
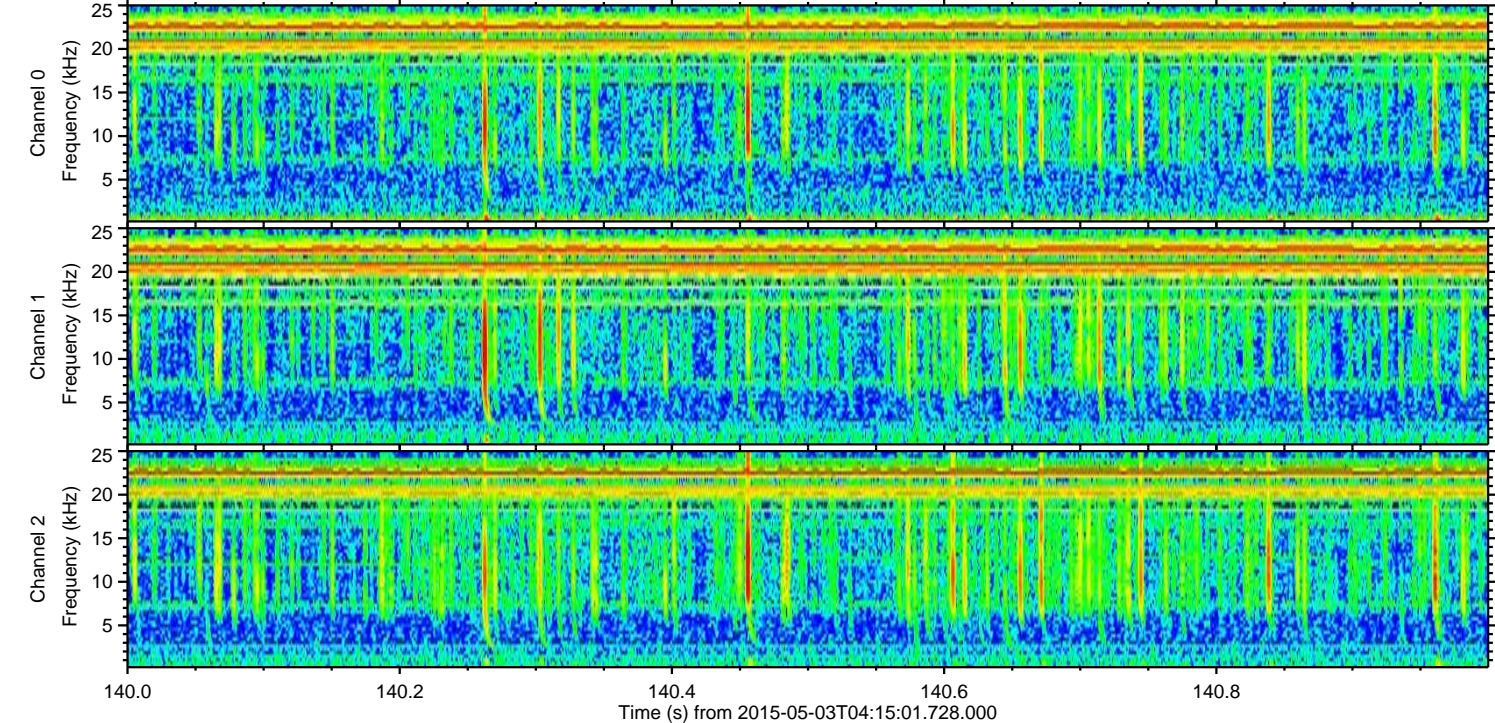
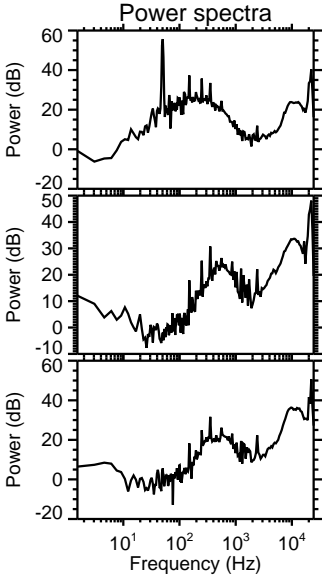
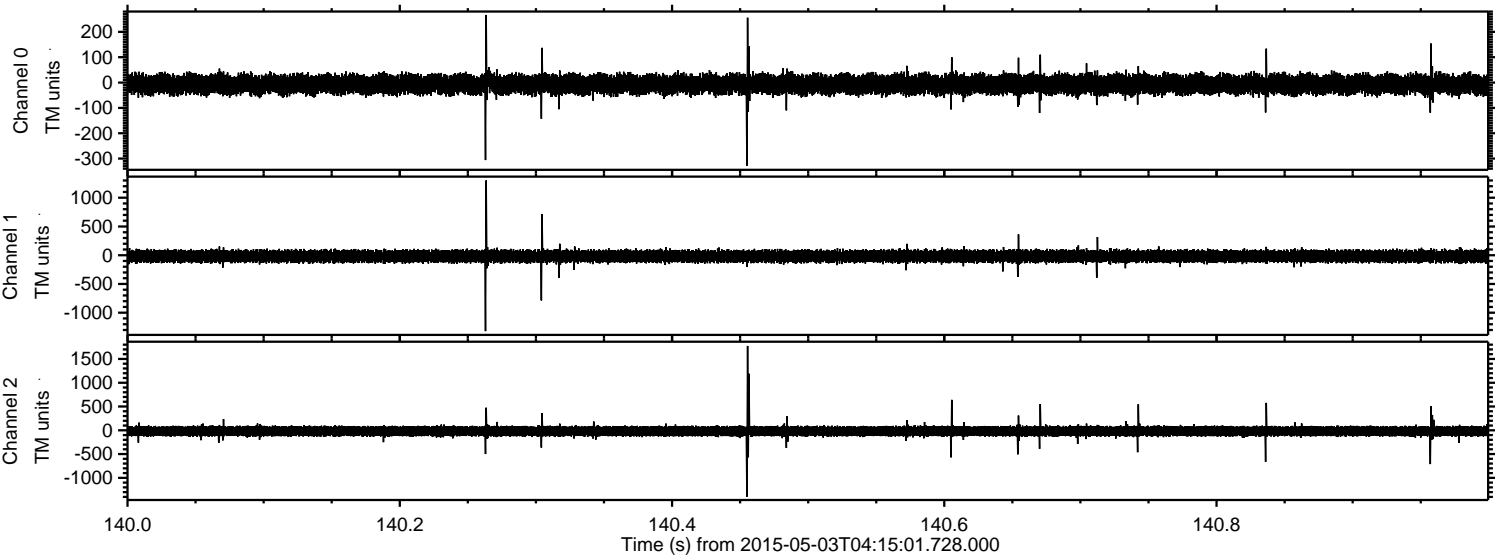

Channel 0  
mn: -328  
mx: 267  
 $\mu$ : -7.0  
 $\sigma$ : 20.4

Channel 1  
mn: -1320  
mx: 1302  
 $\mu$ : -18.0  
 $\sigma$ : 53.3

Channel 2  
mn: -1396  
mx: 1774  
 $\mu$ : -18.8  
 $\sigma$ : 59.0



Processed Sun May 3 06:22:42 2015 by ELM ver.2012-10-06 from 001\_\_elm20150503\_041500\_\_dat00.bin

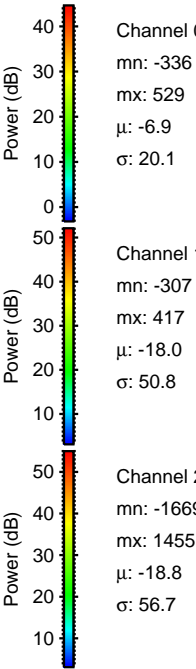
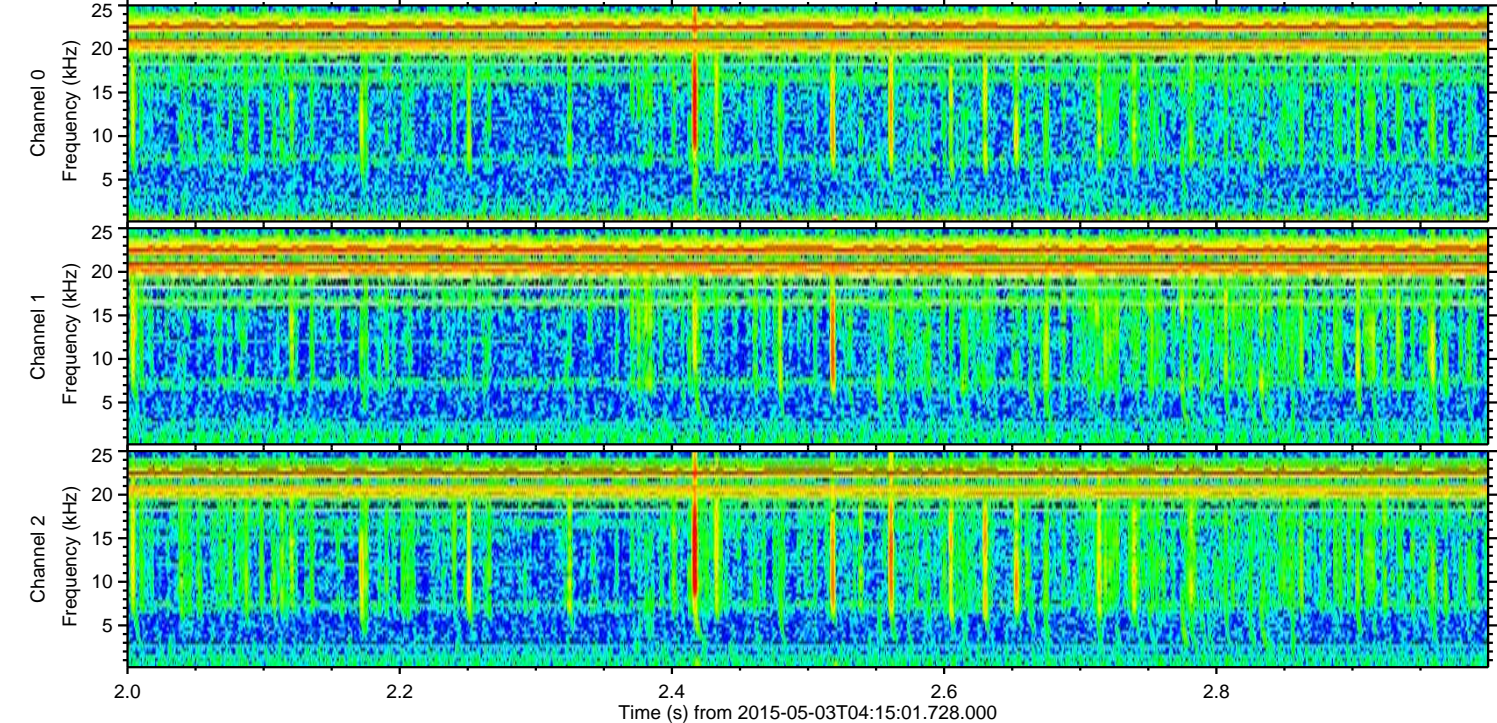
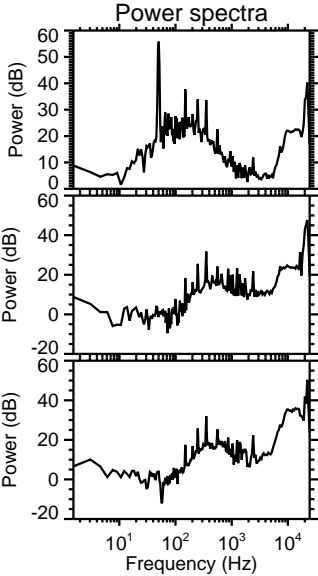
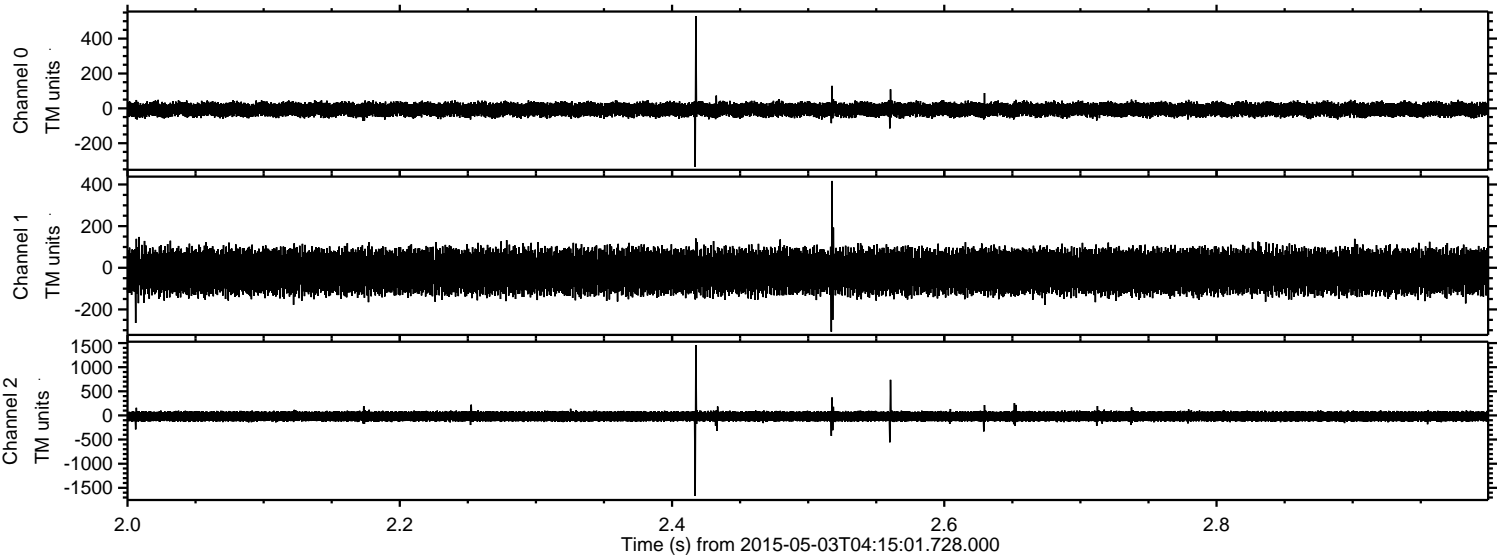



Processed Sun May 3 06:22:43 2015 by ELM ver.2012-10-06 from 001\_\_elm20150503\_041500\_\_dat00.bin

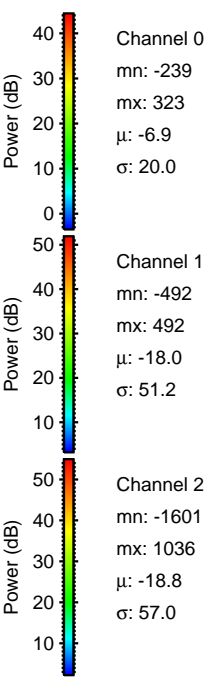
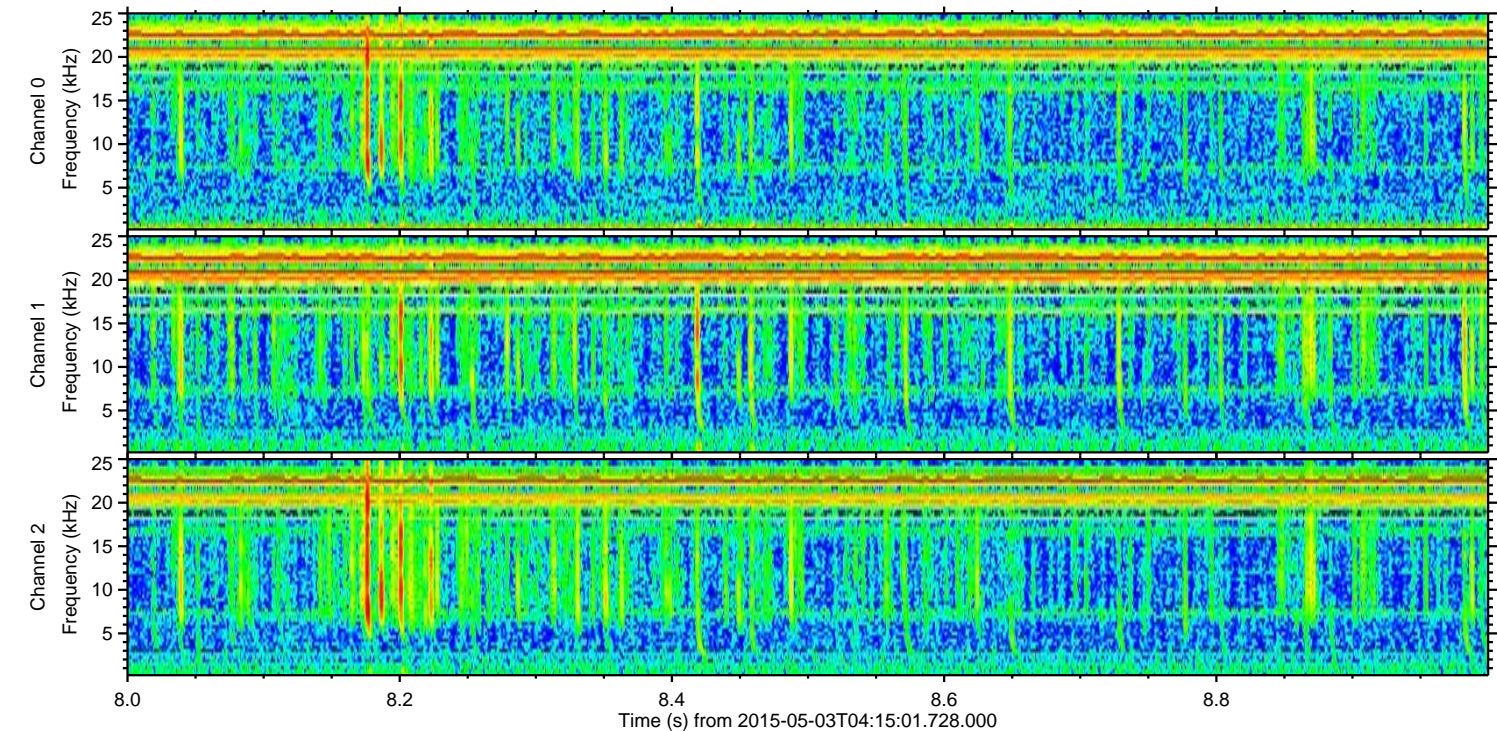
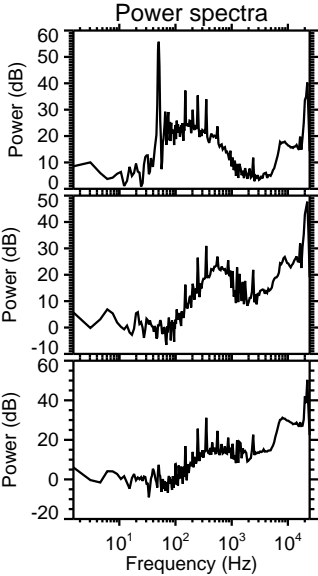
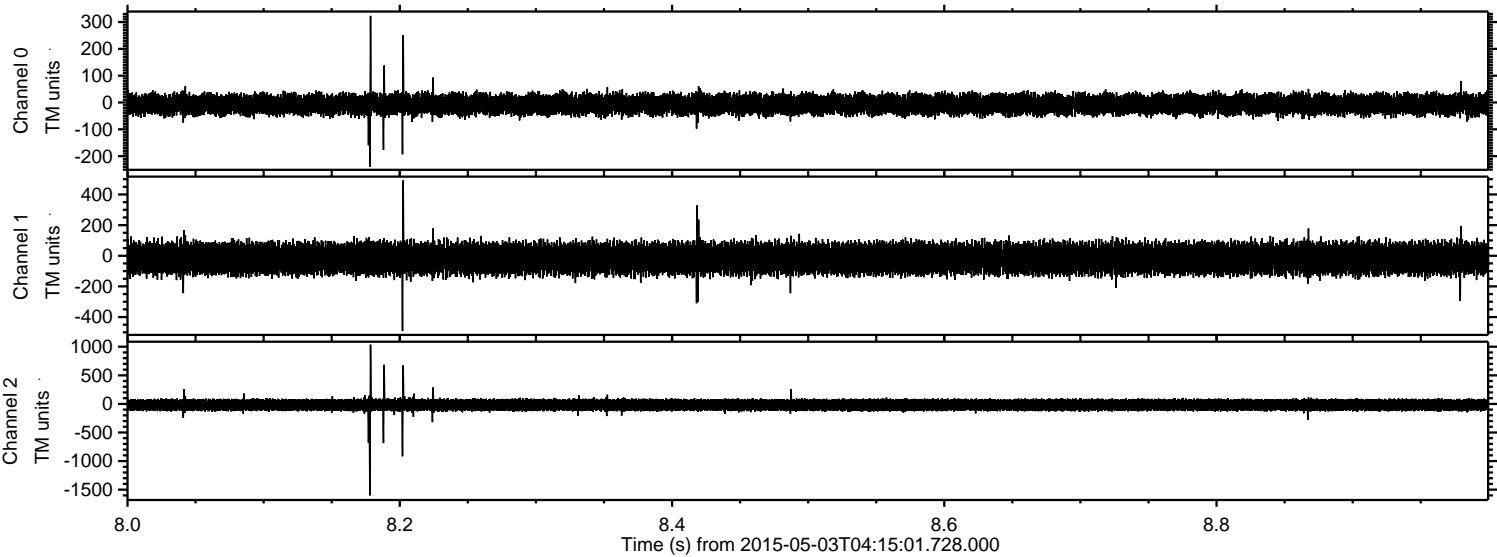



Processed Sun May 3 06:22:44 2015 by ELM ver.2012-10-06 from 001\_\_elm20150503\_041500\_\_dat00.bin

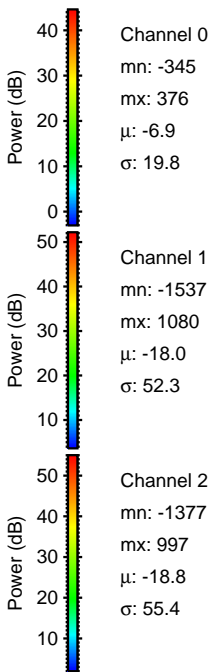
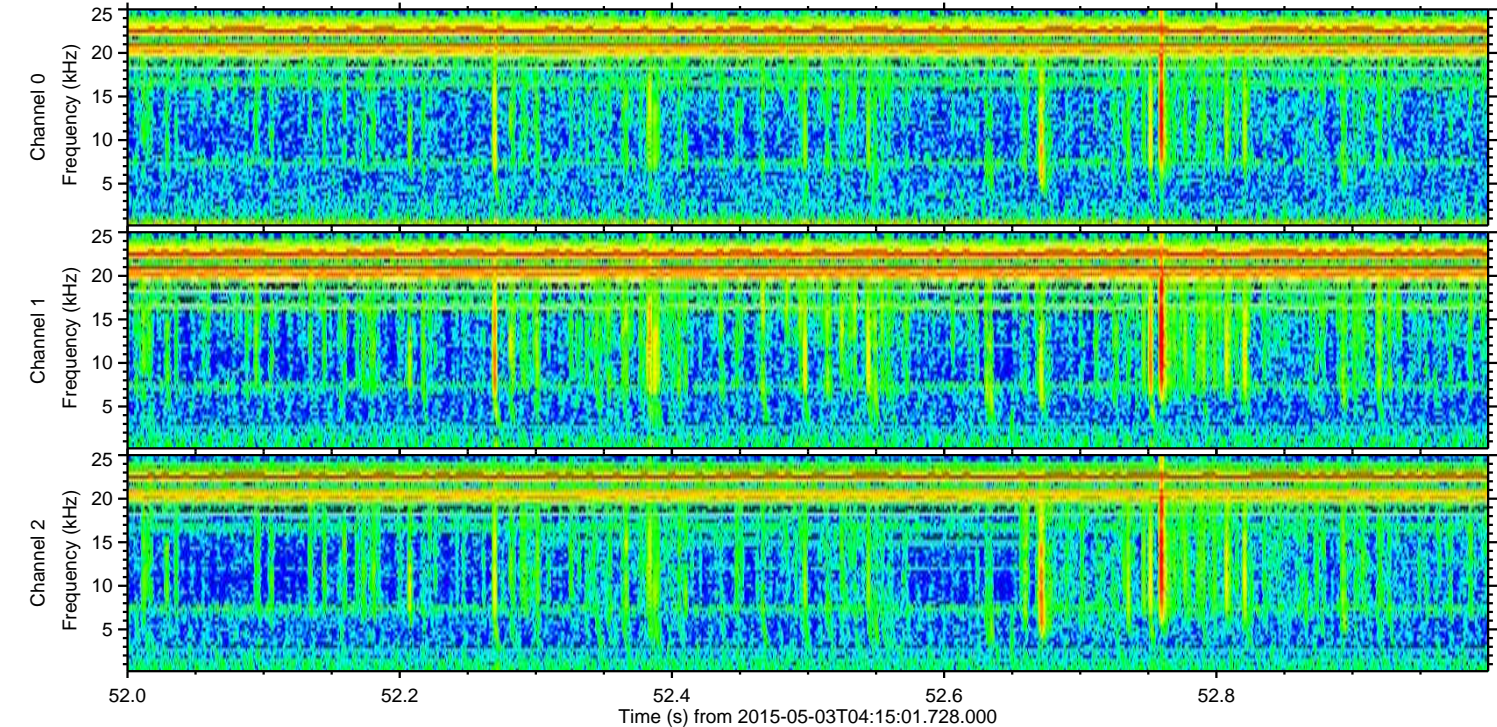
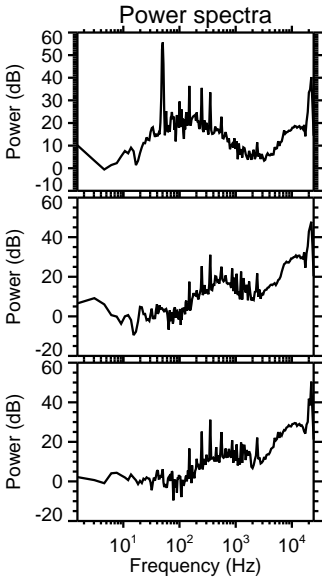
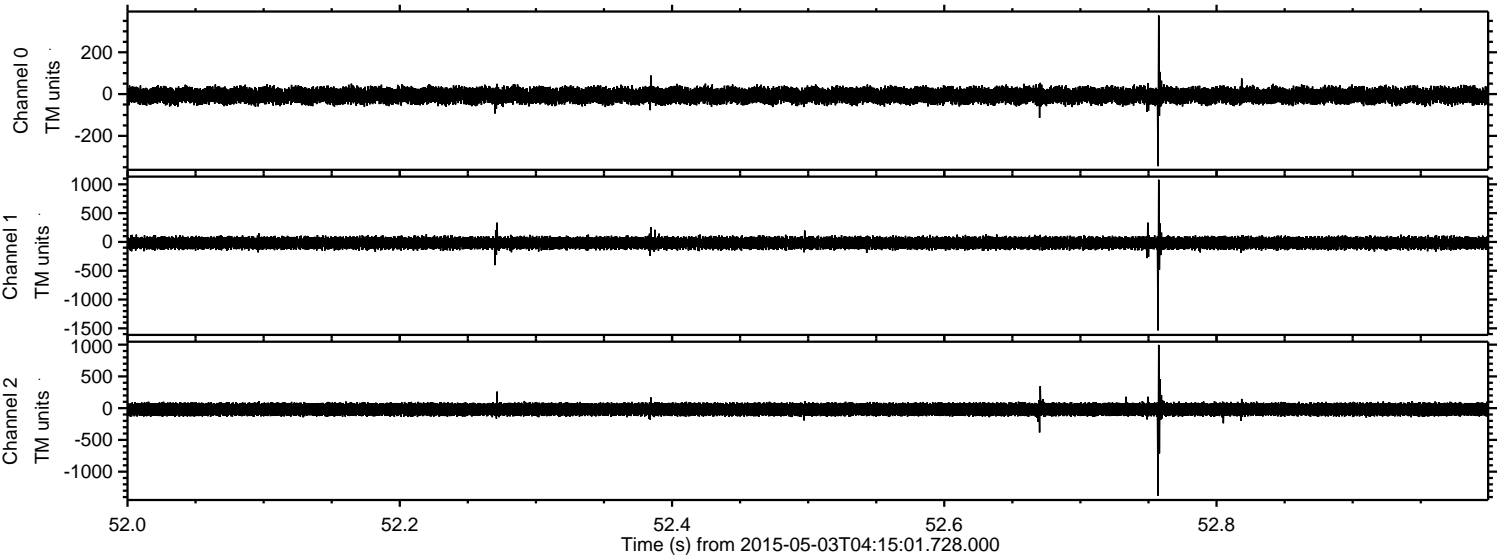



Processed Sun May 3 06:22:45 2015 by ELM ver.2012-10-06 from 001\_\_elm20150503\_041500\_\_dat00.bin

