

# ELMAVAN 3D WAVEFORMS (Measured data sampled at 50 kHz) 49639 packets of 144 samples from 2015-05-02T21:59:50.158.999.

Processed Sun May 3 00:07:11 2015 by ELM ver.2012-10-06 from 001\_\_elm20150502\_215949\_\_dat00.bin

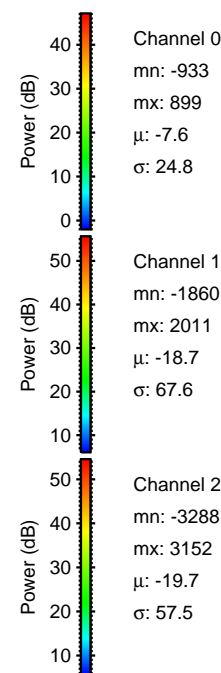

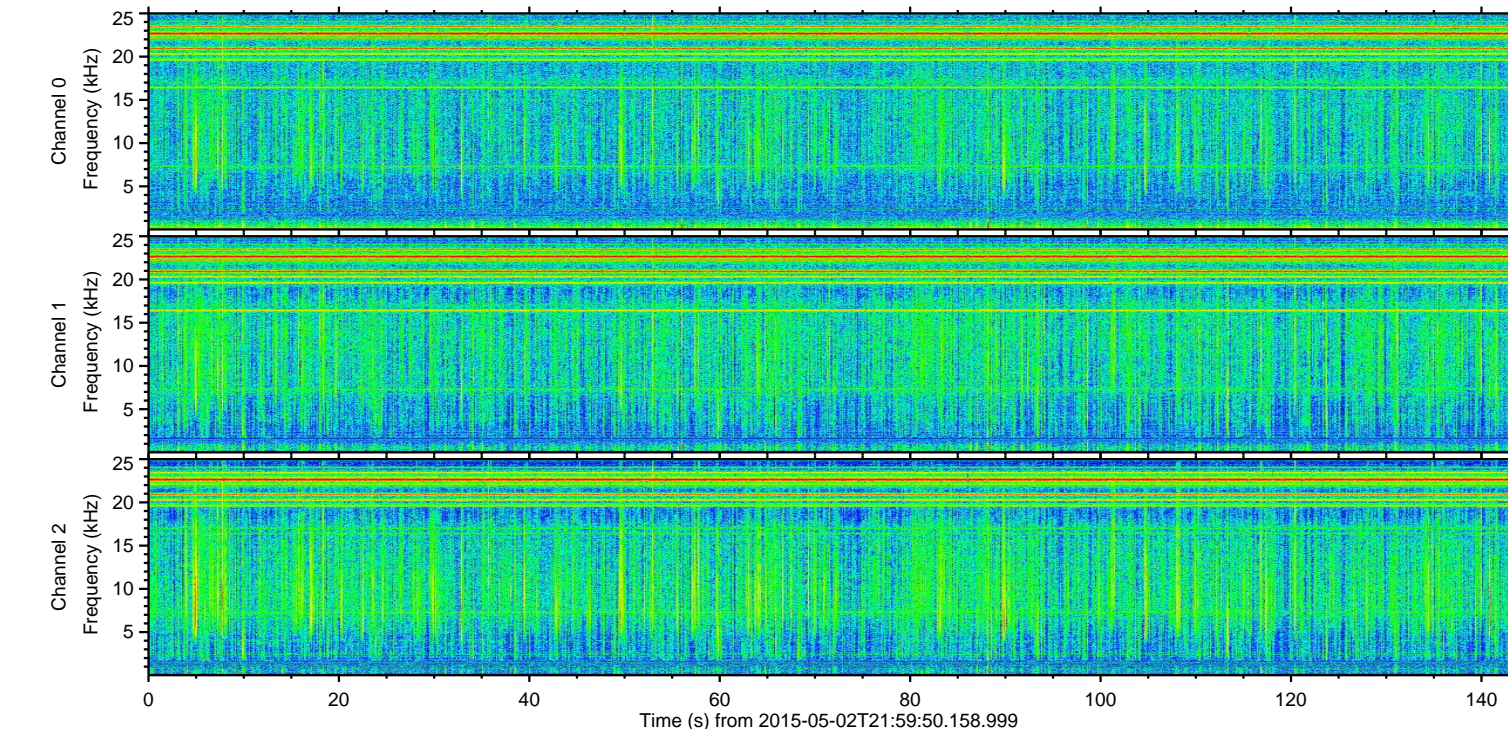
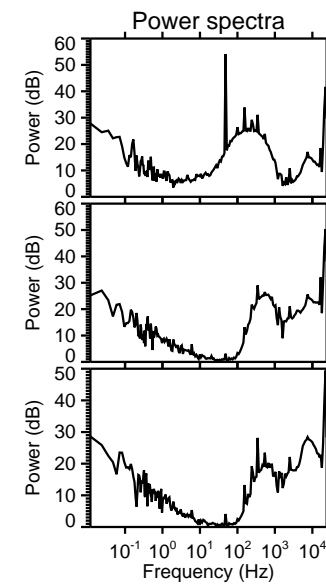
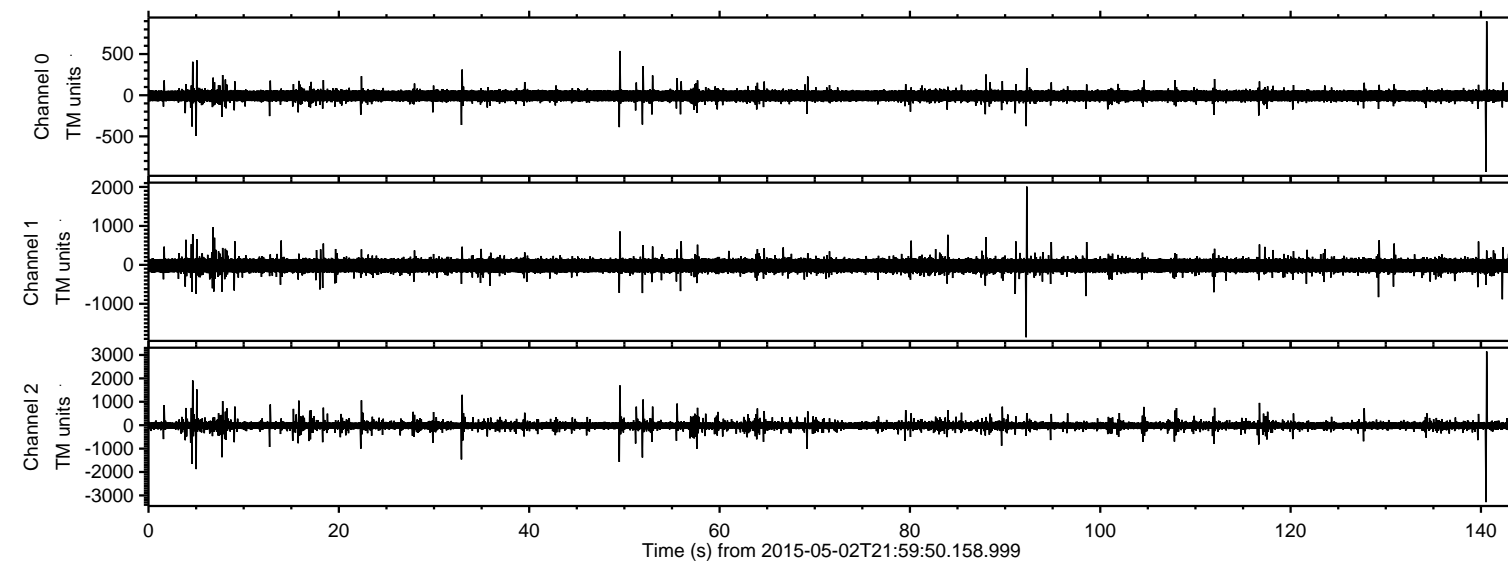

ELMAVAN 3D WAVEFORMS (Measured data sampled at 50 kHz) 49639 packets of 144 samples from 2015-05-02T21:59:50.158.999. Part 141/143

Processed Sun May 3 00:07:22 2015 by ELM ver.2012-10-06 from 001\_\_elm20150502\_215949\_\_dat00.bin

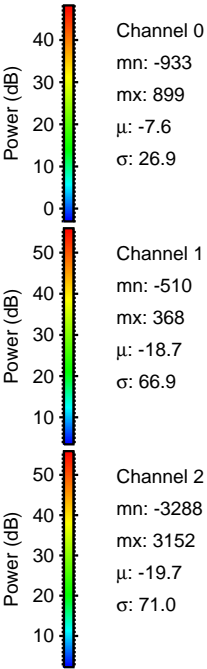
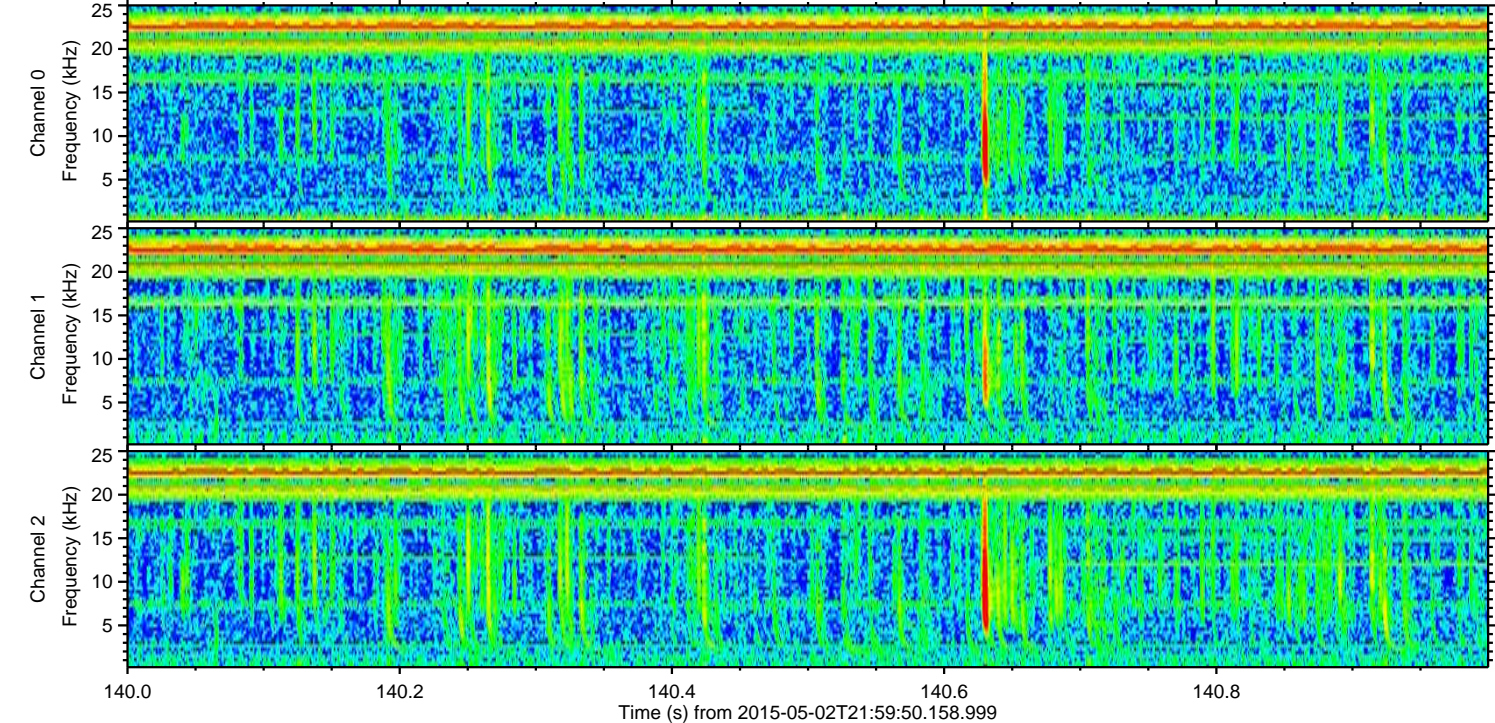
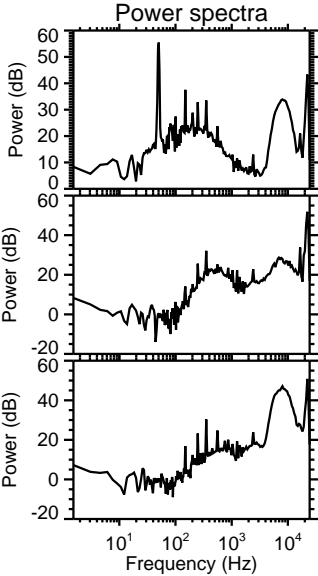
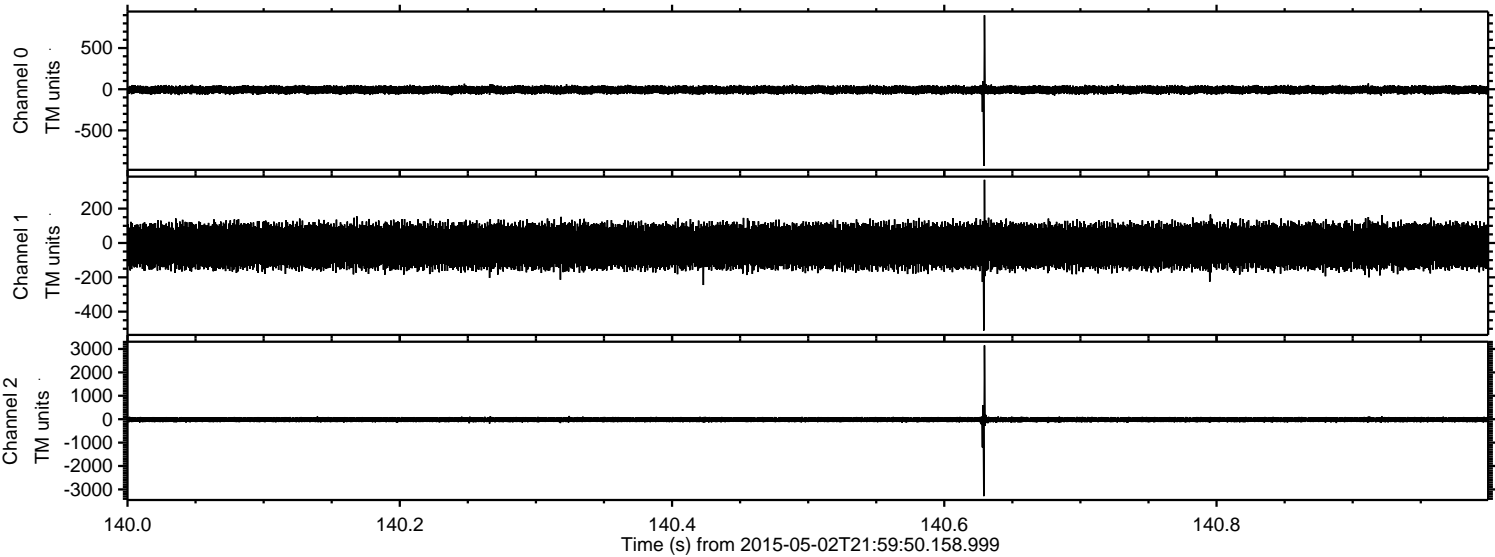



Processed Sun May 3 00:07:23 2015 by ELM ver.2012-10-06 from 001\_\_elm20150502\_215949\_\_dat00.bin

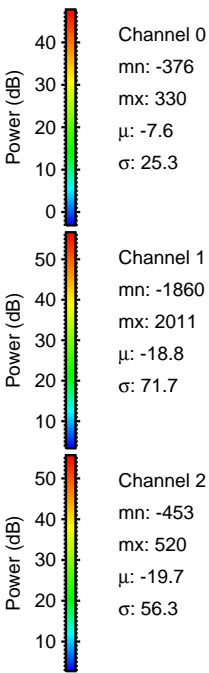
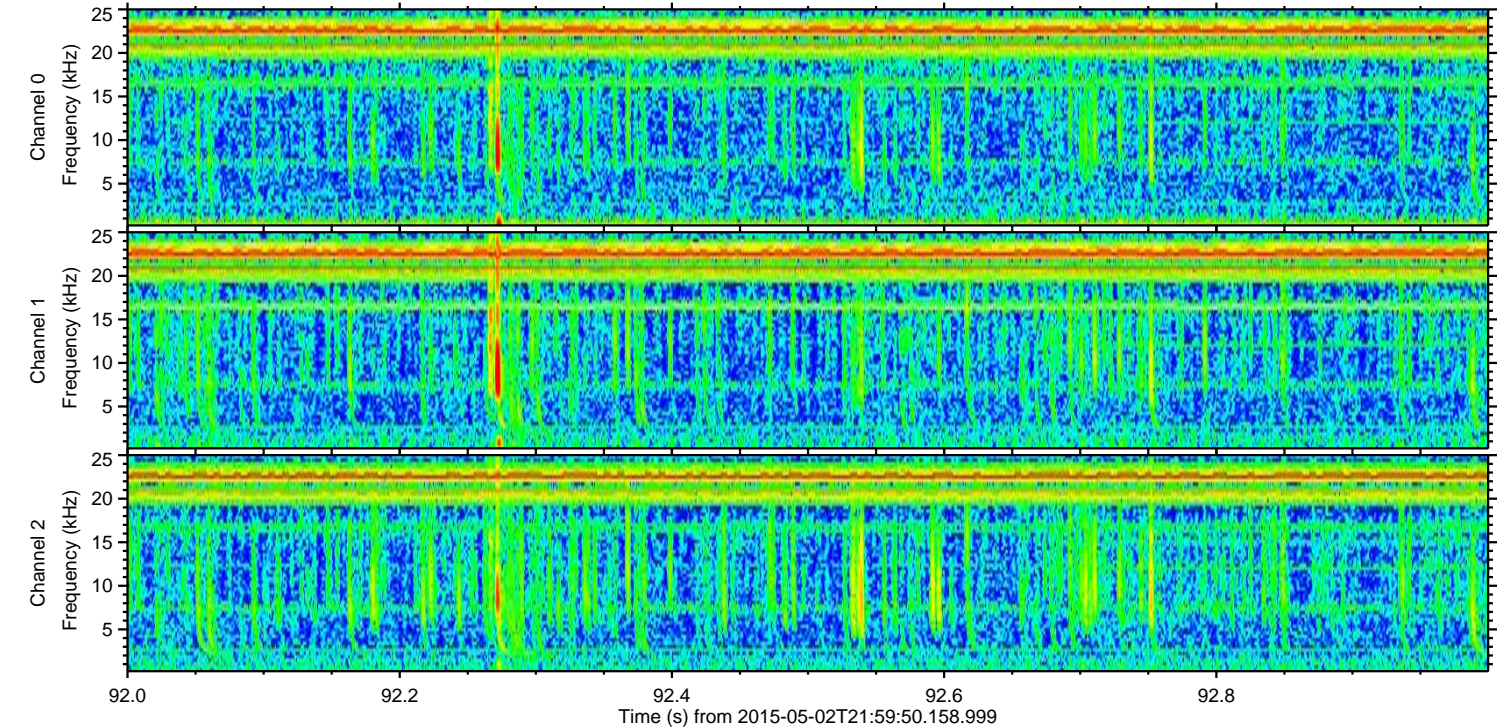
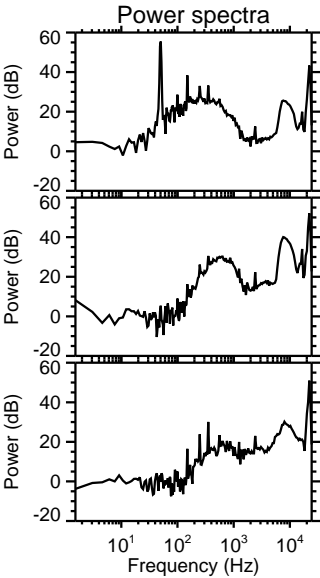
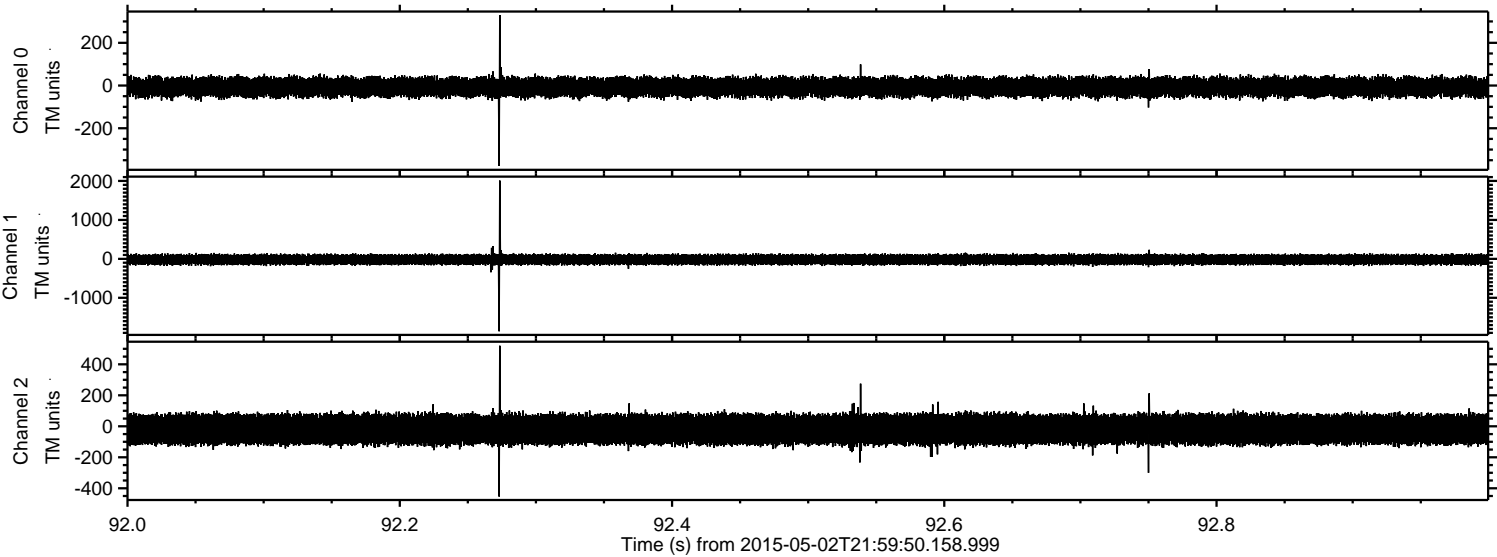



Processed Sun May 3 00:07:24 2015 by ELM ver.2012-10-06 from 001\_\_elm20150502\_215949\_\_dat00.bin

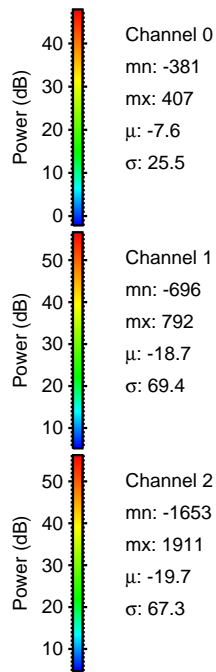
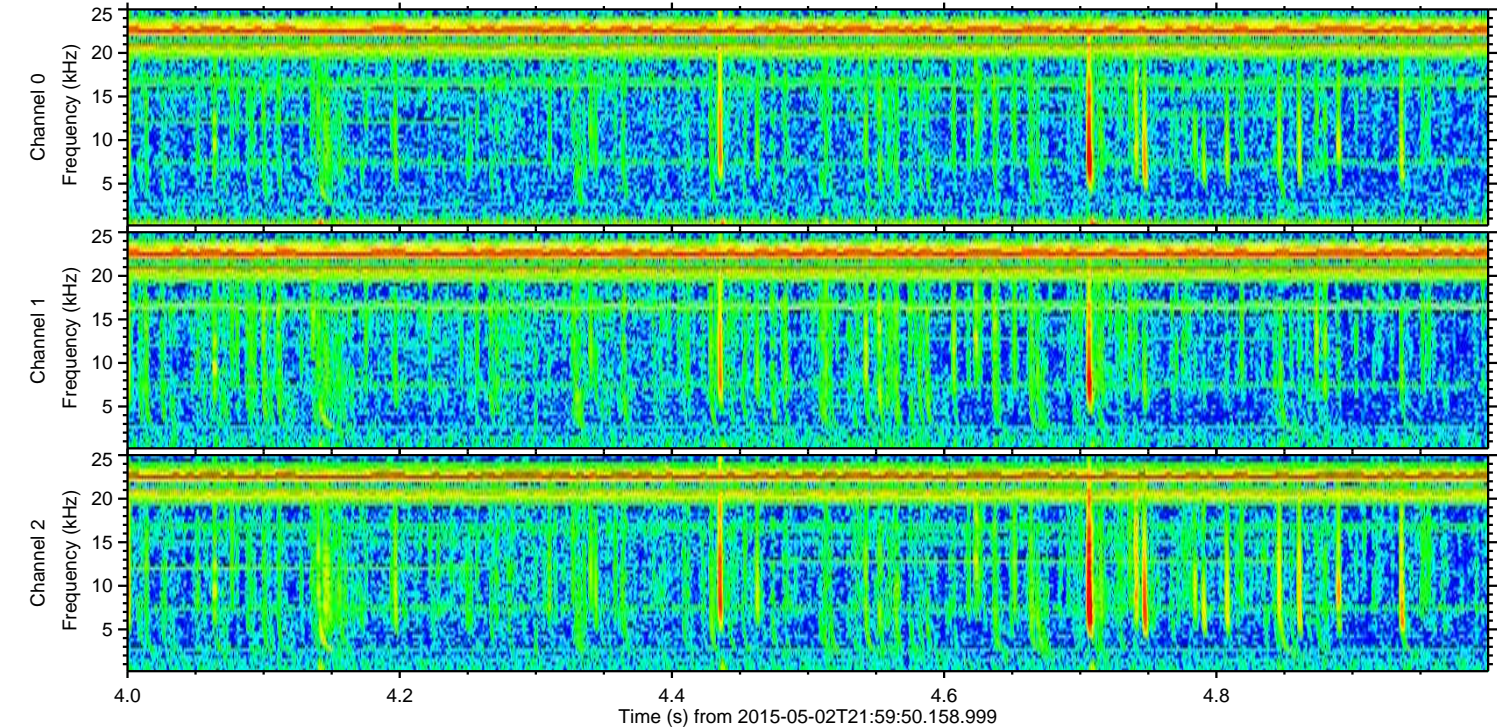
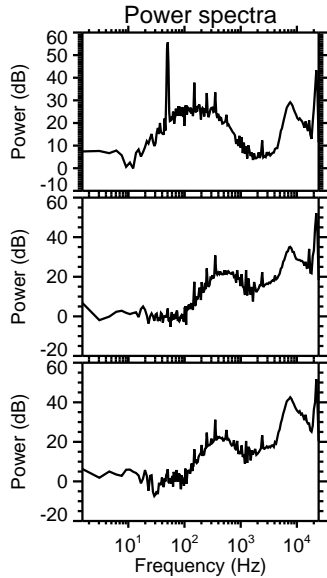
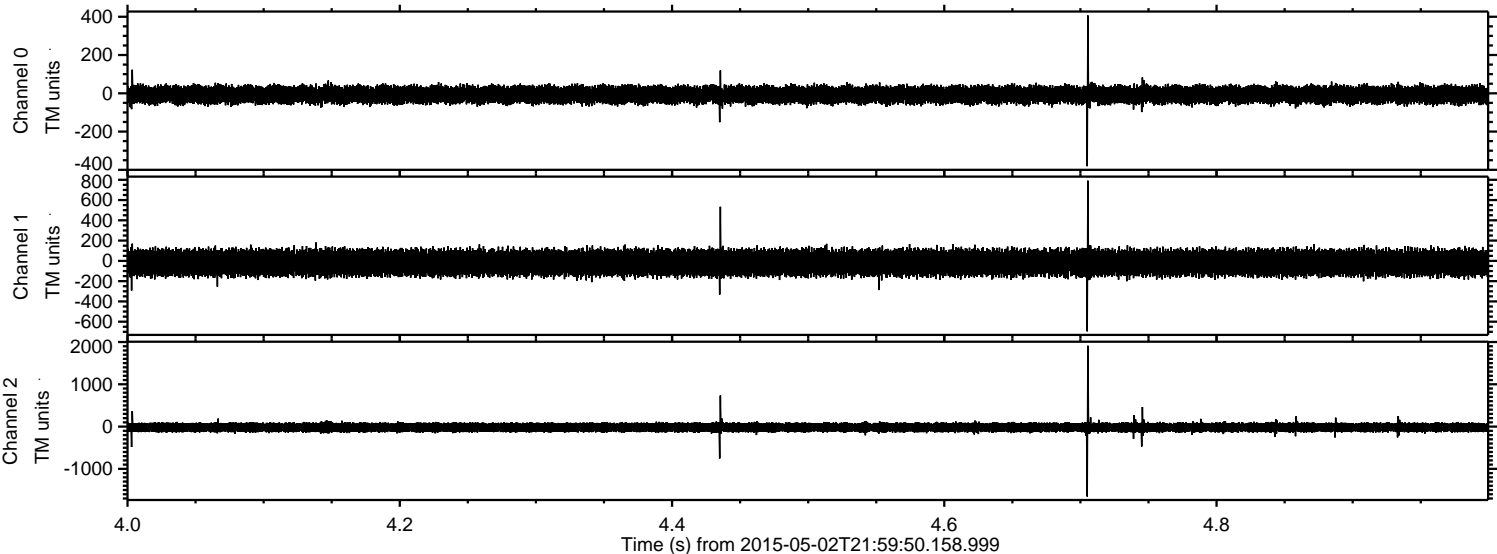



Processed Sun May 3 00:07:25 2015 by ELM ver.2012-10-06 from 001\_\_elm20150502\_215949\_\_dat00.bin

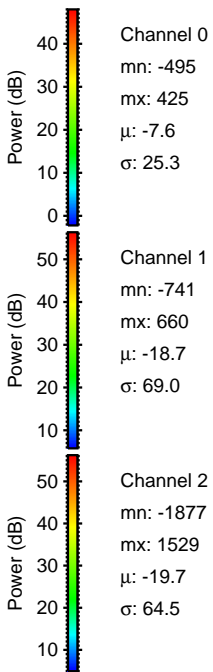
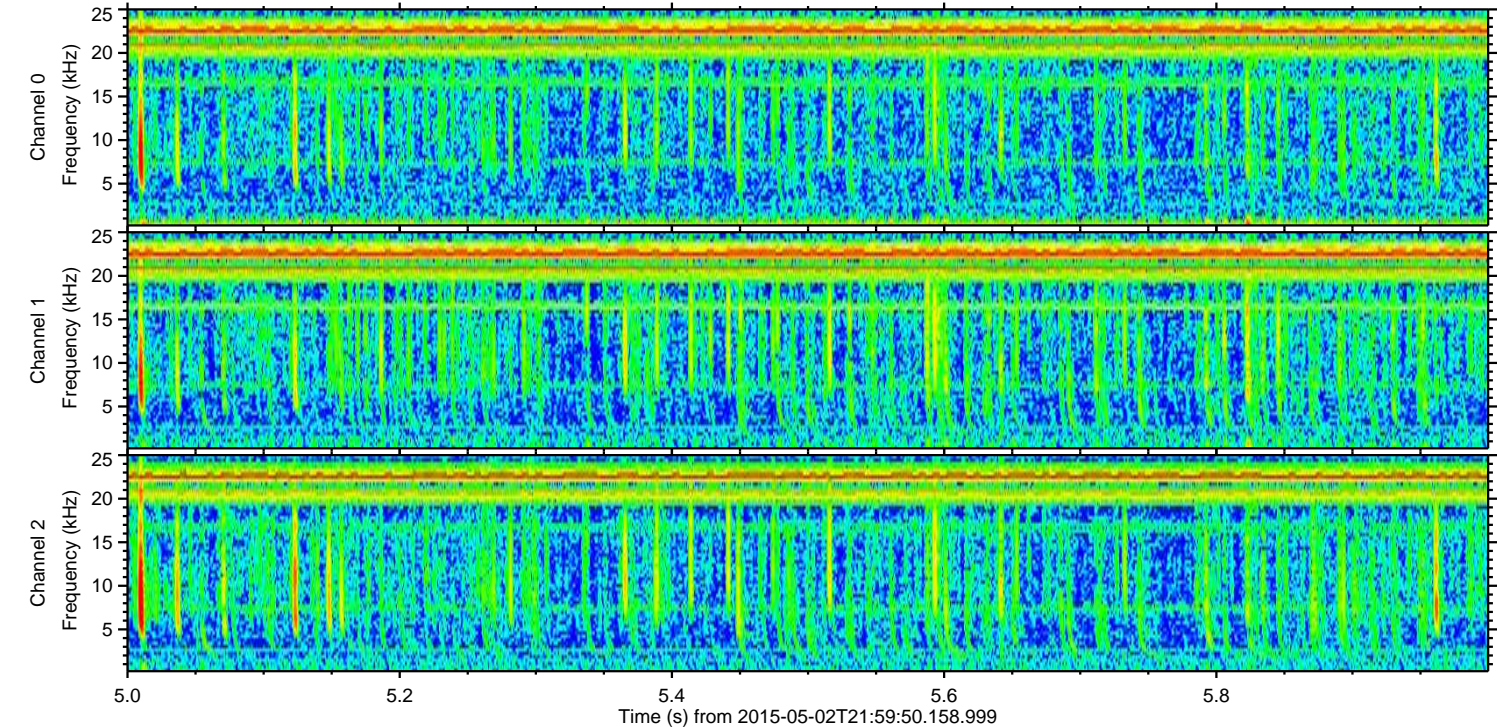
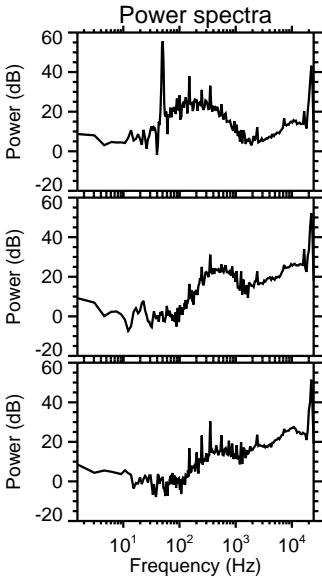
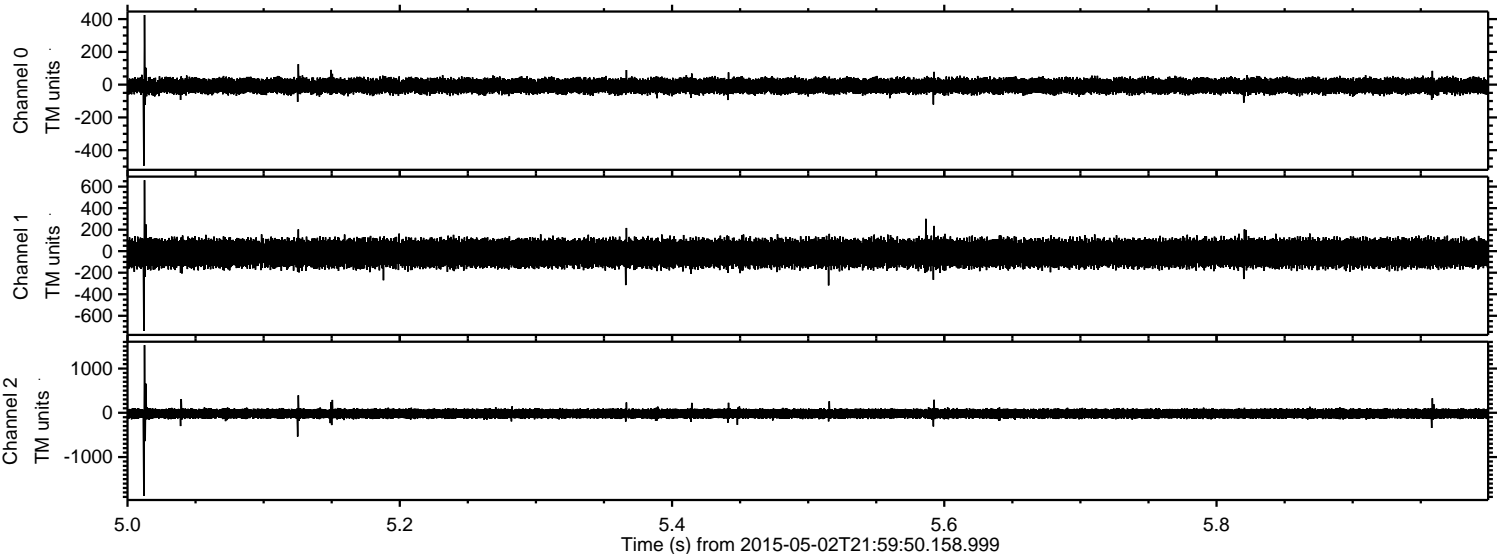



Processed Sun May 3 00:07:26 2015 by ELM ver.2012-10-06 from 001\_\_elm20150502\_215949\_\_dat00.bin

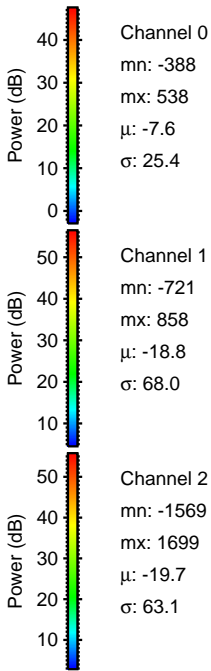
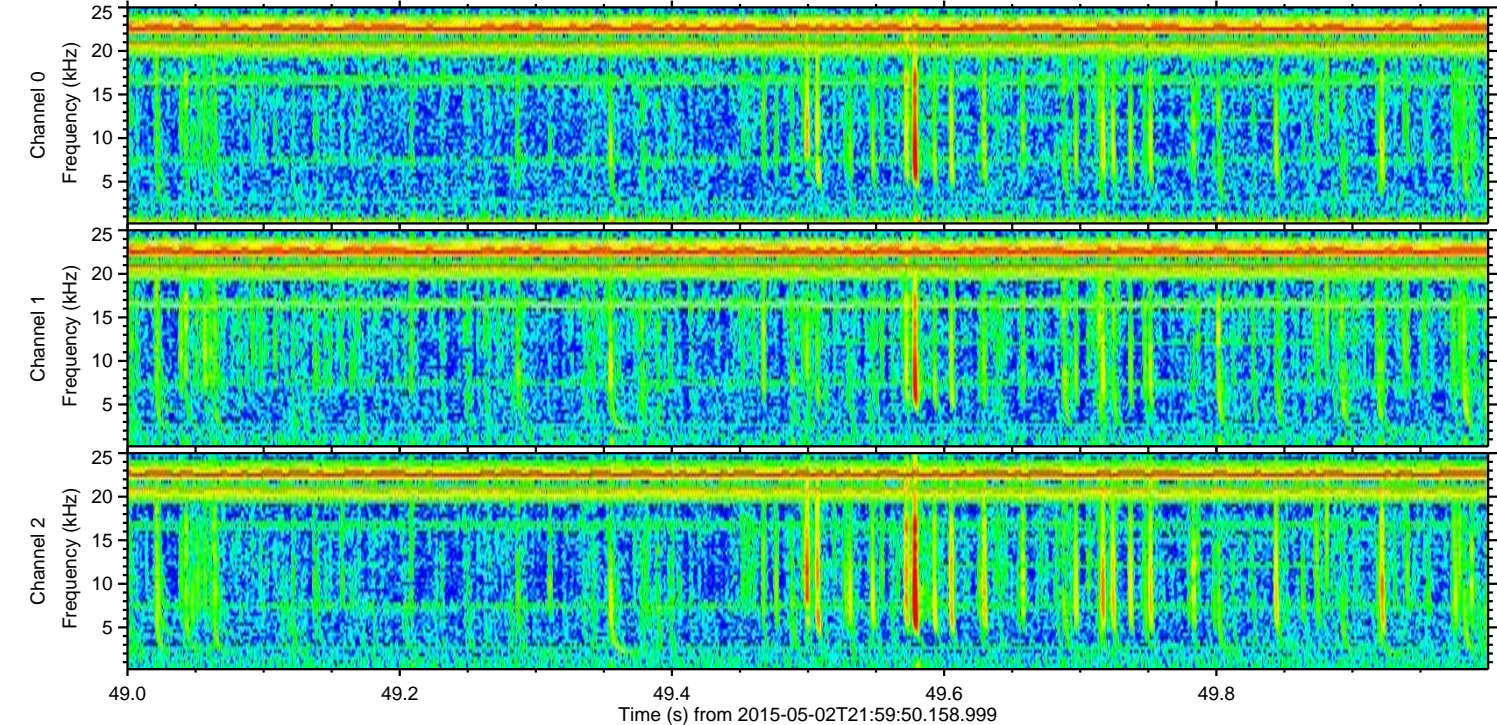
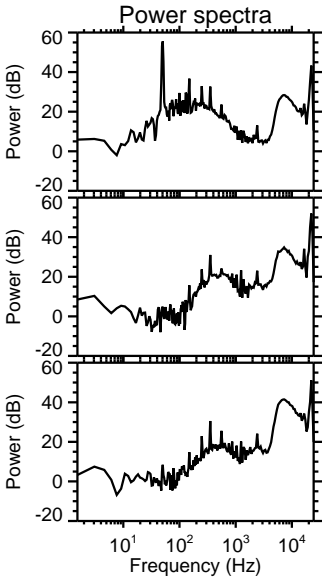
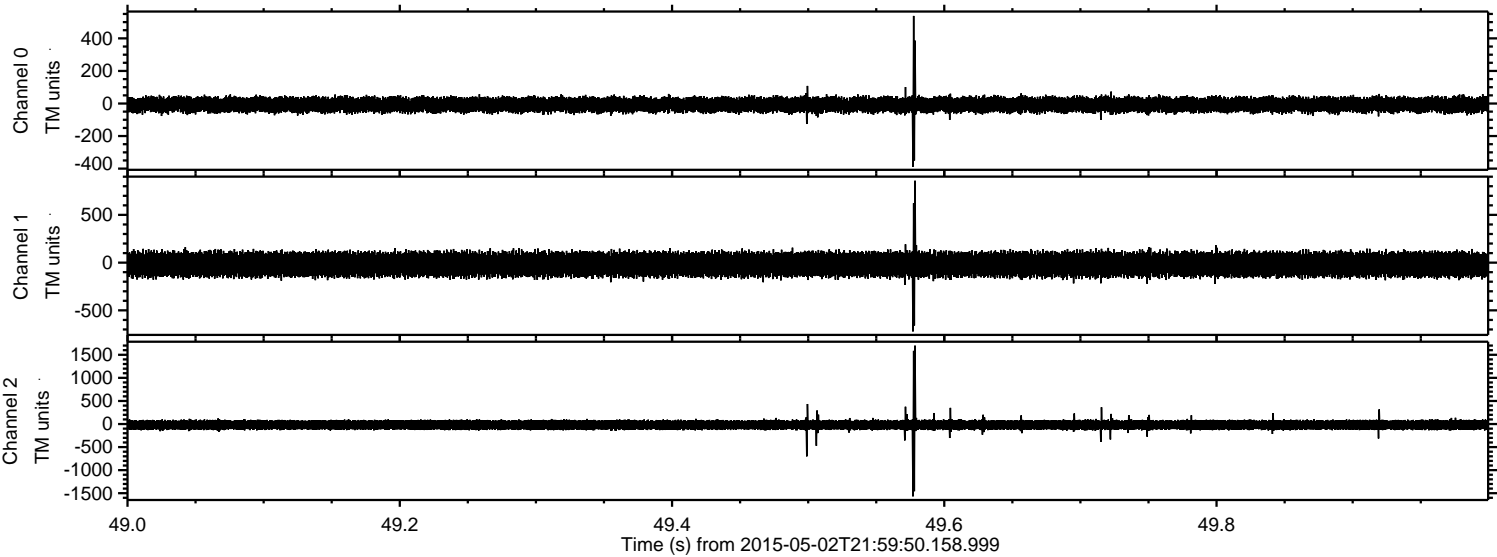



Processed Sun May 3 00:07:27 2015 by ELM ver.2012-10-06 from 001\_\_elm20150502\_215949\_\_dat00.bin

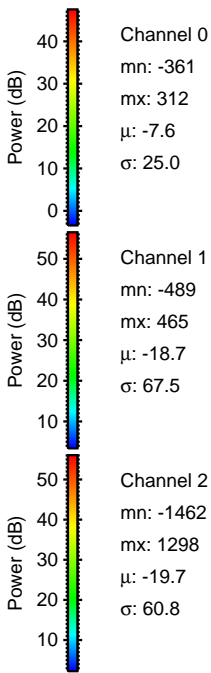
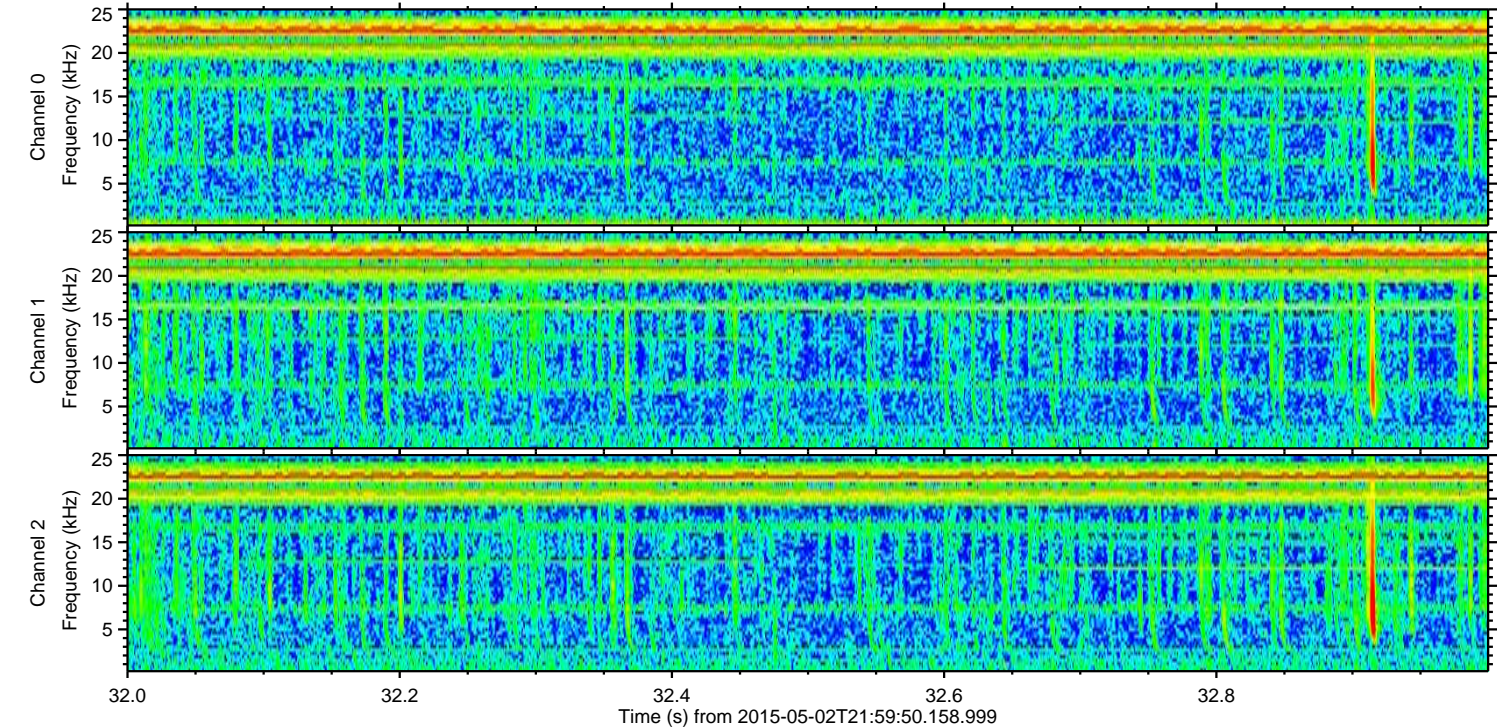
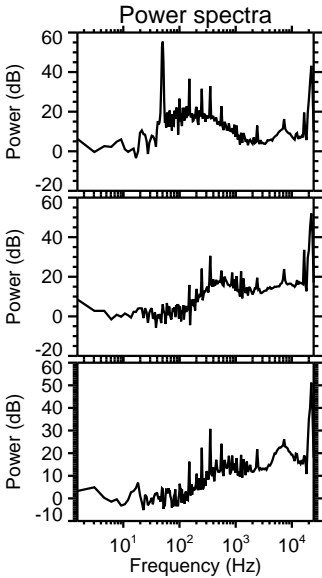
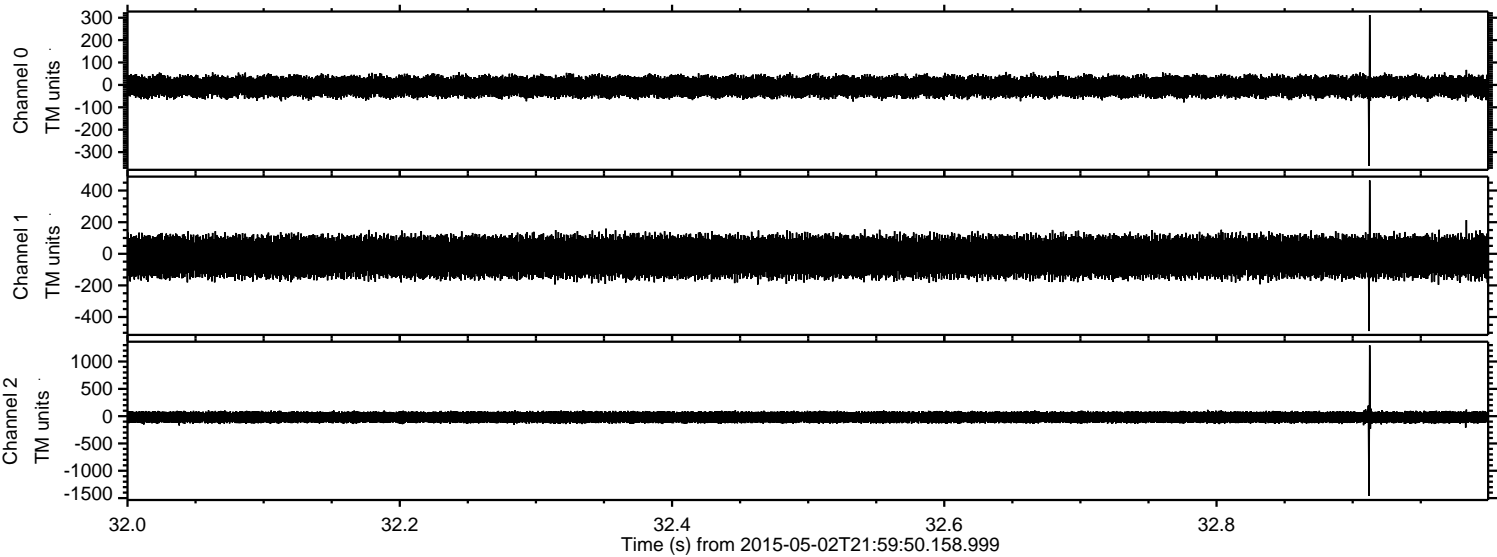



Processed Sun May 3 00:07:28 2015 by ELM ver.2012-10-06 from 001\_\_elm20150502\_215949\_\_dat00.bin

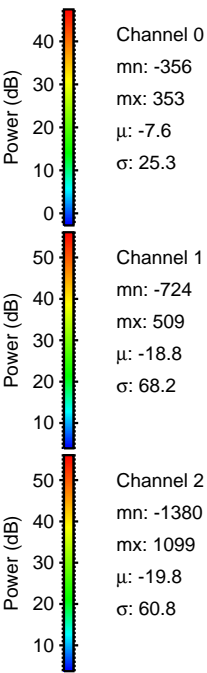
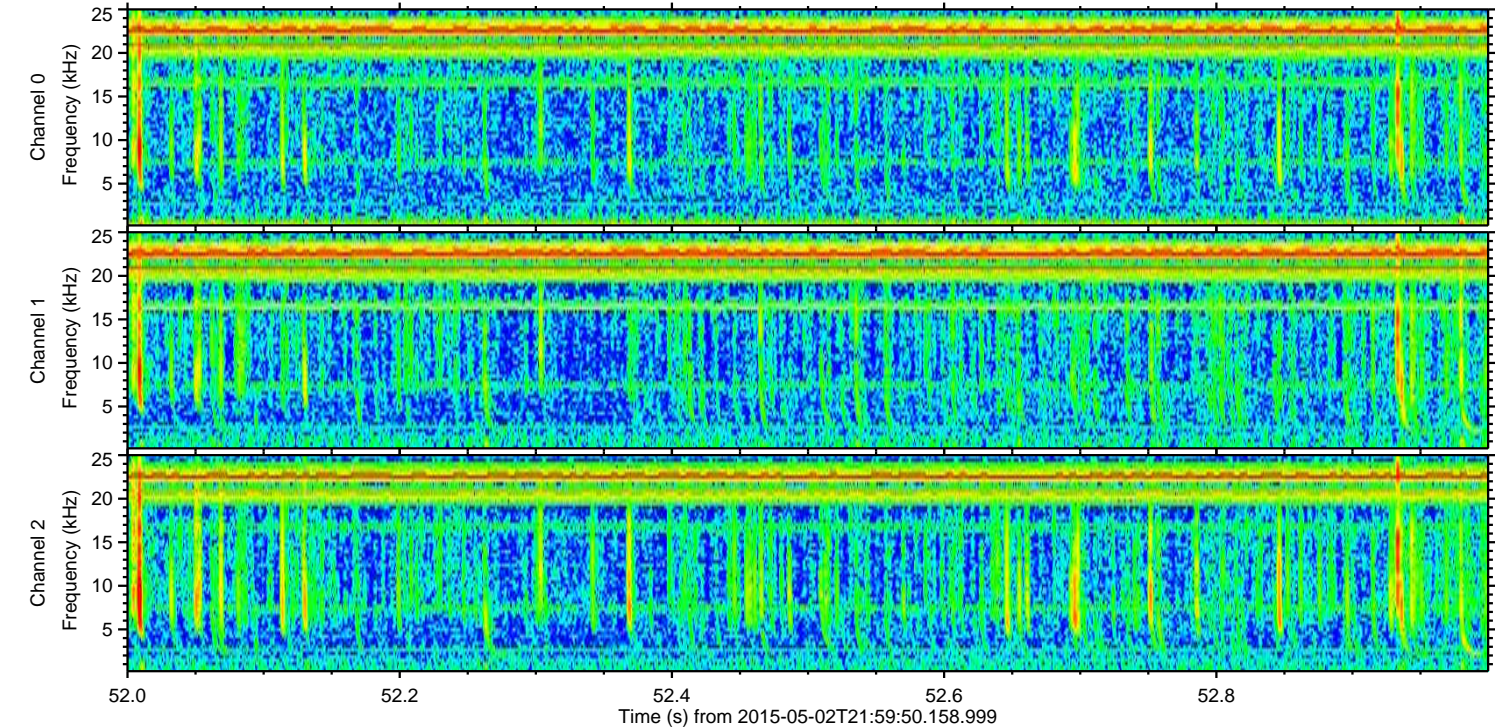
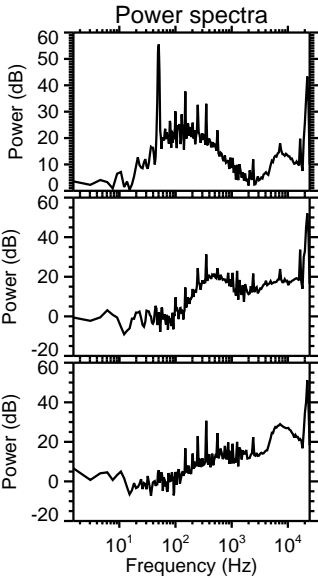
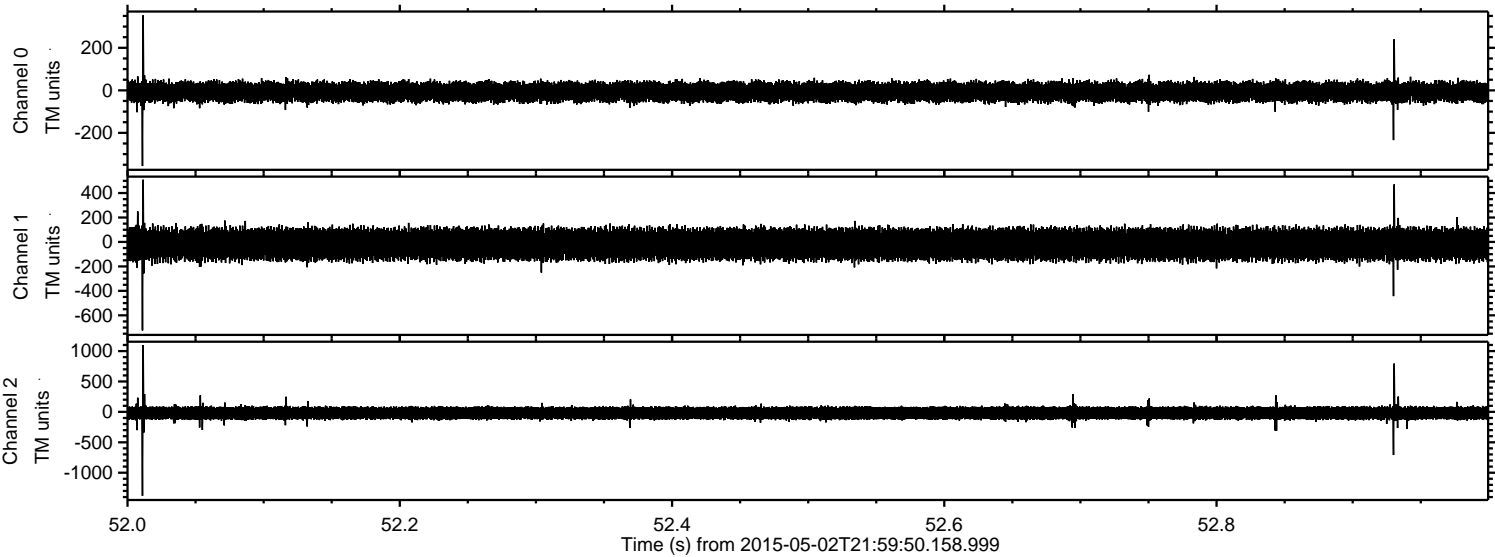



Processed Sun May 3 00:07:29 2015 by ELM ver.2012-10-06 from 001\_\_elm20150502\_215949\_\_dat00.bin

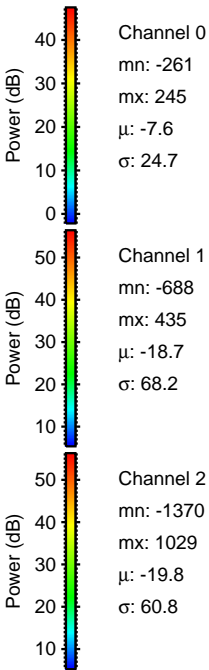
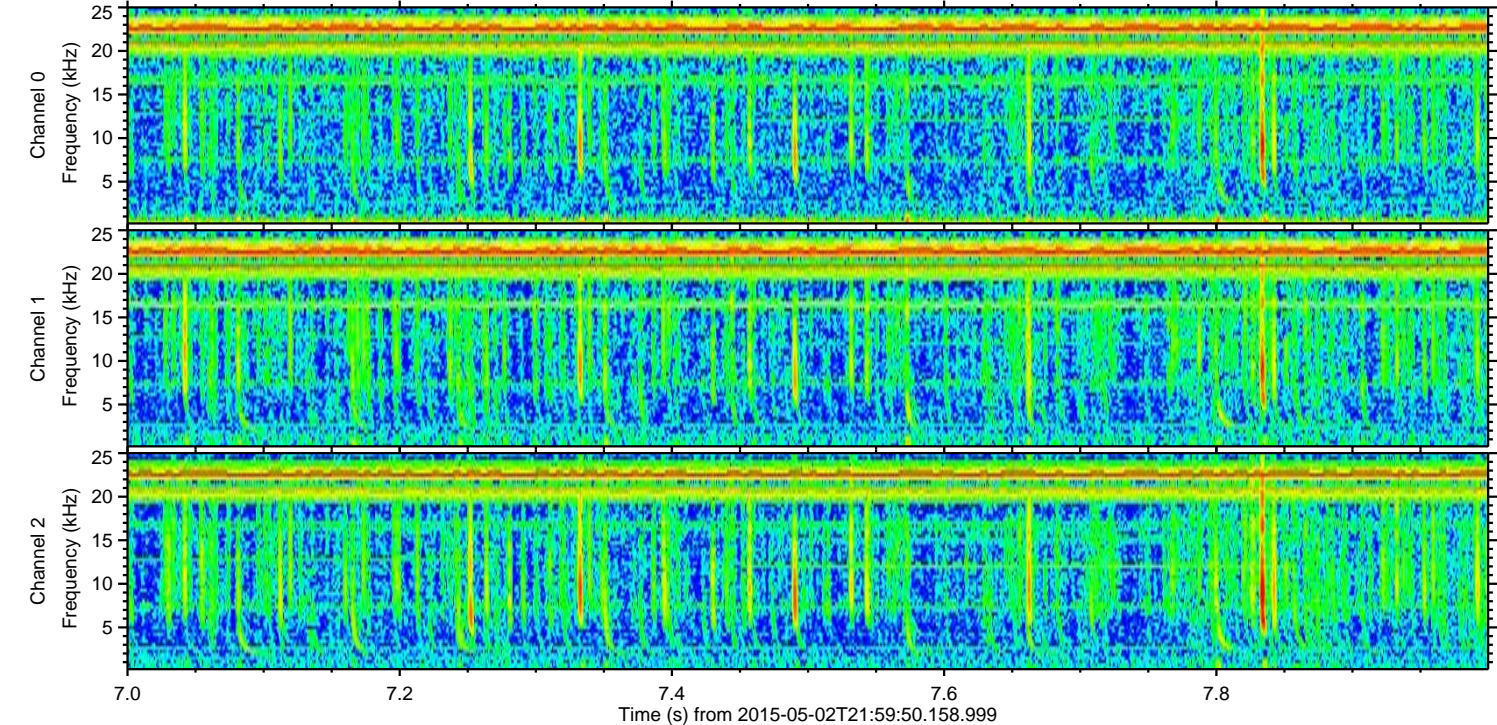
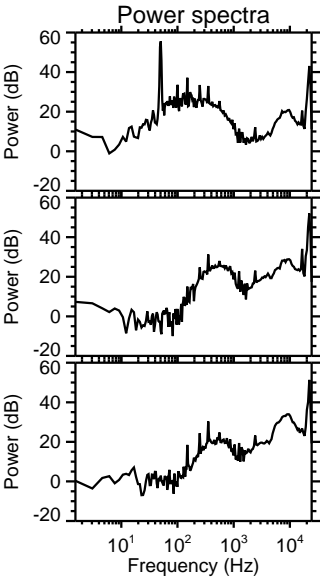
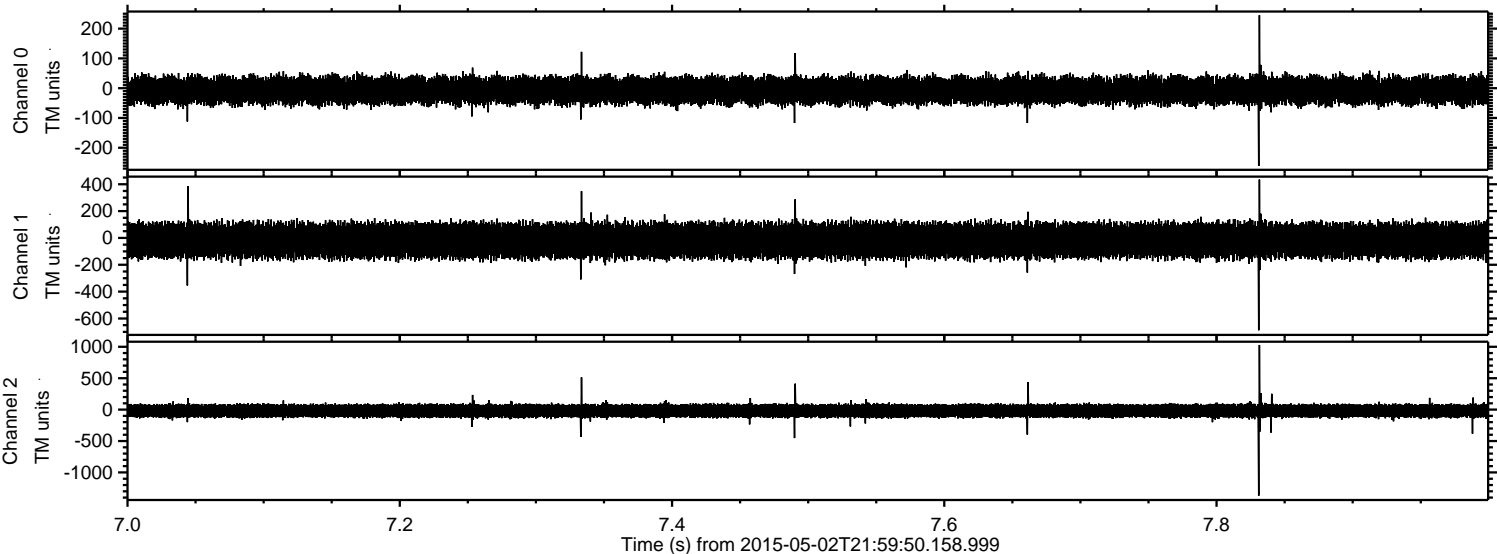



Processed Sun May 3 00:07:30 2015 by ELM ver.2012-10-06 from 001\_\_elm20150502\_215949\_\_dat00.bin

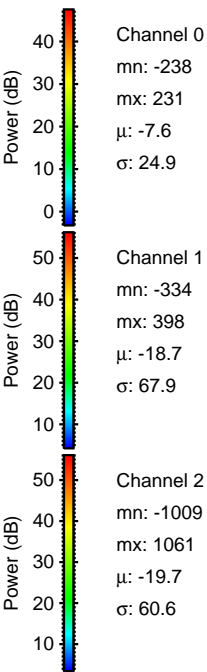
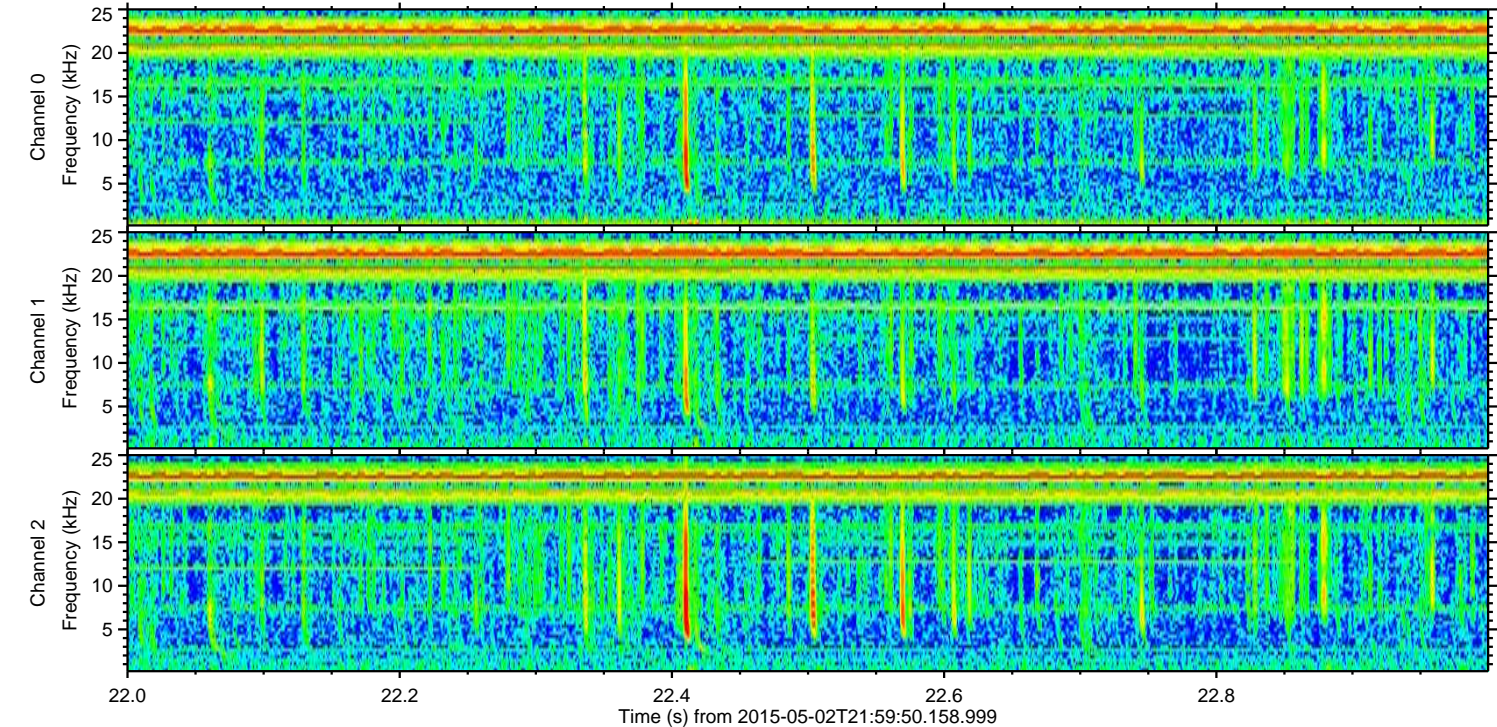
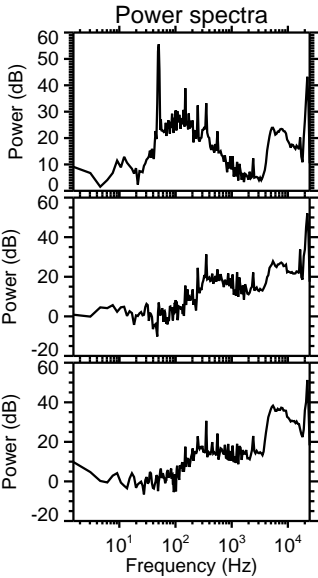
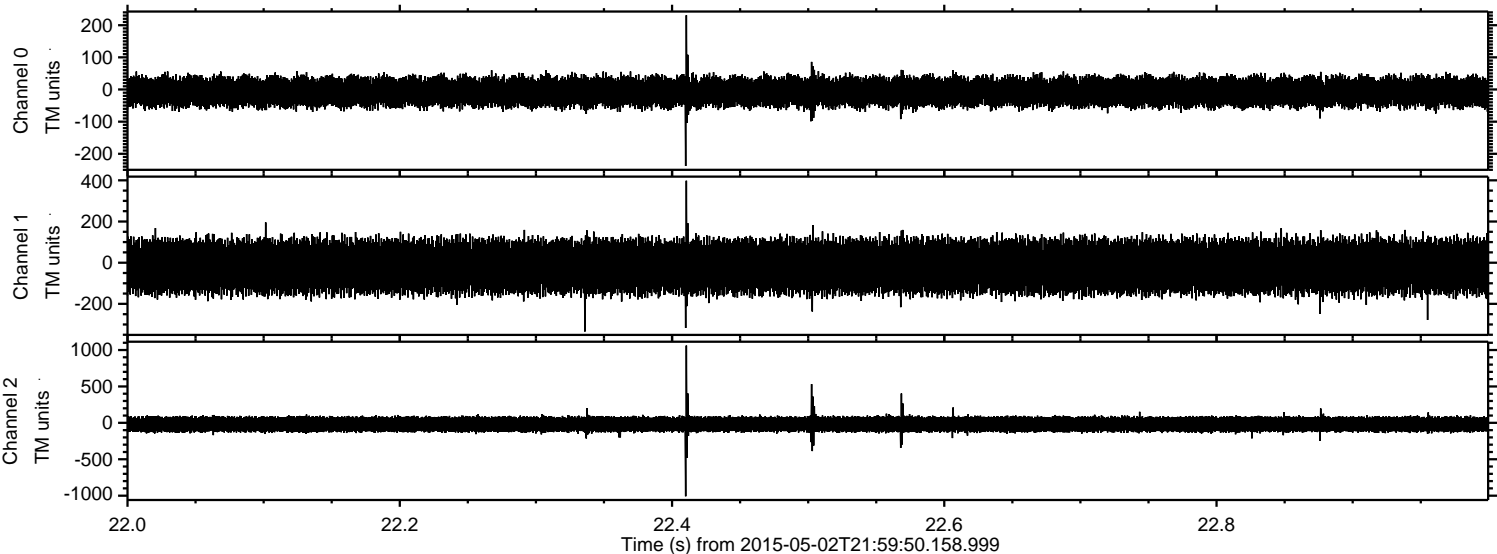

Channel 0  
mn: -238  
mx: 231  
 $\mu$ : -7.6  
 $\sigma$ : 24.9

Channel 1  
mn: -334  
mx: 398  
 $\mu$ : -18.7  
 $\sigma$ : 67.9

Channel 2  
mn: -1009  
mx: 1061  
 $\mu$ : -19.7  
 $\sigma$ : 60.6



Processed Sun May 3 00:07:30 2015 by ELM ver.2012-10-06 from 001\_\_elm20150502\_215949\_\_dat00.bin

