

ELMAVAN 3D WAVEFORMS (Measured data sampled at 50 kHz) 49775 packets of 144 samples from 2015-05-02T21:44:49.689.000.

Processed Sat May 2 23:52:33 2015 by ELM ver.2012-10-06 from 001__elm20150502_214448__dat00.bin

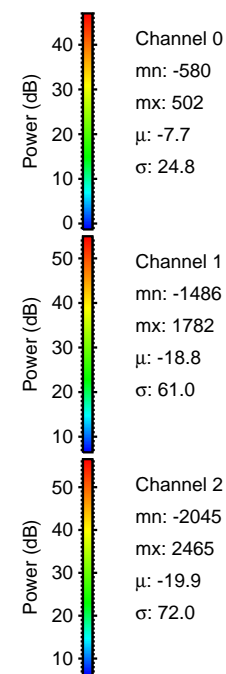
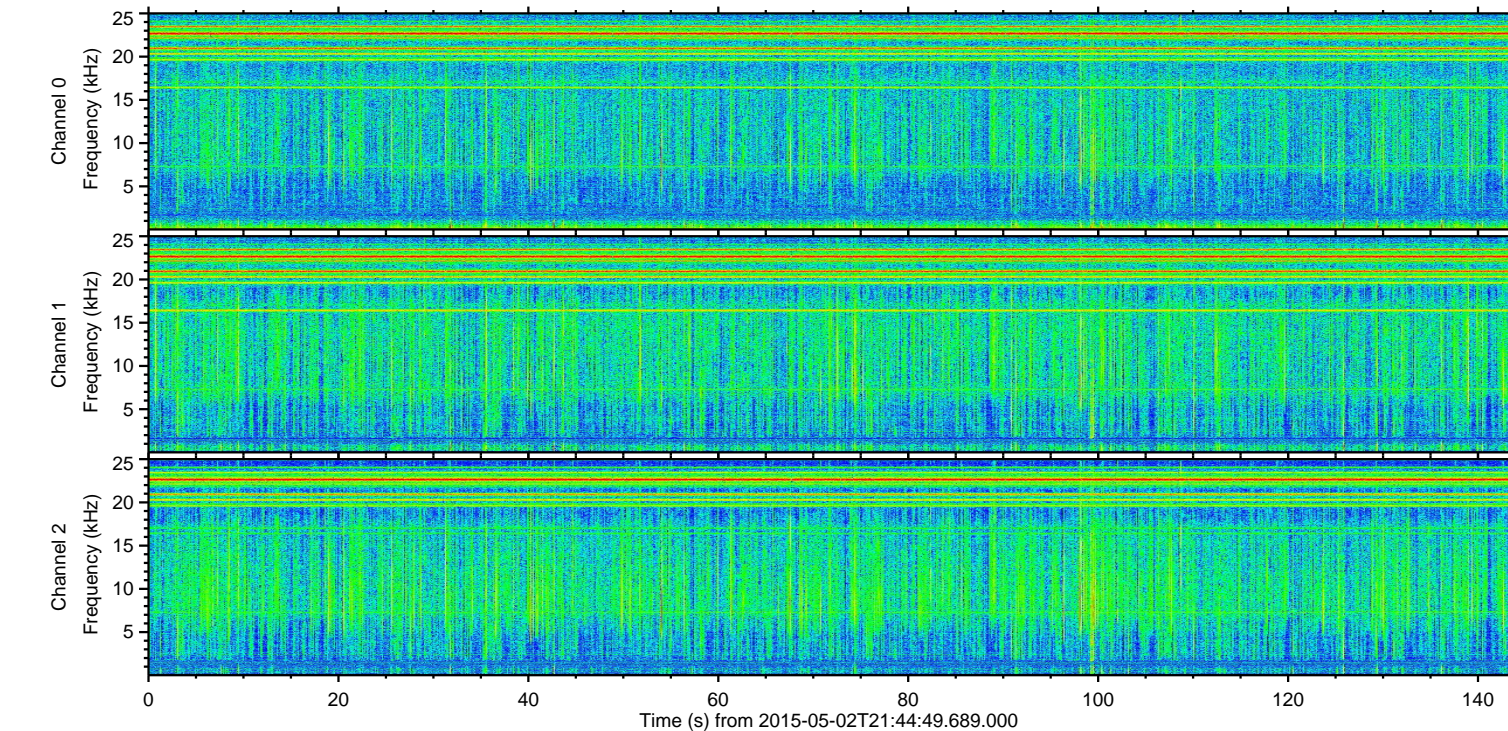
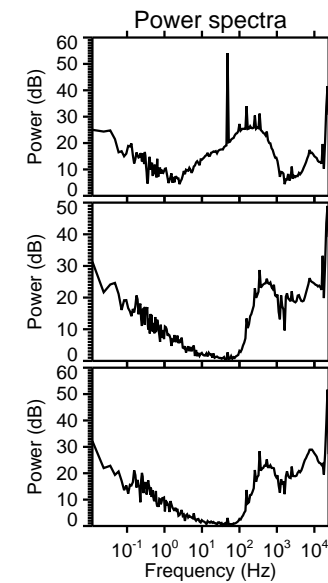
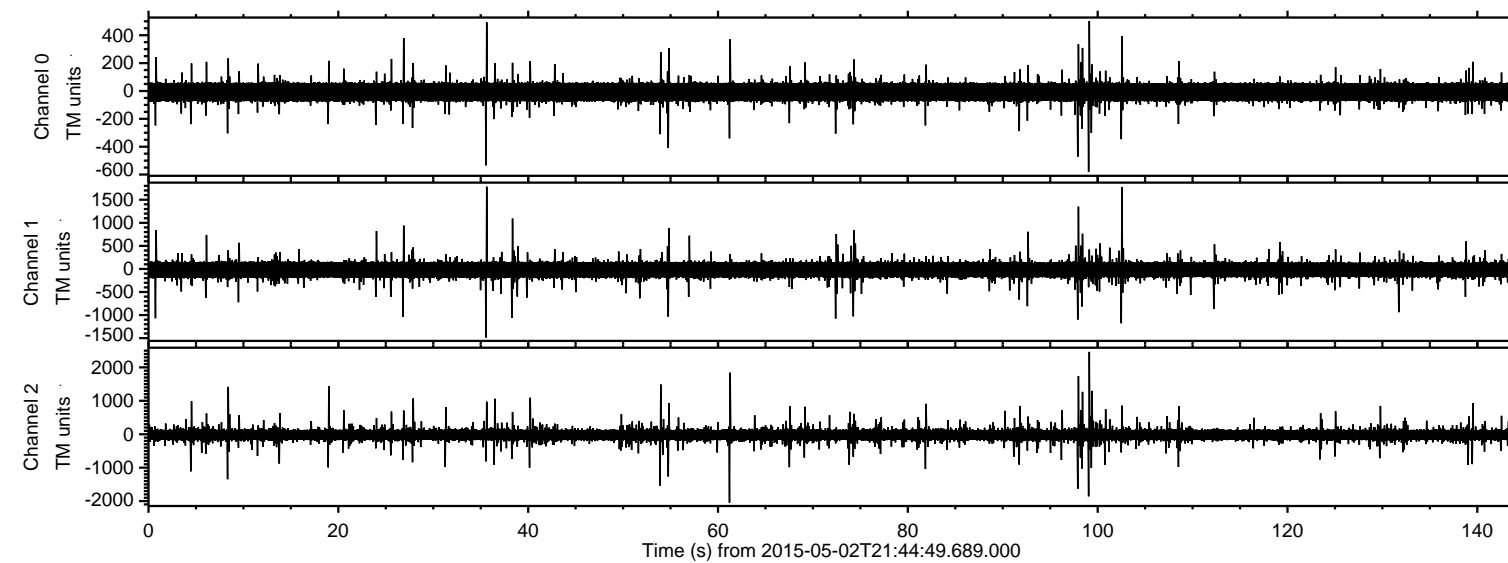

ELMAVAN 3D WAVEFORMS (Measured data sampled at 50 kHz) 49775 packets of 144 samples from 2015-05-02T21:44:49.689.000. Part 100/144

Processed Sat May 2 23:52:44 2015 by ELM ver.2012-10-06 from 001__elm20150502_214448__dat00.bin

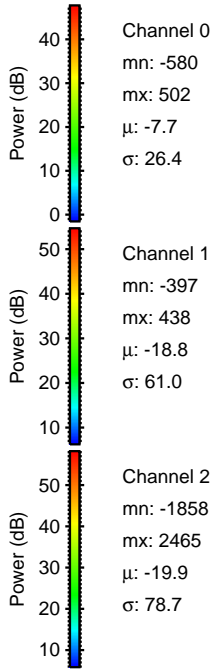
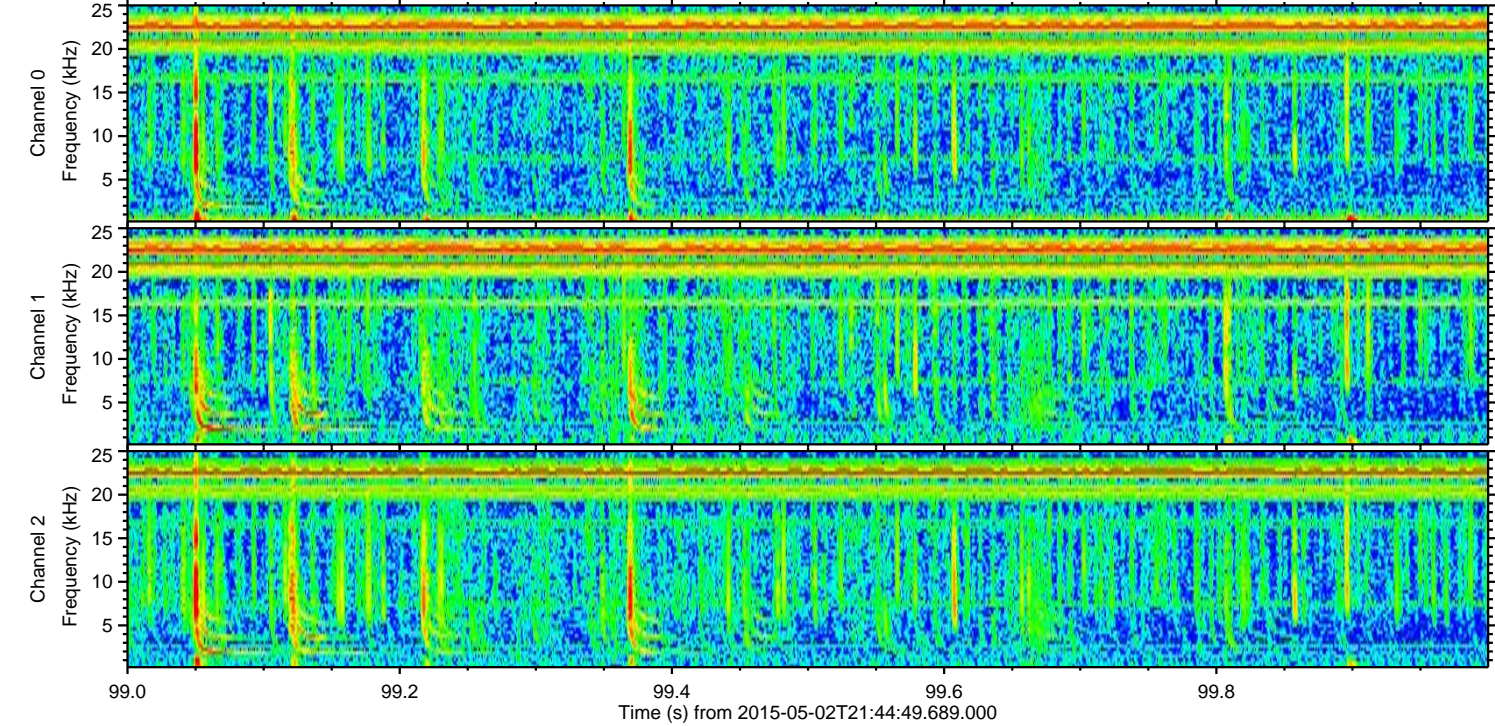
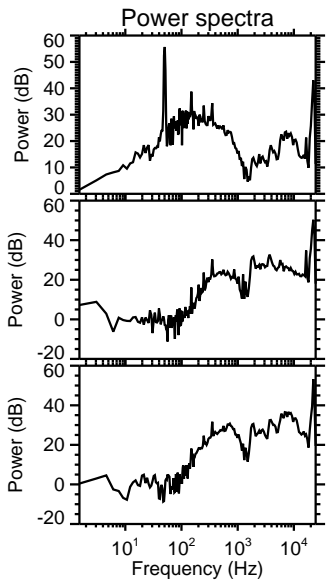
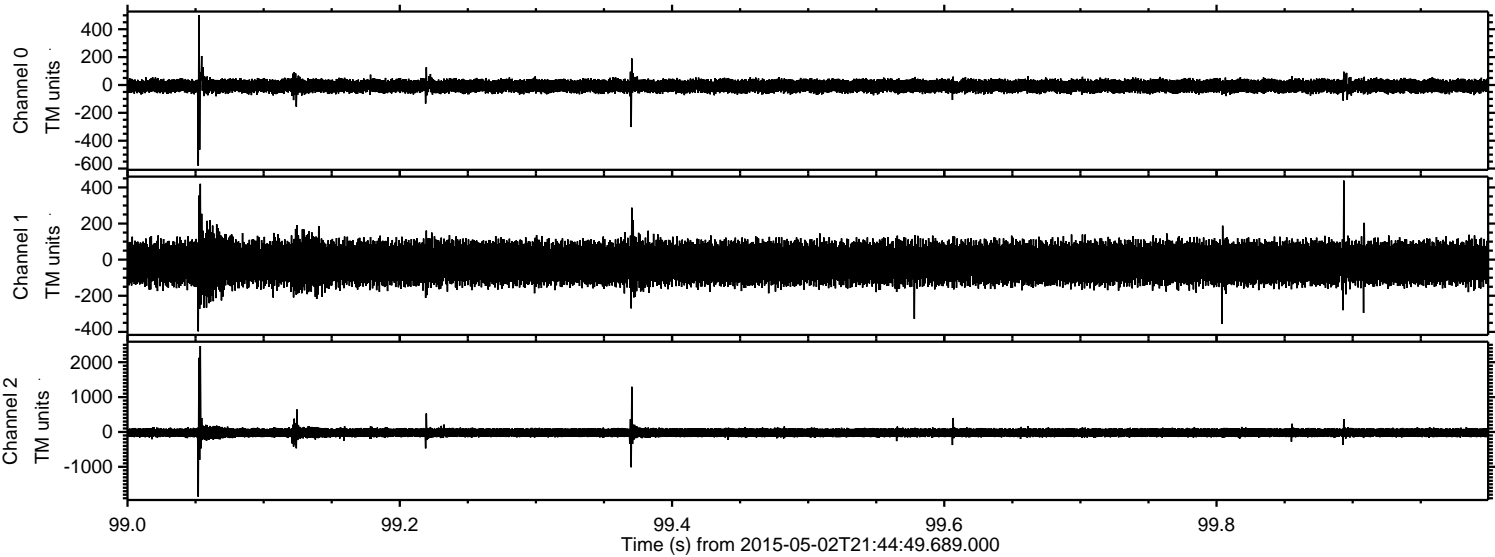

Processed Sat May 2 23:52:45 2015 by ELM ver.2012-10-06 from 001__elm20150502_214448__dat00.bin

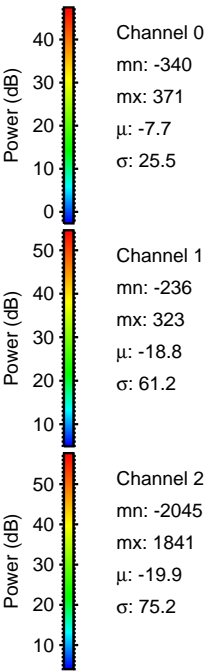
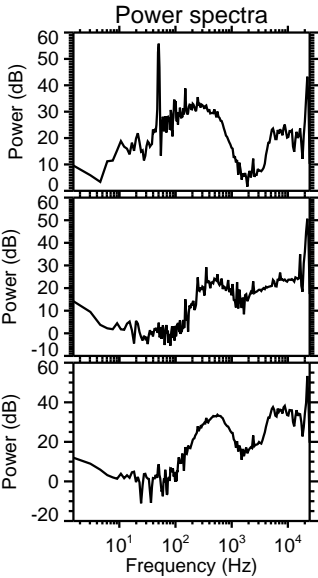
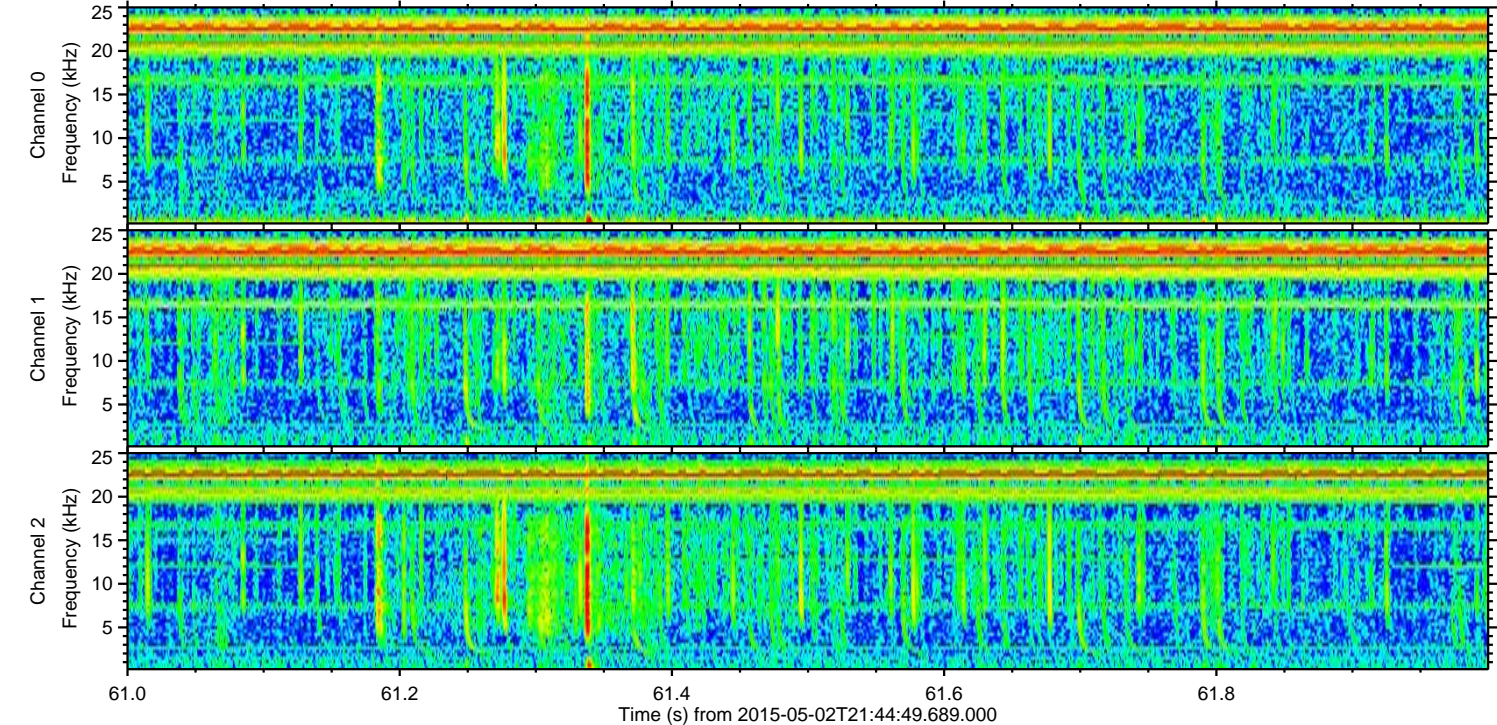
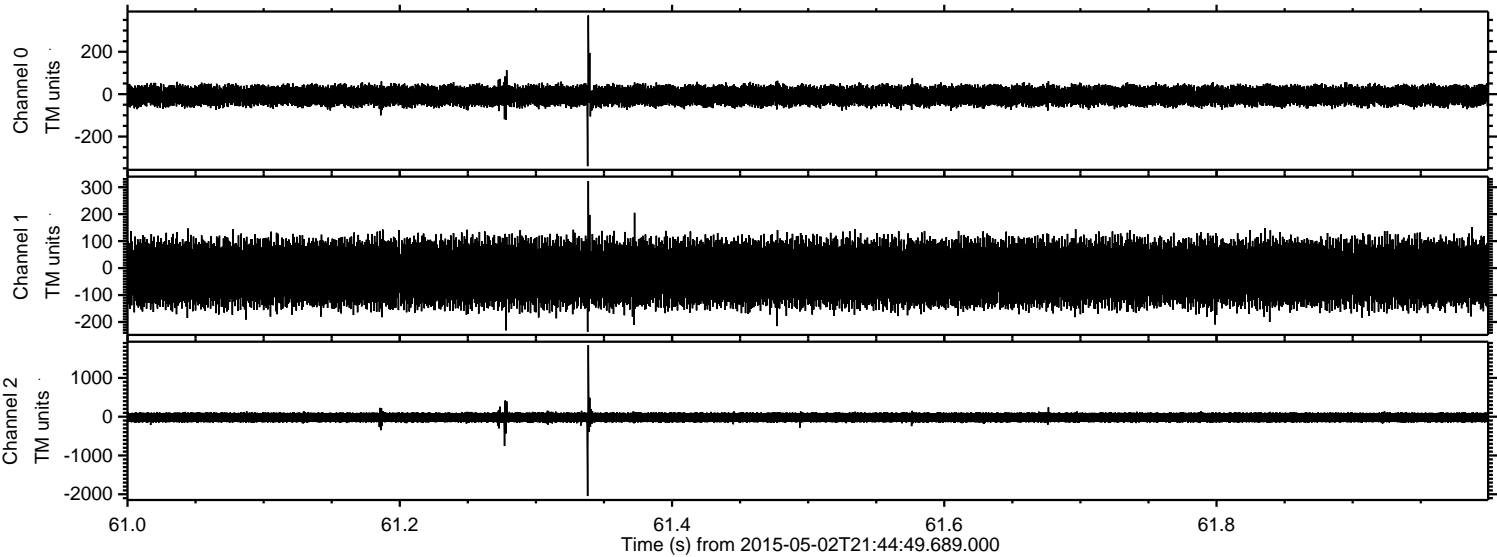

Processed Sat May 2 23:52:46 2015 by ELM ver.2012-10-06 from 001__elm20150502_214448__dat00.bin

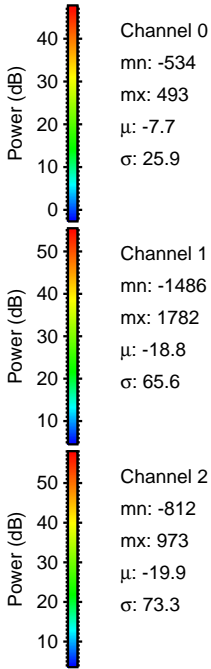
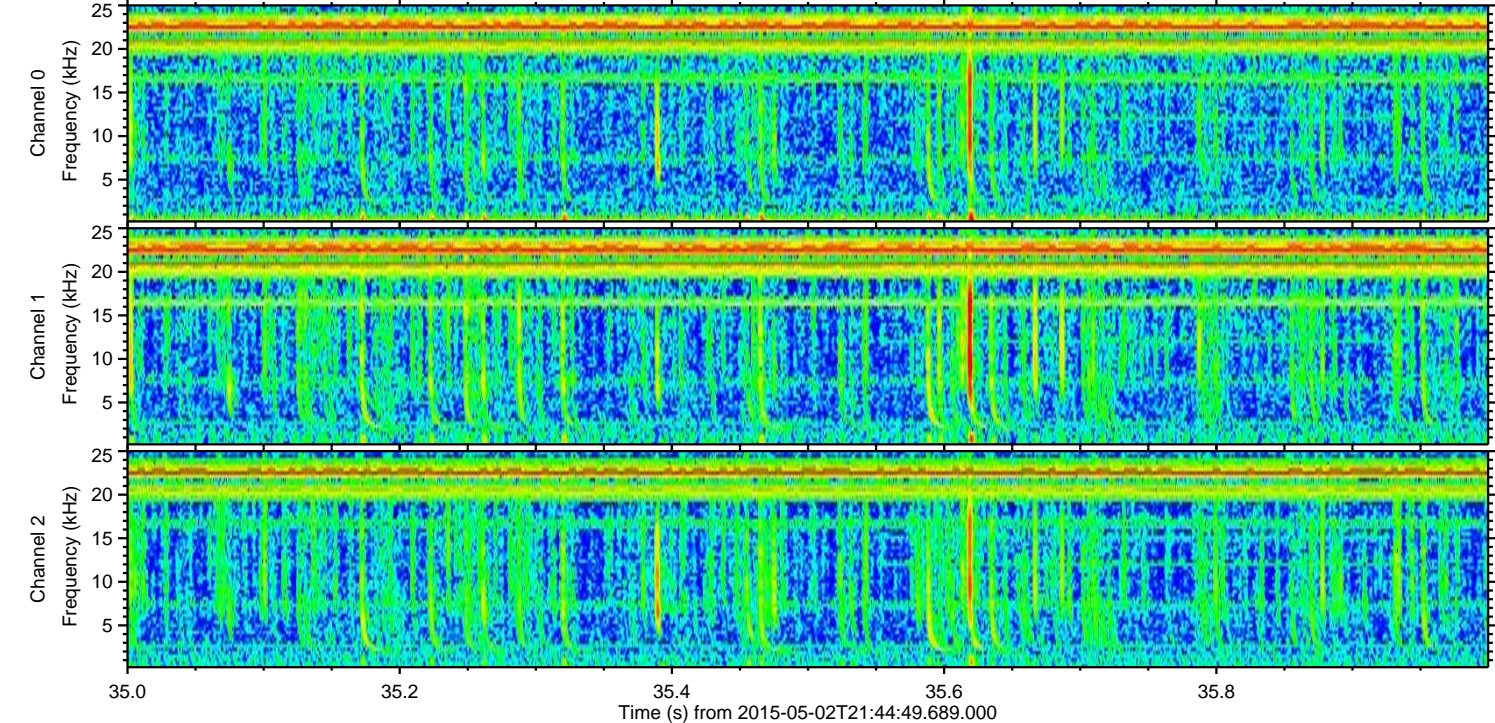
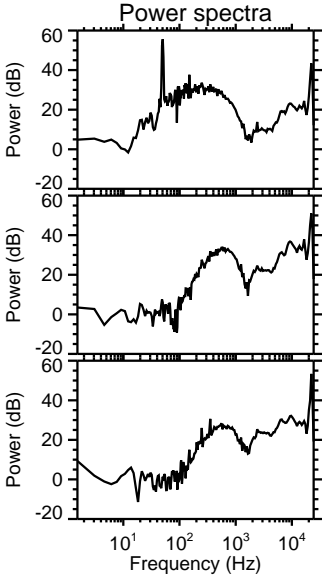
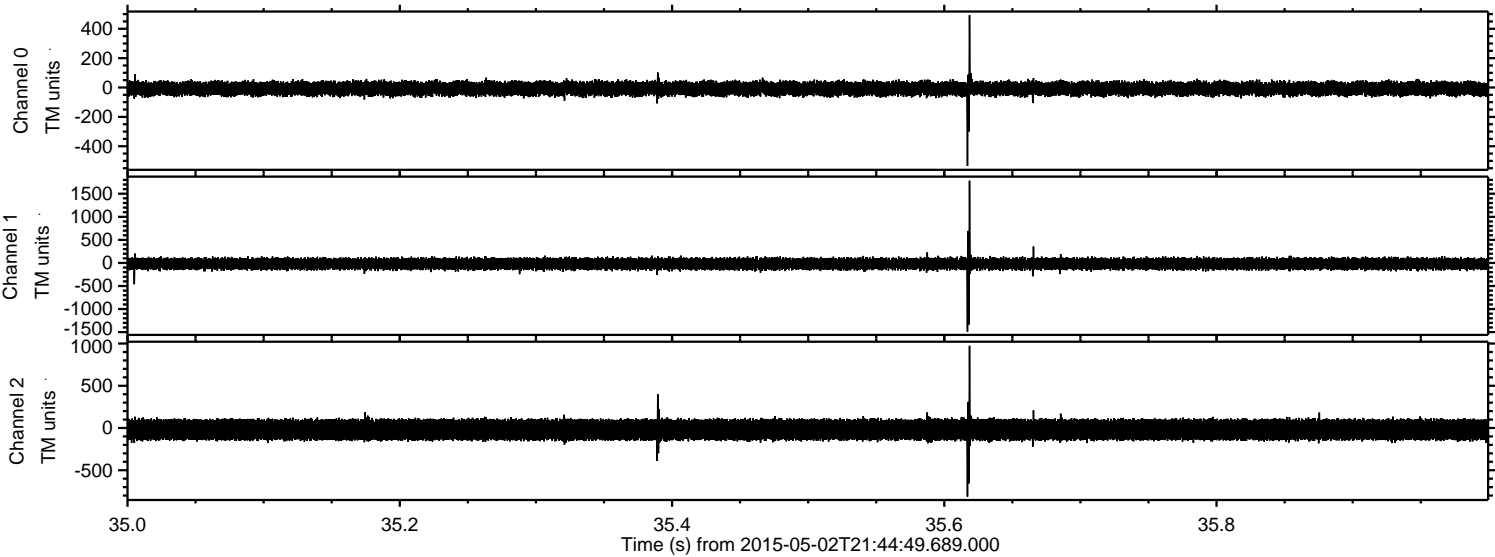

ELMAVAN 3D WAVEFORMS (Measured data sampled at 50 kHz) 49775 packets of 144 samples from 2015-05-02T21:44:49.689.000. Part 103/144

Processed Sat May 2 23:52:47 2015 by ELM ver.2012-10-06 from 001__elm20150502_214448__dat00.bin

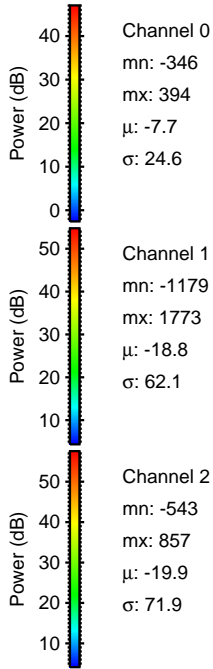
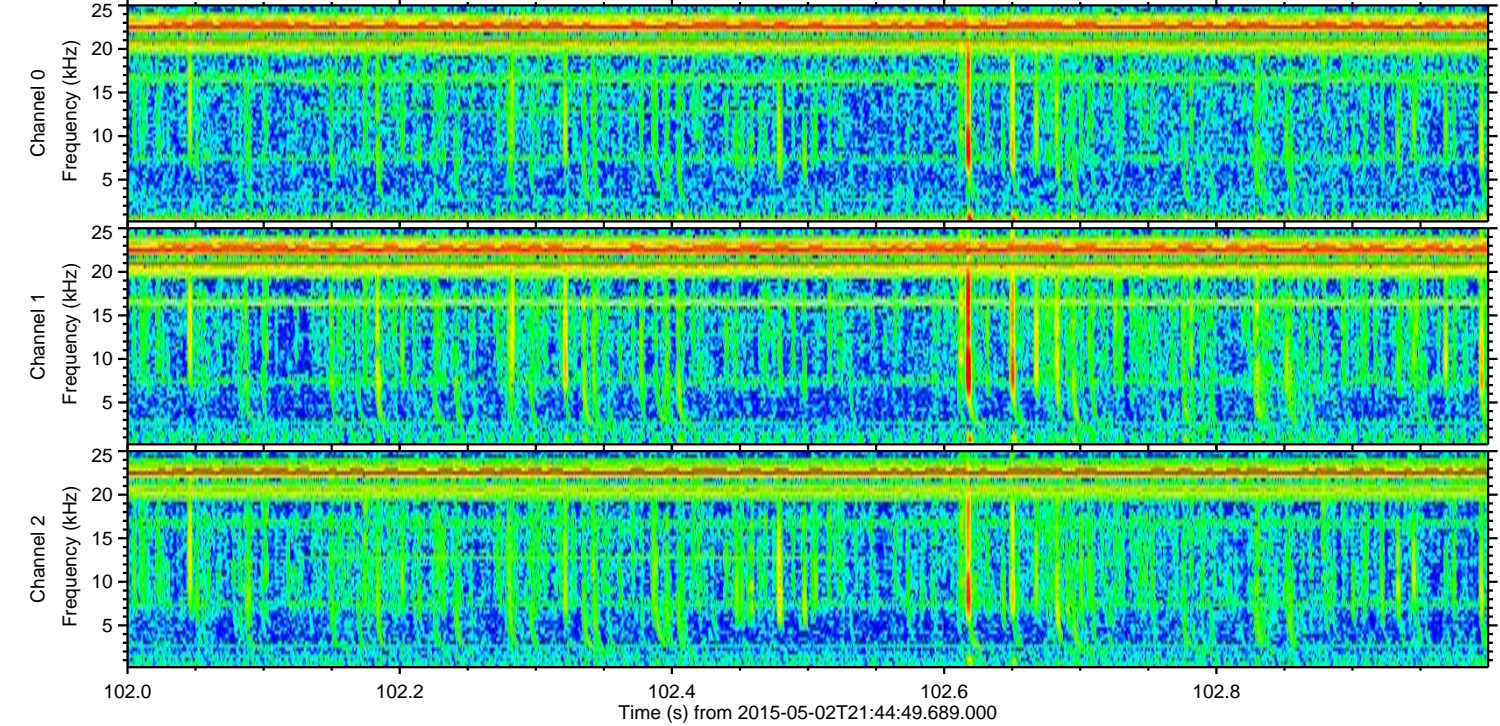
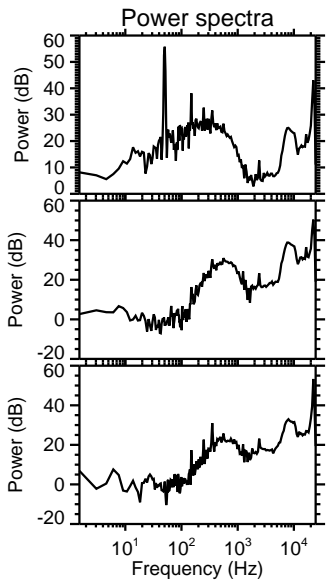
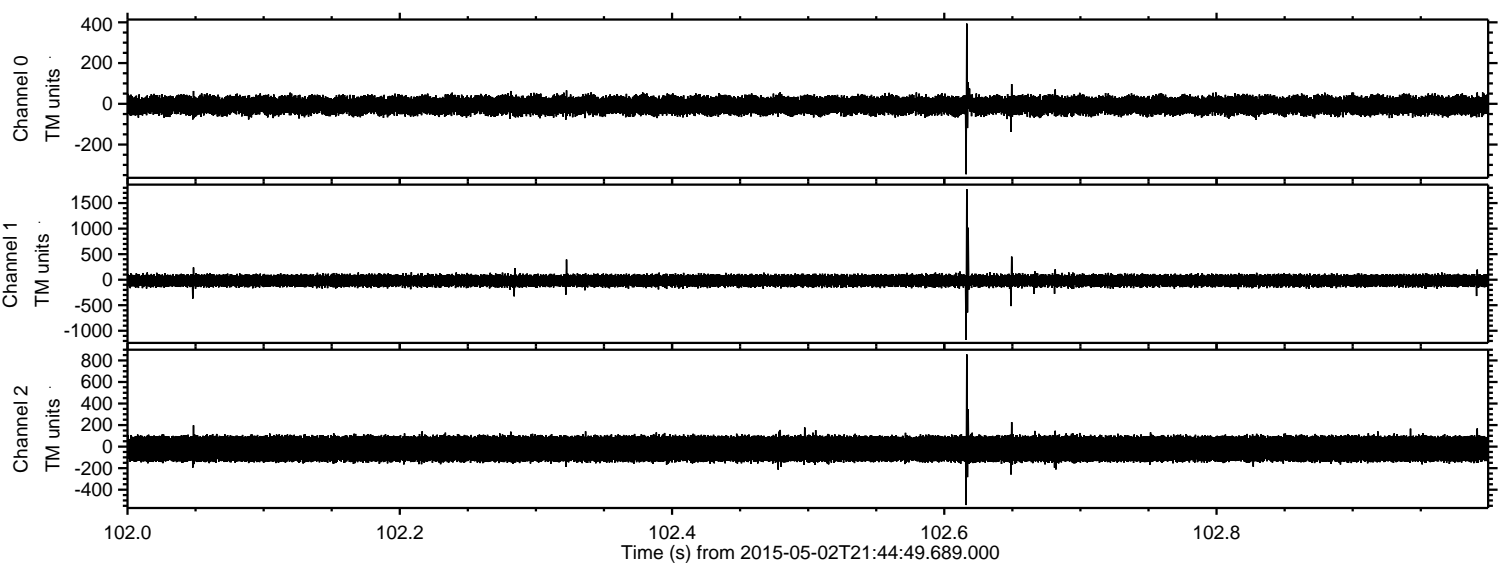

Processed Sat May 2 23:52:48 2015 by ELM ver.2012-10-06 from 001__elm20150502_214448__dat00.bin

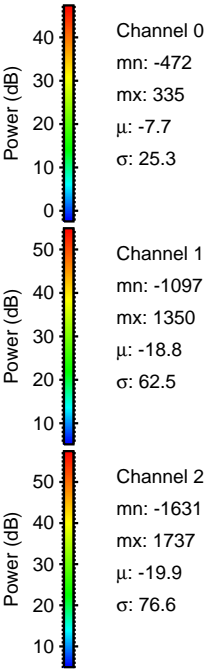
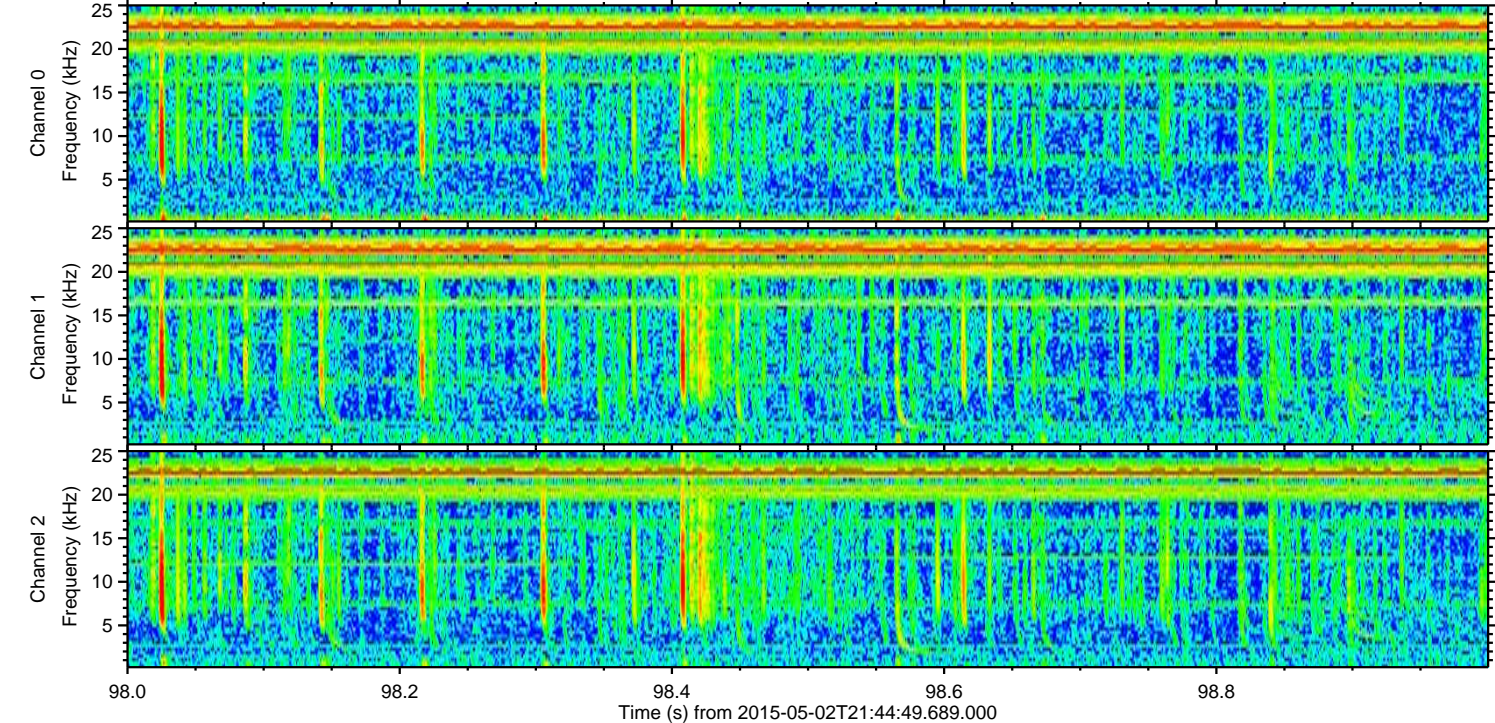
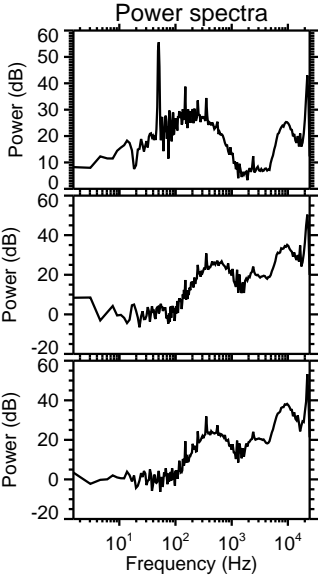
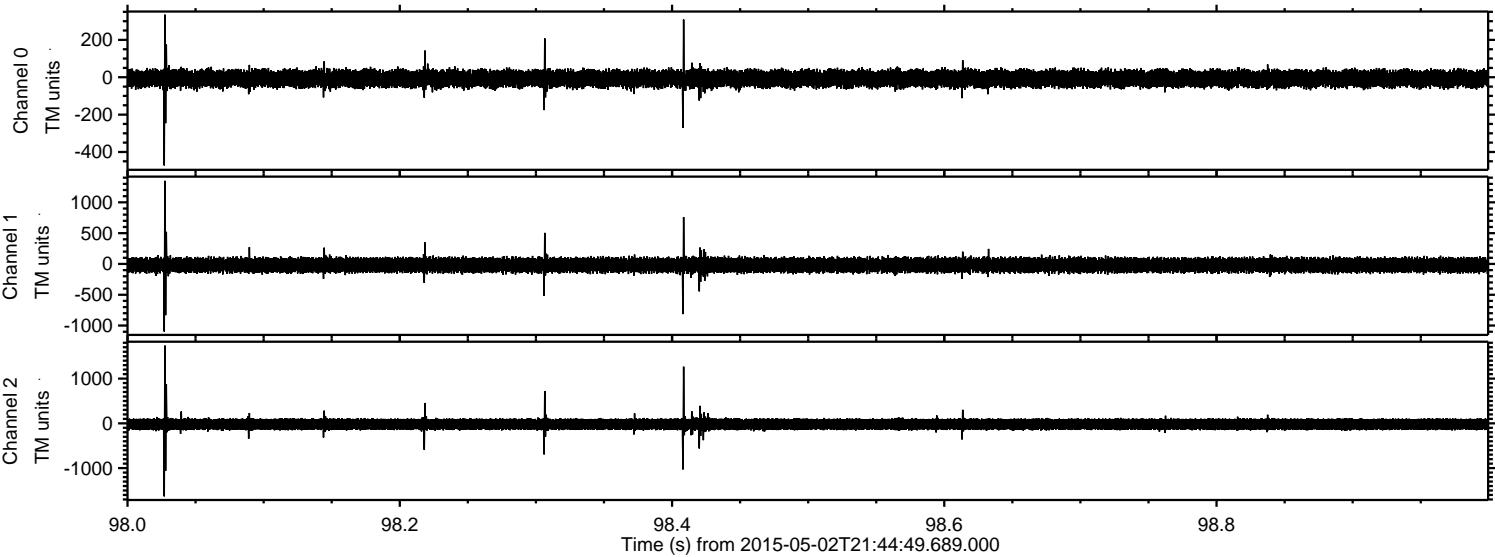

Processed Sat May 2 23:52:49 2015 by ELM ver.2012-10-06 from 001__elm20150502_214448__dat00.bin

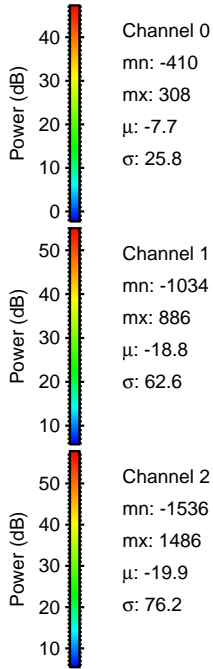
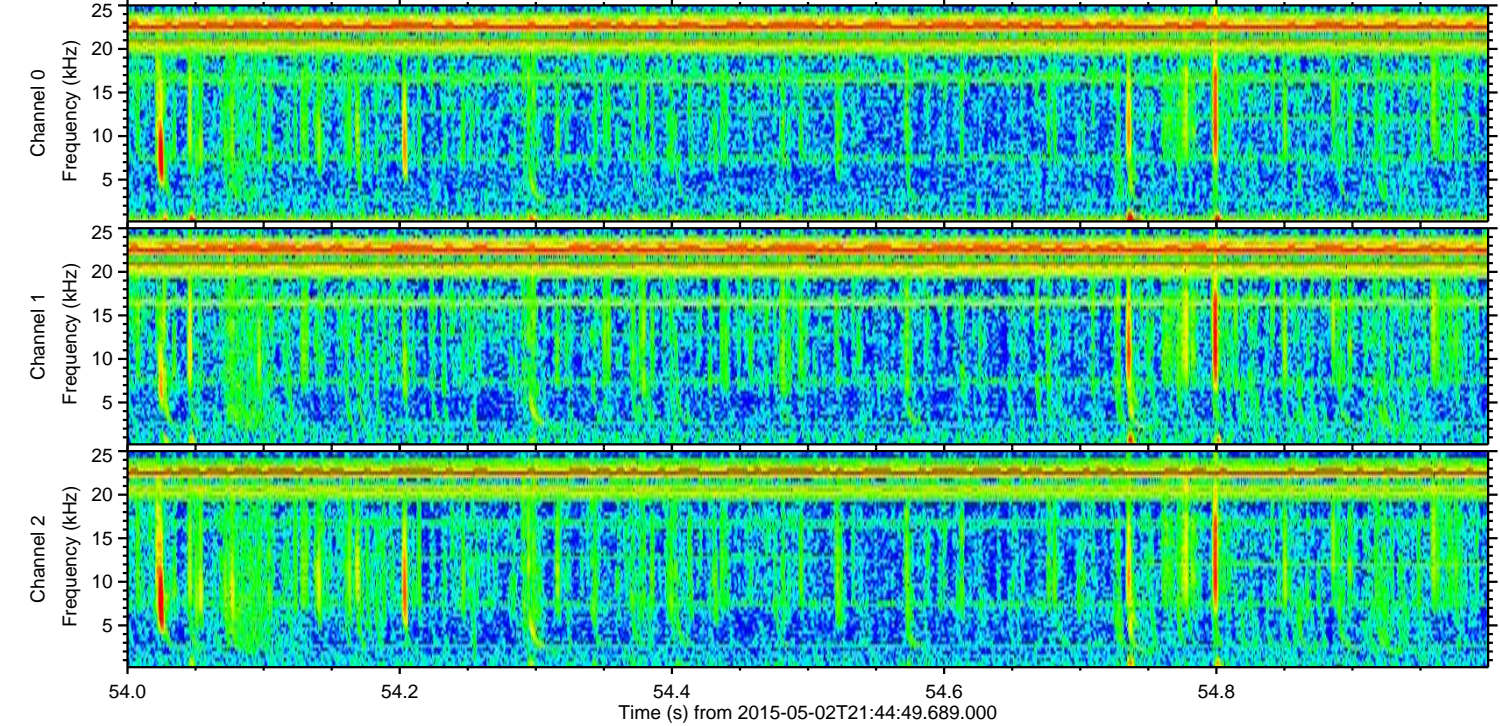
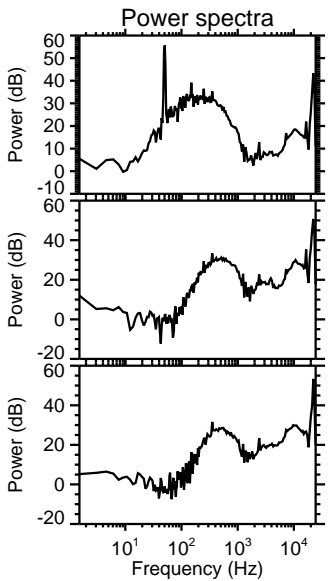
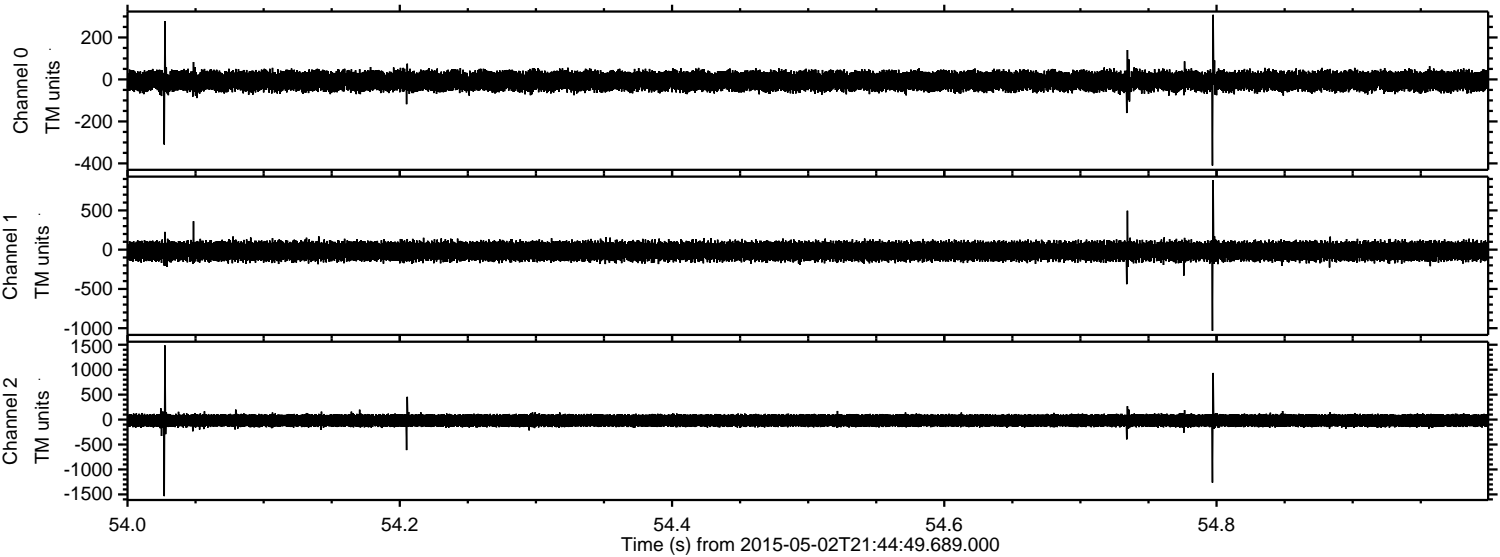

Processed Sat May 2 23:52:50 2015 by ELM ver.2012-10-06 from 001__elm20150502_214448__dat00.bin

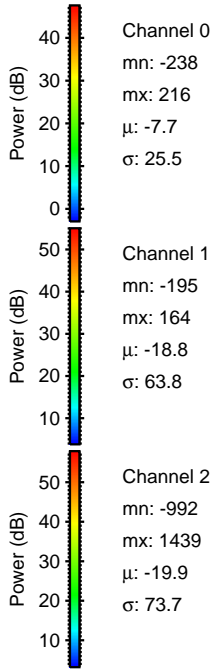
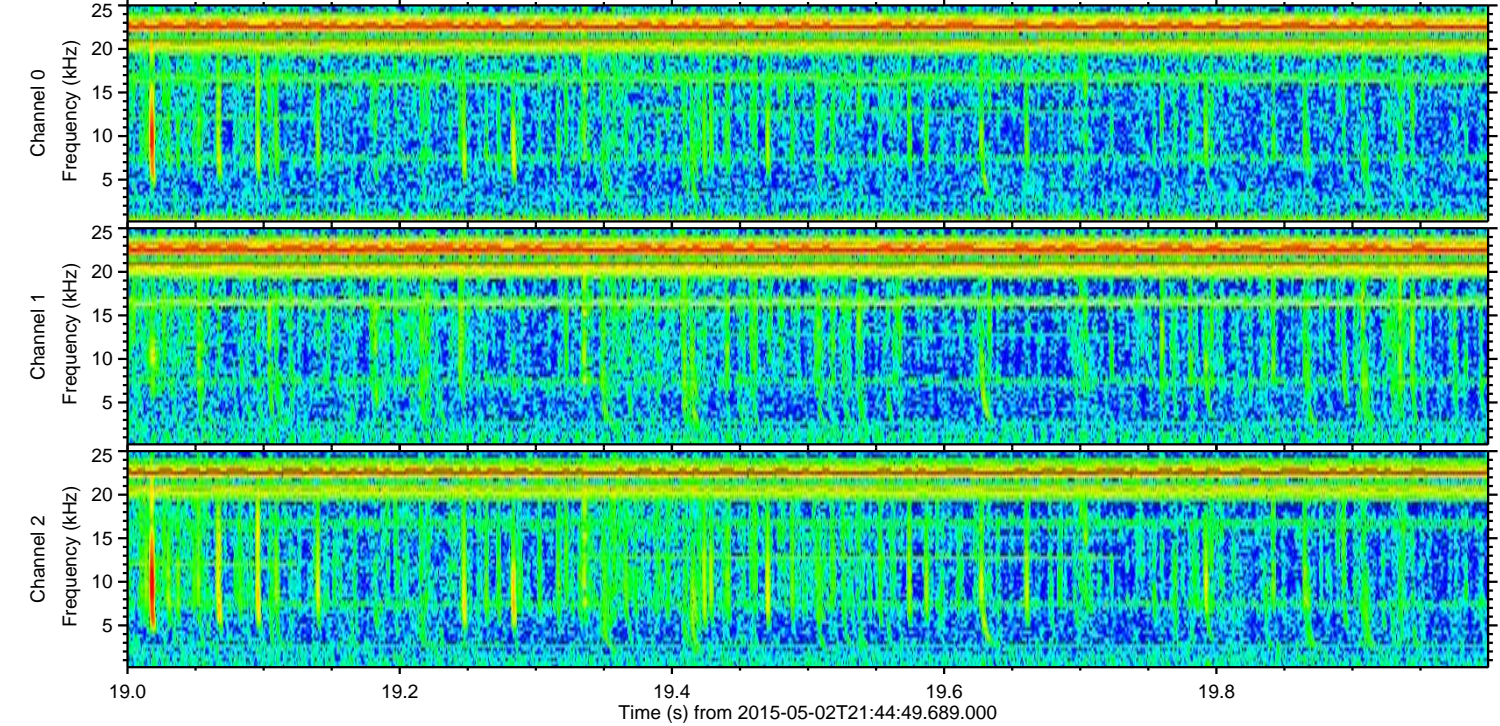
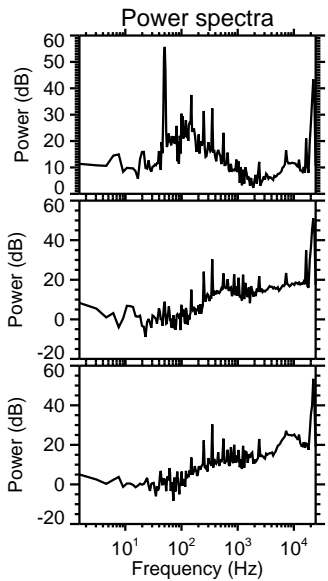
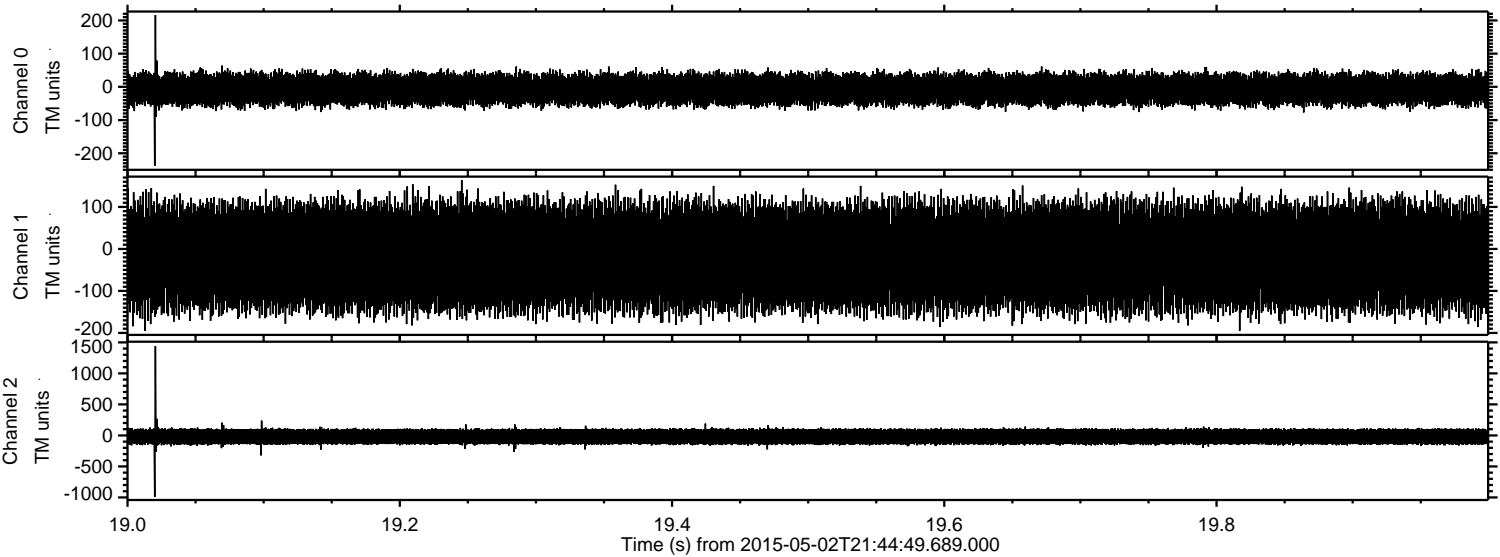

Processed Sat May 2 23:52:51 2015 by ELM ver.2012-10-06 from 001__elm20150502_214448__dat00.bin

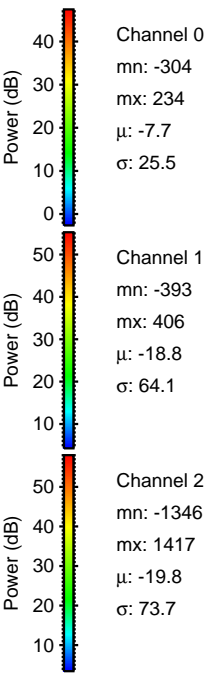
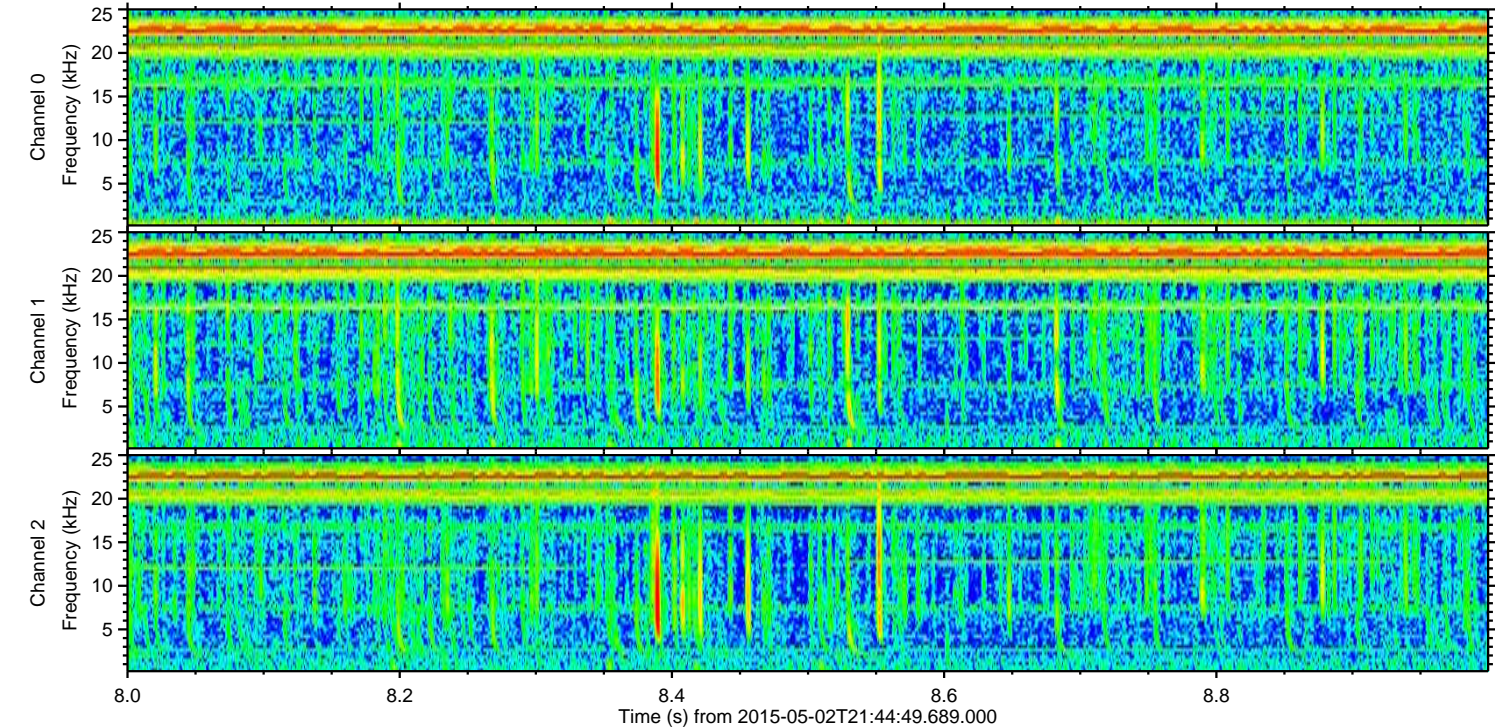
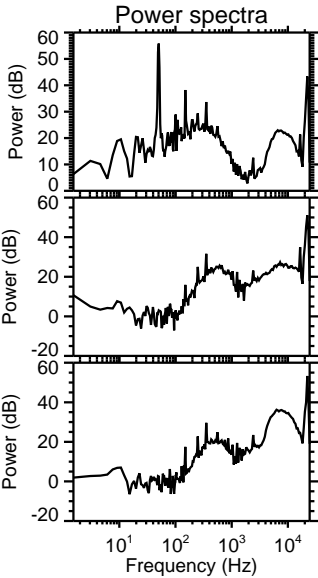
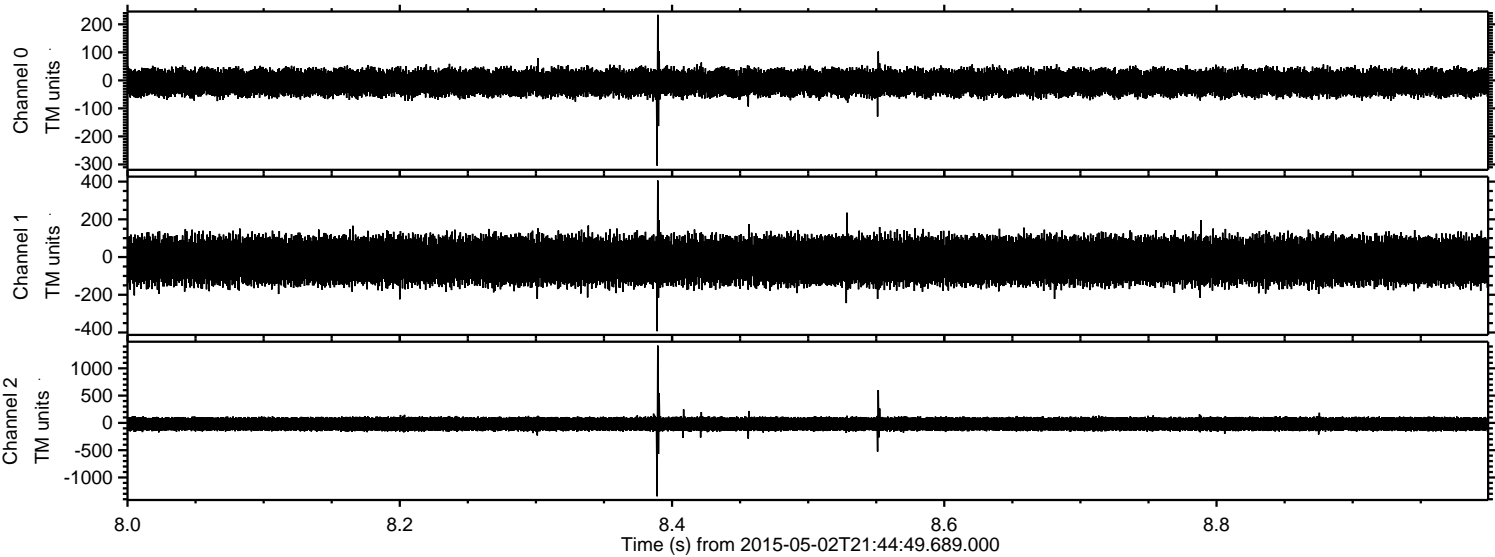

Processed Sat May 2 23:52:52 2015 by ELM ver.2012-10-06 from 001__elm20150502_214448__dat00.bin

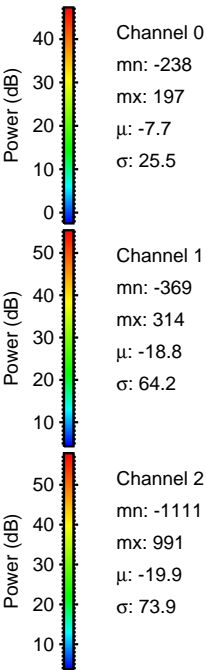
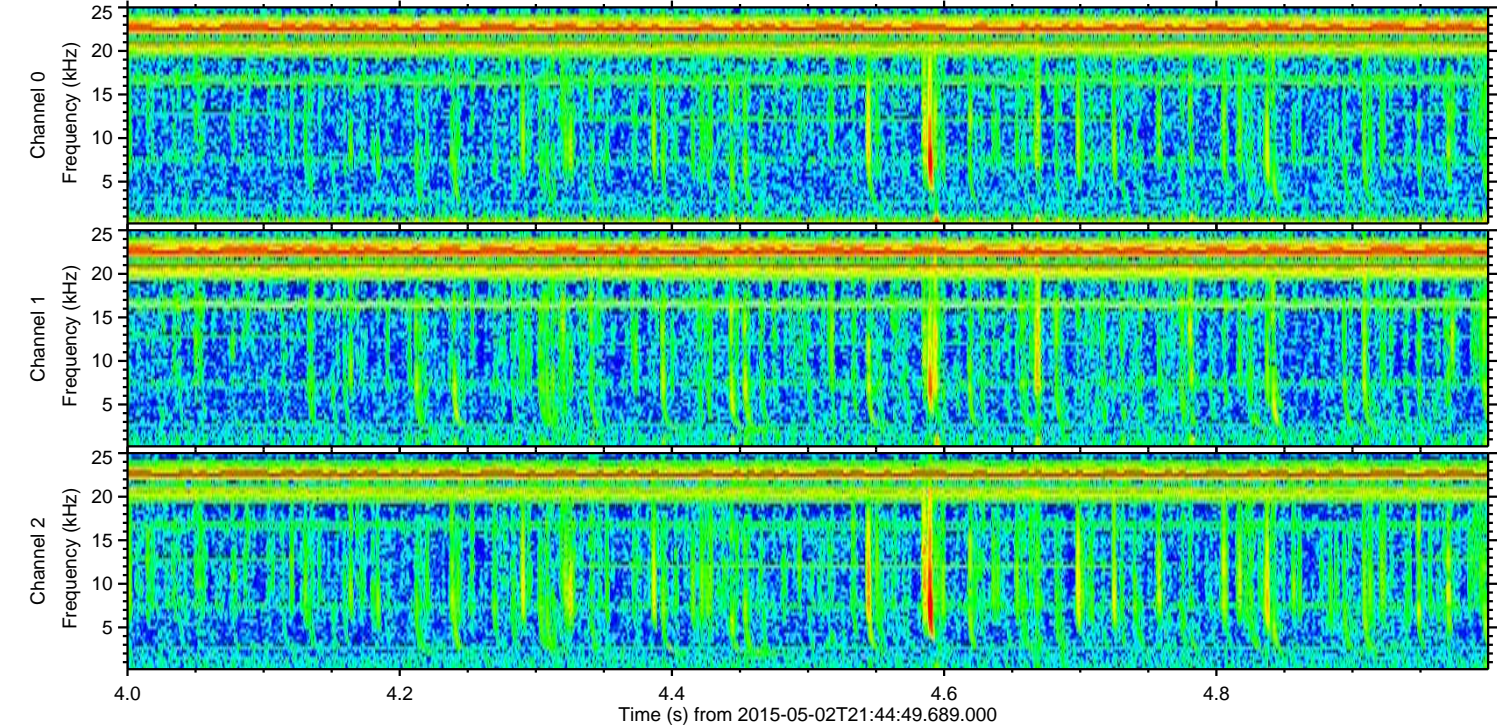
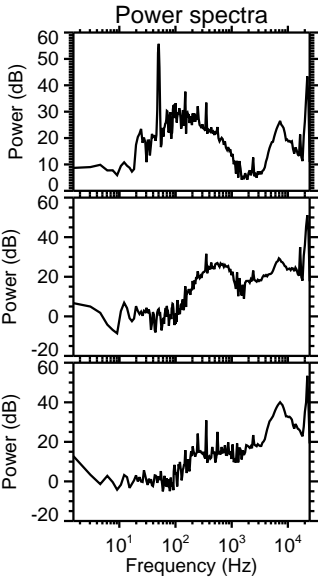
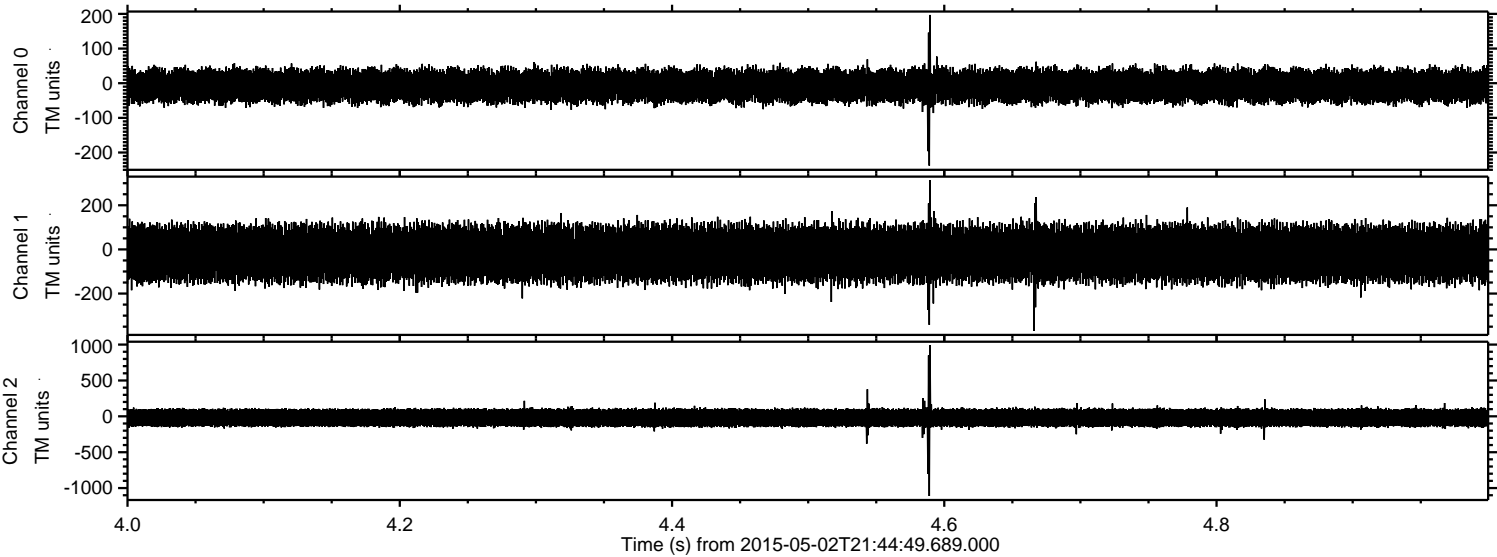

Channel 0
mn: -238
mx: 197
 μ : -7.7
 σ : 25.5

Channel 1
mn: -369
mx: 314
 μ : -18.8
 σ : 64.2

Channel 2
mn: -1111
mx: 991
 μ : -19.9
 σ : 73.9

