

ELMAVAN 3D WAVEFORMS (Measured data sampled at 50 kHz) 49788 packets of 144 samples from 2015-05-02T20:29:47.368.999.

Processed Sat May 2 22:36:38 2015 by ELM ver.2012-10-06 from 001\_\_elm20150502\_202946\_\_dat00.bin

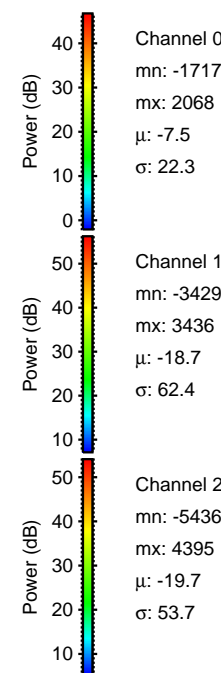

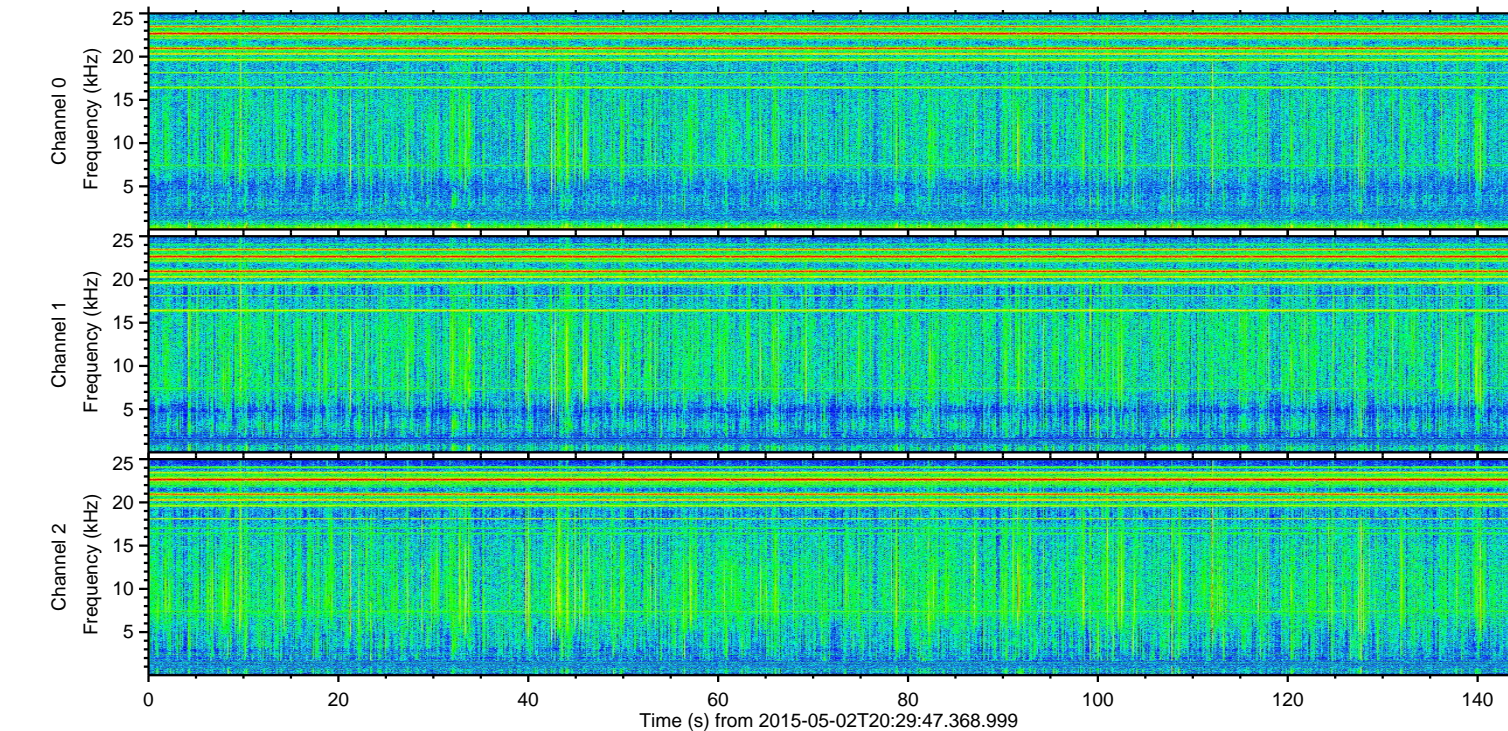
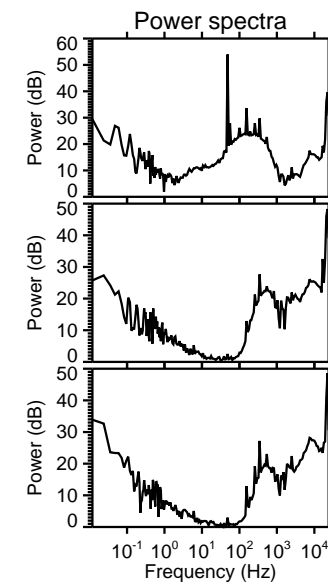
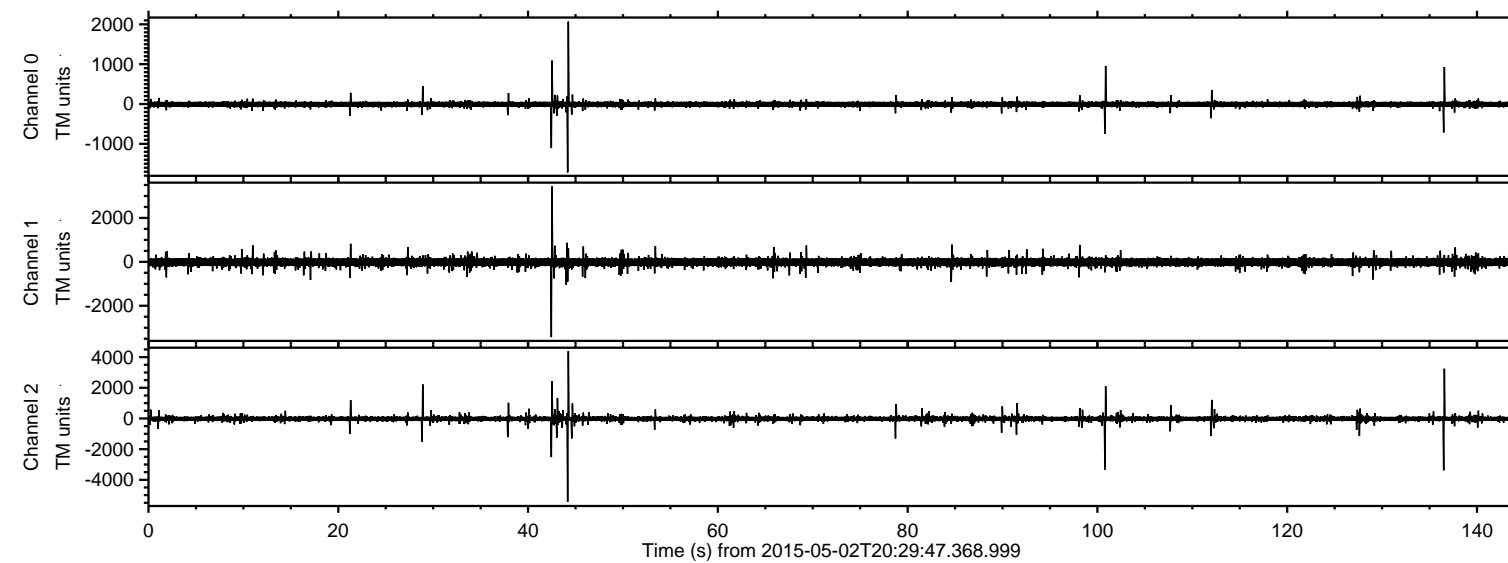

Processed Sat May 2 22:36:50 2015 by ELM ver.2012-10-06 from 001\_\_elm20150502\_202946\_\_dat00.bin

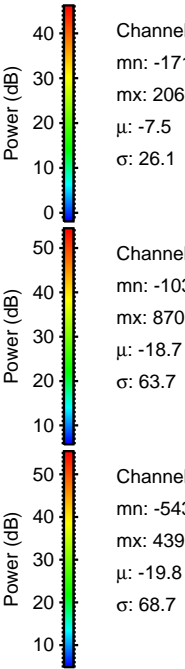
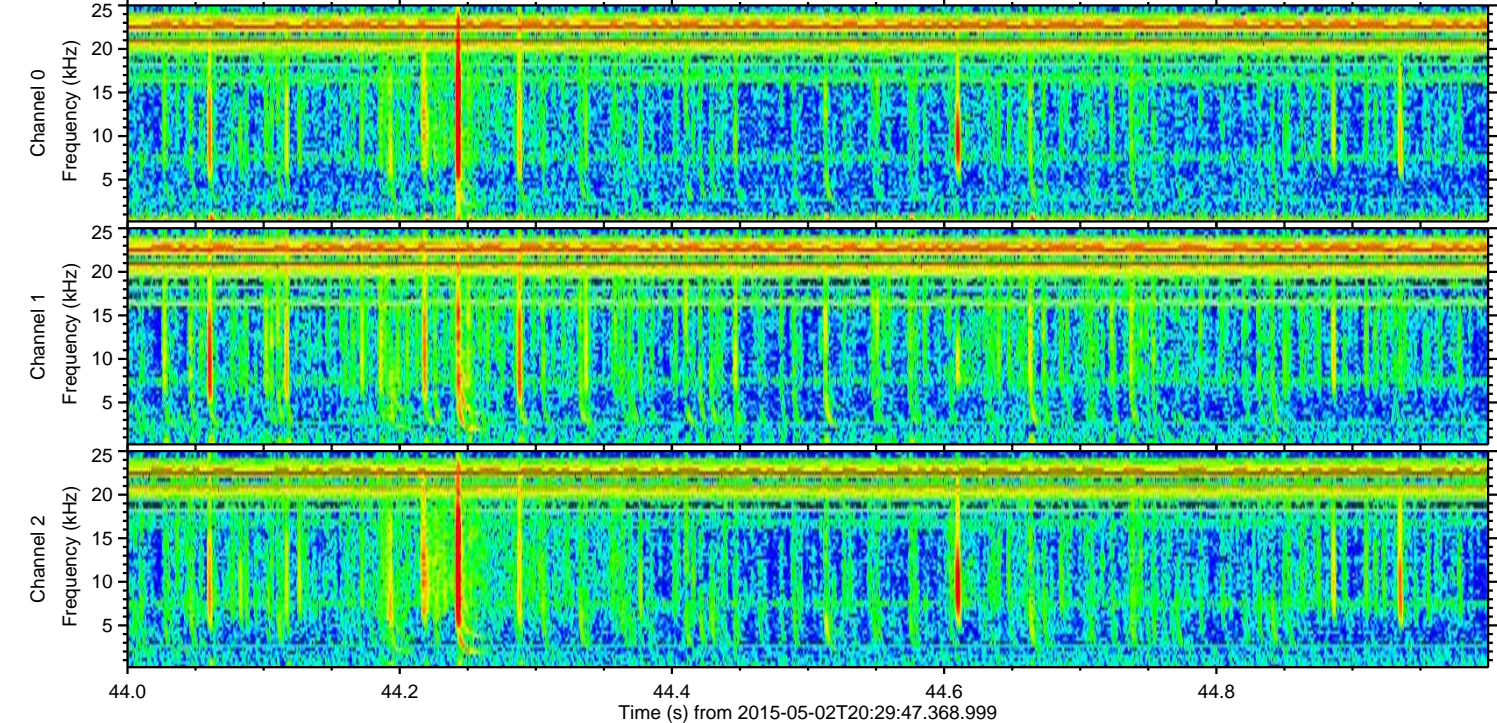
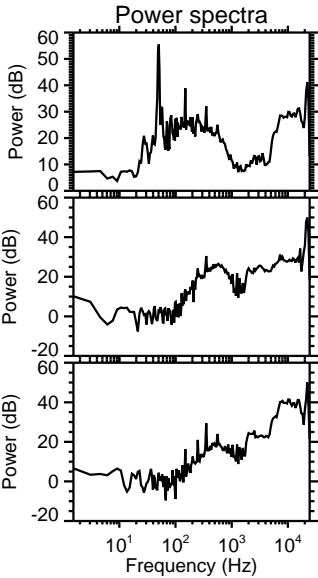
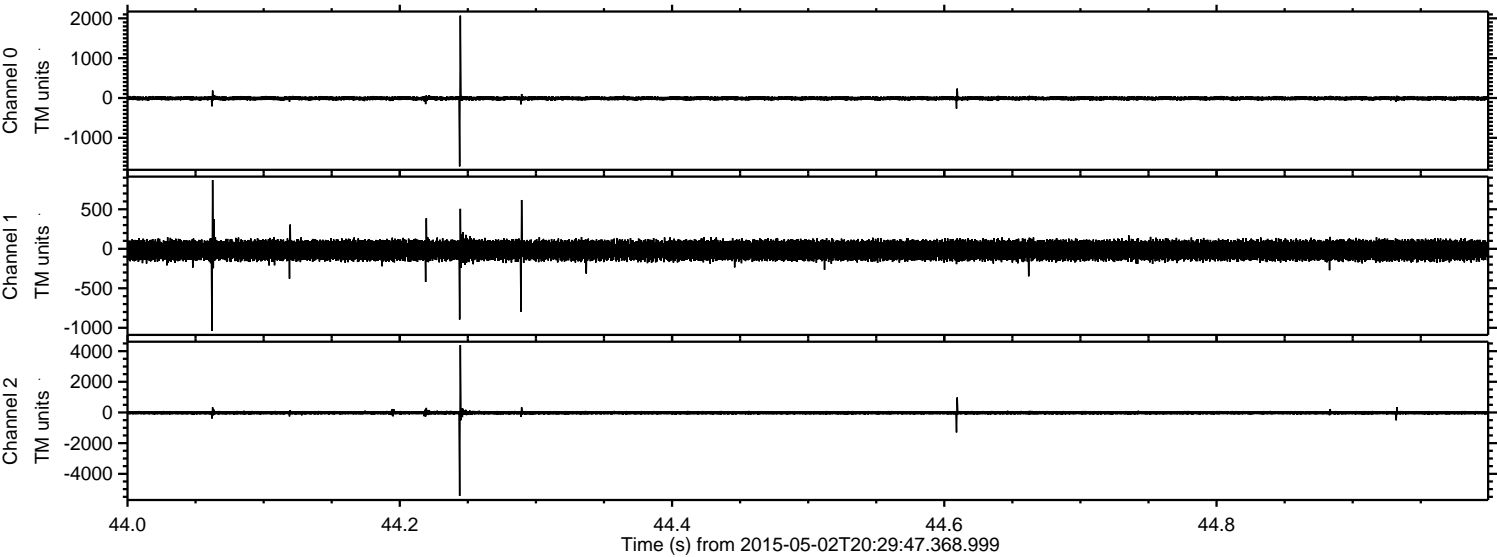

Channel 0  
mn: -1717  
mx: 2068  
 $\mu$ : -7.5  
 $\sigma$ : 26.1

Channel 1  
mn: -1038  
mx: 870  
 $\mu$ : -18.7  
 $\sigma$ : 63.7

Channel 2  
mn: -5436  
mx: 4395  
 $\mu$ : -19.8  
 $\sigma$ : 68.7



ELMAVAN 3D WAVEFORMS (Measured data sampled at 50 kHz) 49788 packets of 144 samples from 2015-05-02T20:29:47.368.999. Part 43/144

Processed Sat May 2 22:36:51 2015 by ELM ver.2012-10-06 from 001\_\_elm20150502\_202946\_\_dat00.bin

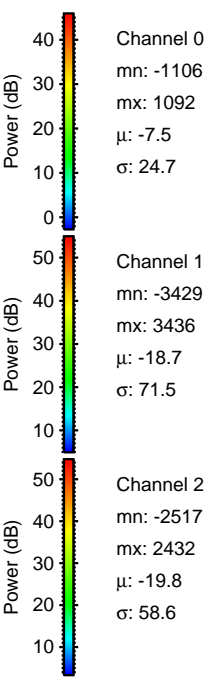
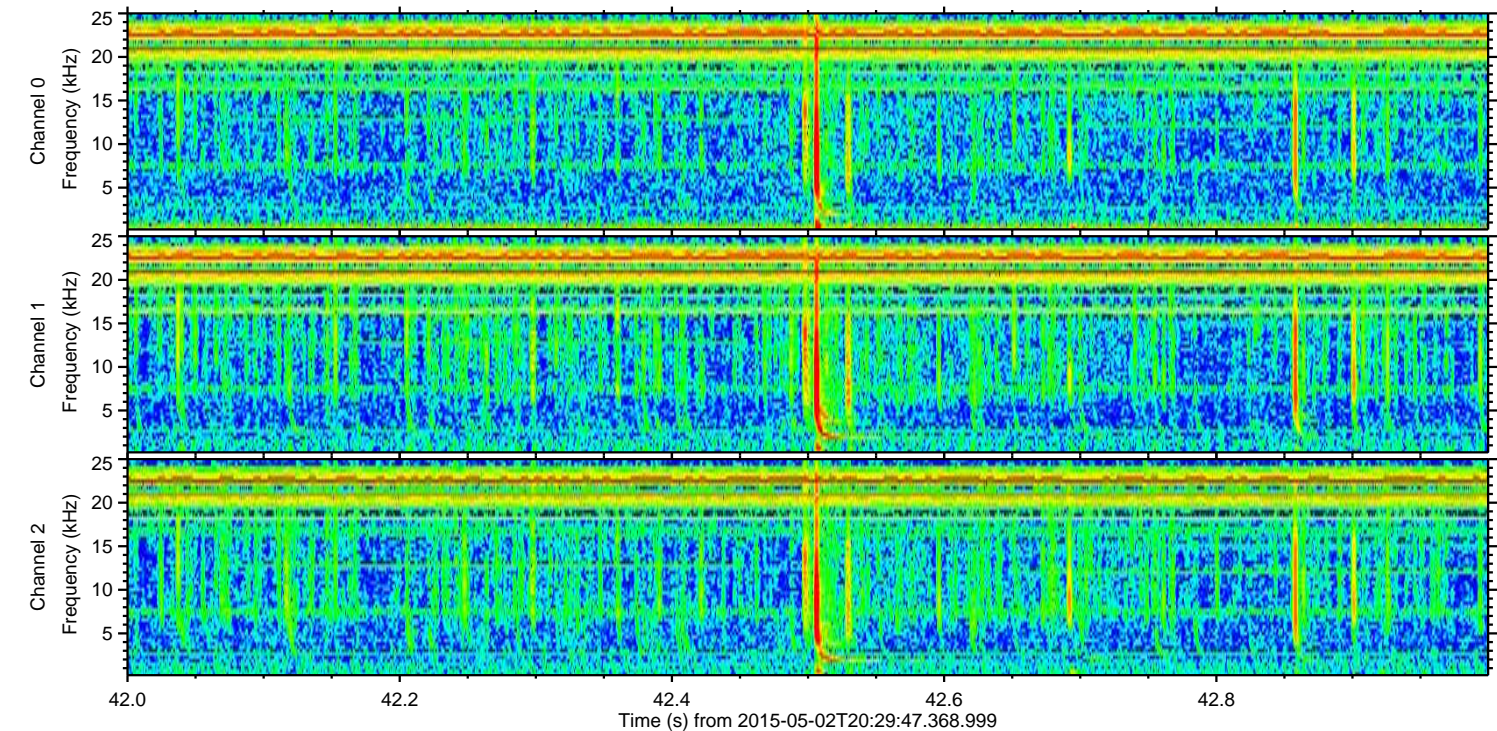
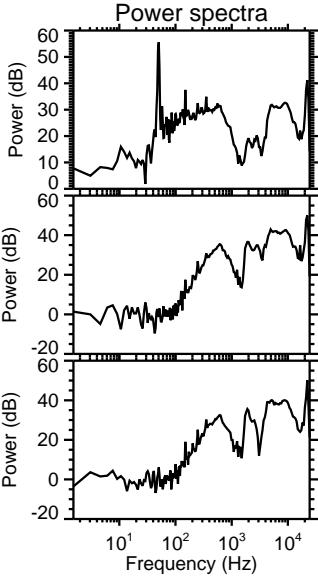
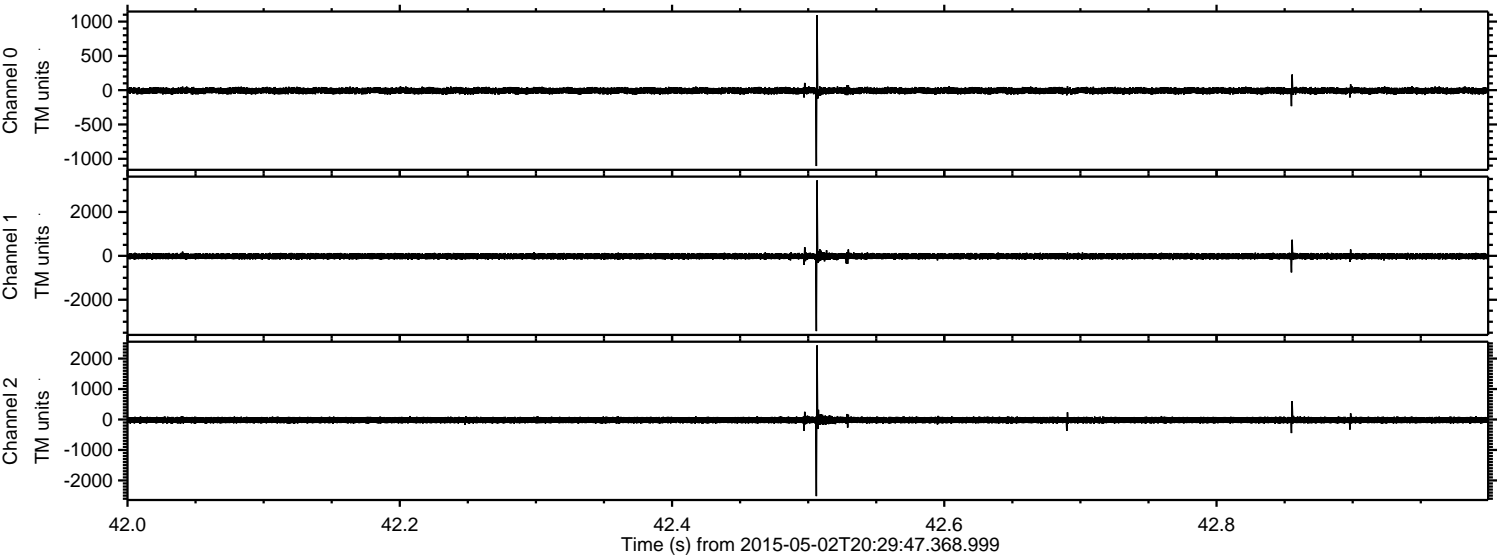



ELMAVAN 3D WAVEFORMS (Measured data sampled at 50 kHz) 49788 packets of 144 samples from 2015-05-02T20:29:47.368.999. Part 137/144

Processed Sat May 2 22:36:52 2015 by ELM ver.2012-10-06 from 001\_\_elm20150502\_202946\_\_dat00.bin

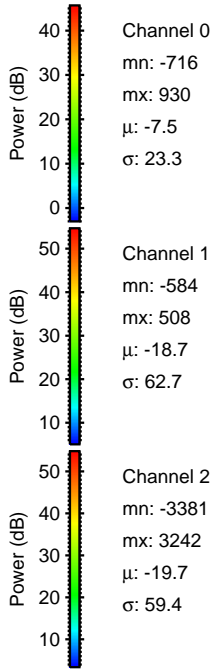
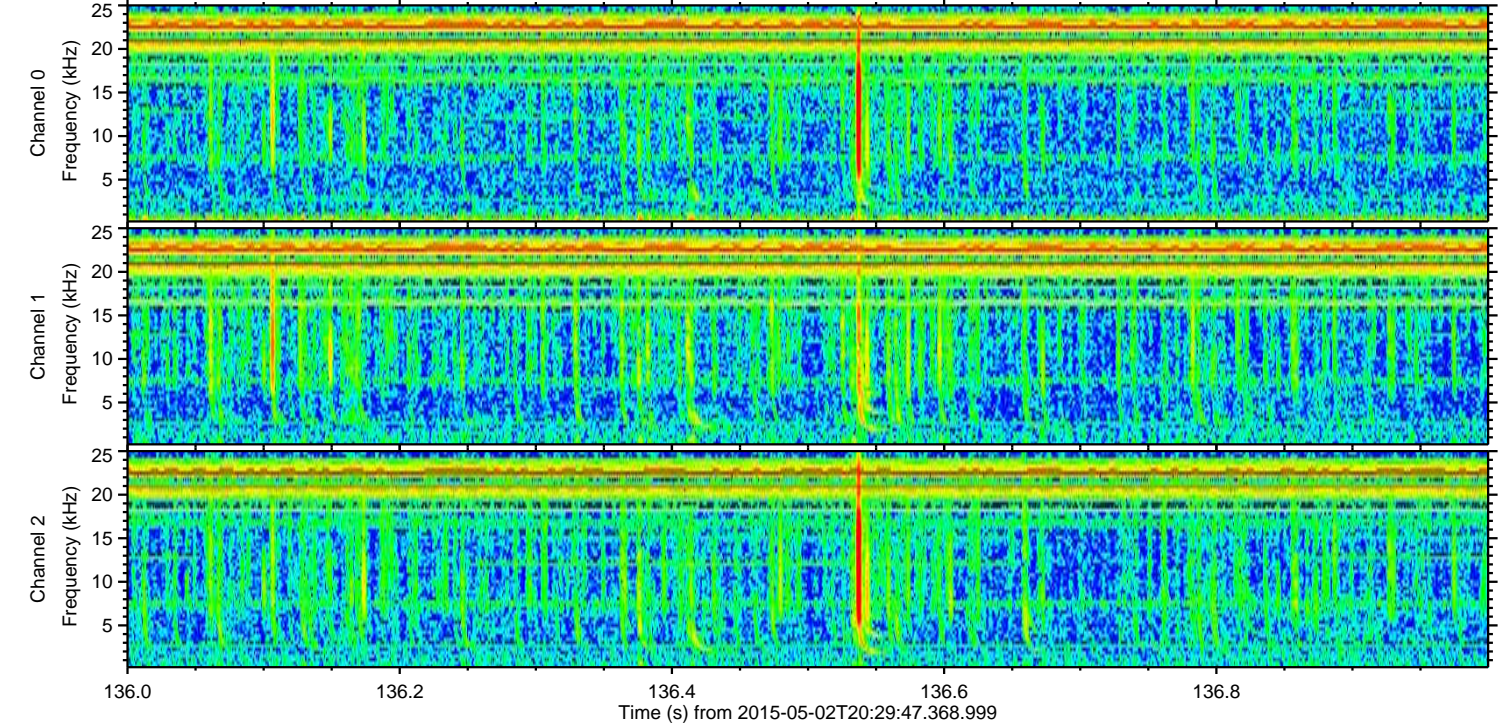
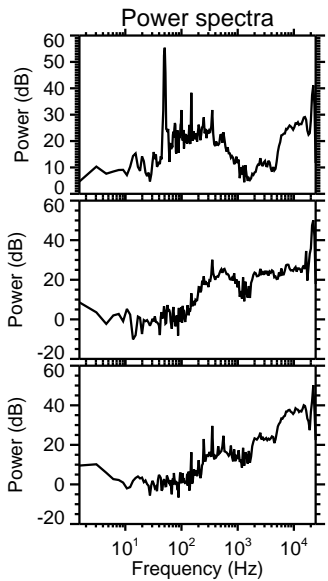
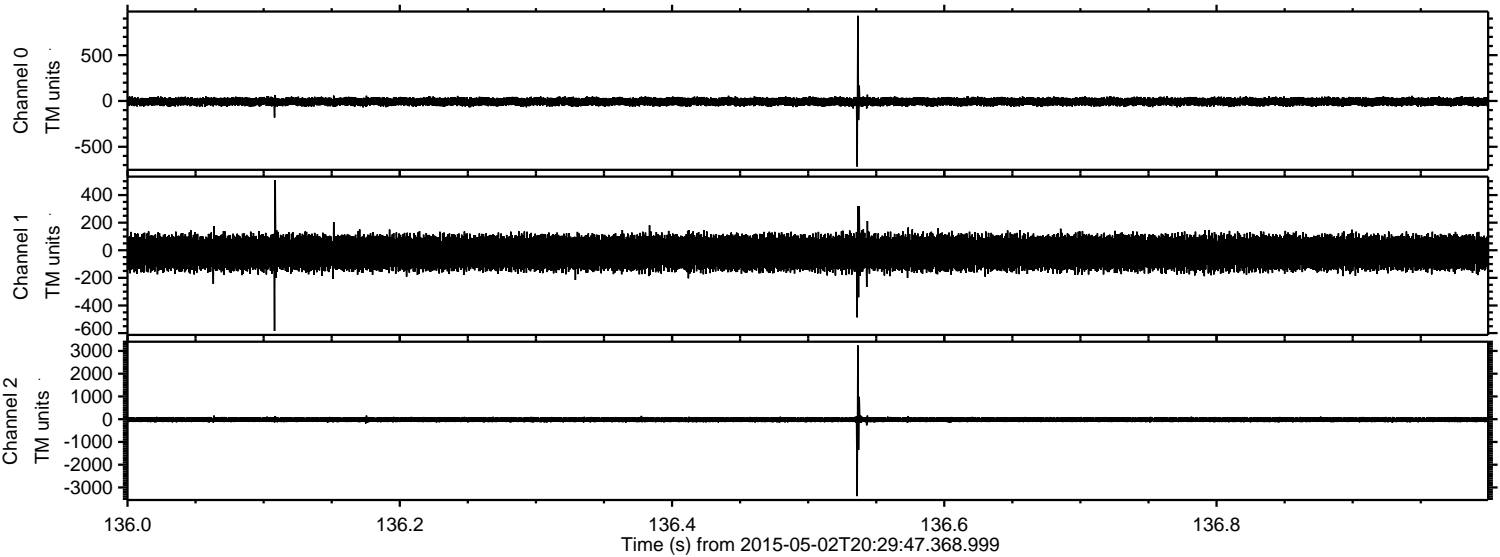

Channel 0  
mn: -716  
mx: 930  
 $\mu$ : -7.5  
 $\sigma$ : 23.3

Channel 1  
mn: -584  
mx: 508  
 $\mu$ : -18.7  
 $\sigma$ : 62.7

Channel 2  
mn: -3381  
mx: 3242  
 $\mu$ : -19.7  
 $\sigma$ : 59.4



ELMAVAN 3D WAVEFORMS (Measured data sampled at 50 kHz) 49788 packets of 144 samples from 2015-05-02T20:29:47.368.999. Part 101/144

Processed Sat May 2 22:36:53 2015 by ELM ver.2012-10-06 from 001\_\_elm20150502\_202946\_\_dat00.bin

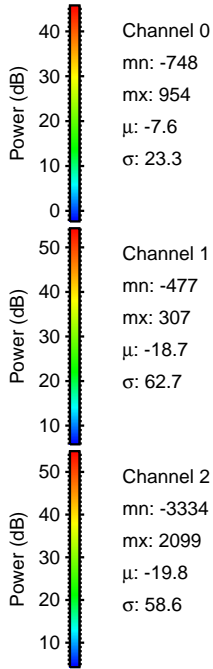
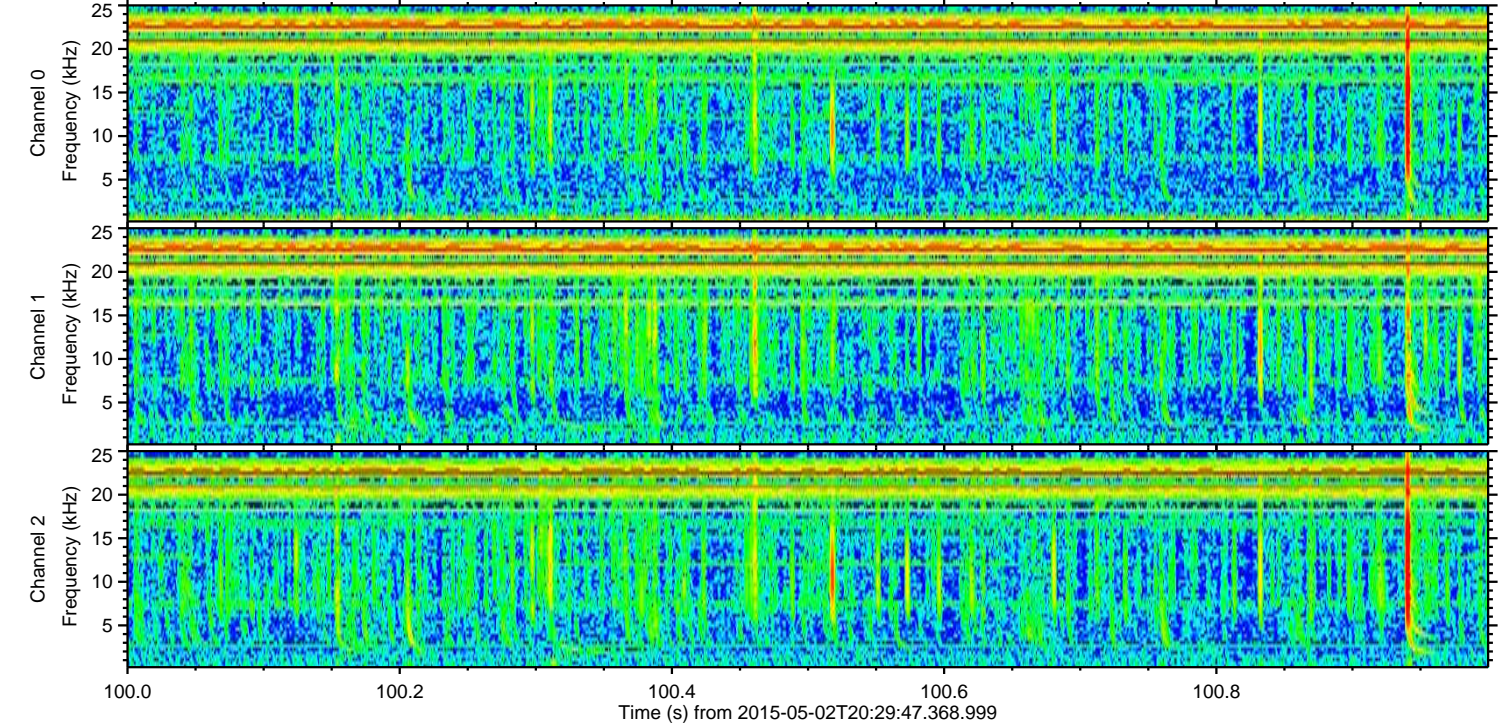
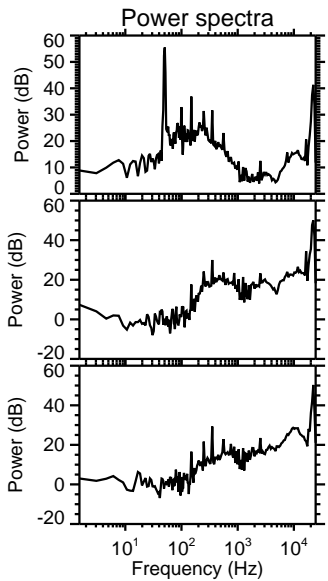
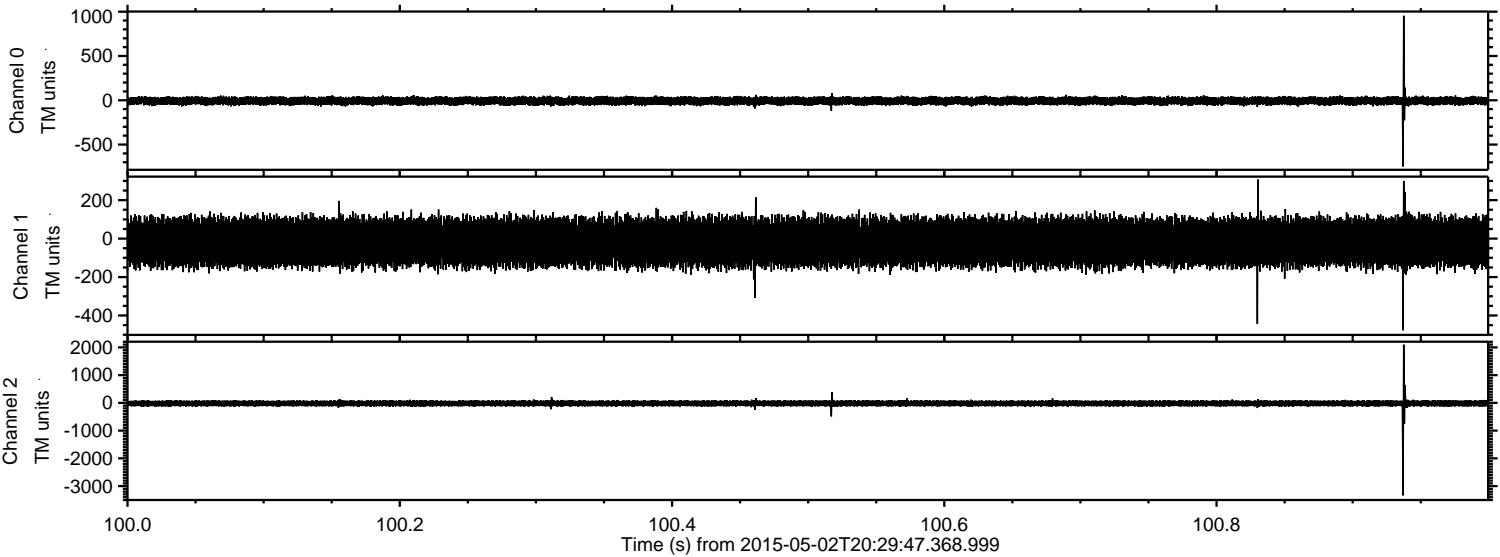



ELMAVAN 3D WAVEFORMS (Measured data sampled at 50 kHz) 49788 packets of 144 samples from 2015-05-02T20:29:47.368.999. Part 29/144

Processed Sat May 2 22:36:53 2015 by ELM ver.2012-10-06 from 001\_\_elm20150502\_202946\_\_dat00.bin

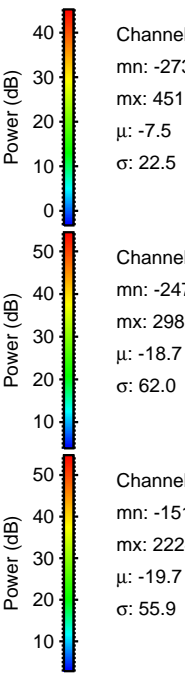
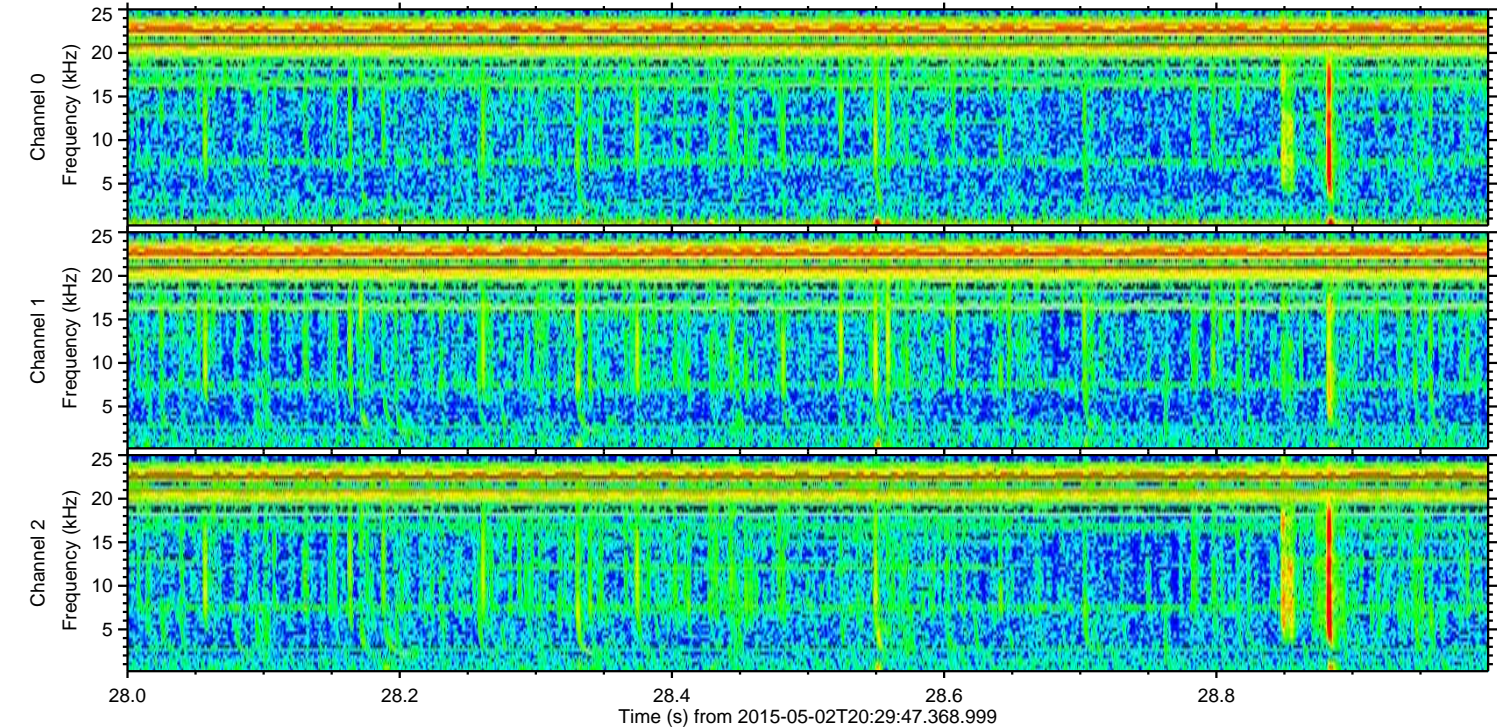
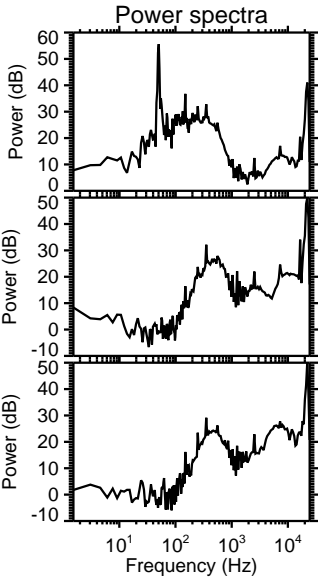
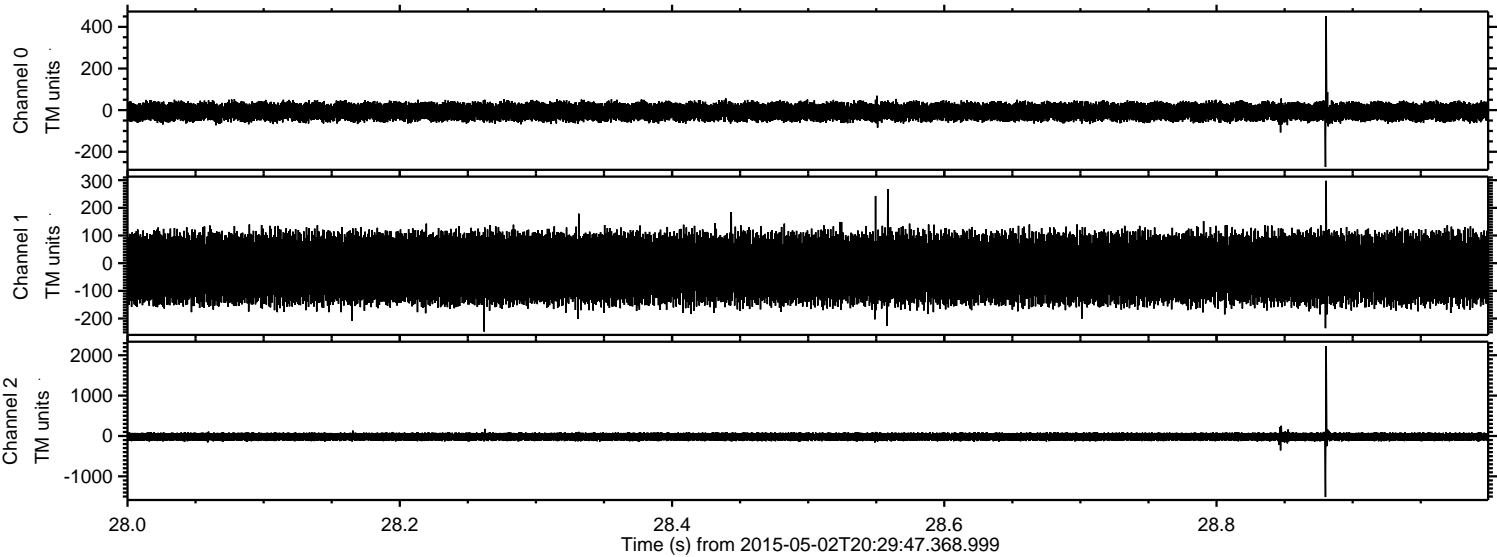



Processed Sat May 2 22:36:54 2015 by ELM ver.2012-10-06 from 001\_\_elm20150502\_202946\_\_dat00.bin

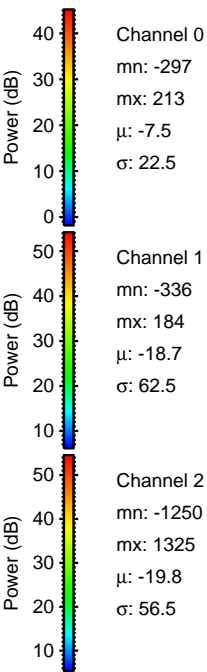
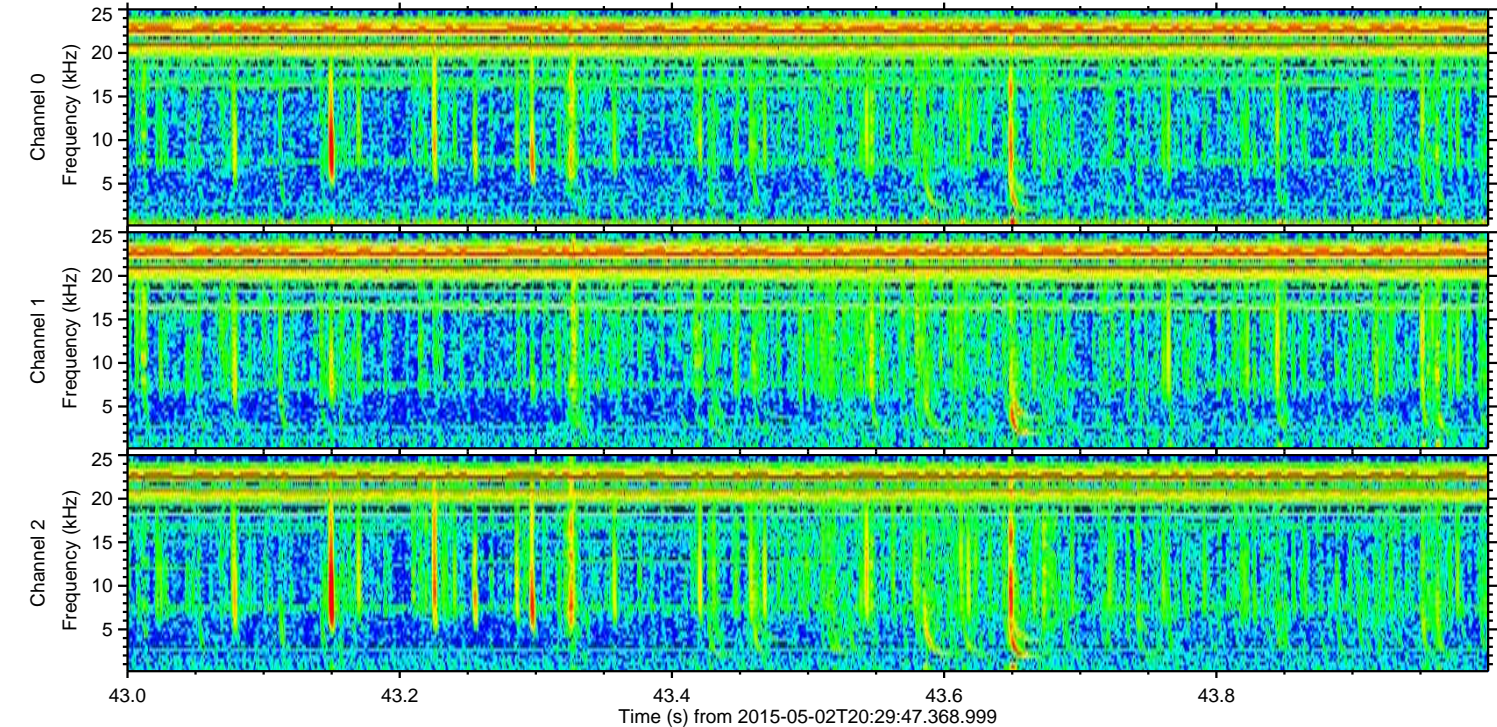
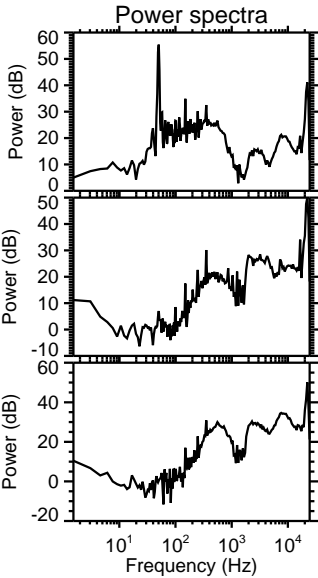
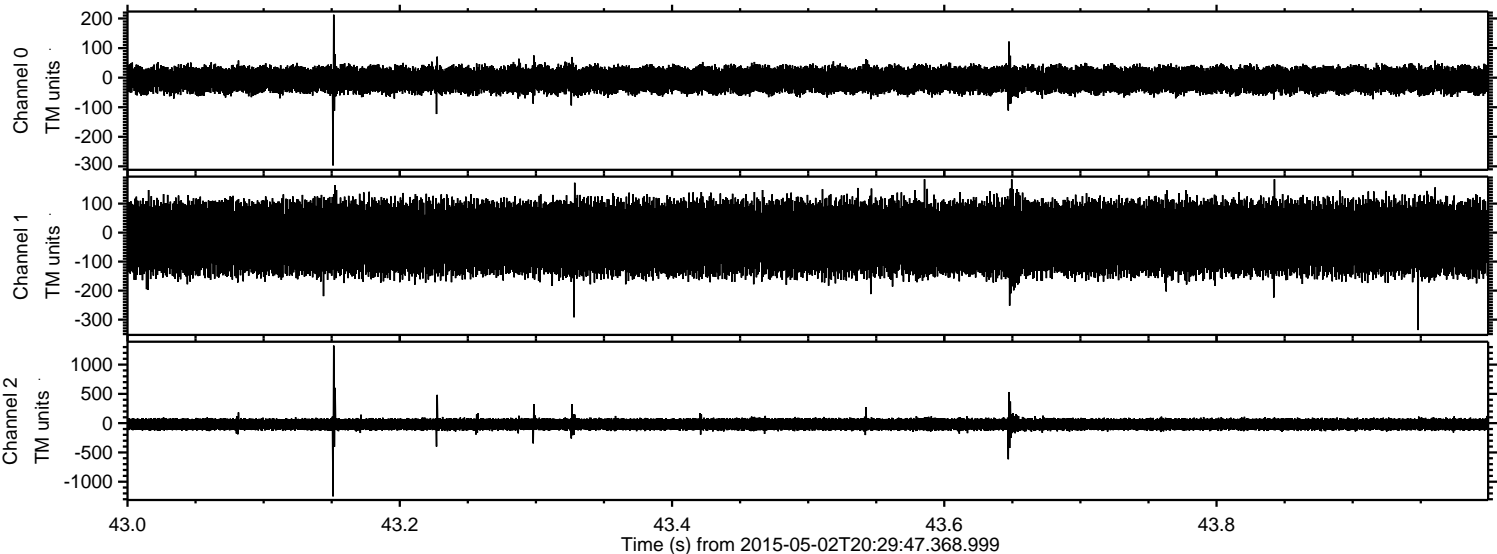



Processed Sat May 2 22:36:55 2015 by ELM ver.2012-10-06 from 001\_\_elm20150502\_202946\_\_dat00.bin

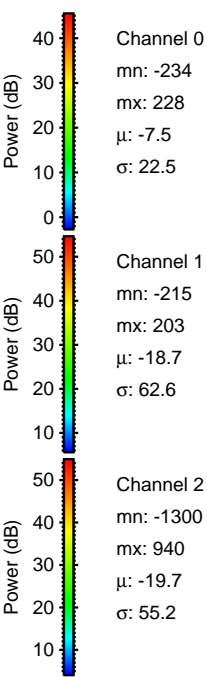
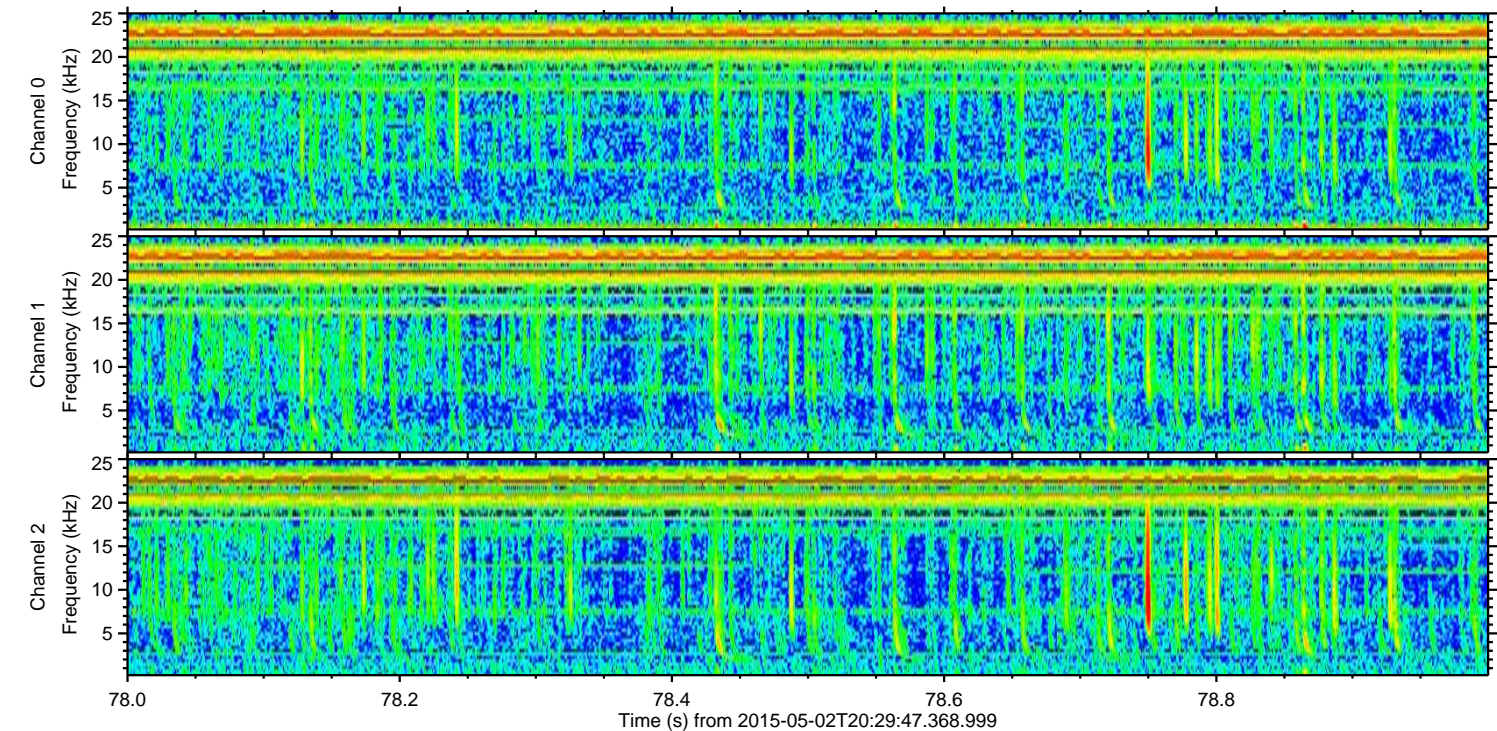
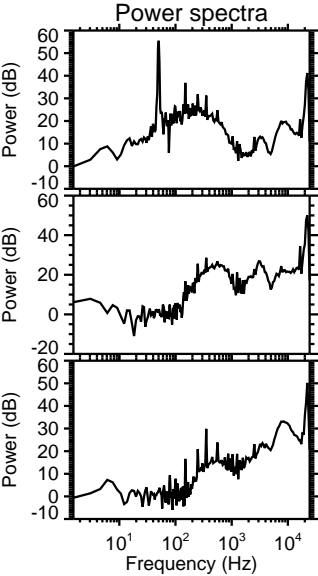
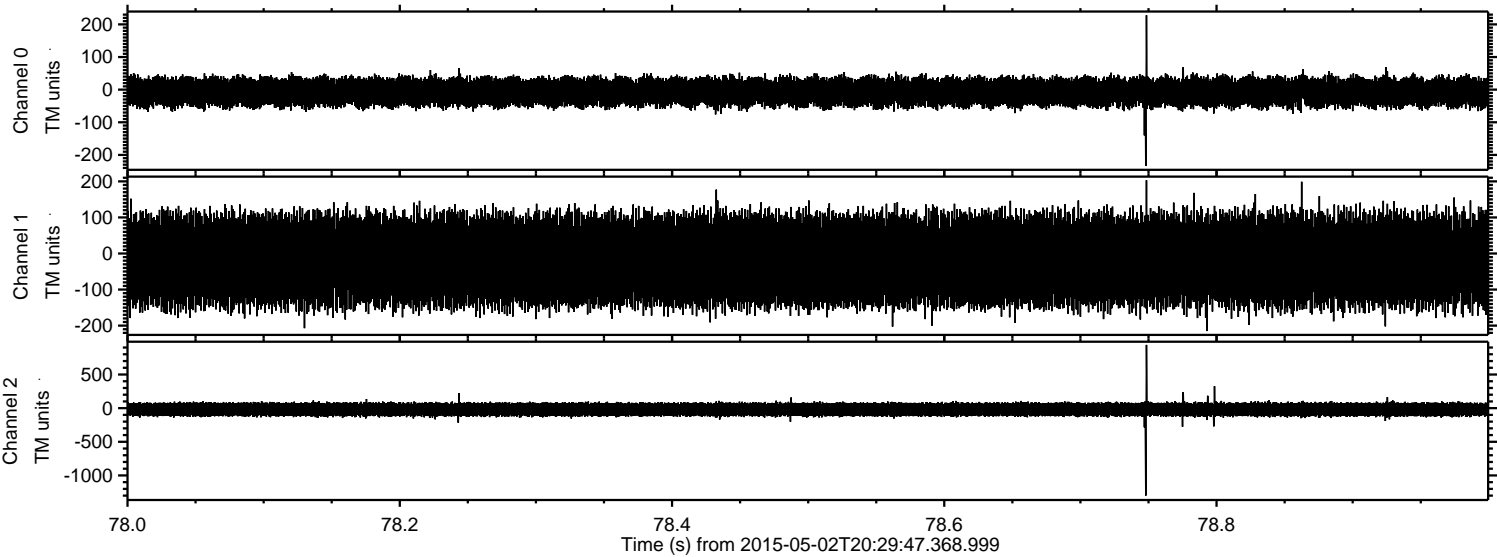

Channel 0  
mn: -234  
mx: 228  
 $\mu$ : -7.5  
 $\sigma$ : 22.5

Channel 1  
mn: -215  
mx: 203  
 $\mu$ : -18.7  
 $\sigma$ : 62.6

Channel 2  
mn: -1300  
mx: 940  
 $\mu$ : -19.7  
 $\sigma$ : 55.2



Processed Sat May 2 22:36:56 2015 by ELM ver.2012-10-06 from 001\_\_elm20150502\_202946\_\_dat00.bin

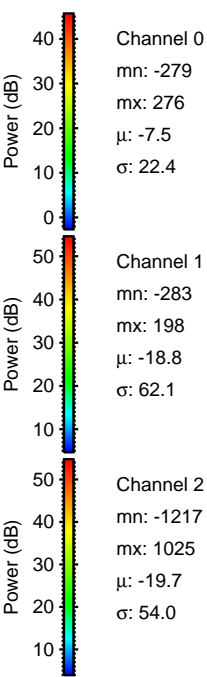
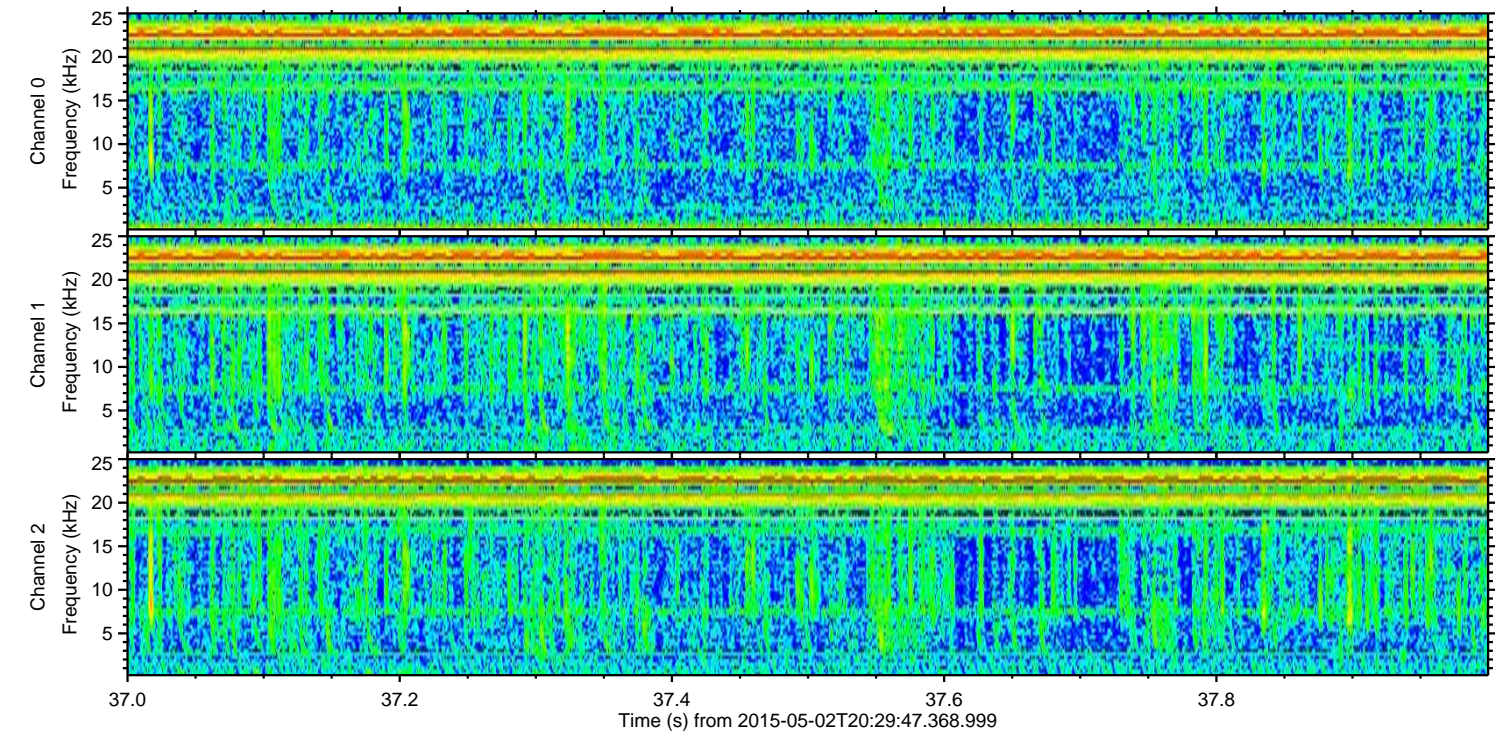
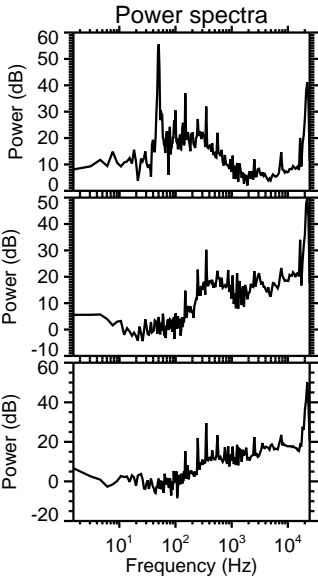
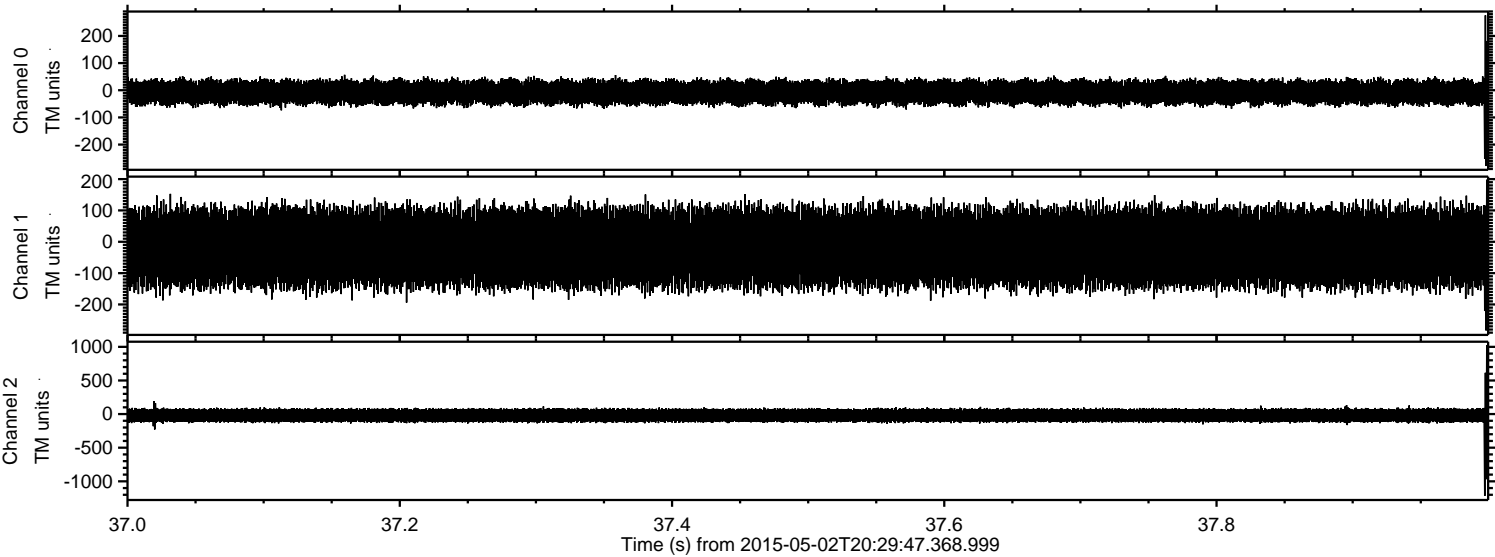



ELMAVAN 3D WAVEFORMS (Measured data sampled at 50 kHz) 49788 packets of 144 samples from 2015-05-02T20:29:47.368.999. Part 113/144

Processed Sat May 2 22:36:57 2015 by ELM ver.2012-10-06 from 001\_\_elm20150502\_202946\_\_dat00.bin

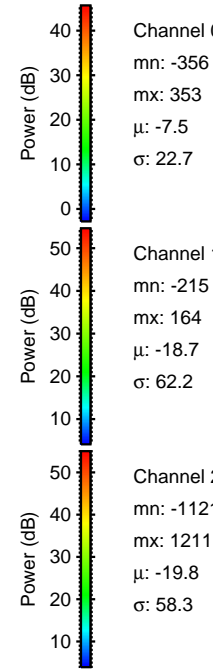
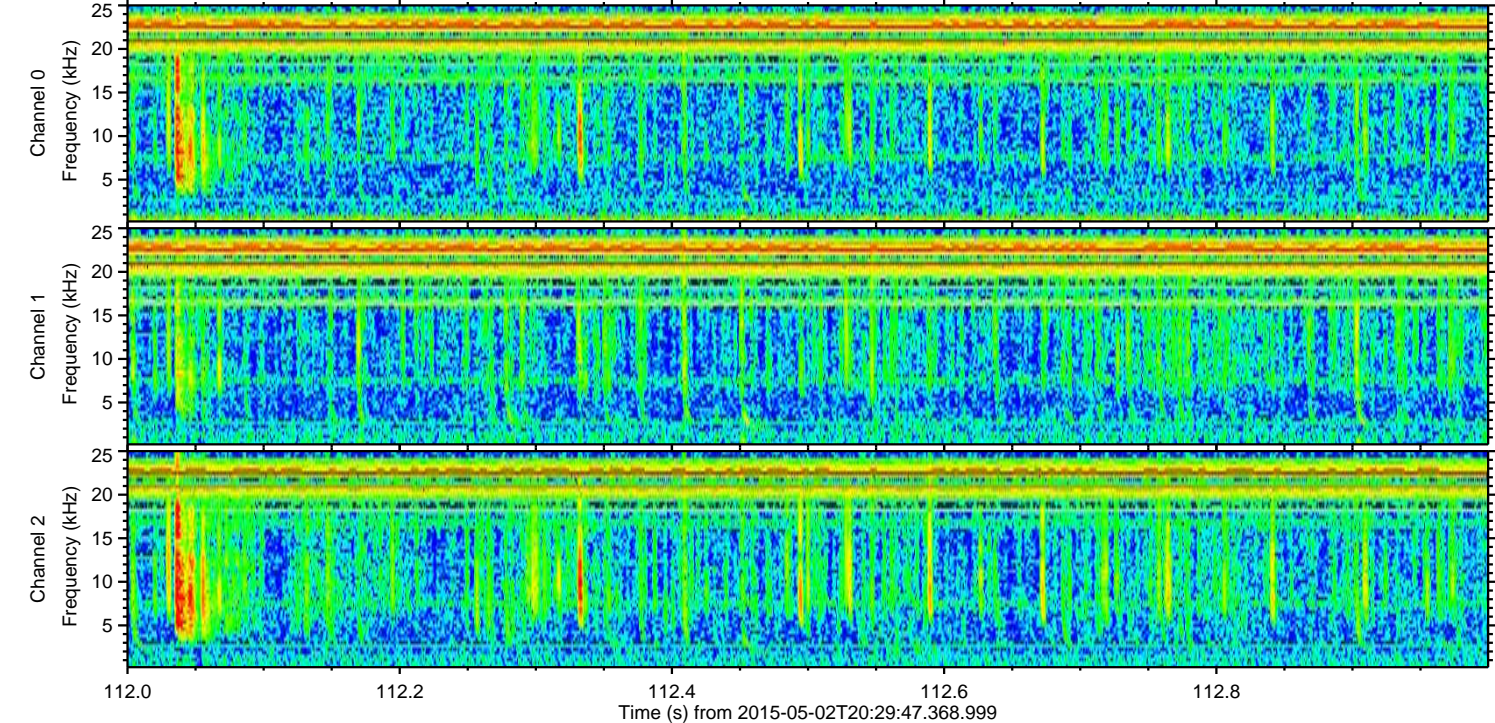
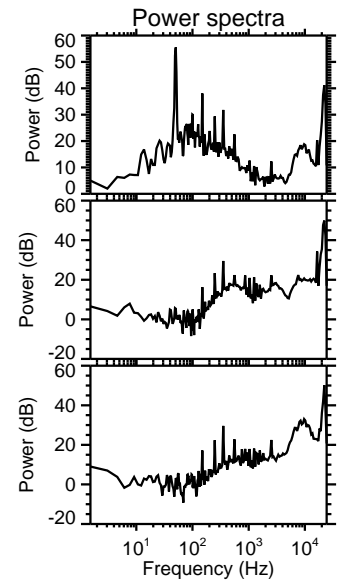
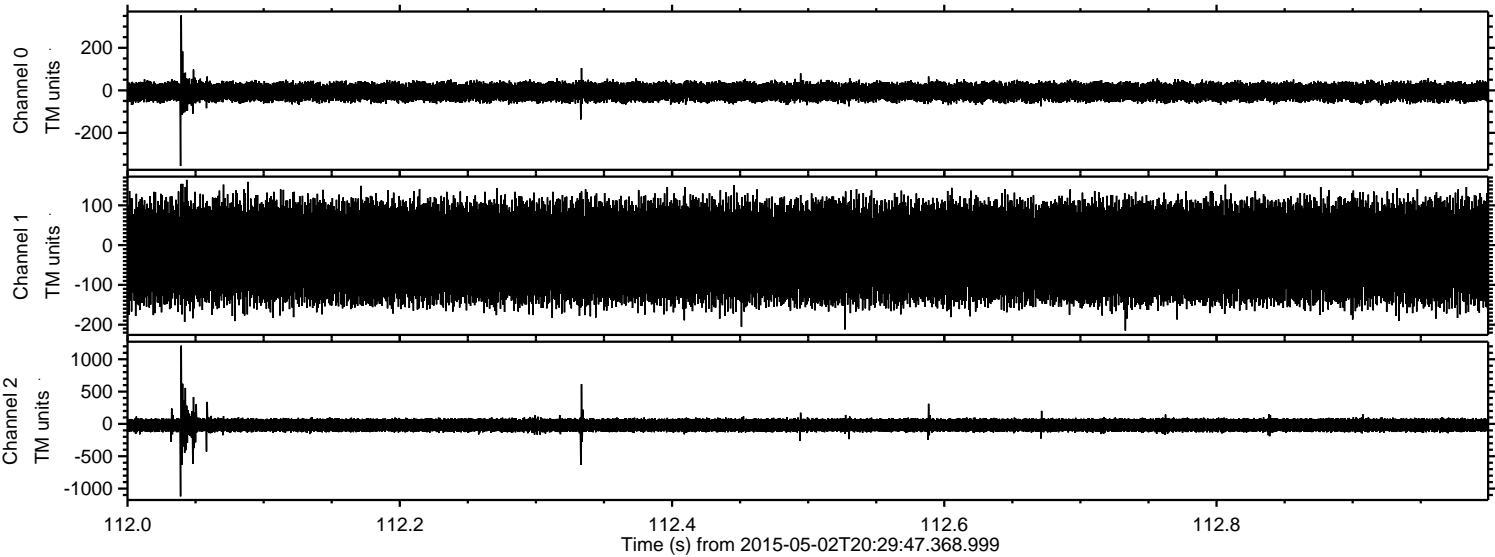

Channel 0  
mn: -356  
mx: 353  
 $\mu$ : -7.5  
 $\sigma$ : 22.7

Channel 1  
mn: -215  
mx: 164  
 $\mu$ : -18.7  
 $\sigma$ : 62.2

Channel 2  
mn: -1121  
mx: 1211  
 $\mu$ : -19.8  
 $\sigma$ : 58.3



ELMAVAN 3D WAVEFORMS (Measured data sampled at 50 kHz) 49788 packets of 144 samples from 2015-05-02T20:29:47.368.999. Part 126/144

