

# ELMAVAN 3D WAVEFORMS (Measured data sampled at 50 kHz) 49690 packets of 144 samples from 2015-05-02T10:19:28.471.999.

Processed Sat May 2 12:26:54 2015 by ELM ver.2012-10-06 from 001\_\_elm20150502\_101927\_\_dat00.bin

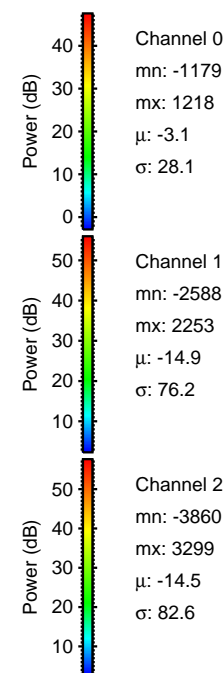

Processed Sat May 2 12:27:05 2015 by ELM ver.2012-10-06 from 001\_\_elm20150502\_101927\_\_dat00.bin

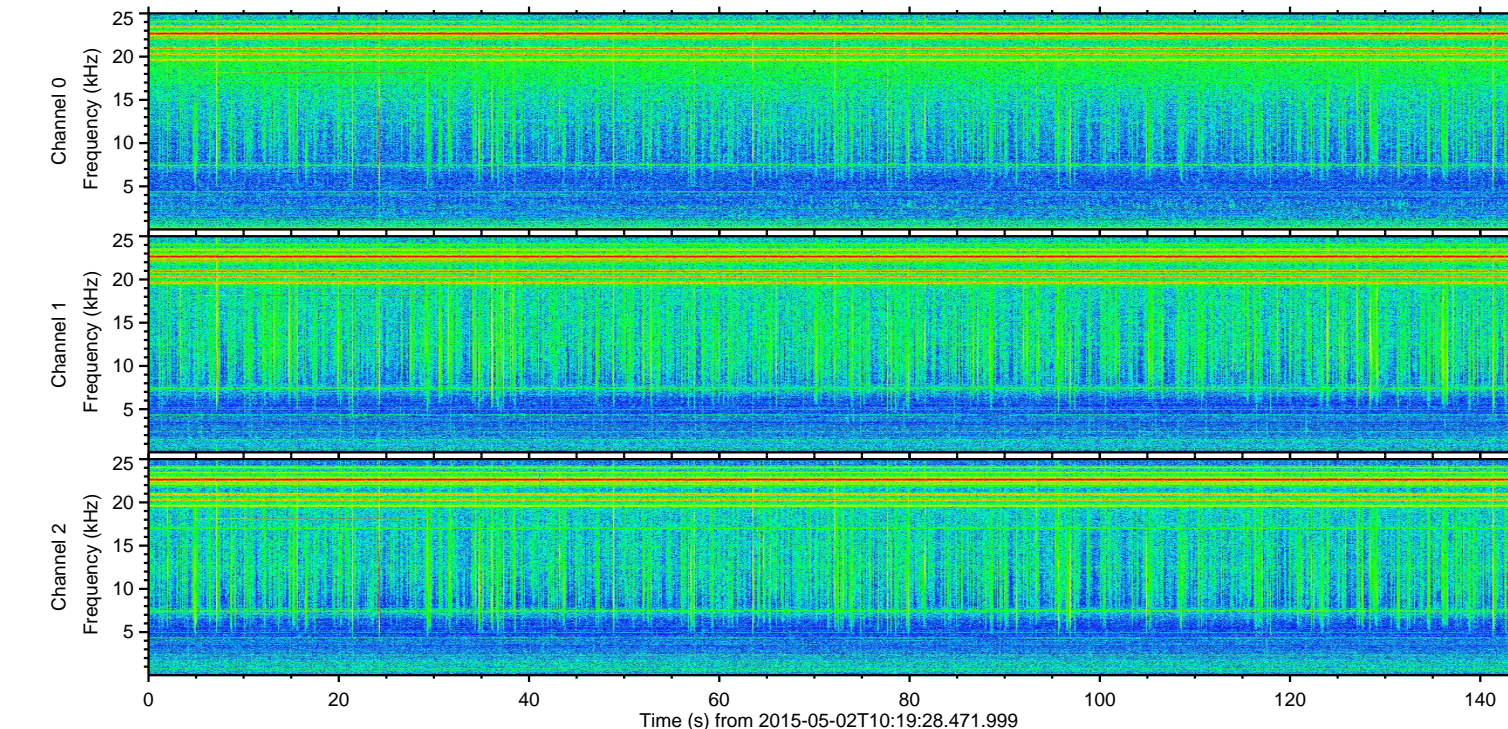
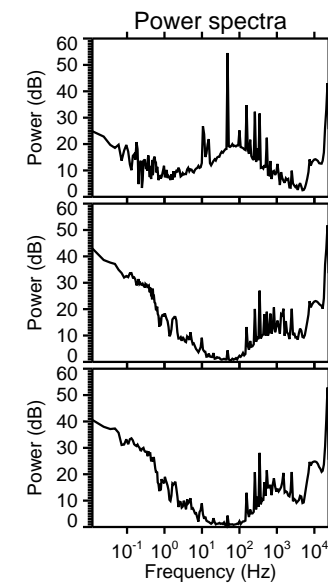
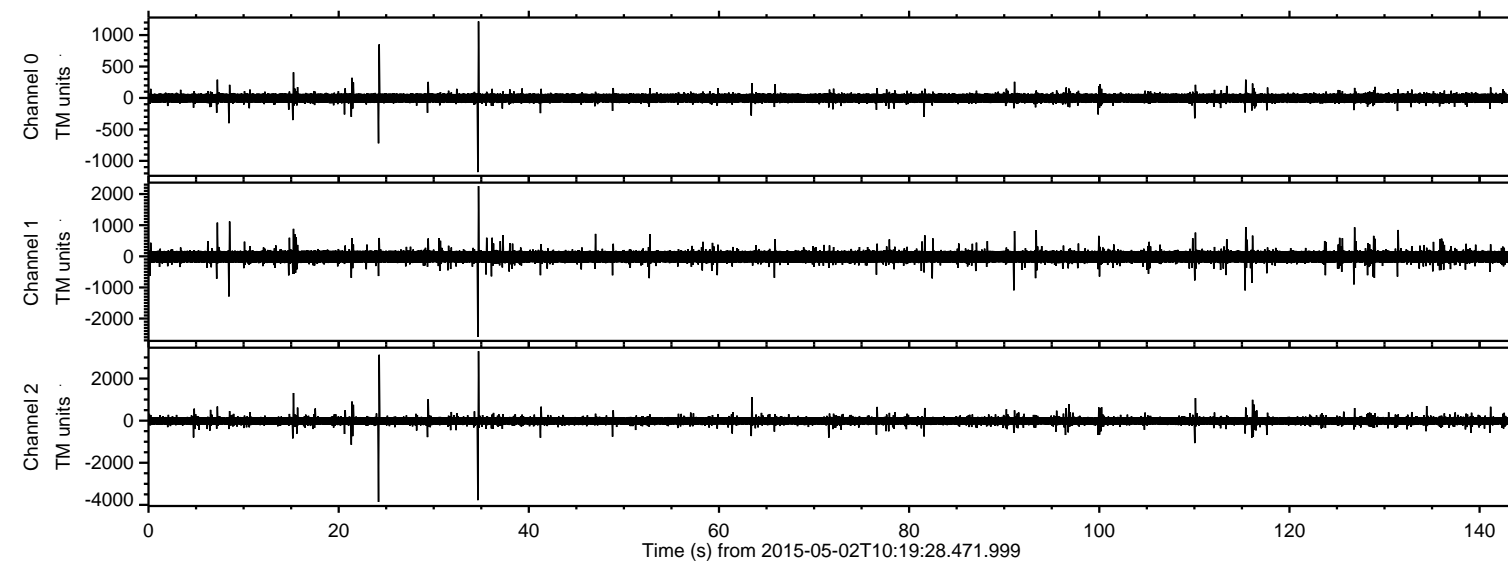
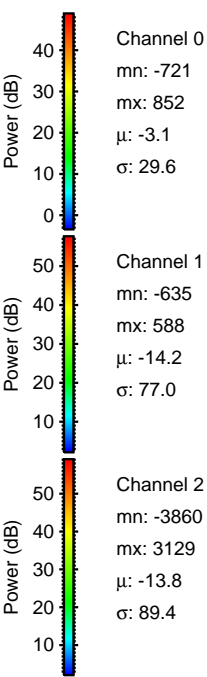
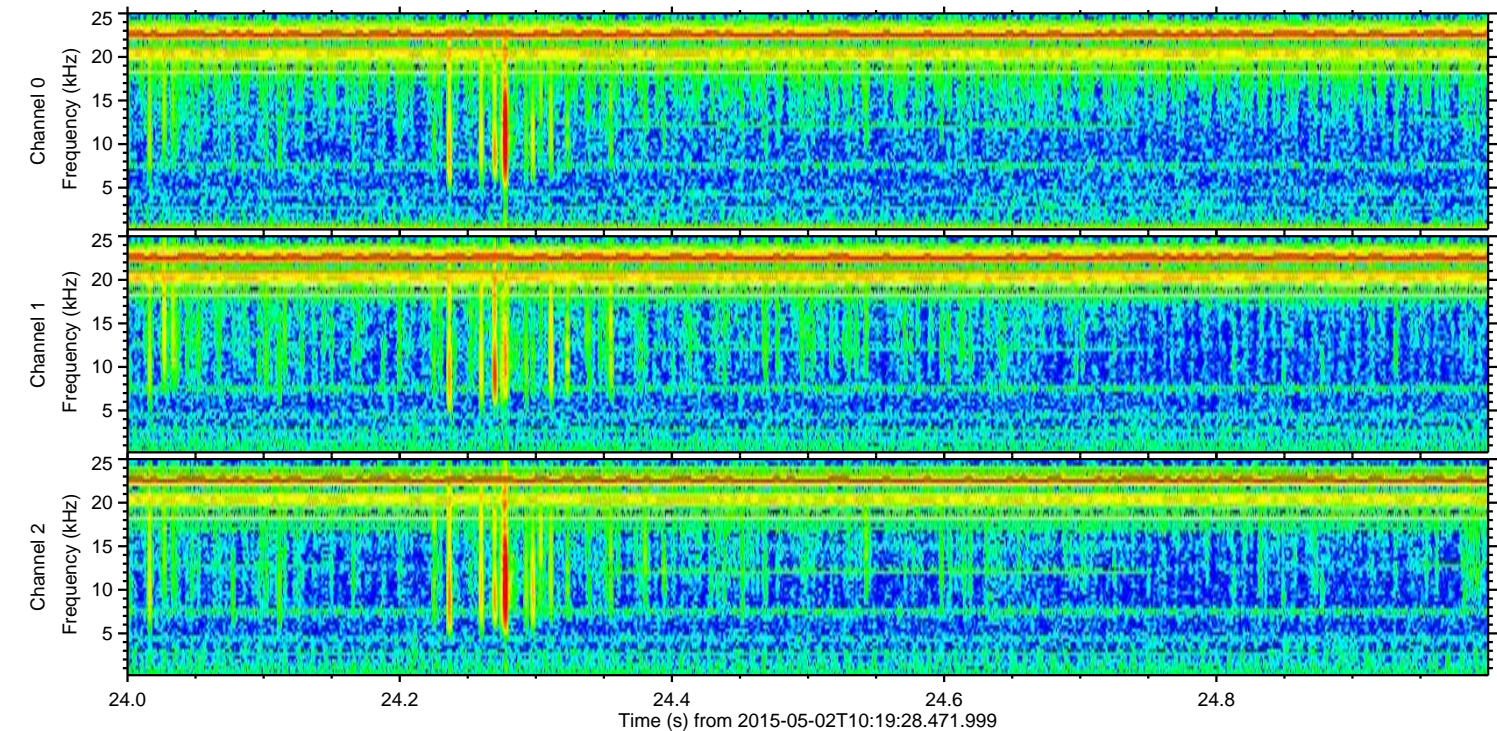
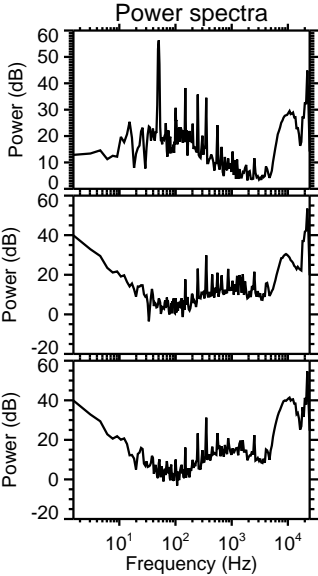
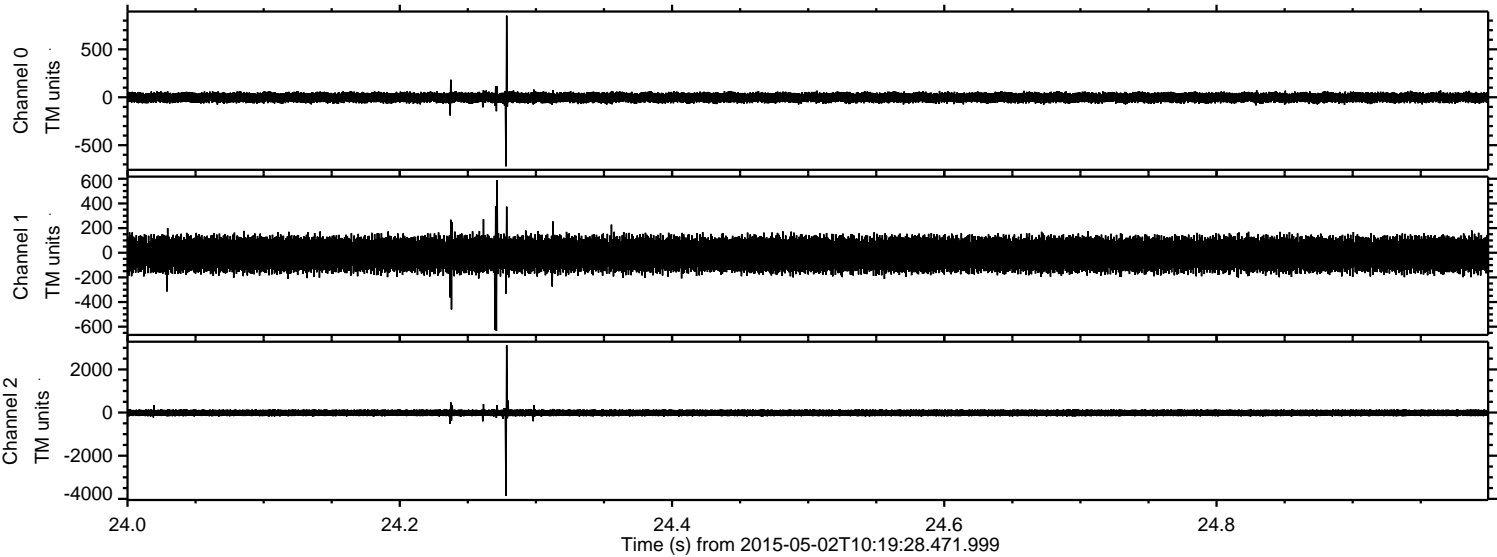

Processed Sat May 2 12:27:06 2015 by ELM ver.2012-10-06 from 001\_\_elm20150502\_101927\_\_dat00.bin

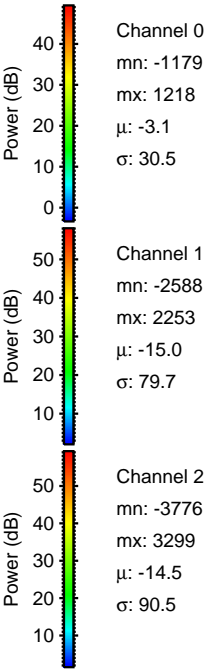
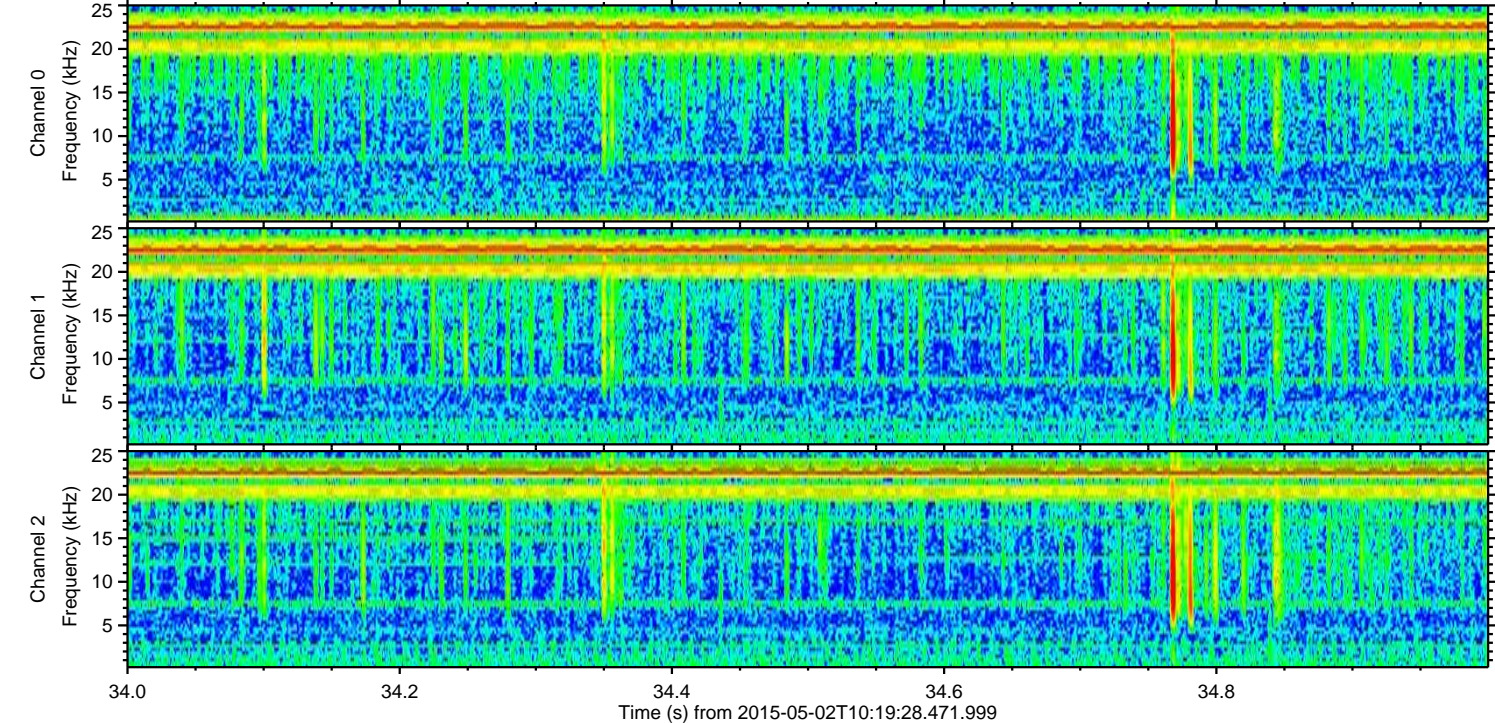
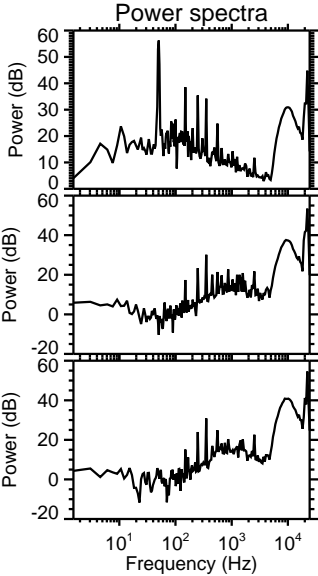
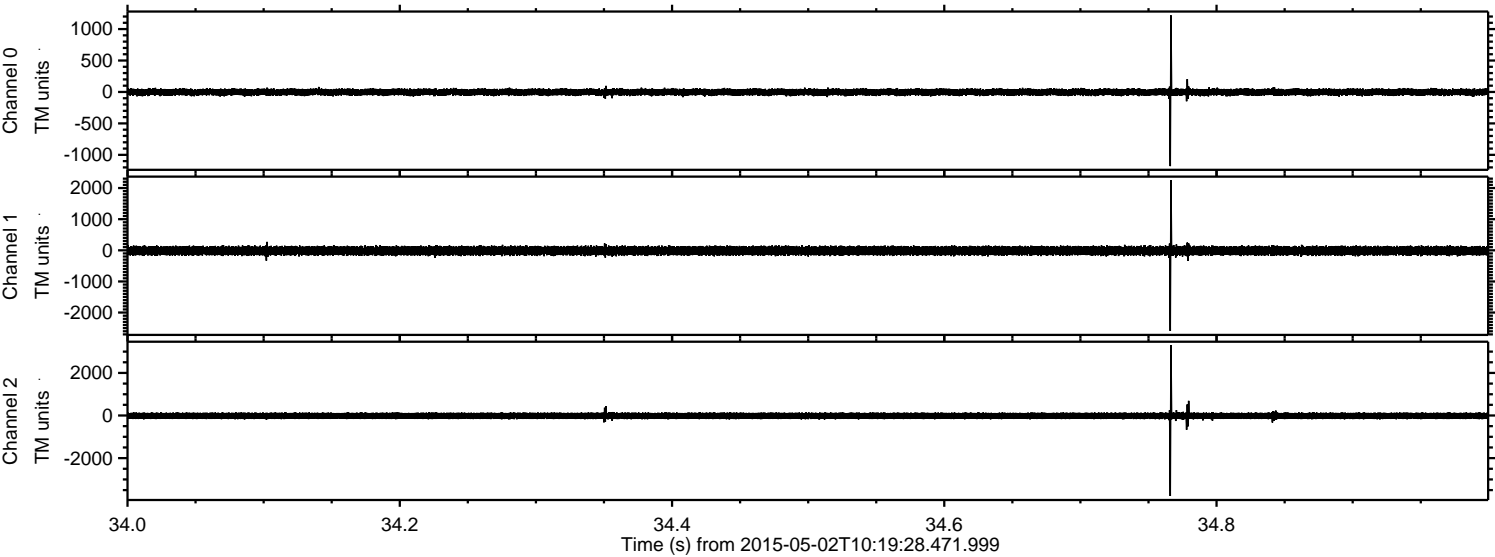

Processed Sat May 2 12:27:07 2015 by ELM ver.2012-10-06 from 001\_\_elm20150502\_101927\_\_dat00.bin

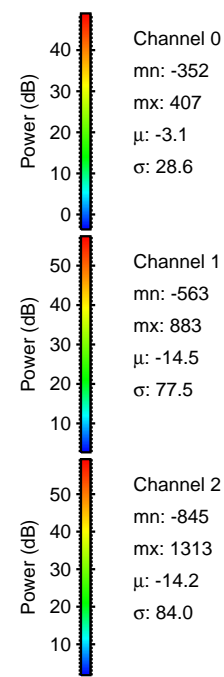
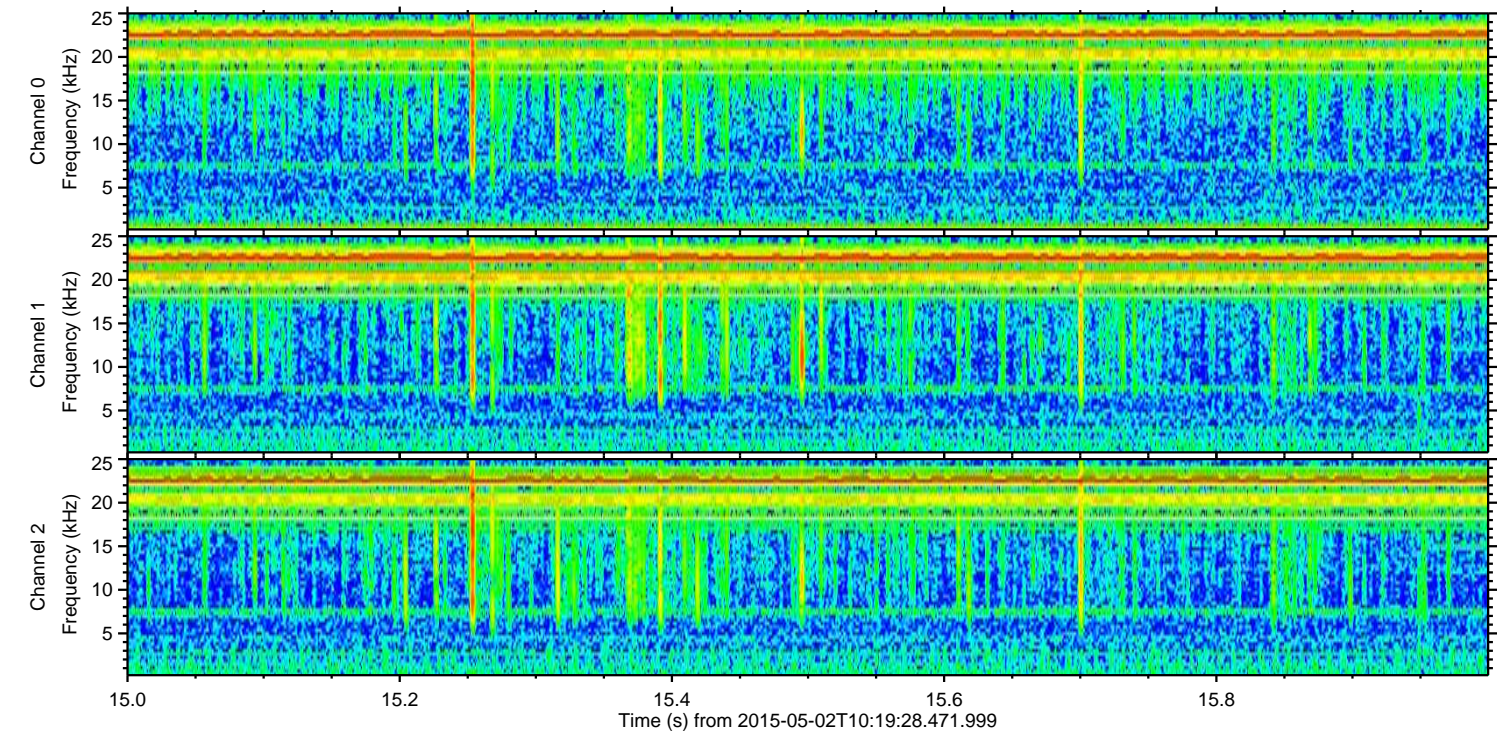
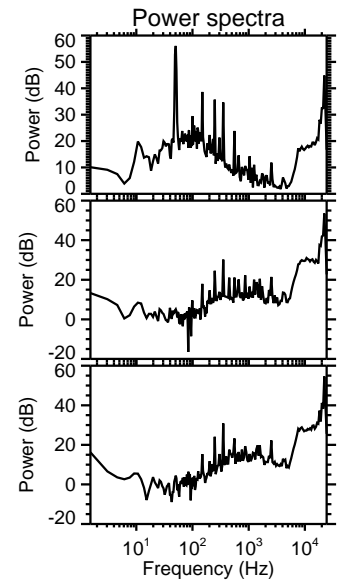
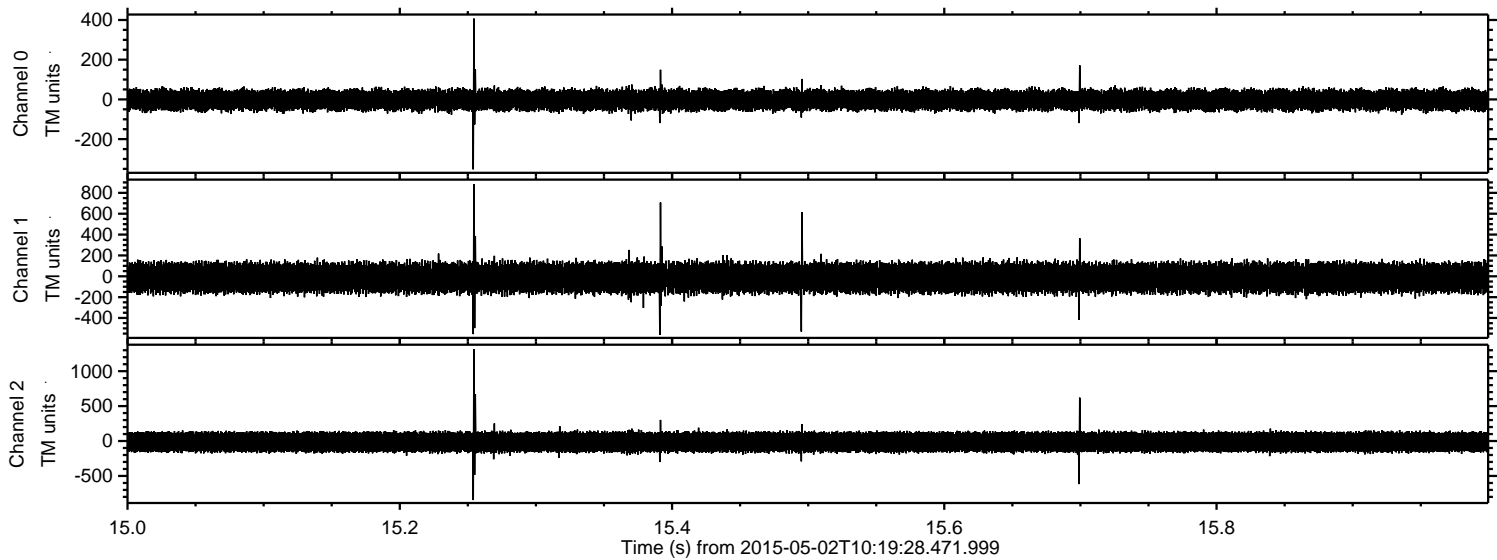

ELMAVAN 3D WAVEFORMS (Measured data sampled at 50 kHz) 49690 packets of 144 samples from 2015-05-02T10:19:28.471.999. Part 9/144

Processed Sat May 2 12:27:08 2015 by ELM ver.2012-10-06 from 001\_\_elm20150502\_101927\_\_dat00.bin

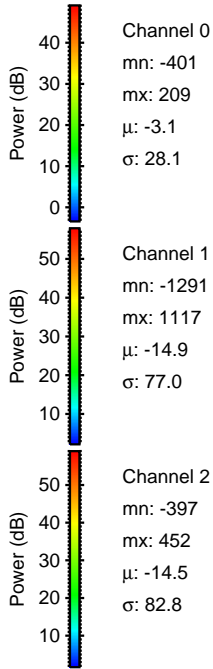
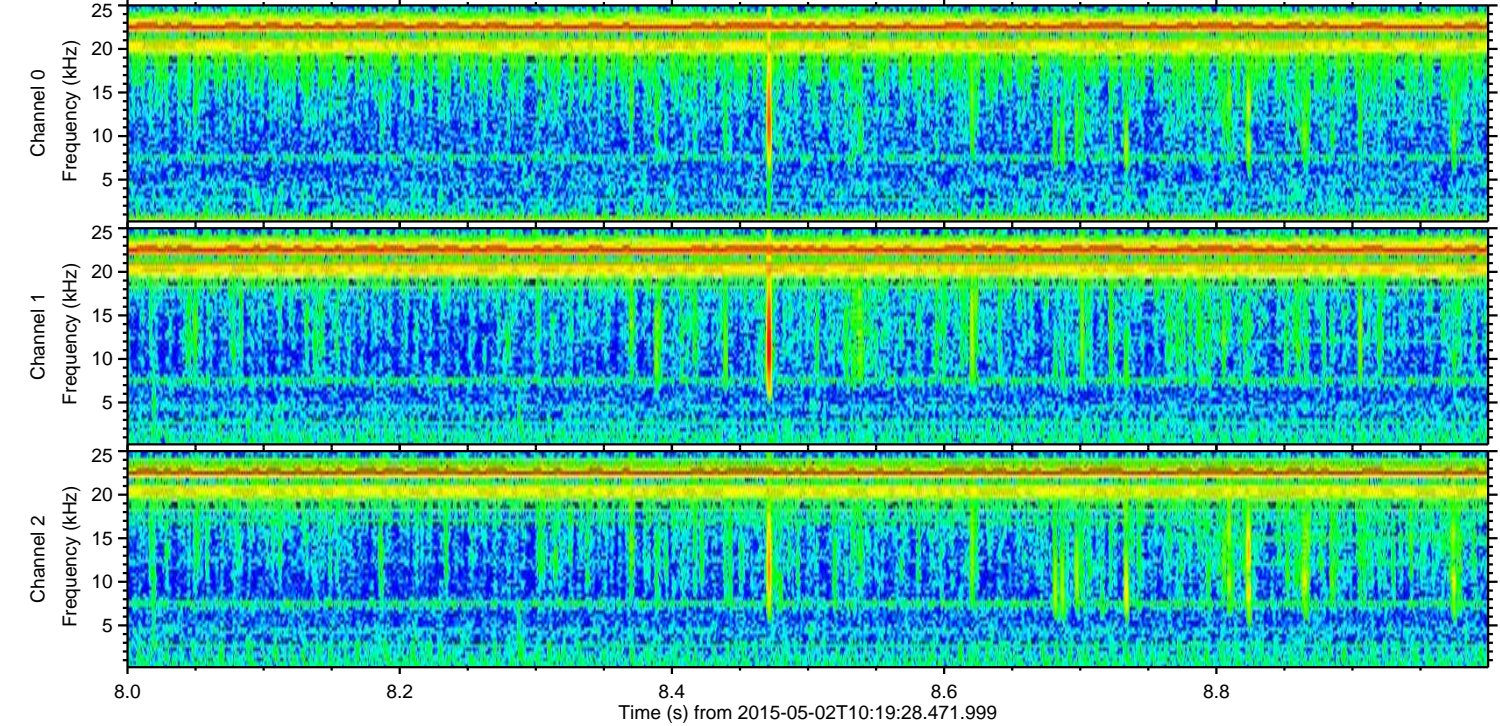
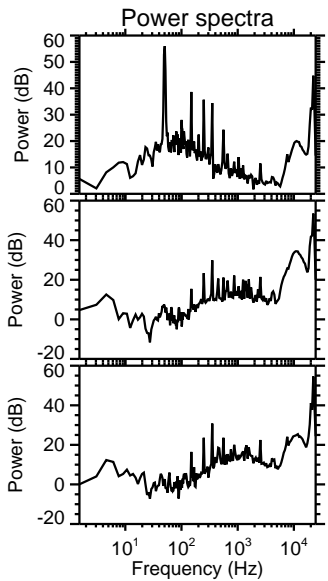
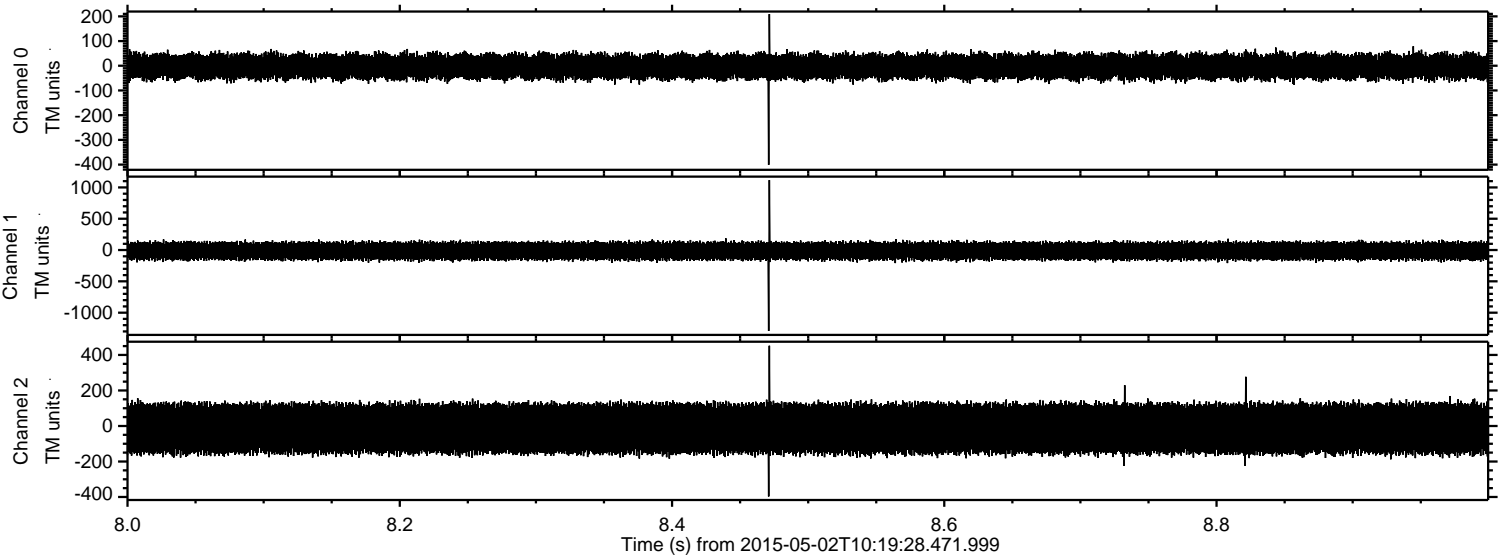

Processed Sat May 2 12:27:09 2015 by ELM ver.2012-10-06 from 001\_\_elm20150502\_101927\_\_dat00.bin

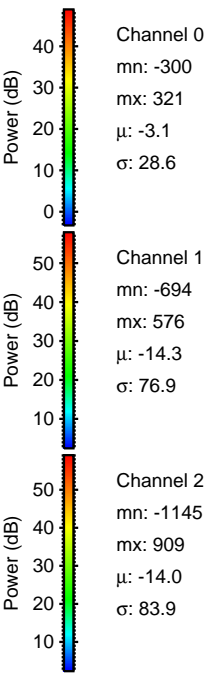
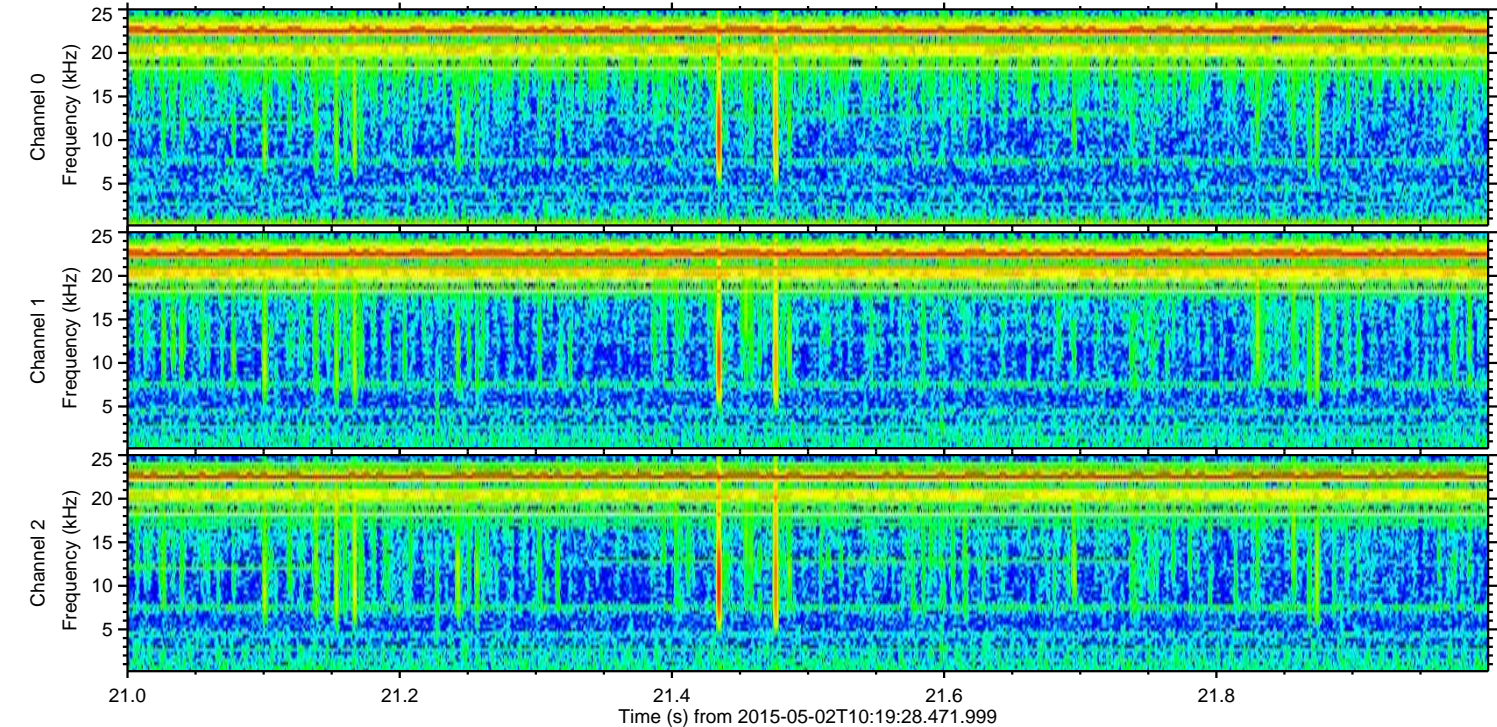
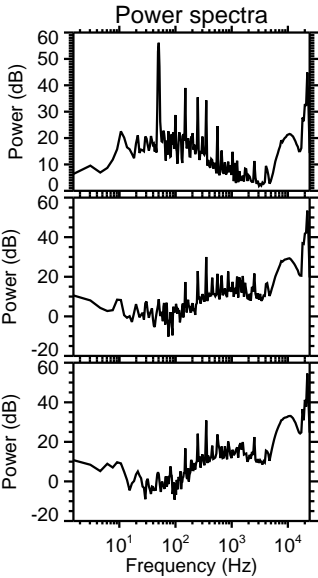
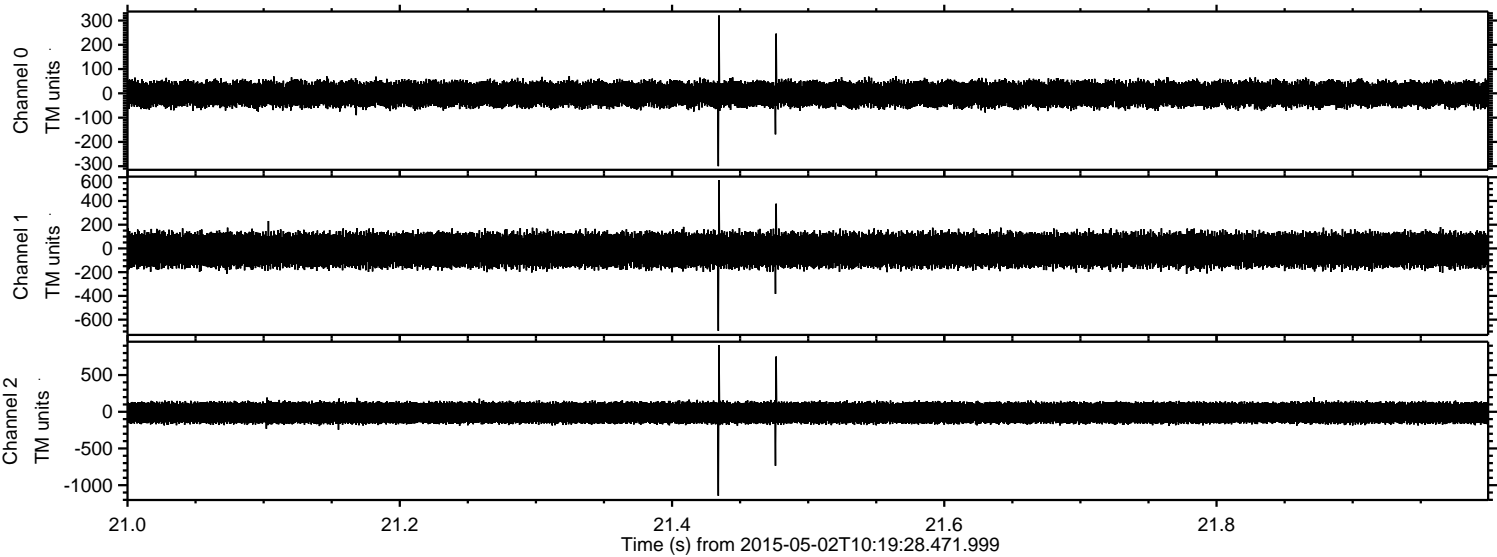

Processed Sat May 2 12:27:10 2015 by ELM ver.2012-10-06 from 001\_\_elm20150502\_101927\_\_dat00.bin

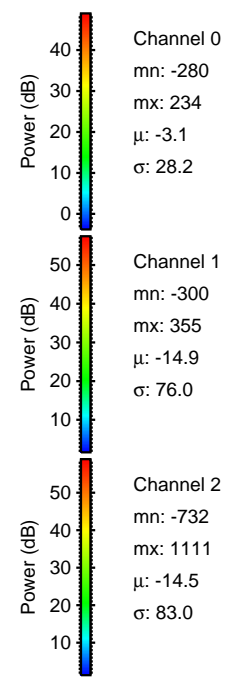
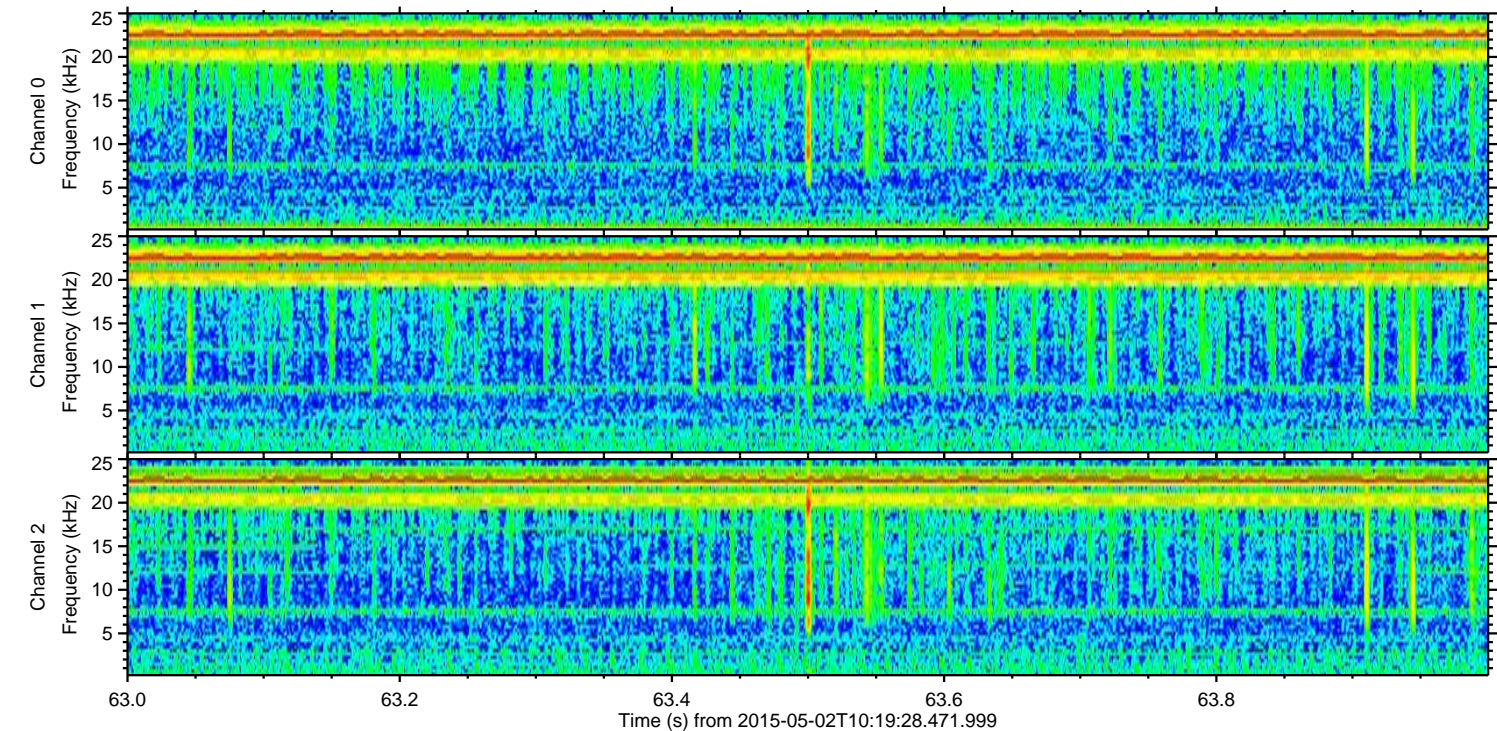
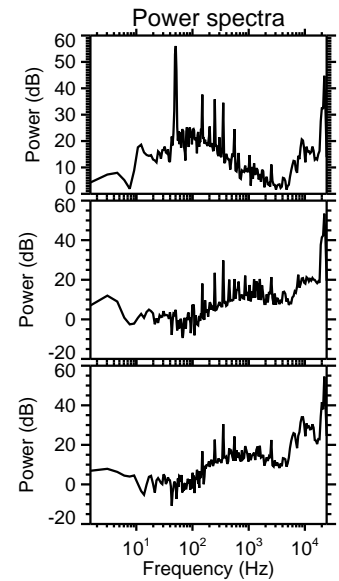
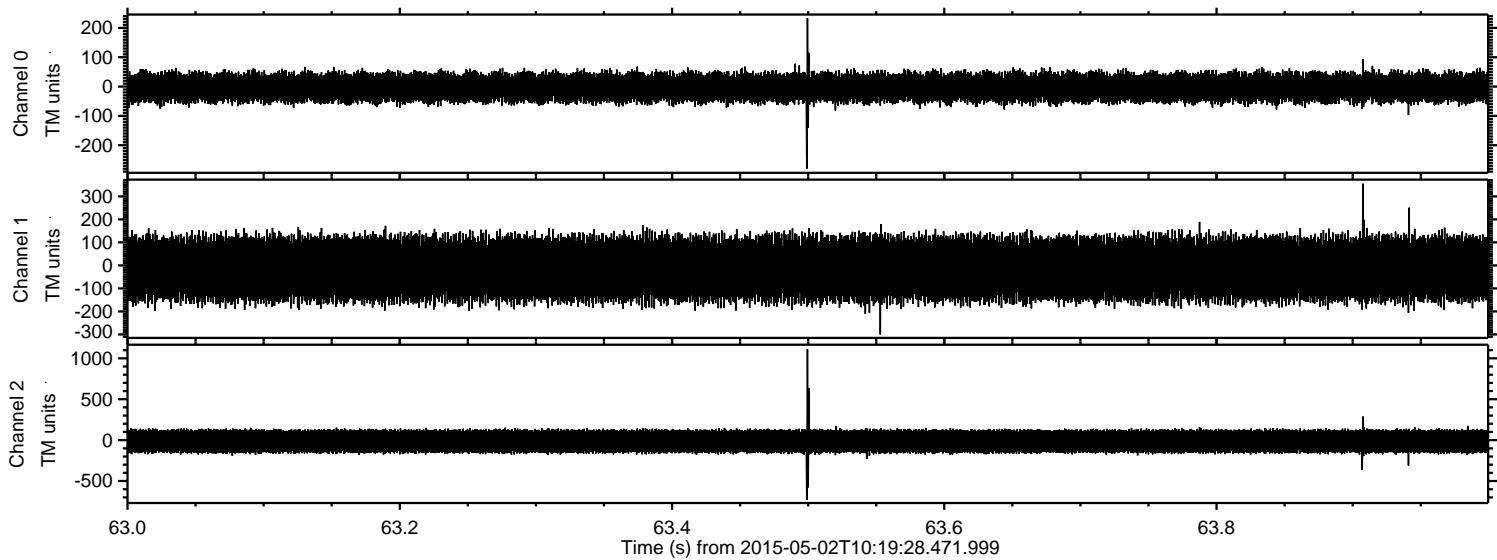

ELMAVAN 3D WAVEFORMS (Measured data sampled at 50 kHz) 49690 packets of 144 samples from 2015-05-02T10:19:28.471.999. Part 116/144

Processed Sat May 2 12:27:11 2015 by ELM ver.2012-10-06 from 001\_\_elm20150502\_101927\_\_dat00.bin

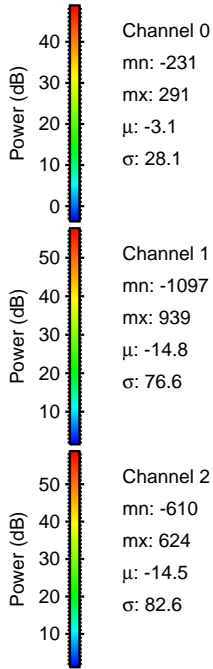
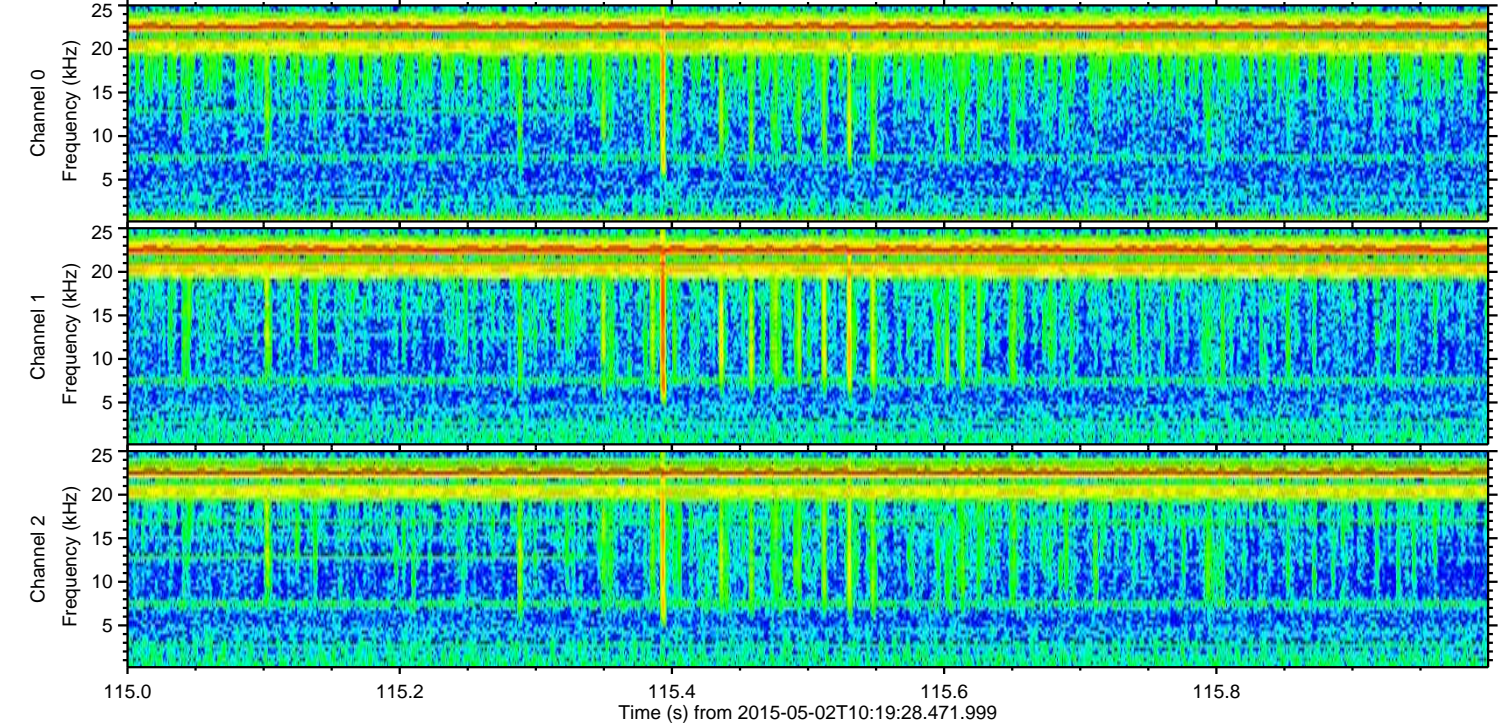
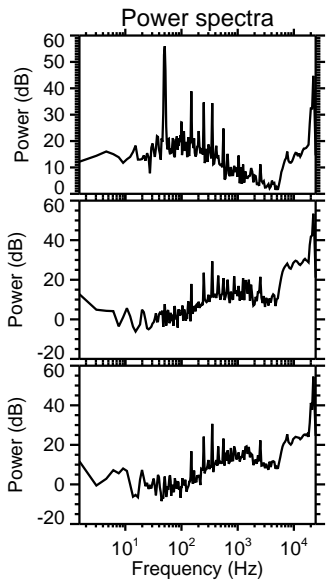
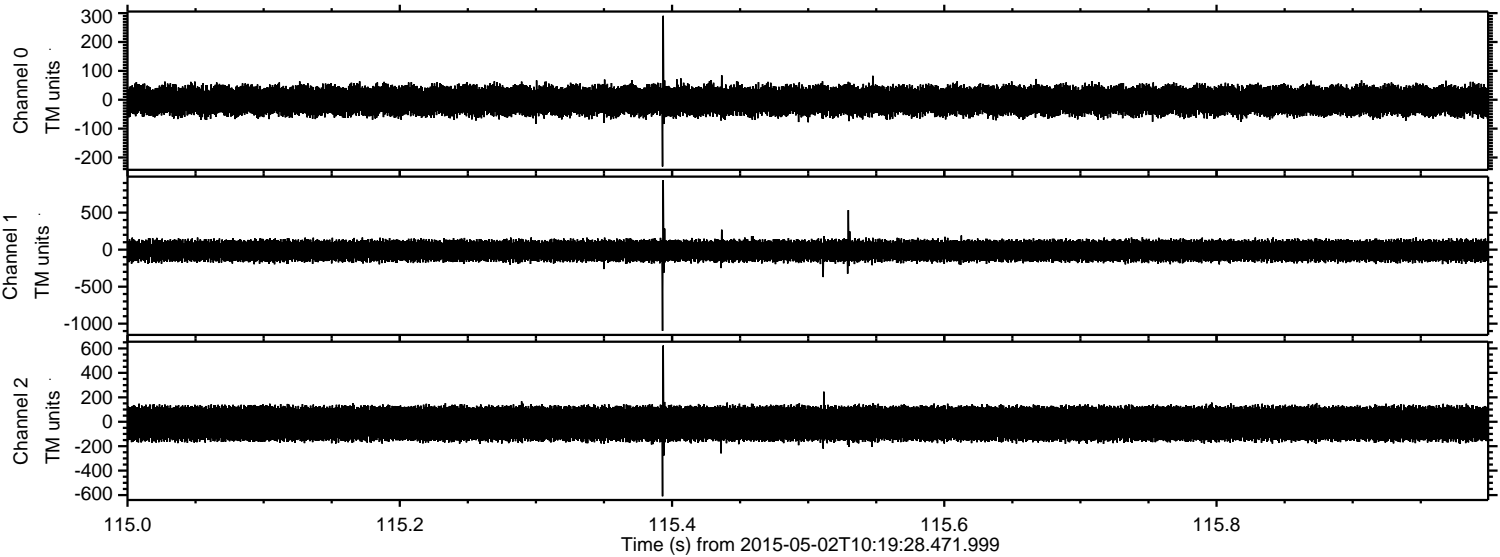

Processed Sat May 2 12:27:12 2015 by ELM ver.2012-10-06 from 001\_\_elm20150502\_101927\_\_dat00.bin

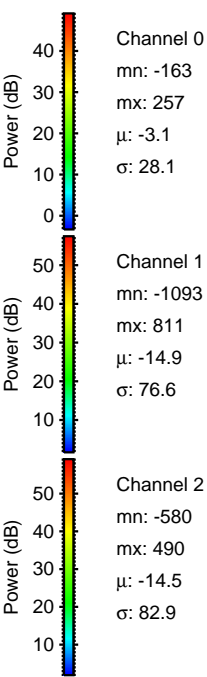
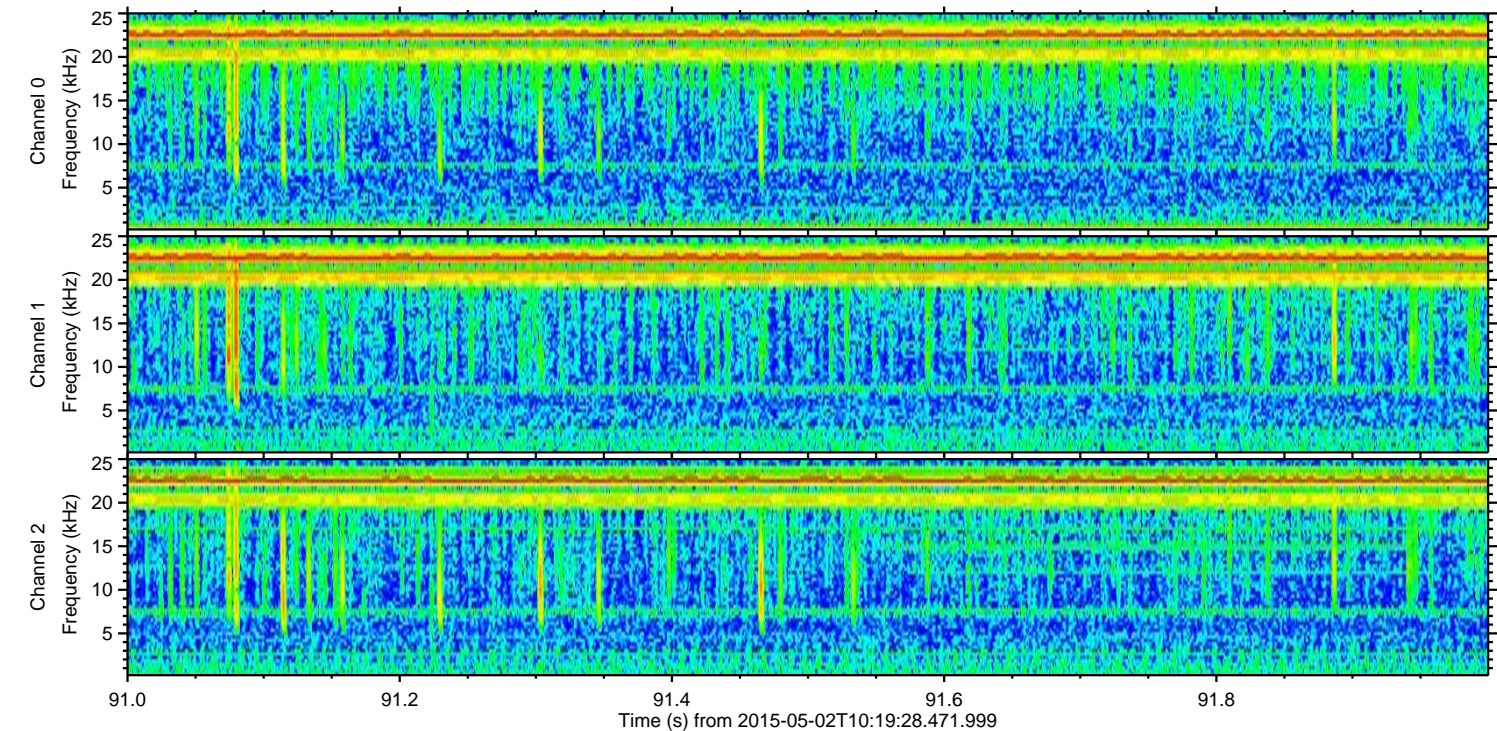
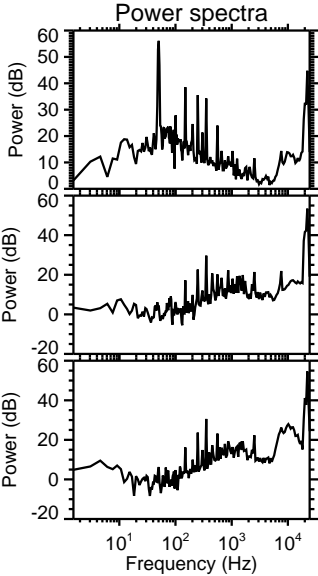
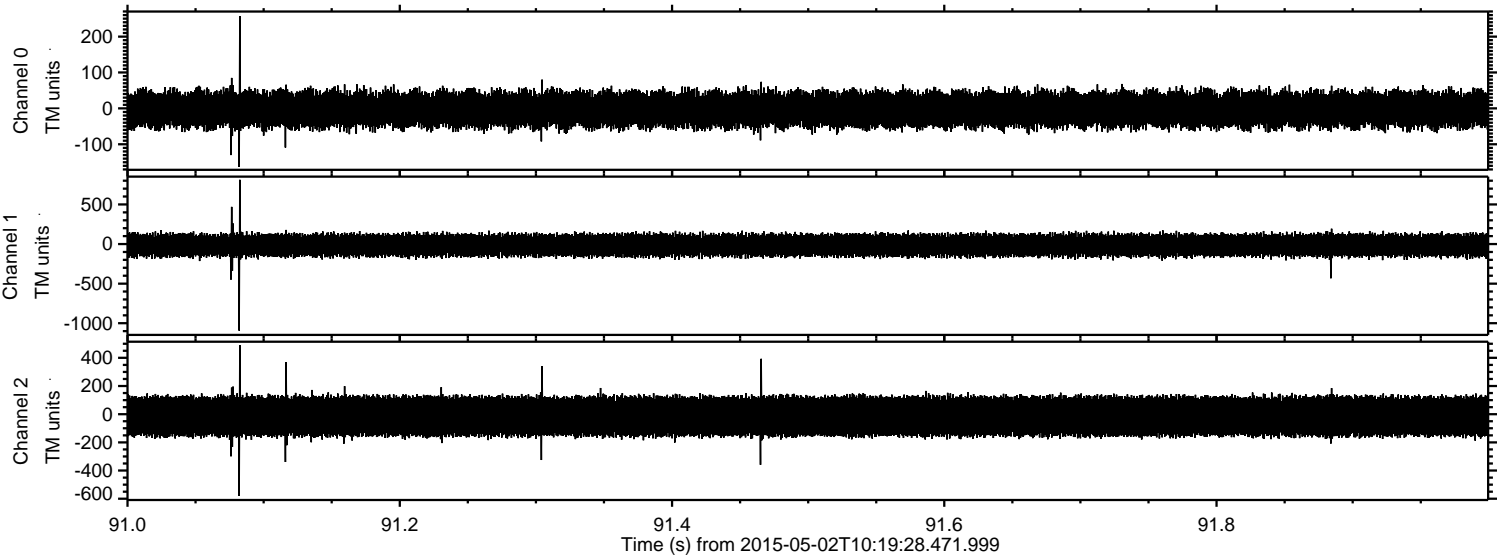

Processed Sat May 2 12:27:13 2015 by ELM ver.2012-10-06 from 001\_\_elm20150502\_101927\_\_dat00.bin

