

# ELMAVAN 3D WAVEFORMS (Measured data sampled at 50 kHz) 49605 packets of 144 samples from 2015-05-02T07:24:23.082.999.

Processed Sat May 2 09:31:11 2015 by ELM ver.2012-10-06 from 001\_\_elm20150502\_072422\_\_dat00.bin

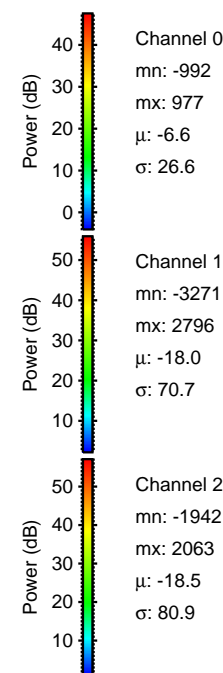

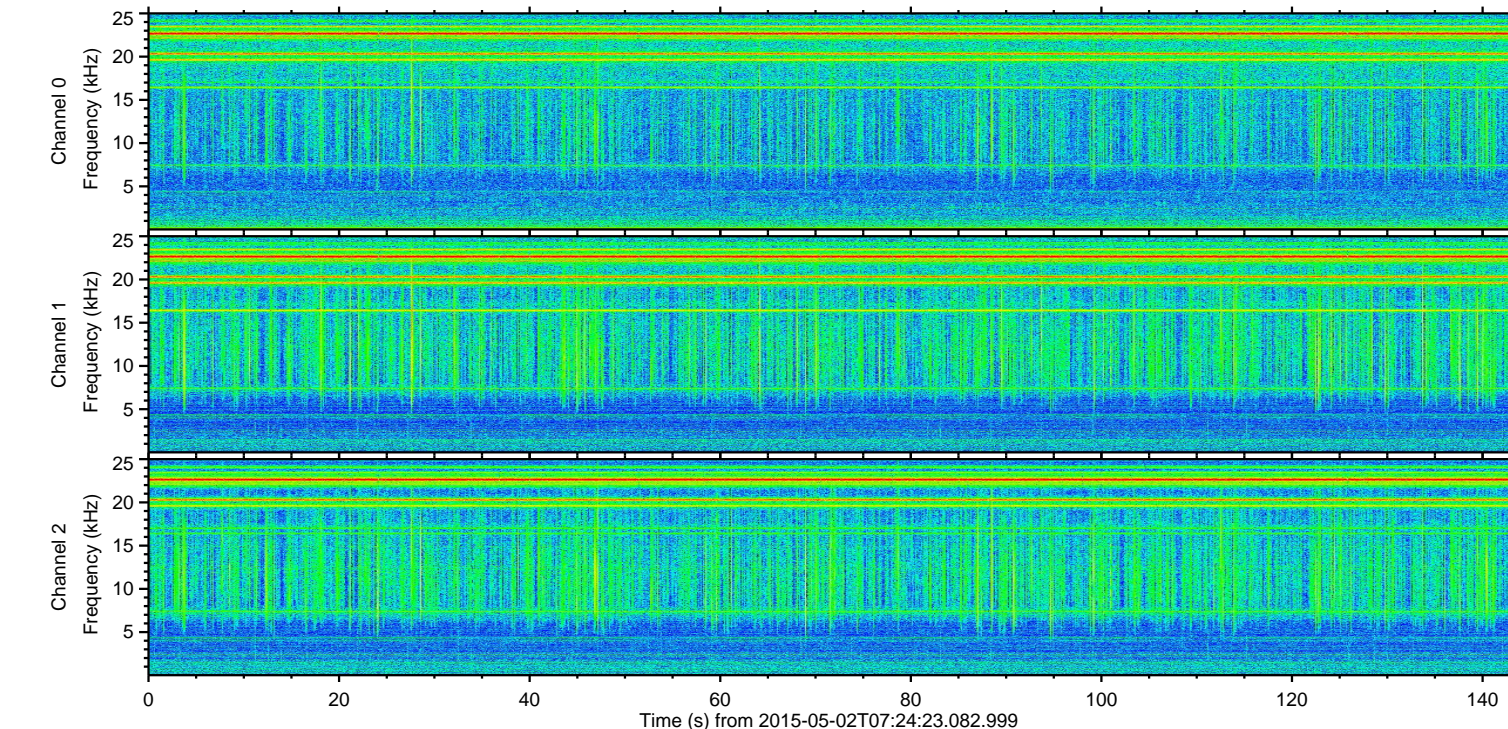
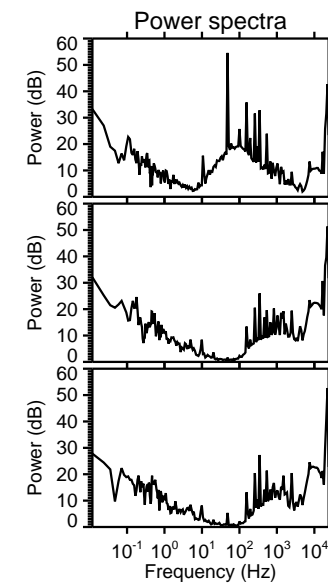
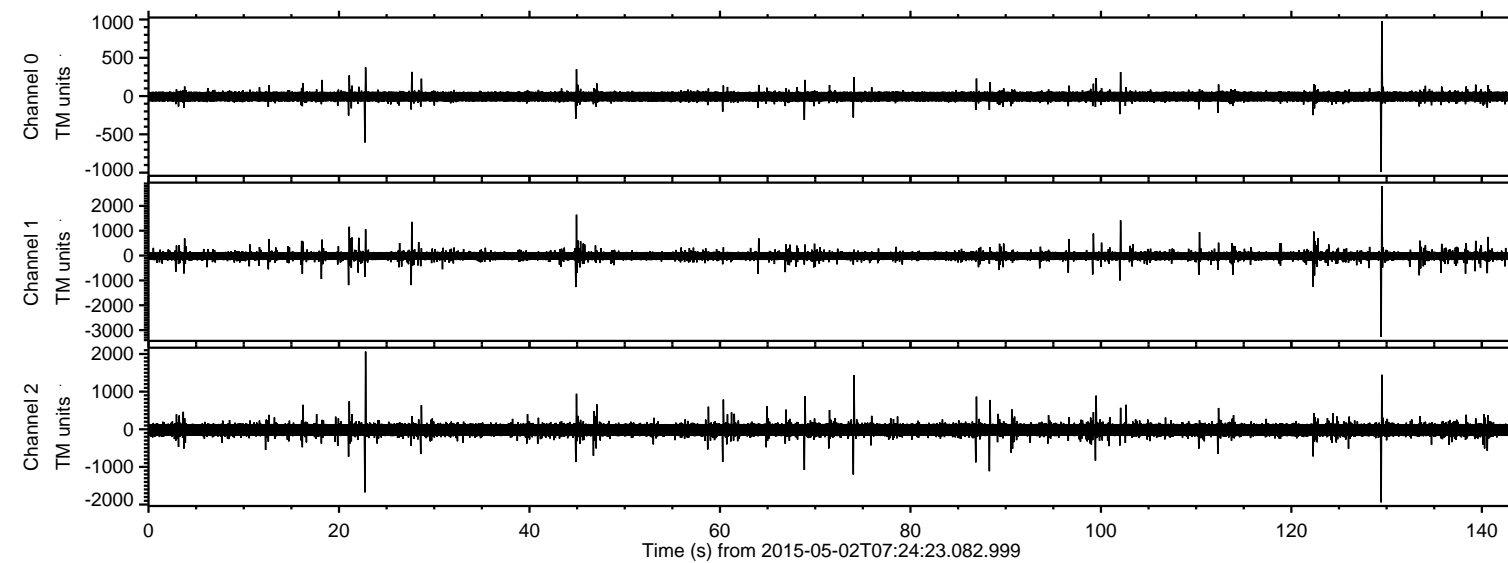

ELMAVAN 3D WAVEFORMS (Measured data sampled at 50 kHz) 49605 packets of 144 samples from 2015-05-02T07:24:23.082.999. Part 130/143

Processed Sat May 2 09:31:31 2015 by ELM ver.2012-10-06 from 001\_\_elm20150502\_072422\_\_dat00.bin

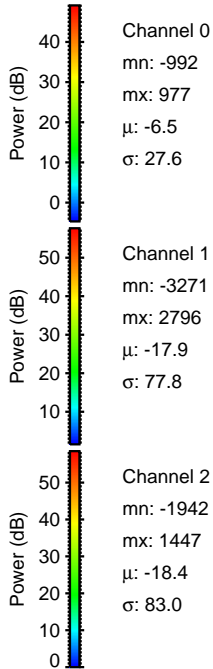
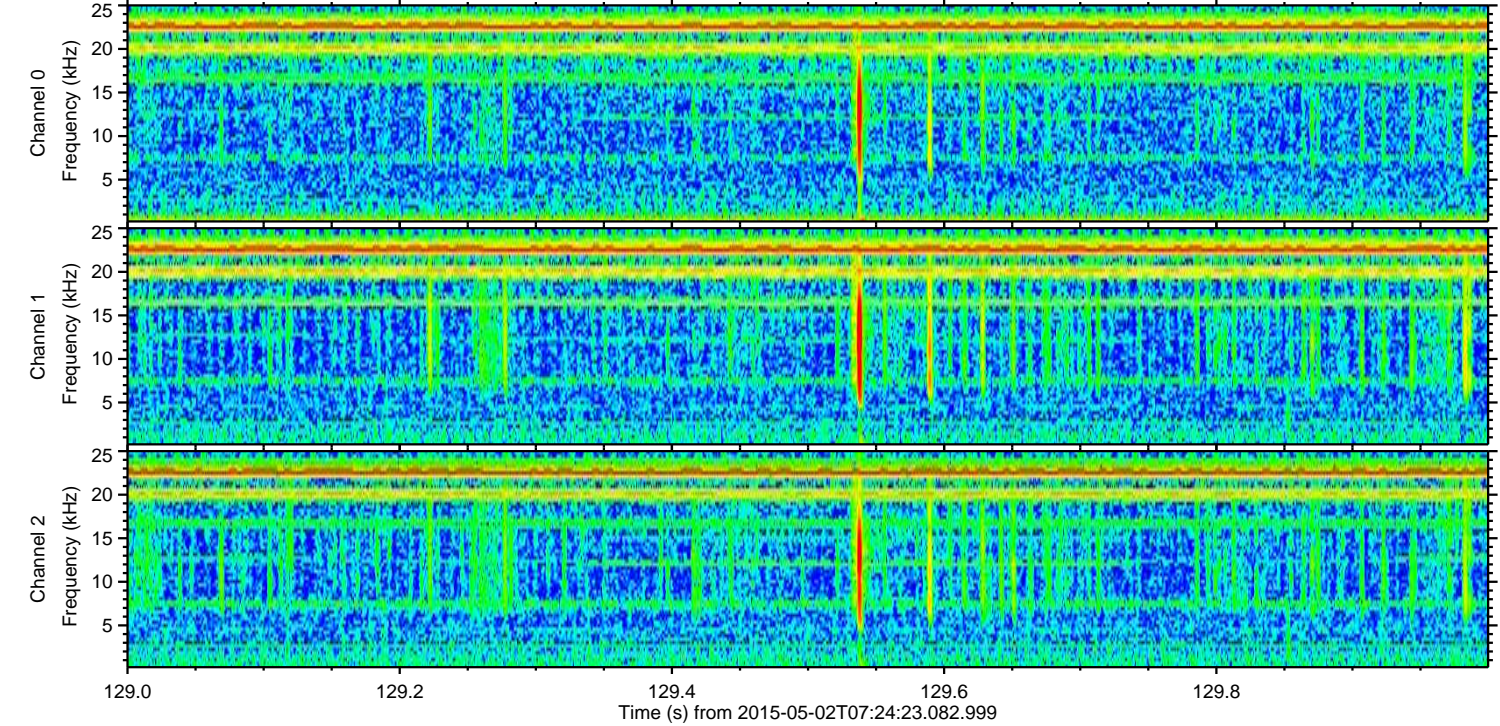
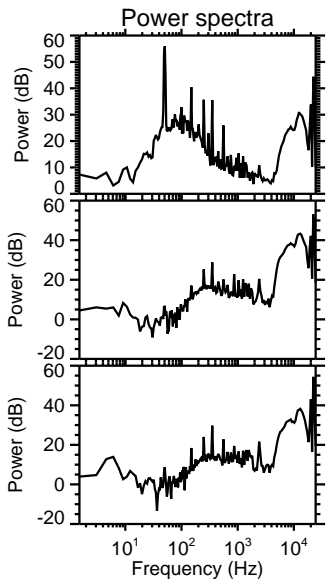
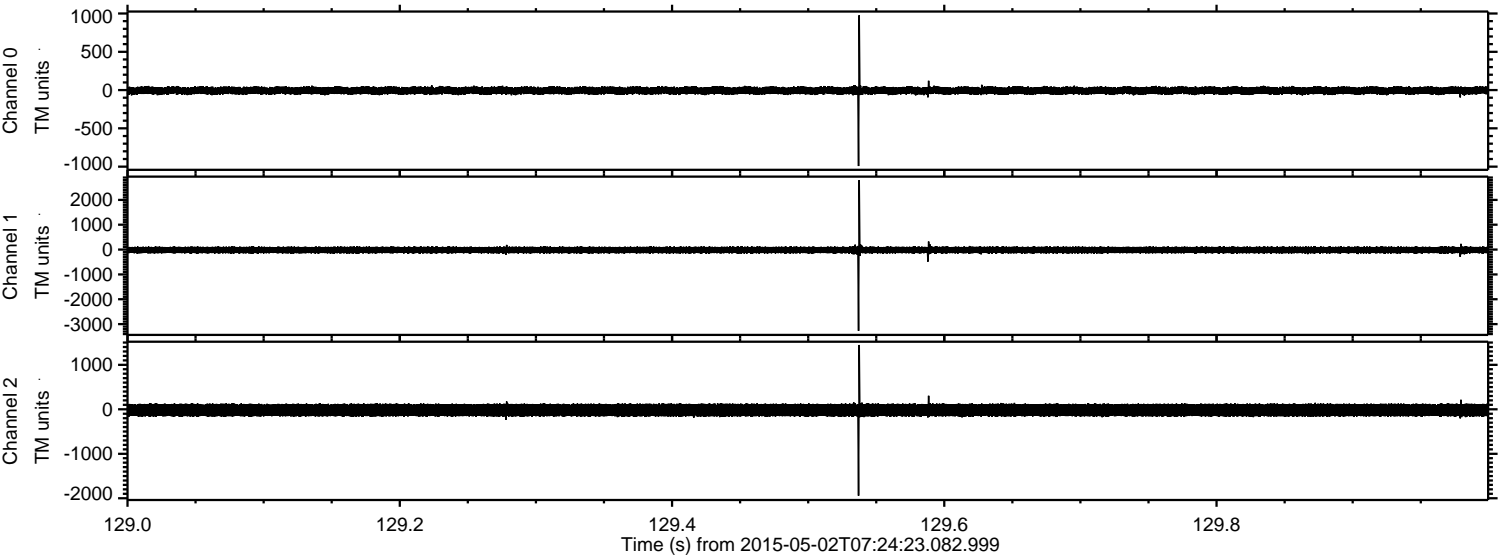



Processed Sat May 2 09:31:32 2015 by ELM ver.2012-10-06 from 001\_\_elm20150502\_072422\_\_dat00.bin

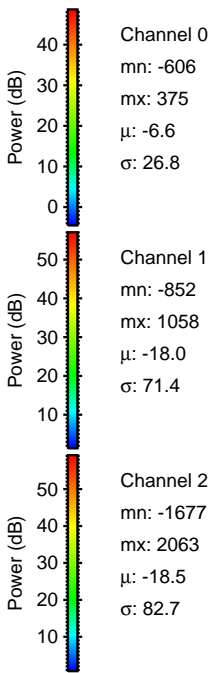
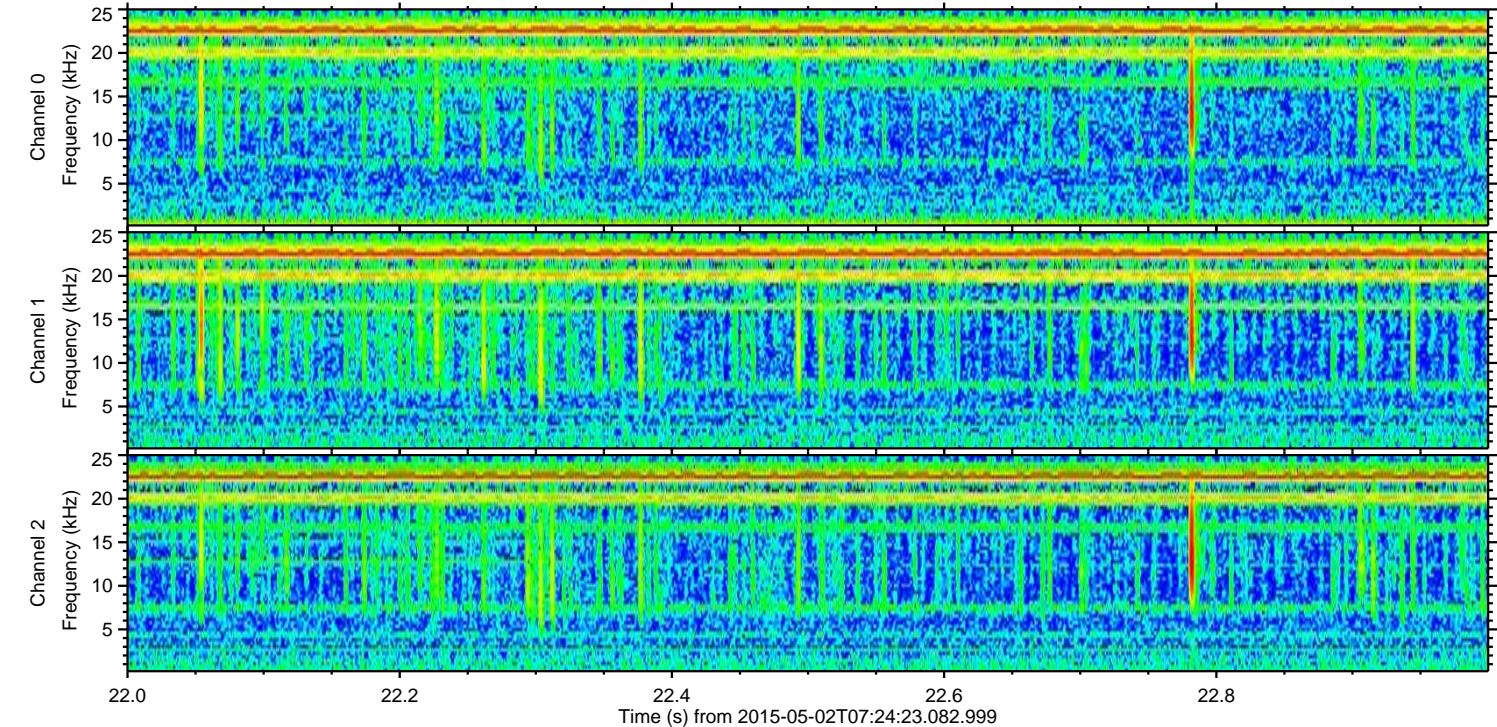
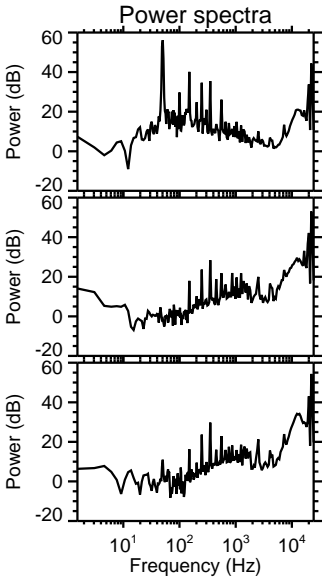
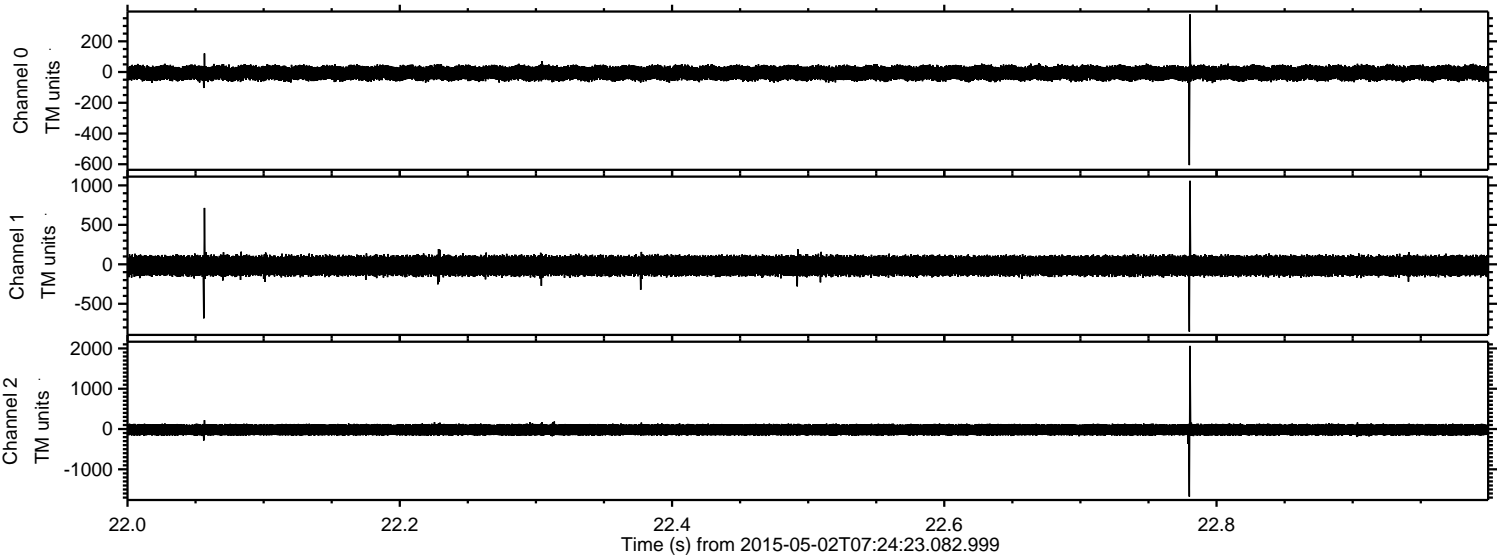



Processed Sat May 2 09:31:33 2015 by ELM ver.2012-10-06 from 001\_\_elm20150502\_072422\_\_dat00.bin

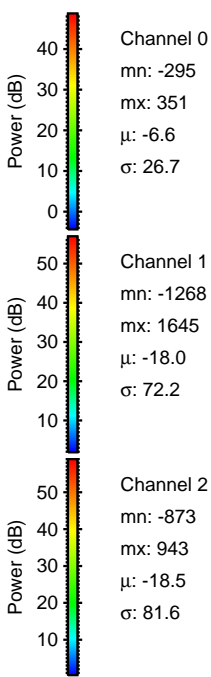
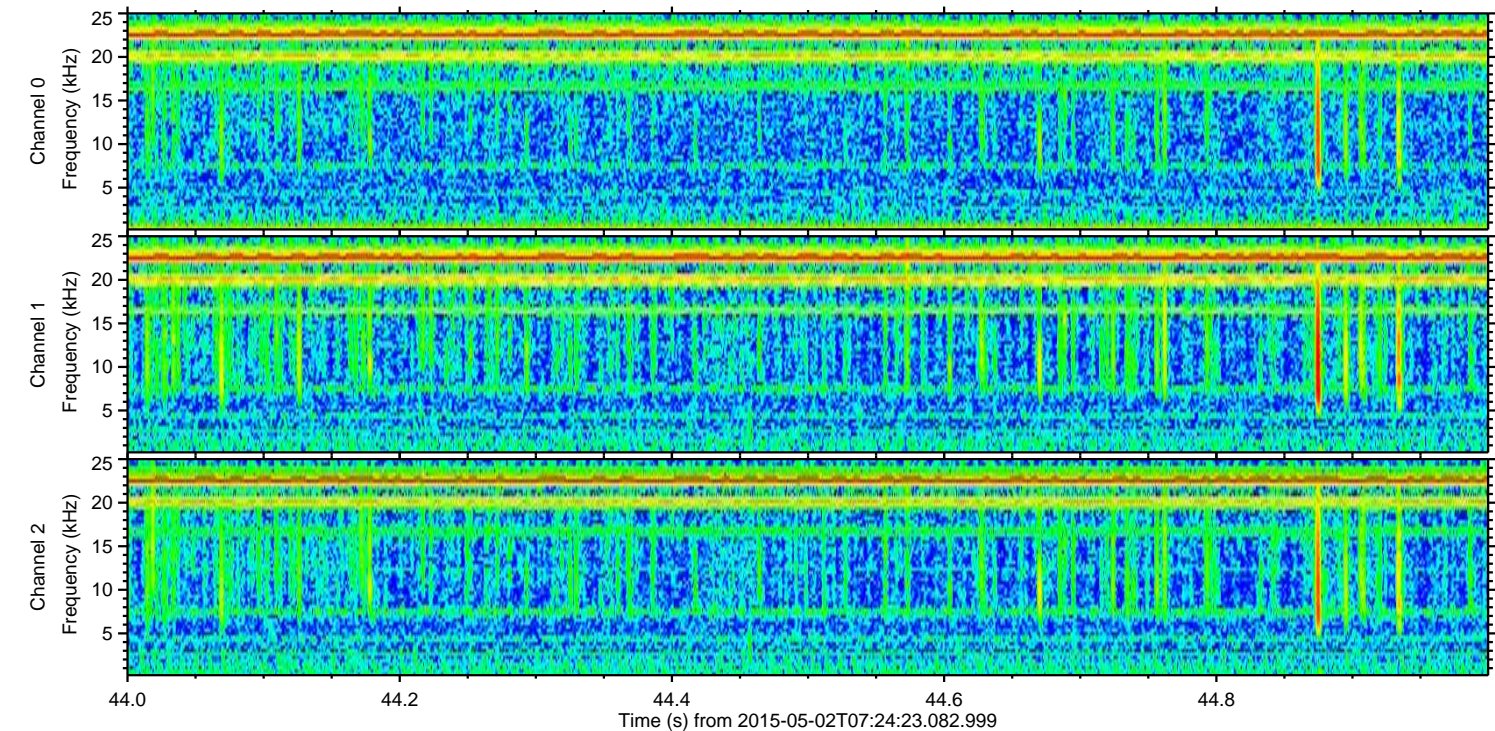
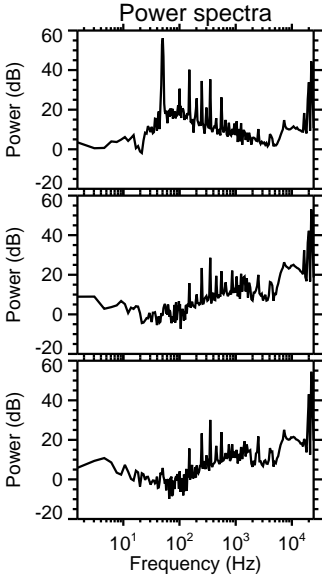
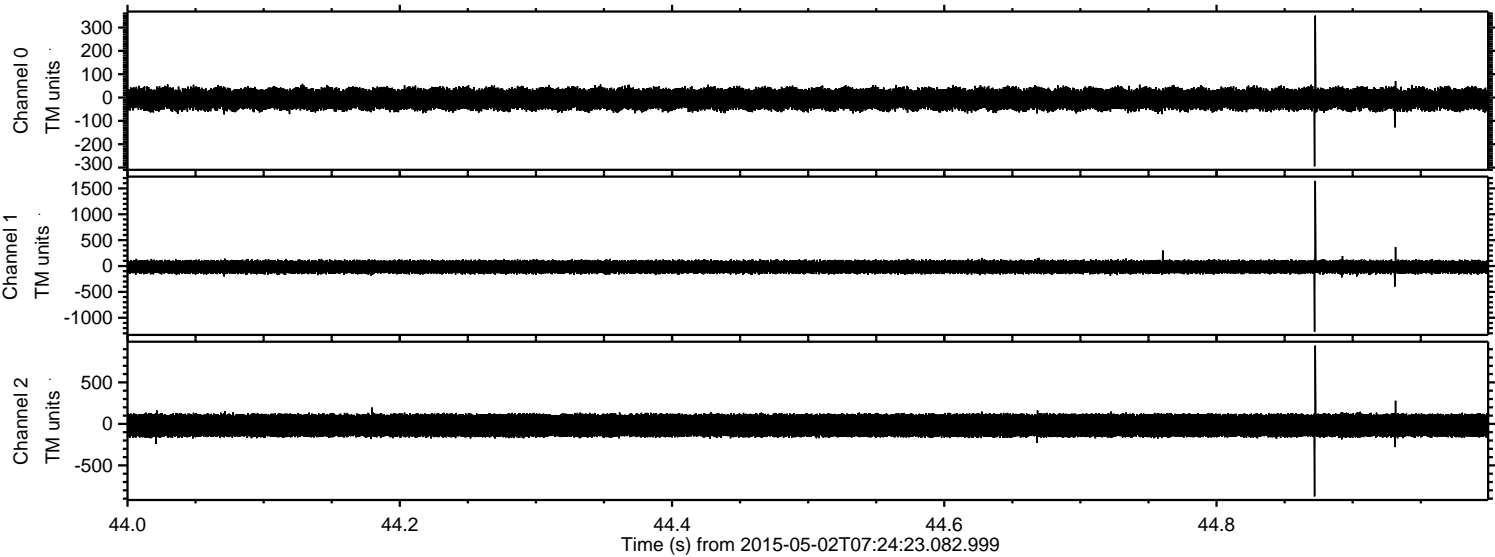



ELMAVAN 3D WAVEFORMS (Measured data sampled at 50 kHz) 49605 packets of 144 samples from 2015-05-02T07:24:23.082.999. Part 75/143

Processed Sat May 2 09:31:34 2015 by ELM ver.2012-10-06 from 001\_\_elm20150502\_072422\_\_dat00.bin

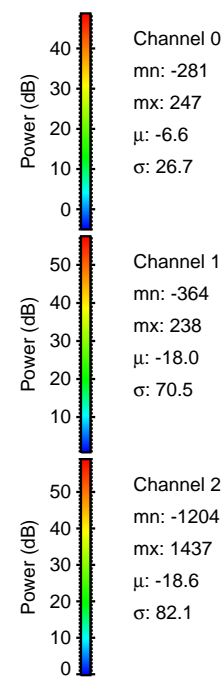
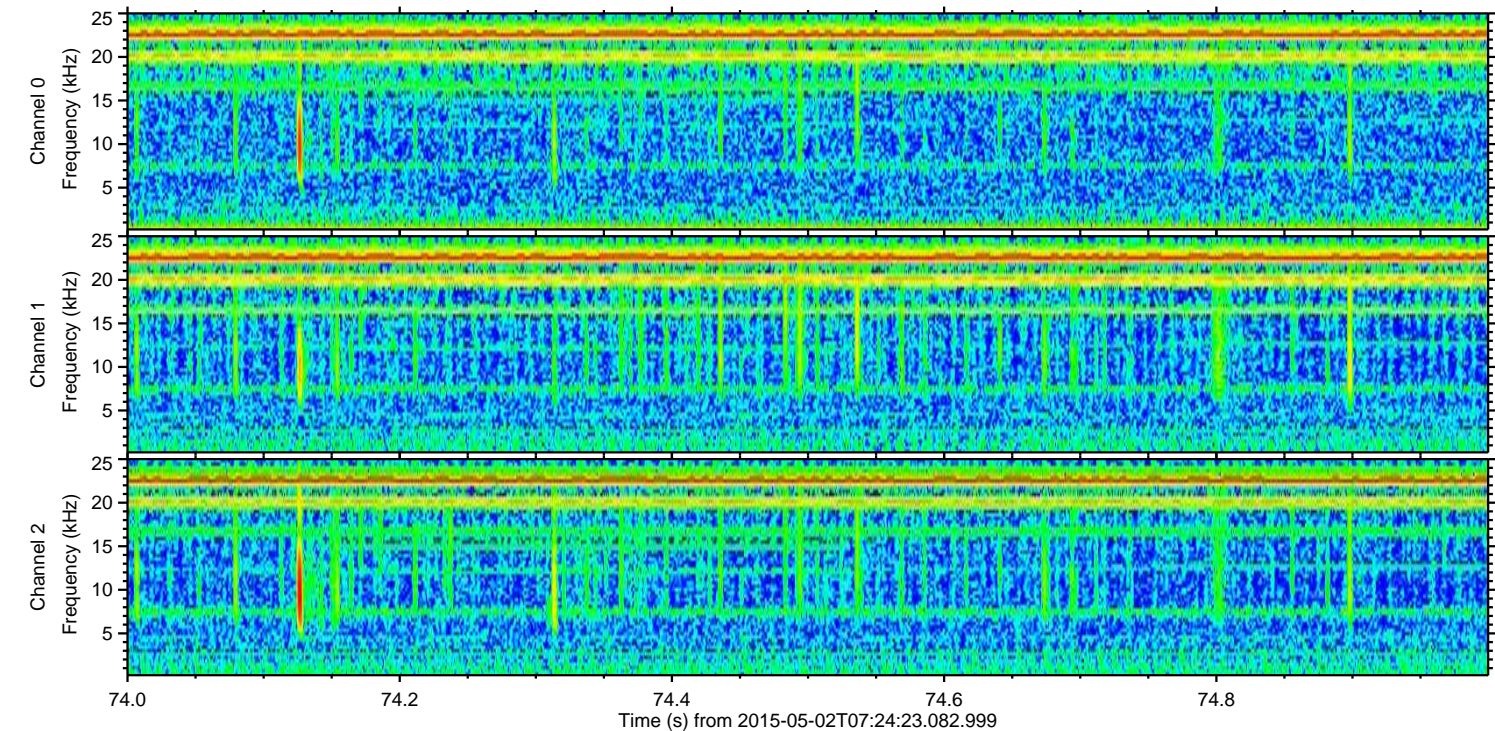
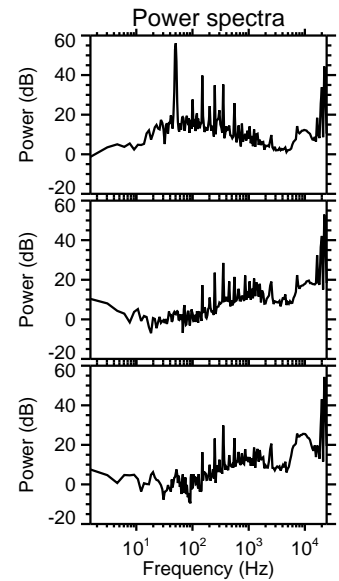
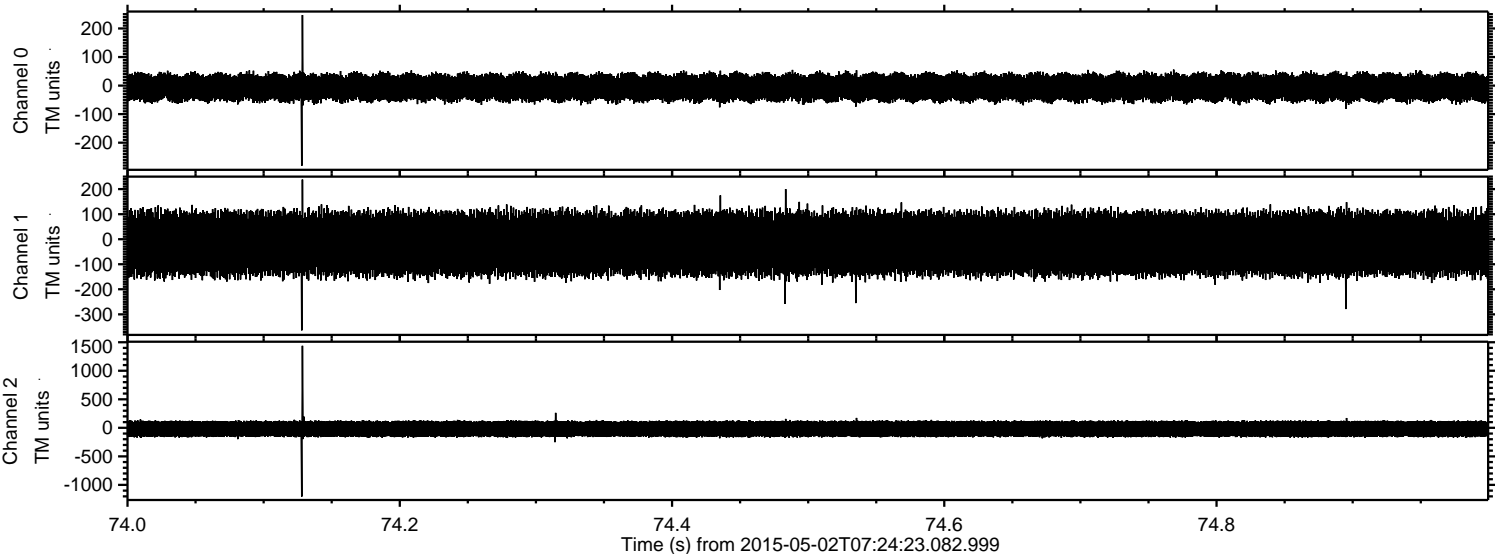



ELMAVAN 3D WAVEFORMS (Measured data sampled at 50 kHz) 49605 packets of 144 samples from 2015-05-02T07:24:23.082.999. Part 103/143

Processed Sat May 2 09:31:34 2015 by ELM ver.2012-10-06 from 001\_\_elm20150502\_072422\_\_dat00.bin

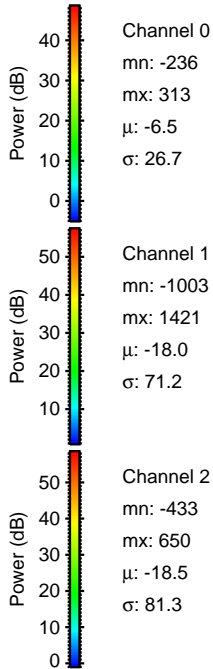
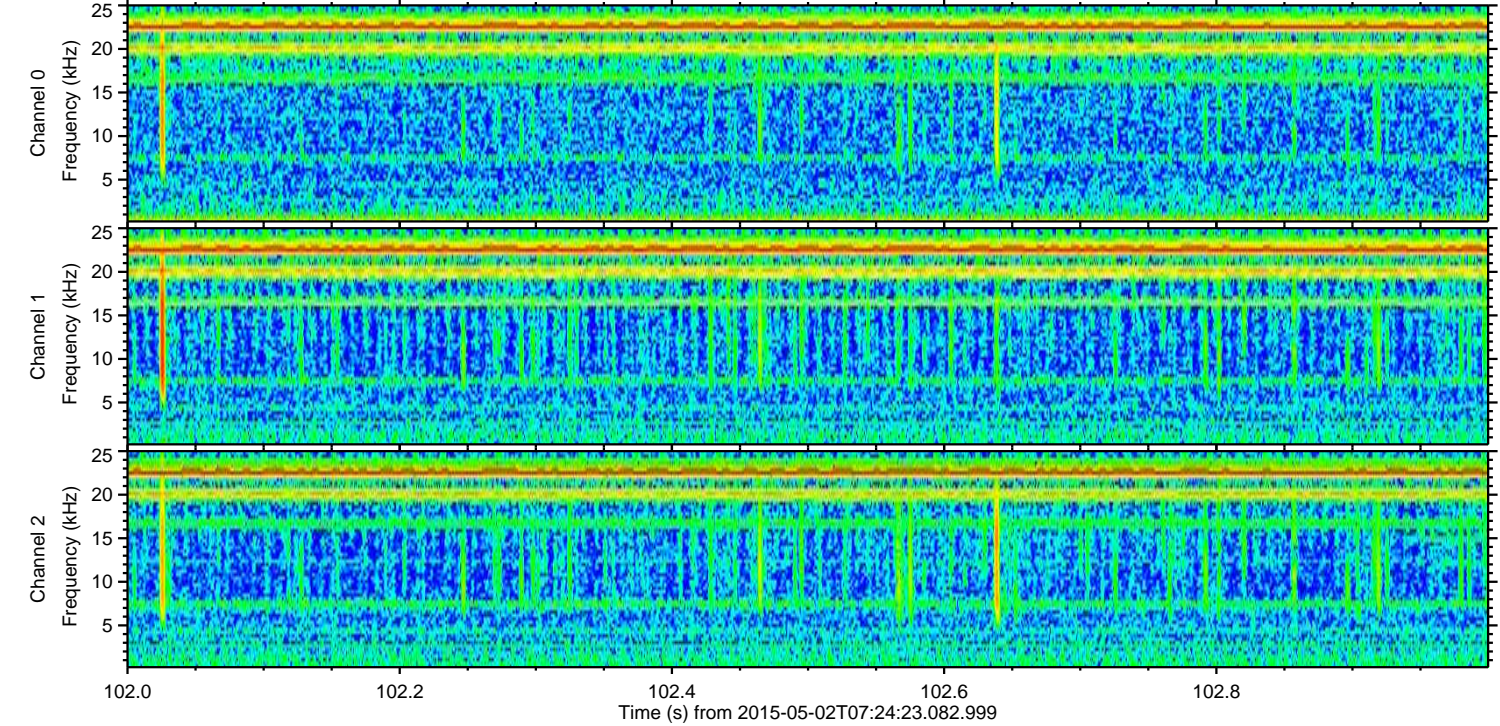
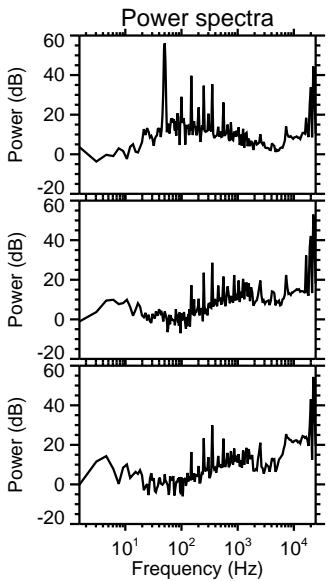
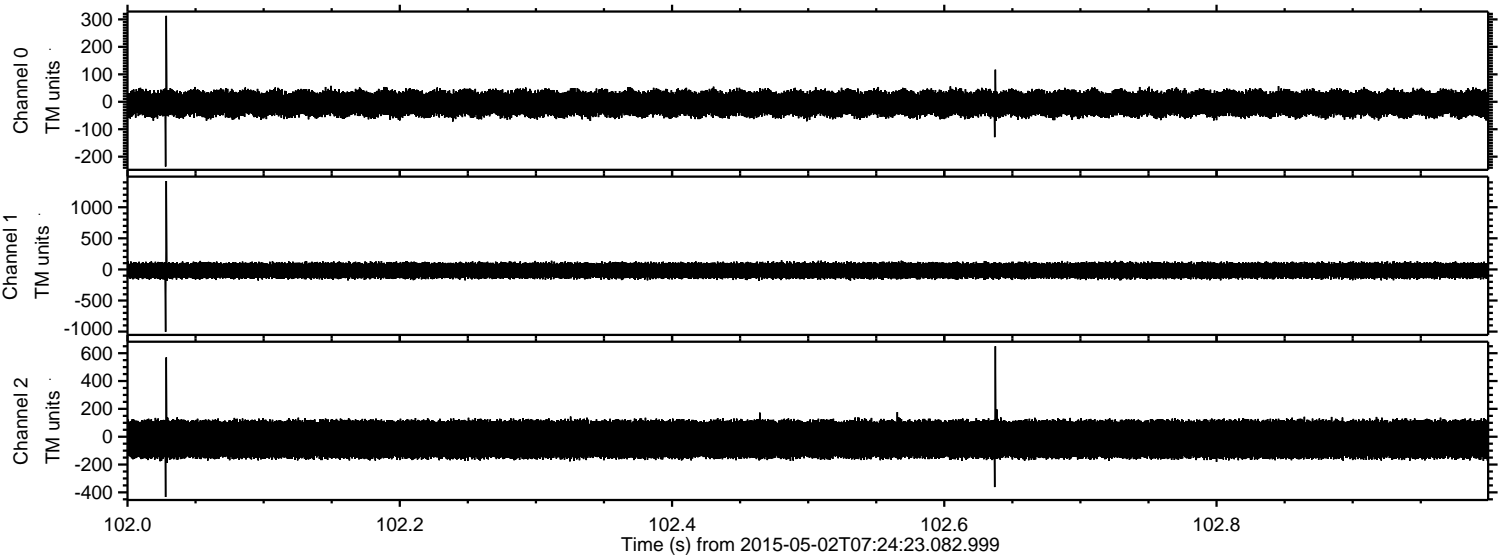



Processed Sat May 2 09:31:35 2015 by ELM ver.2012-10-06 from 001\_\_elm20150502\_072422\_\_dat00.bin

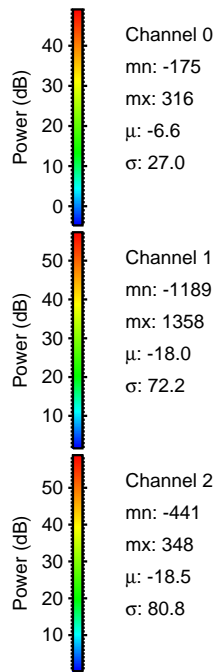
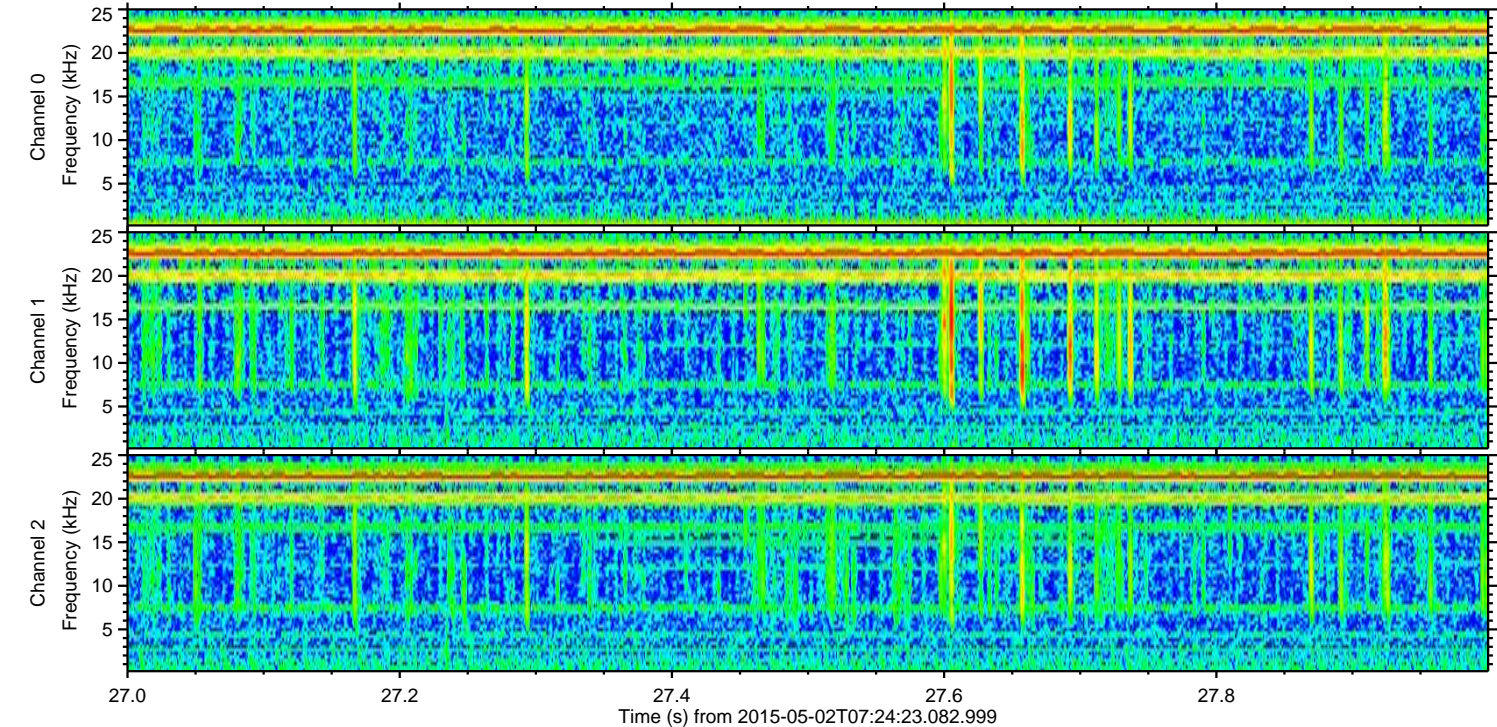
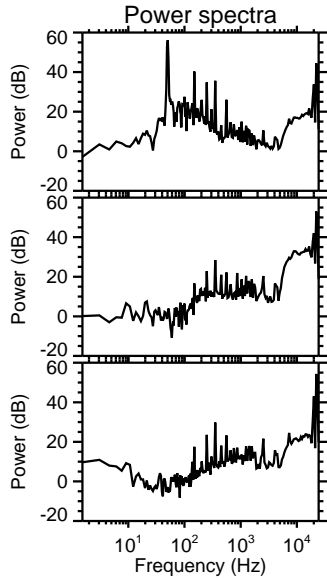
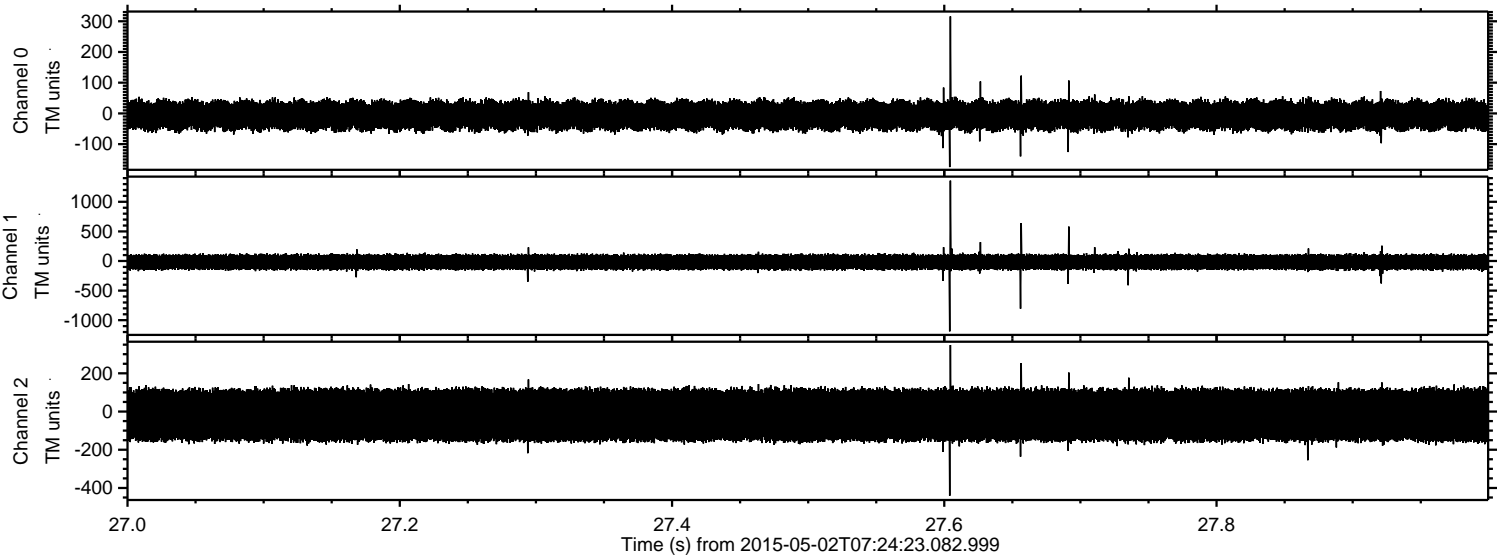



ELMAVAN 3D WAVEFORMS (Measured data sampled at 50 kHz) 49605 packets of 144 samples from 2015-05-02T07:24:23.082.999. Part 123/143

Processed Sat May 2 09:31:36 2015 by ELM ver.2012-10-06 from 001\_\_elm20150502\_072422\_\_dat00.bin

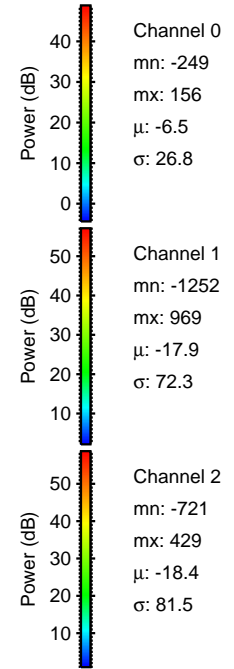
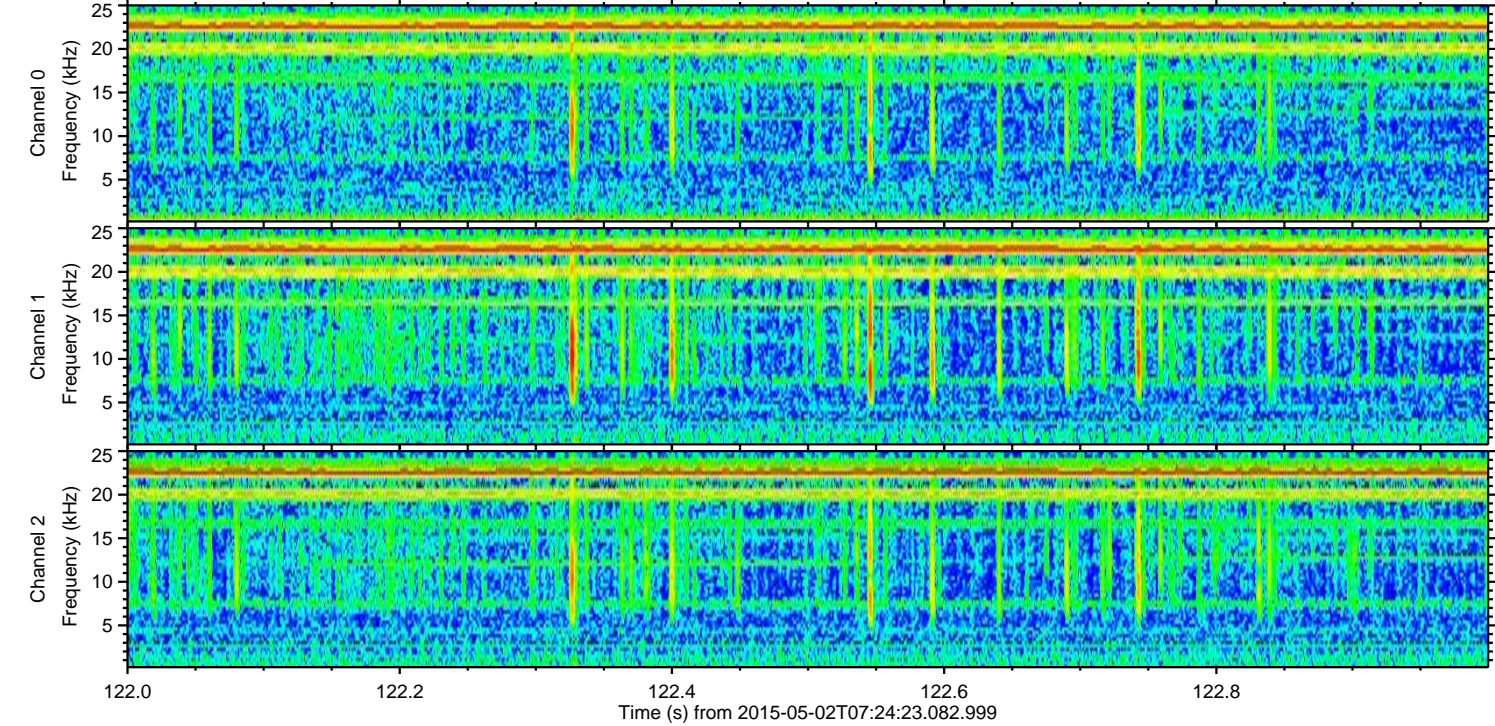
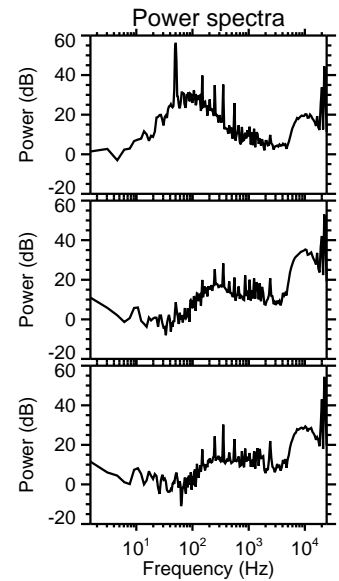
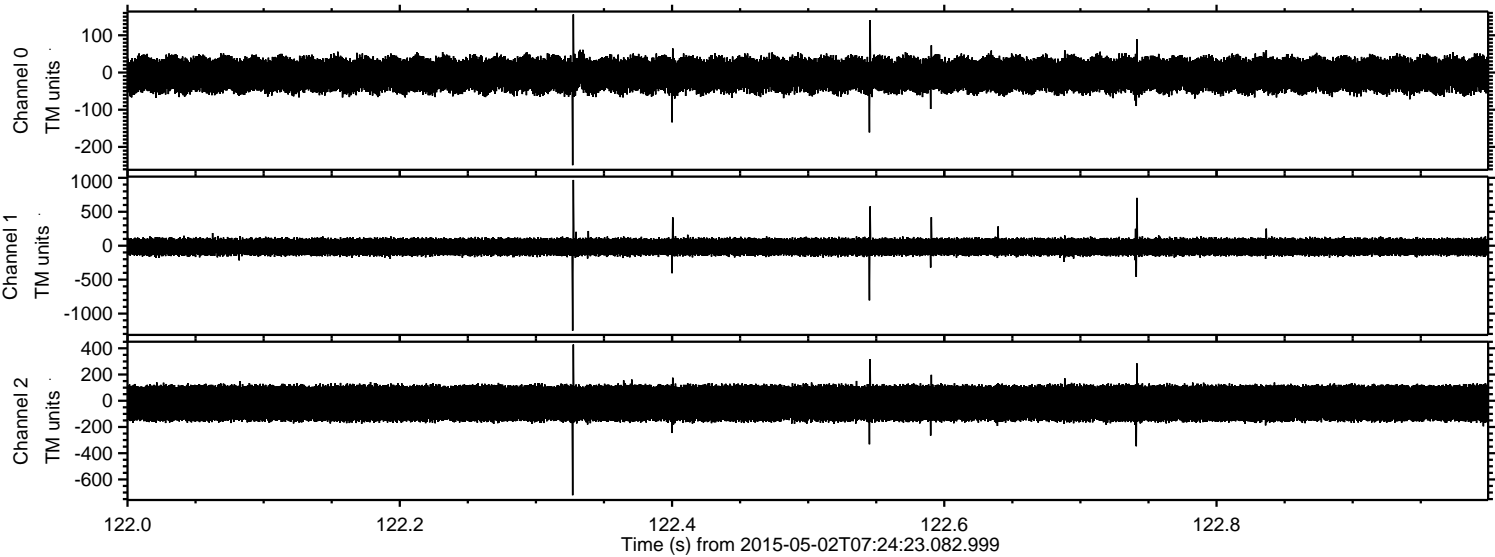



Processed Sat May 2 09:31:37 2015 by ELM ver.2012-10-06 from 001\_\_elm20150502\_072422\_\_dat00.bin

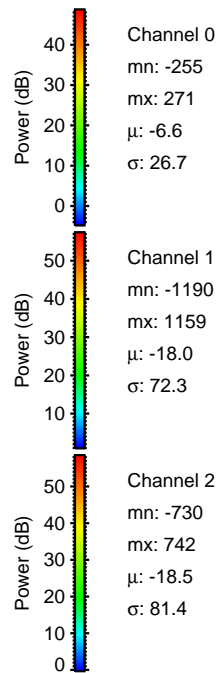
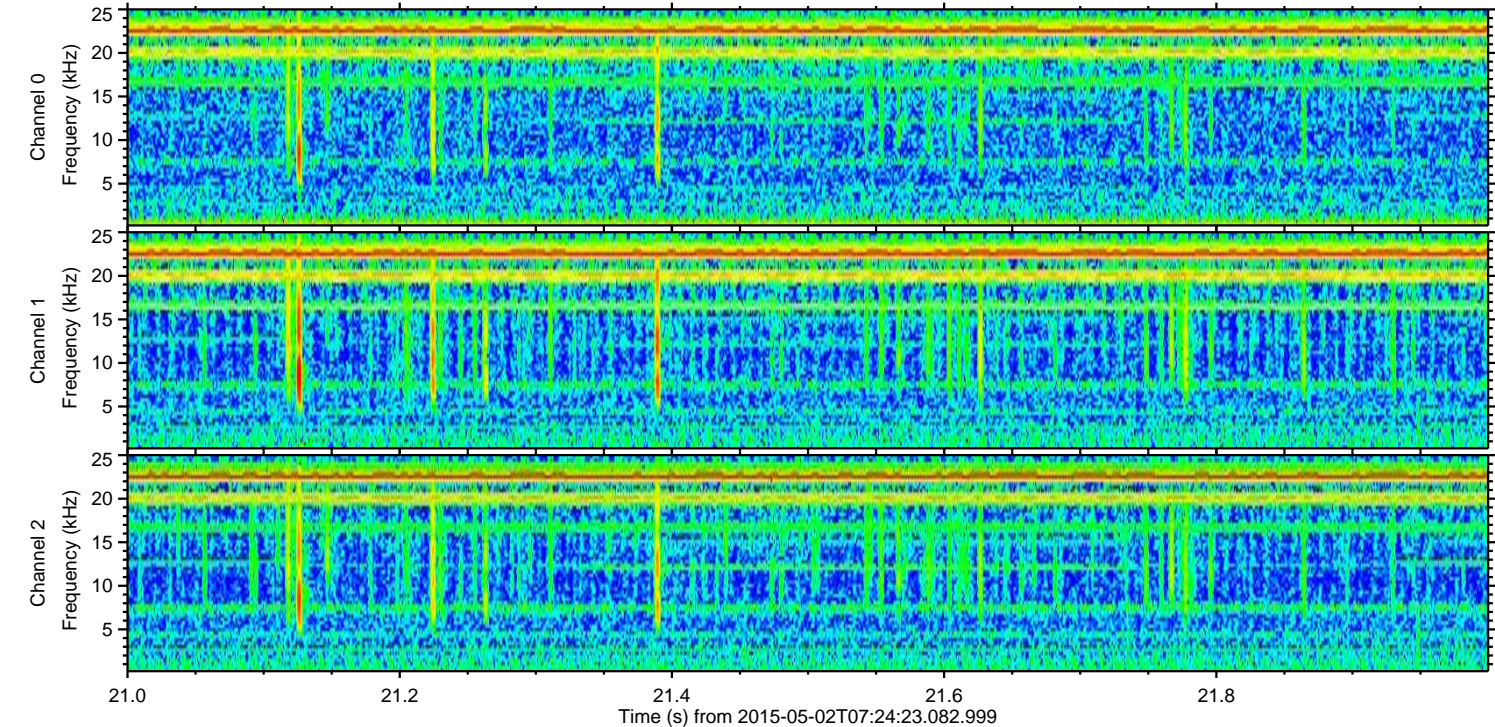
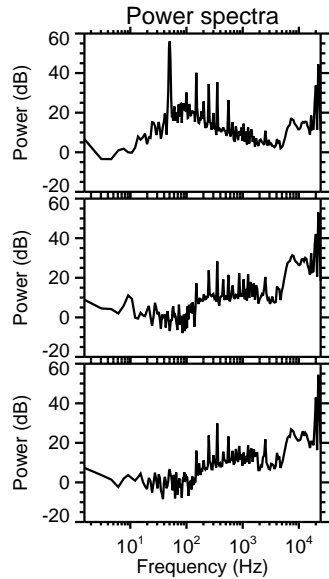
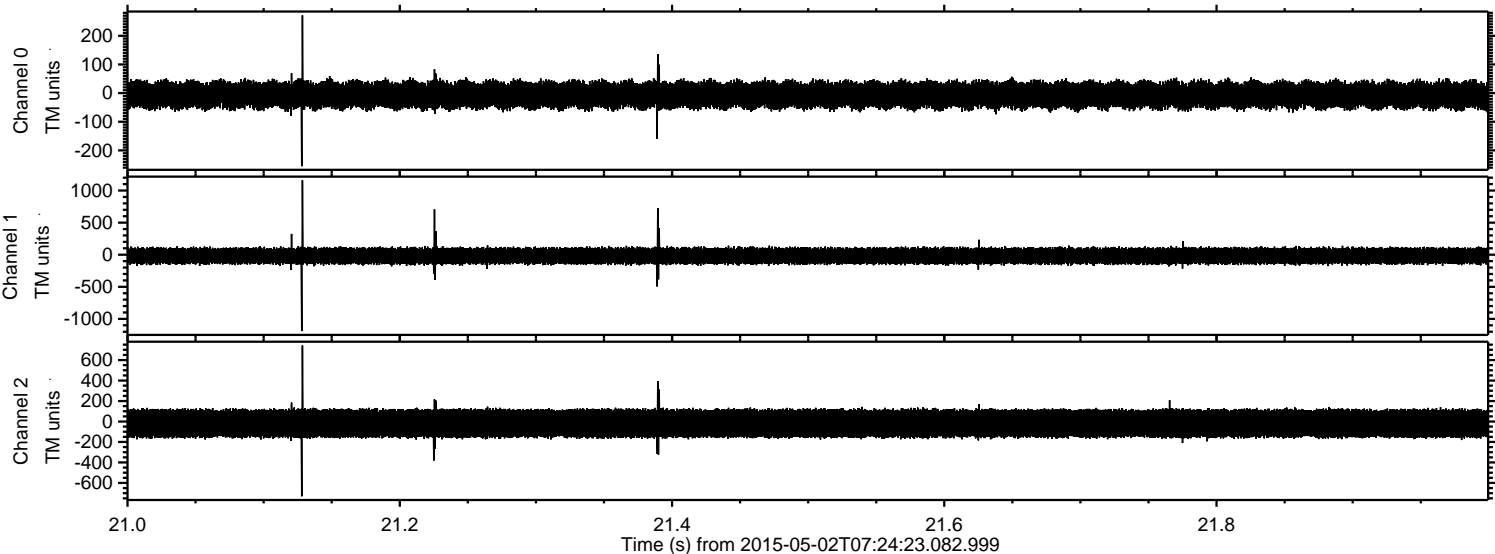



Processed Sat May 2 09:31:38 2015 by ELM ver.2012-10-06 from 001\_\_elm20150502\_072422\_\_dat00.bin

